

XII

SONATAS

*For the Chamber**For two Violins and a Bass doubled*

Dedicated

To her Grace the Dutchess Dowager of

MARLBOROUGH

BY

*John Bononcini.**Printed at London Anno 1732**Price One Guinea.*

GEORGE R.

GEORGE the Second, by the Grace of God, King of *Great-Britain, France, and Ireland*, Defender of the Faith, &c. To all to whom these Presents shall come Greeting. Whereas *John Bononcini* Gent. hath humbly represented unto Us, that he hath with great Labour and Expence, composed several new Pieces of Musick, consisting of Twelve Sonata's, in order to be Printed and Published; he hath therefore humbly besought Us to grant him Our Royal Privilege and Licence for the sole Printing and Publishing thereof for the Term of Fourteen Years: We being willing to give all due Encouragement to Works of this Nature, are graciously pleased to condescend to his Request; and we do therefore by these Presents, so far as may be agreeable to the Statute in that behalf made and provided, grant unto him the said *John Bononcini*, his Executors, Administrators, and Assigns, Our Licence for the sole Printing and Publishing the said Work for the Term of Fourteen Years, to be computed from the Date hereof, strictly forbidding all our Subjects within our Kingdoms and Dominions to reprint or abridge the same, either in the like or any other Volume or Volumes whatsoever, or to import, buy, vend, utter or distribute any Copies thereof; reprinted beyond the Seas, during the aforesaid Term of Fourteen Years, without the Consent or Approbation of the said *John Bononcini*, his Heirs, Executors, and Assigns, under their Hands and Seals, first had and obtained, as they will answer the contrary at their Perils; whereof the Commissioners and other Officers of our Customs, the Master, Wardens, and Company of Stationers, are to take notice, that due Obedience may be render'd to Our Pleasure herein declared:

Given at our Court at *Richmond* the 5th Day of *November* 1731.
in the Fifth Year of Our Reign.

By His Majesty's Command,

Harrington.

To

Her Grace the Dutchess Dowager of
Marlborough

Madam

As, your Grace was my first Patroness here in
England; Permit me to lay these my latest Works at your
Feet.

I am

Madam

With the greatest Respect,
Your Grace's
Most Obedient and
Most obliged
Humble Servant

John Bononcini.

Digitized by the Internet Archive
in 2015

<https://archive.org/details/xiisonatasforcha00bono>

VIOLINO PRIMO

SONATA I.

Adagio

Spirito

Volta

2 Moderato

VIOLINO PRIMO

Allegro assai

Eleventh staff of music, treble clef. It continues the melody with eighth notes and quarter notes. The staff is marked with *Piano* and *Forte*. It ends with a repeat sign and a fermata.

Twelfth staff of music, treble clef. It continues the melody with eighth notes and quarter notes. The staff is marked with *Piano* and *Forte*. It ends with a repeat sign and a fermata.

VIOLINO PRIMO

SONATA II.

Largo

Andante

Lento

tr.

Volte

Allegro

VIOLINO PRIMO

Mouvet 1° non Presto

Mouvet 2° Presto

Da Capo il I.º Menuet

SONATA III.

Largo

Spiritoso

Piano

Forte

Piano

Forte

Volti

VIOLINO PRIMO

Lento

Vivace

Menuet non Presto

Si replica

SONATA IV.

Andante Moderato

VIOLINO PRIMO

:s: Presto

Fine

:s:

Piano

:s:

Affettuoso

:s:

tr.

:s:

Fine

tr.

:s:

Volti

Menuet

VIOLINO PRIMO

S:
Presto
tr.
Forte
Piano
tr.
Fine
tr.
S:
Largo è Piano

Da Capo il Menuet

SONATA V.

Tempo Moderato

VIOLINO PRIMO

Allegro

Eleventh staff of music, treble clef, featuring a series of eighth and sixteenth notes with slurs, a trill (tr.) marking, and a fermata.

Volti

Two empty musical staves at the bottom of the page.

VIOLINO PRIMO

II

SONATA VI.

Moderato e Affettuoso

+ Con Spirito

Piano

Piano

Volti

VIOLINO PRIMO

Eleventh staff of music, ending with a fermata. The tempo marking *Piano* is written below the staff.

Twelfth staff of music, starting with a trill (tr.) and a fermata. The tempo marking *Forte* is written below the staff. The piece concludes with a double bar line and the word *Volti*.

VIOLINO PRIMO

Lento

Menuet Moderato

SONATA VIII.

Adagio

Tempo giusto

VIOLINO PRIMO

tr.

Vivace

I

tr.

I

Adagio e Piano

Menuet Allegro

tr.

tr.

Volti

VIOLINO PRIMO

Solo

Lento e dolce

Fine

Da Capo il Menuet.

SONATA IX.

Adagio

Vivace

Piano

Forte

Largo

VIOLINO PRIMO

tr.

tr.

Allegro

Menuet

Andante Largo

Forte *Piano* *Forte*

Piano

VIOLINO PRIMO

SONATA X

Largo Andante

I

Allegro

Fine

Lento e dolce

Fine

VIOLINO PRIMO

Piano

tr. *:S:*

tr. *:S:*

tr. *:S:*

:S: Menuet

Spiritoso

tr.

Piano *Forte*

tr.

Fine

tr. *:S:*

tr. *:S:*

Forte

Lento

VIOLINO PRIMO

2I

VIOLINO PRIMO

Largo

Menoet

Andante

Fine

:s:

FINE

XII

4

SONATAS

For the Chamber

For two Violins and a Bass doubled

Dedicated

To her Grace the Dutchess Dowager of

MARLBOROUGH

BY

John Bononcini.

Printed at London Anno 1732

Price One Guinea.

VIOLINO SECONDO

SONATA I.

Adagio

Spiritofo

Volti

VIOLINO SECONDO

Moderato

Piano

Forte

Allegro assai

Pia. For.

Piano

Forte

SONATA II

Largo

I Andante

VIOLINO SECONDO

Eleventh musical staff, continuing the eighth-note passage.

Twelfth musical staff, ending with a double bar line and the instruction *Volta*.

4^a Minuet I^o non Presto VIOLINO SECONDO

Da Capo il I^o Menuet

SONATA III

VIOLINO SECONDO

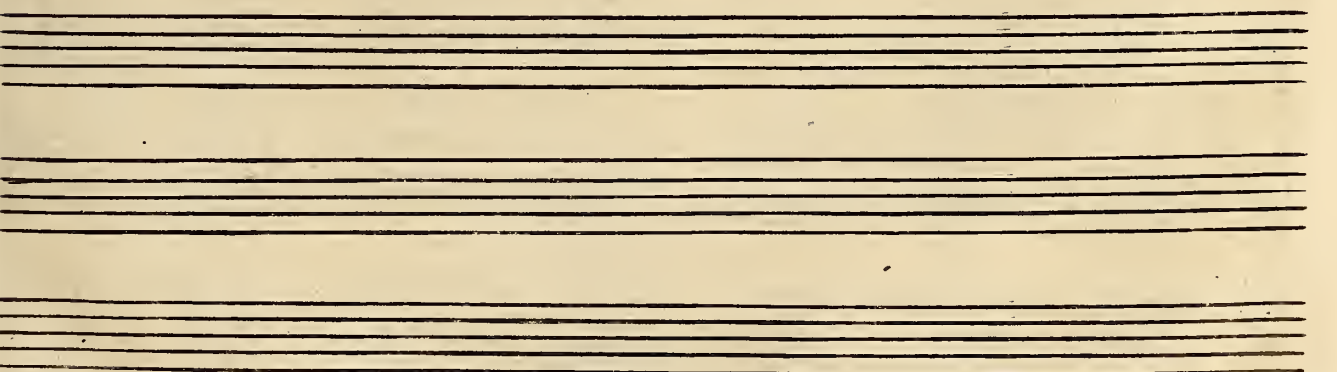
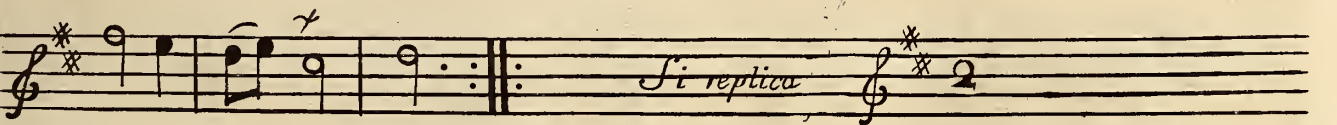
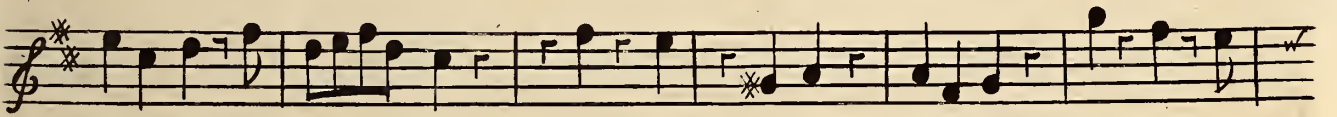
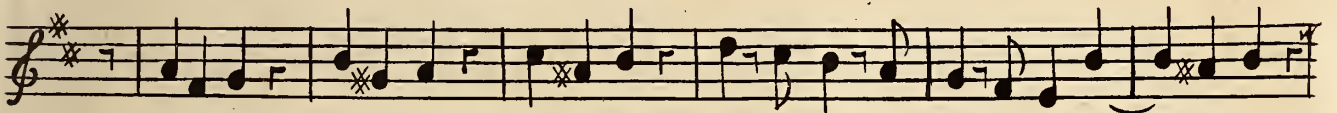
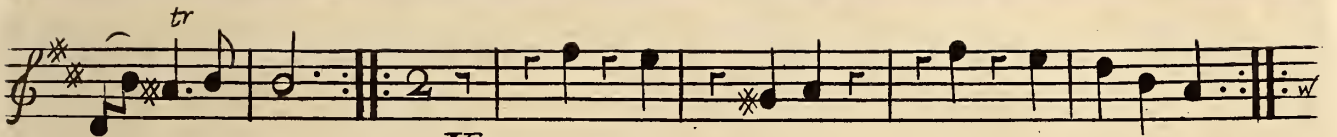
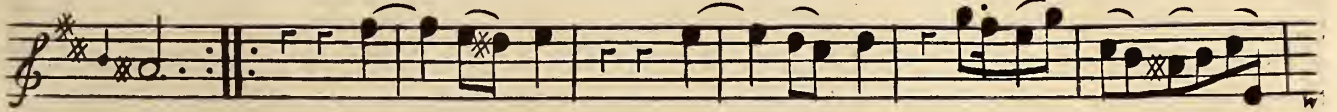
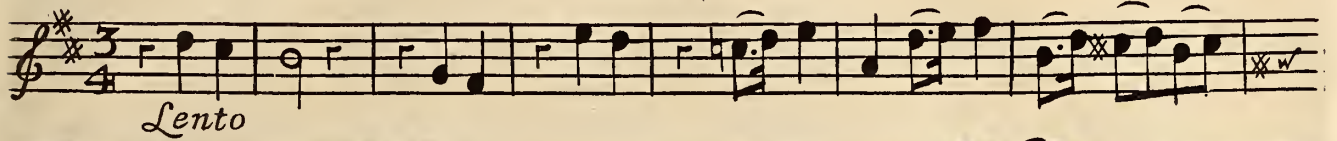
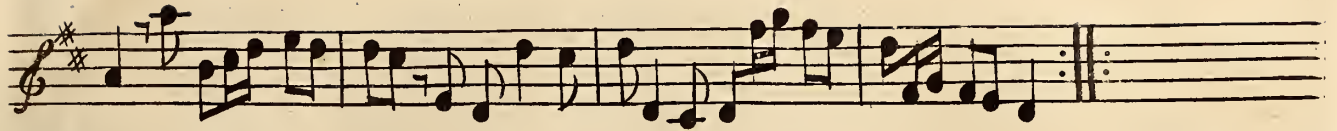

VIOLINO SECONDO

SONATA IV

Andante Moderato

Presto

Fine

Piano

Affettuoso

tr.

VIOLINO SECONDO

Menuet Presto

Piano

Forte

Fine

Da Capo il Menuet

SONATA V

Tempo Moderato

tr.

Volti

VIOLINO SECONDO

Allegro

Lento

Muet

Vivace

Forte

VIOLINO SECONDO

tr. *Piano* tr. *Forte*

Piano *Affettuoso e dolce*

tr.

tr.

Da Capo il I.º Menuet

SONATA VI

Moderato e Affettuoso

tr.

I

tr.

Volti

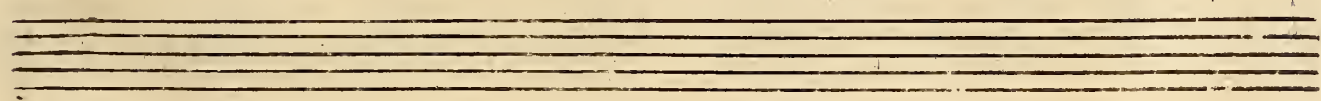

VIOLINO SECONDO

tr.

Con Spirito

tr.

tr.

Piano

Piano

Adagio e Piano

Presto

Fine

Lento e dolce

VIOLINO SECONDO

8: :s: :s: 2 *Si replica al Segno*

SONATA VII

Adagio

Andante

tr.

Piano

Volti

VIOLINO SECONDO

Vivace

VIOLINO SECONDO

SONATA VIII

Tempo giusto *Adagio*

Vivace

tr. *I*

Volti

VIOLINO SECONDO

Adagio e Piano

tr.

Menuet Allegro

tr.

Lento e dolce

Fine

tr.

tr.

tr.

Da Capo il Menuet

SONATA IX

Adagio

tr.

Vivace

tr.

Piano

Forte

tr.

tr.

VIOLINO SECONDO

tr.

Largo

tr.

Allegro

Menuet

Andante Largo

Piano Forte

Piano Forte

VIOLINO SECONDO

SONATA X

Largo Andante

Allegro

Fine

Lento e dolce

Fine

Piano

VIOLINO SECONDO

Menuet Spiritoso

Fine

SONATA XI

Tempo giusto

Volte

VIOLINO SECONDO

Spiritoso

tr. *tr.* *tr.*

tr. *tr.* *tr.* *tr.* *tr.*

tr. *tr.* *tr.* *tr.*

Lento

tr. *I* *I*

Allegro

Piano *Forte*

I

VIOLINO SECONDO

SONATA XII

Largo

Non Presto, e Staccata

tr.

Volti

Four empty musical staves at the bottom of the page.

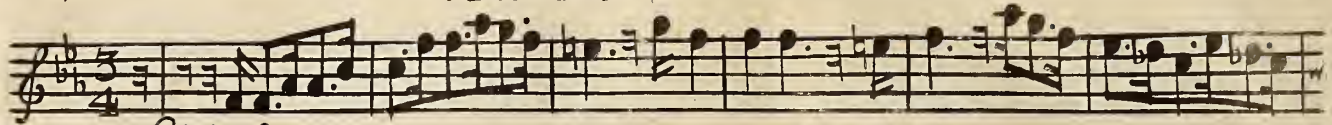

Spiritoso

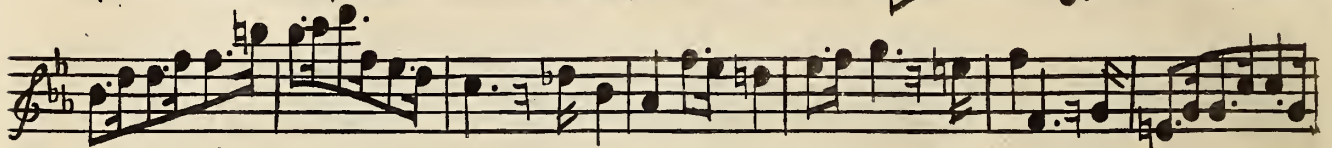

tr.

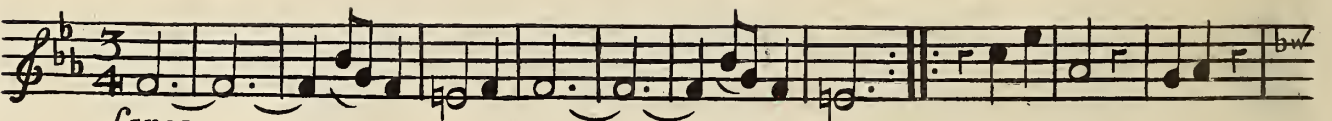
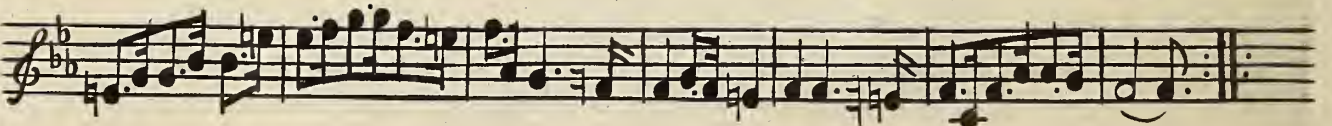
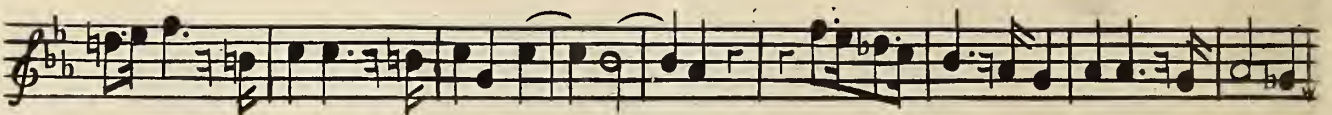
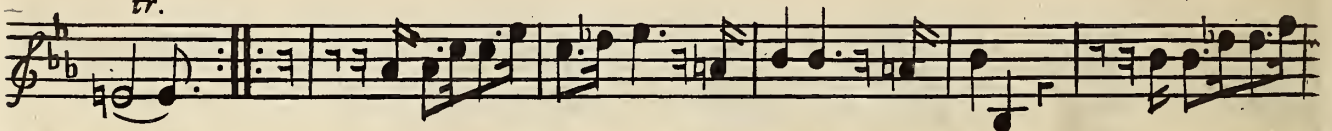

Largo

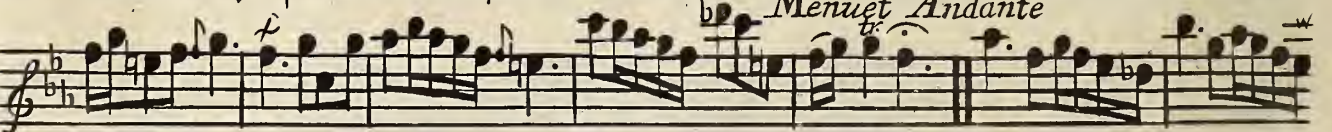
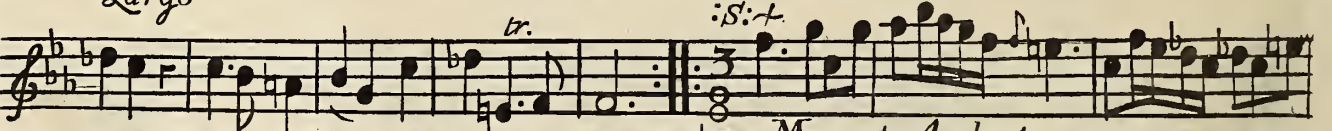

Menuet Andante

Fine

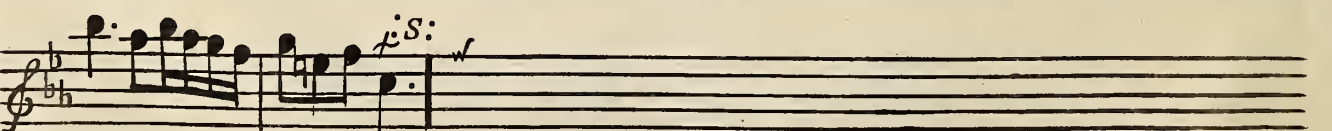

FINE

XII

4

SONATAS

For the Chamber

For two Violins and a Bass doubled

Dedicated

To her Grace the Dutchess Dowager of

MARLBOROUGH

BY

John Bononcini.

Printed at London Anno 1732

Price One Guinea.

BASSO

SONATA I.

I

Volti

Allegro assai

BASSO

SONATA II

BASSO

Allegro

Menuet I° non Presto

Fine

Menuet 2° Presto

Da Capo il I° Menuet

BASSO

SONATA III

Largo

76 6 76 6 76 7

Menuet non Presto BASSO

3/4
4
I 6 I 5 6
Si replica 2/4

SONATA IV

Andante Moderato

b2 b3 #4 b6 b5 9 8
Presto
Fine
Piano
Volti

Affettuoso **BASSO**

Menuet Presto

SONATA V *Tempo Moderato*

BASSO

Volte

BASSO

Menuet *Forte* *Forte*

Fine *Affettuoso e dolce*

Da Capo il Menuet

SONATA VI

Moderato e Affettuoso

Con Spiritoso

BASSO

Adagio e Piano

Presto

Fine Lento e dolce

Si replica al Segno

SONATA VII

Eleventh staff of music, continuing the melody. It features a half note G4, a half note A4, and a half note B4. Above the staff, there are fingering numbers: 5, 4, 3, 2, 1, 2, 3, 4, 5. The staff ends with a double bar line and a repeat sign.

Twelfth staff of music, continuing the melody. It features a half note G4, a half note A4, and a half note B4. Above the staff, there are fingering numbers: 5, 4, 3, 2, 1, 2, 3, 4, 5. The staff ends with a double bar line and a repeat sign.

Adagio

Andante

Pia.

Vivace

BASSO

5 9 4 3 b b σ 5 9 b b σ b 3 b w

Lento Piano w

Forte

Mouset Moderato

Moderato

SONATA VIII

Adagio

Tempo giusto

Volte

BASSO

Vivace

Adagio e Piano

Menuet Allegro

Lento e dolce

Fine

:S:

Da Capo il Menuet

SONATA IX

BASSO

13

Adagio

Vivace

Piano

Forte

Largo

Volti

Four empty musical staves at the bottom of the page.

BASSO

Allegro

Menuet

Andante Largo

Piano Forte

SONATA X

Largo Andante

BASSO

Volti

10

Menuet

BASSO

S: *Spiritoso* *Piano* *Forte* *Fine* *S:*

SONATA XI

Tempo giusto

Spirito

BASSO

I 7

Eleventh staff of music with notes, accidentals, and fingerings (5, 4, 3, 2, 1).

Twelfth staff of music with notes, accidentals, and fingerings (6, 5, 4, 3).

Thirteenth staff of music with notes, accidentals, and fingerings (Piano, Forte).

Lento

Allegro

Piano

Forte

Piano

Forte

SONATA XII

Largo

Non Presto

Spiritoso

I

BASSO

Largo

Menuet Andante

Fine

FINE

XII

4

SONATAS

For the Chamber

For two Violins and a Bass doubled

Dedicated

To her Grace the Dutchess Dowager of

MARLBOROUGH

BY

John Bononcini.

Printed at London Anno 1732

Price One Guinea.

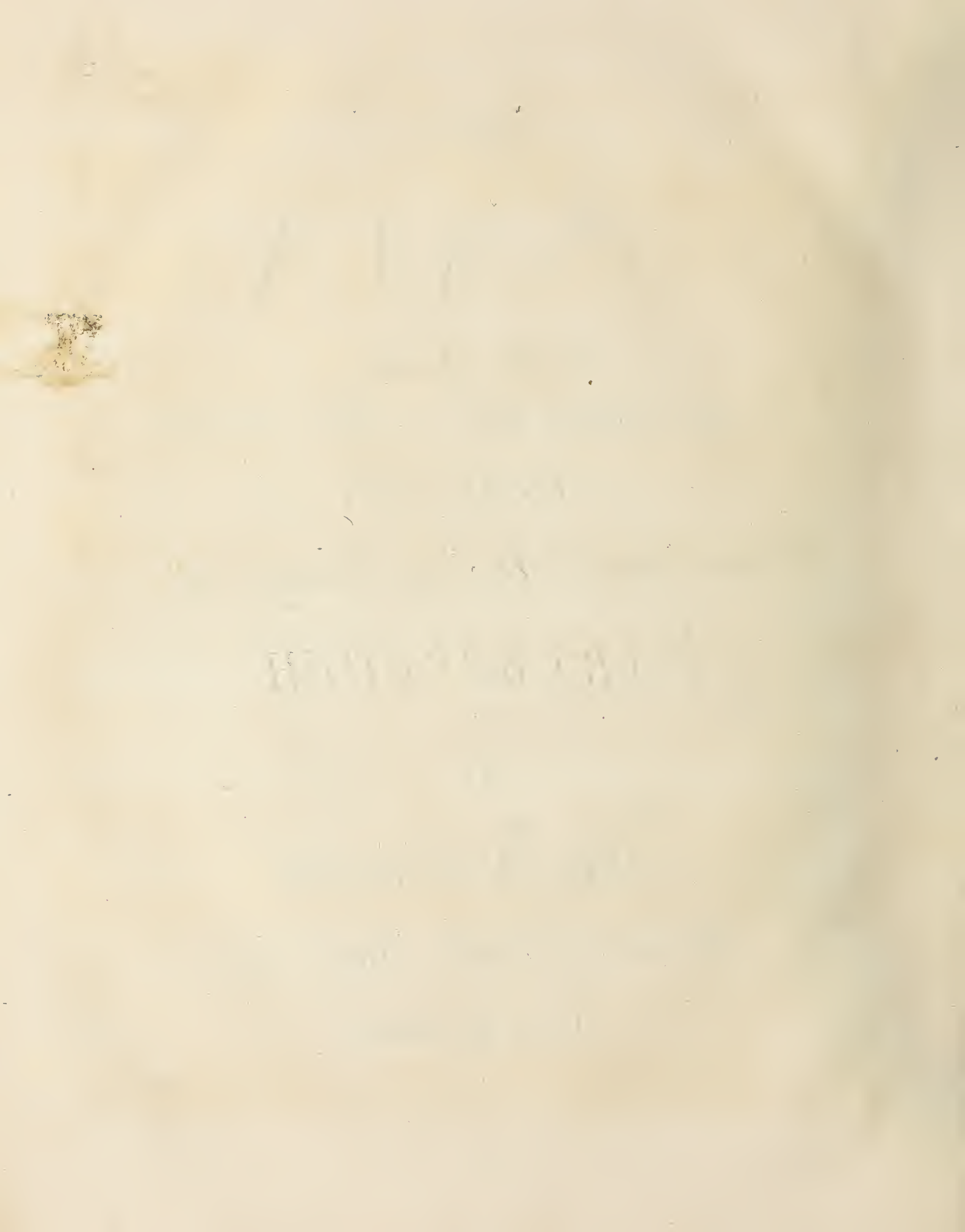

SONATA I.

BASSO

Adagio

Spiritoso

Moderato

Piano *Forte*

Volte

2 *Allegro assai*

BASSO

SONATA II.

BASSO

Allegro

Mouvet I° non Presto

Fine

Mouvet 2° Presto

Da Capo il I° Mouvet

SONATA III

BASSO

Largo

Menuet non Presto BASSO

SONATA IV

Section of musical notation for Sonata IV marked *Presto*. It consists of two staves. The tempo is significantly faster than the previous section. The music features complex rhythmic patterns, including sixteenth and thirty-second notes. A first ending bracket is present at the end of the first staff.

Section of musical notation for Sonata IV marked *Fine*. It consists of two staves. The music concludes with various note values and rests. A repeat sign is present at the end of the first staff.

Affettuoso **BASSO**

sf

Menuet. Presto

sf Piano Forte Fine Da Capo il Menuet

SONATA V *Tempo Moderato*

sf

BASSO

Volti

BASSO

Da Capo il Menuet

SONATA VI

Con Spiritoso

BASSO

Adagio e Piano

Presto

Fine Lento e dolce

SONATA VII

Adagio

Andante

Pia.

Vivace

BASSO

II

5 43 b b σ 5 b b σ b5 9 b σ b bw

Lento Piano b σ b5 9 4 5 b b w

Forte b 7 b7 σ b 7 7 b7 σ 7σ b

Menuet b σ σ b σ b σ b σ b σ σ b σ b

Moderato b 7 σ 5 b b σ b σ b b b

b σ σ b σ b σ b σ b σ b σ b

SONATA VIII

σ 5 43 *4 2 σ 7 b 7 σ 5 3 4 3 * 8

Adagio

CF 77 σ 7 # σ 7 # 9 σ

Tempo giusto # # 5 7 5 # # σ # 4 #

4 # b 5 4 3 σ 9 8 σ 4 # b 5 4 3 9 σ σ 7 7

7 7 9 σ 7 7 b 5 7 b 5 # σ

4 3

Volta

BASSO

Vivace

Adagio e Piano

Menuet Allegro

Lento e dolce

Fine

Da Capo il Menuet

SONATA IX

BASSO

I 3

Four empty musical staves at the bottom of the page.

BASSO

6 7 * 6 7 6 7 6 7 6 7 6

Allegro

Muet

Andante Largo

Piano *Forte*

SONATA X

Largo Andante

BASSO

Volti

Menuet

BASSO

S: *Spiritoso* *Piano* *Forte* *Fine* *S:*

SONATA XI

Tempo giusto

Spiritoso

BASSO

SONATA XII

BASSO

FINE

