

# OUVERTURE - SUITE in D MAJOR

for Violin & Harpsichord

Score (24':59")

Johann Bernhard Bach (1676 - 1749)

Arr. Michel Rondeau

1. Overture - Maestoso  $\text{♩} = 62$

Violin

\*Harpsichord

Vln.

Hpschd.

Vln.

Hpschd.

Vln.

Hpschd.

Allegro  $\text{♩} = 100$

1.

2.

3

4

7

6

6

6

5

4

7

6

6

6

6

5

5

6

#

4

6

6

6

6

9

5

6

5

4

6

6

5

6

5

4

#

4

7

OUVERTURE - SUITE in D MAJOR - B.Bach - Score

Vln. 22

Hpschd. 22

Vln. 28

Hpschd. 28

6 6/4 4/2 6 6/4 4/2 6 6 6 5/7 6 6/5 5/7 4/2 6 7

Vln. 34

Hpschd. 34

7 6 6 7 6 5 6 5 4/2 6 6 6/5

Vln. 40

Hpschd. 40

7 5/3 5 4/2 #6 5 6 6/4 4/2 6 6/4 4/2

OUVERTURE - SUITE in D MAJOR - B.Bach - Score

Vln. 46

Hpschd. 46

6 # 6 6 7 6 5

Vln. 52

Hpschd. 52

# 4+ 6 4 4+ 6 4 4+ 6 6 5 6 3 4

Vln. 58

Hpschd. 58

6 # 6 4 6 6 7 7

Vln. 64

Hpschd. 64

7 7 6 6 5 5 7 6 7 6 4 #

70

Vln.

Hpschd.

6 7 6 5 7 6 6/3 4/2 6 6/3 4/2

76

Vln.

Hpschd.

6 5 6/4 6 6 7 6 7 6 7 6 7 6 6

82

Vln.

Hpschd.

4/2 6/5 6 6 7 6 6 6 4 6

88

Vln.

Hpschd.

6 5

94

Vln.

Hpschd.

101

Vln.

Hpschd.

108

Vln.

Hpschd.

115

**Maestoso**

Vln.

Hpschd.

Vln. 120

Hpschd. 120

6 5 4 6 5 # 4 2 6 6

6

Vln. 125

Hpschd. 125

6 2/4

1. 2. Caprice

Vln. 131

Hpschd. 131

4/2 5 7 4 6 6 # 5

Vln. 137

Hpschd. 137

4/2 5 7 4 7 6/2 7 6 #

OUVERTURE - SUITE in D MAJOR - B.Bach - Score

143

Vln.

Hpschd.

4/2 6/5 7 6/2 7 6/2 7 4+/2 6

149

Vln.

Hpschd.

6 6/5 7# 6 5 6/4 6/4 6/4 6/4 6 6 6/3 5

155

Vln.

Hpschd.

# 4 # 4/2 6

161

Vln.

Hpschd.

5 6 7 6 7 6 7 7 5 6 7/5 7#

167

Vln.

Hpschd.

5 6 7 6 7 6 7 5<sub>b</sub> 7 6

173

Vln.

Hpschd.

6 6 5 2 4 6 7 6 7 6 7

179

Vln.

Hpschd.

7 5 5 5 6 6 6 5 5

185

Vln.

Hpschd.

6 6 6 4 3 6 4 3 6

OUVERTURE - SUITE in D MAJOR - B.Bach - Score

191 *tr* 1. 2. 3. March

Vln.

Hpschd.

197

Vln.

Hpschd.

202 *tr* 1. 2.

Vln.

Hpschd.

207 *tr*

Vln.

Hpschd.

Vln.

Hpschd.

212

6 6 6 7 6

Vln.

Hpschd.

4. Passepied 1

217

1. 2.

6 6 6 7 6

Vln.

Hpschd.

224

1. 2.

7 6 6 5 6 6 6 6

Vln.

Hpschd.

234

6 5 6 5 6 7 6 7 3 6 6 5

Vln. 245 **Passepied 2**

Hpschd.

Vln. 255

Hpschd.

Vln. 265

Hpschd.

Vln. 275 **5. Caprice**

Hpschd.

283

Vln.

Hpschd.

4/2 6 5 5 6 7 2 5 4# 6

289

Vln.

Hpschd.

2 6 5 6 4 3 4 3 7 5

295

Vln.

Hpschd.

4+ 6 7 6 5 2 6 6 2 6 7 5 6

301

Vln.

Hpschd.

7 # 4 5 # 6 5 #

OUVERTURE - SUITE in D MAJOR - B.Bach - Score

307

Vln.

Hpschd.

# 7 6/7 6 4 # 7 6 5 6

313

Vln.

Hpschd.

7 6 5 6 6 5 7 6 5 #

319

Vln.

Hpschd.

# 7 6 5 4/2 6 4/2

325

Vln.

Hpschd.

6 7 6 7 # 4 6 7 # 6 5 4 #

Vln. Hpschd.   
 331   
 7 6 5 6 5 2 7 6 5 5 # 6 5

Vln. Hpschd.   
 337   
 6 4 5# 7 6 5 6

Vln. Hpschd.   
 343   
 7 5 6 7 6 5 7 7 5 7

Vln. Hpschd.   
 349   
 1. 2.   
 4 3 6 6 6 4 3

6. Air

356

Vln.

Hpschd.

363

Vln.

Hpschd.

370

Vln.

Hpschd.

378

Vln.

Hpschd.

7. La Joye

Vln. 386 *tr*

Hpschd. 386

4 6 6 7 6 4 3 6 6 6

Vln. 393 *tr* 1.

Hpschd. 393

5 6 6# 6# 6 5 4 7#

Vln. 399 2.

Hpschd. 399

6 5 5 4 # 6 6# 7 3 #

Vln. 405 *tr*

Hpschd. 405

5 7# 6 6 # 4 6 # 6 6 7#

411

Vln.

Hpschd.

5 6 6 6 6 # 5 4 4

417

Vln.

Hpschd.

1. 2. 8. Caprice

6 6 6 6

422

Vln.

Hpschd.

7/2 6 5 7

426

Vln.

Hpschd.

tr

6 6 6 5 # 6 5 4 #

Vln. 430

Hpschd. 430

6 4 6 6 5 6 6 6# 6 6# 6

Vln. 435 *tr* 1. 2. **Vivement**

Hpschd. 435

2 6 5 4 #

Vln. 439

Hpschd. 439

6 7 7 7 4 5 4 3 6 5 5 5 5 6 4 #

Vln. 443

Hpschd. 443

4 2 6 4# 6 # 6 5 6 7 7 # 6 6 6 4 3

OUVERTURE - SUITE in D MAJOR - B.Bach - Score

447

Vln.

Hpschd.

451

Vln.

Hpschd.

455

Vln.

Hpschd.

458

Vln.

Hpschd.

# OUVERTURE - SUITE in D MAJOR

*for Violin & Harpsichord*

## Violin

Johann Bernhard Bach (1676 - 1749)

Arr. Michel Rondeau

1. Overture - Maestoso  $\text{♩} = 62$

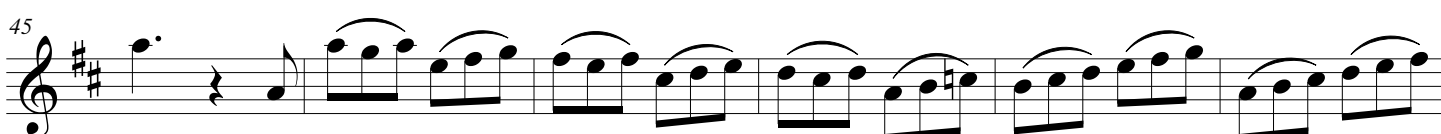
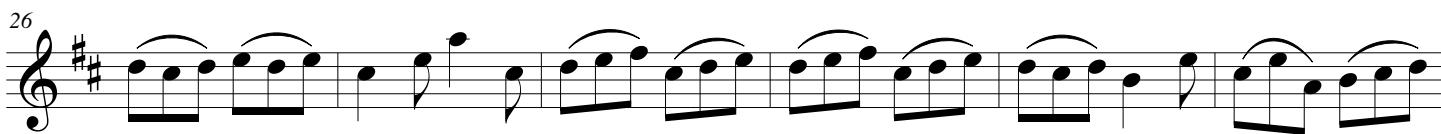
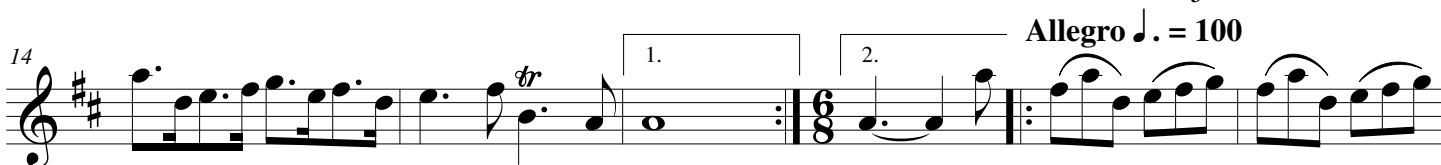
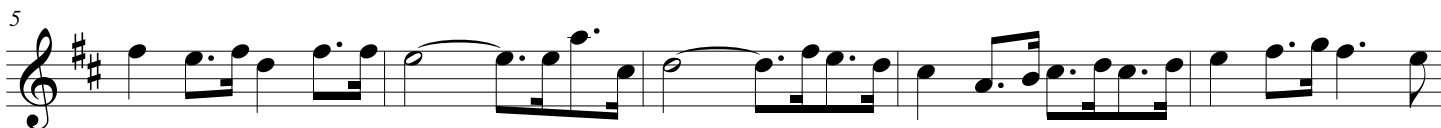

2 OUVERTURE - SUITE in D MAJOR - B.Bach - Violin

51

57

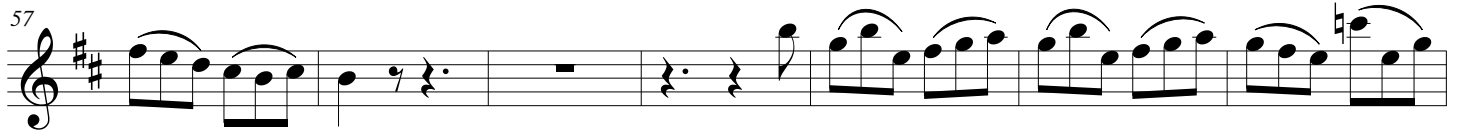

64

71

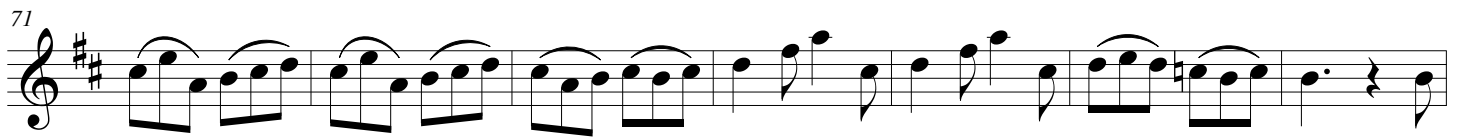

78

84

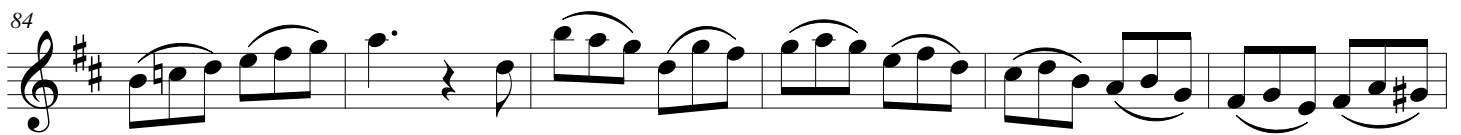

90

96

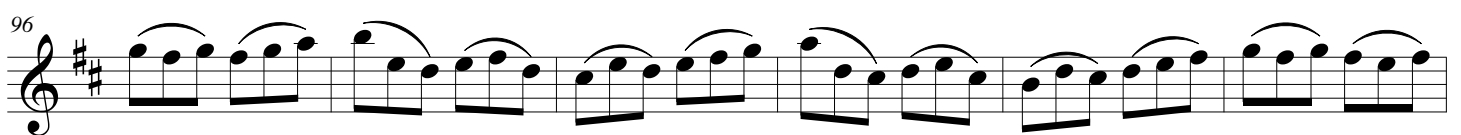

102

109

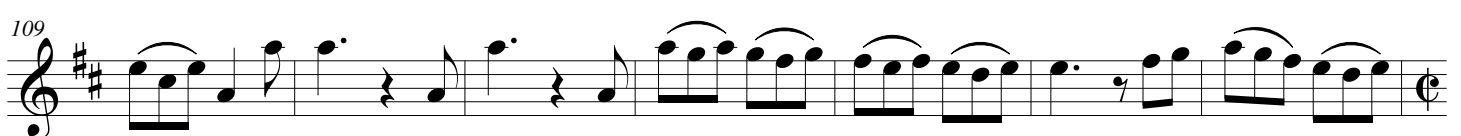

116 **Maestoso**

**2. Caprice**

OUVERTURE - SUITE in D MAJOR - B.Bach - Violin

175

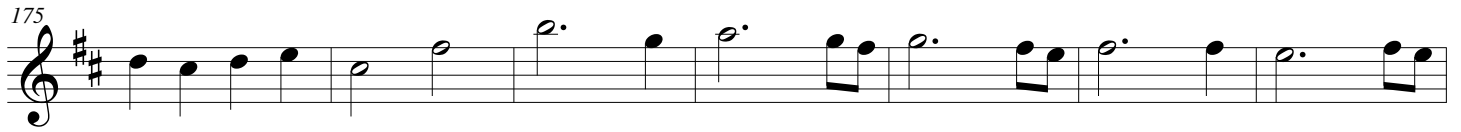

182

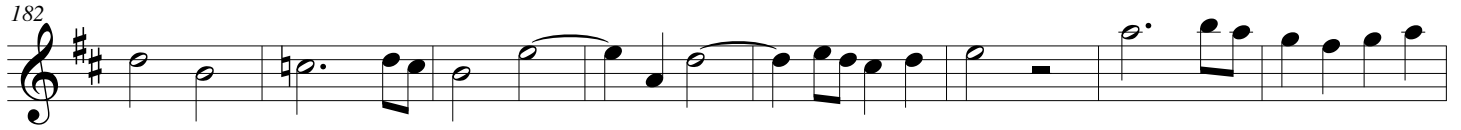

190

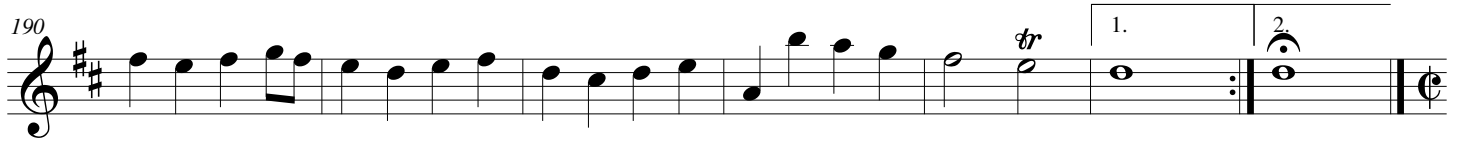

3. March

201

206

211

4. Passepied 1

216

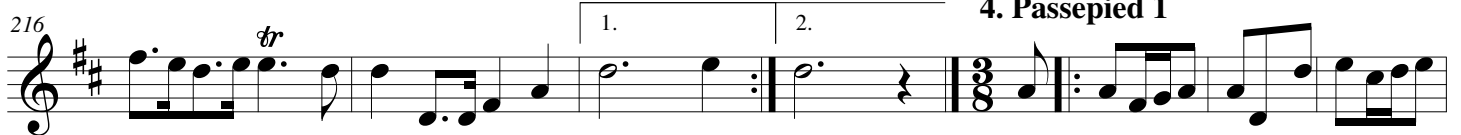

223

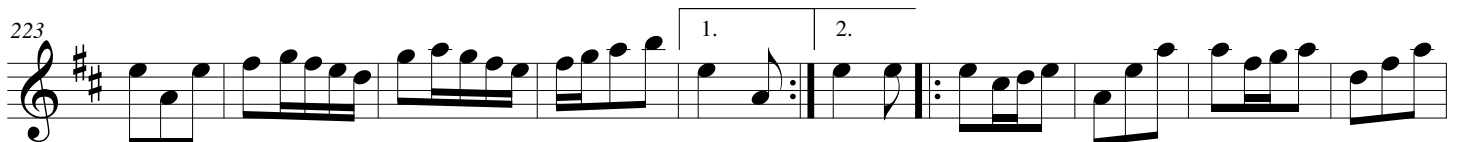

233

243

**Passapied 2**

254

264

274

da Capo

**5. Caprice**

280

287

293

299

305

311

318

325

331

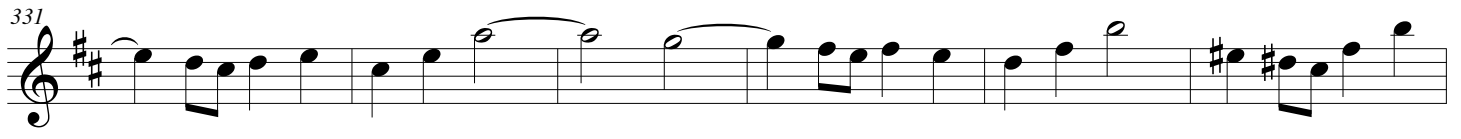

337

344

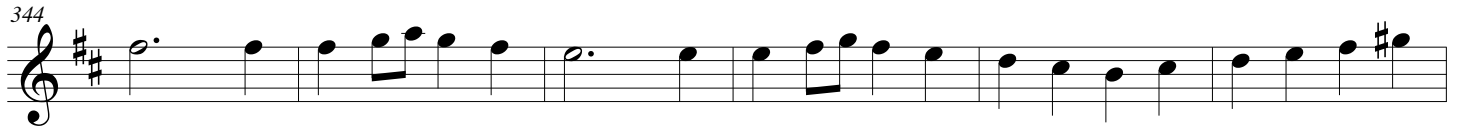

350

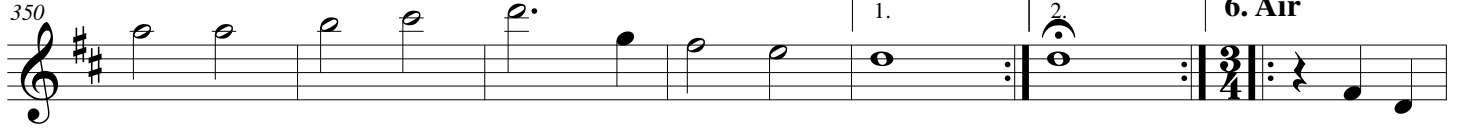

357

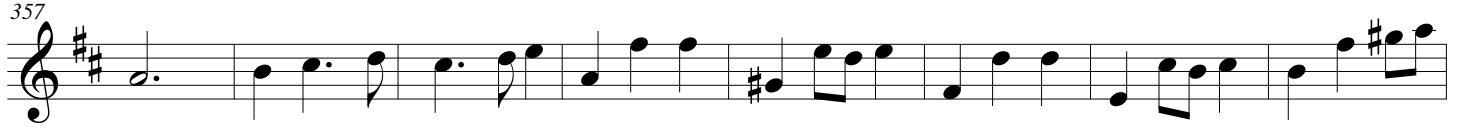

365

1. 2.

372

*tr* *tr*

380

388

7. La Joye

394

1. 2.

400

405

411

418

8. Caprice

423

426

430

435

440

444

448

452

457

# OUVERTURE - SUITE in D MAJOR

for Violin & Harpsichord

## Harpsichord

Johann Bernhard Bach (1676 - 1749)

Arr. Michel Rondeau

Violin

1. Overture - Maestoso  $\text{♩} = 62$

\*Harpsichord

Vln.

Hpschd.

Vln.

Hpschd.

Vln.

Hpschd.

Allegro  $\text{♩} = 100$

OUVERTURE - SUITE in D MAJOR - B. Bach - Harpsichord

Vln. <sup>22</sup>

Hpschd.

Vln. <sup>28</sup>

Hpschd.

6 6/3 4/2 6 6/3 4/2 6 6 6 5 6 6/5 5 4/2 6 7

Vln. <sup>34</sup>

Hpschd.

7 6 6 7 6 5 6 5 4/2 6 6 6/5

Vln. <sup>40</sup>

Hpschd.

7 5 5 4/2 6 5 6 6 6/4 4/2 6 6 6/4 4/2

OUVERTURE - SUITE in D MAJOR - B. Bach - Harpsichord

Vln. 46

Hpschd. 46

6 # 6 6 7 6 5

Vln. 52

Hpschd. 52

# 4+ 6 4 4+ 6 4 4+ 6 6 5 6 5 4

Vln. 58

Hpschd. 58

6 # 6 4 6 6 7 7

Vln. 64

Hpschd. 64

7 7 6 6 5 5 7 6 7 6 4 #

## OUVERTURE - SUITE in D MAJOR - B. Bach - Harpsichord

Vln. <sup>70</sup>

Hpschd. <sup>70</sup>

6 7 6 5 6 4 3

Vln. <sup>76</sup>

Hpschd. <sup>76</sup>

6 5 6 6 7 6 7 6 7 6

Vln. <sup>82</sup>

Hpschd. <sup>82</sup>

4 5 6 6 7 5 6 6 6 4 5

Vln. <sup>88</sup>

Hpschd. <sup>88</sup>

4 5

OUVERTURE - SUITE in D MAJOR - B. Bach - Harpsichord

Vln. <sup>94</sup>

Hpschd.

Vln. <sup>101</sup>

Hpschd.

Vln. <sup>108</sup>

Hpschd.

Vln. <sup>115</sup>

Hpschd.

**Maestoso**

Vln. <sup>120</sup>

Hpschd. <sup>120</sup>

6 5 4 6 5 # 4 2 6 6

Vln. <sup>125</sup>

Hpschd. <sup>125</sup>

6 2 4

1. 2.

2. Caprice

Vln. <sup>131</sup>

Hpschd. <sup>131</sup>

4 5 7 4 6 6 # 5

Vln. <sup>137</sup>

Hpschd. <sup>137</sup>

4 5 7 4 7 6 2

OUVERTURE - SUITE in D MAJOR - B. Bach - Harpsichord

Vln. 143

Hpschd. 143

4/2 5/5 7 6/2 7 6/2 7 4+ 6

Vln. 149

Hpschd. 149

6 6 7 # 6 5 6 4 6 4 6 4 6 6 6 6 3 5

Vln. 155

Hpschd. 155

# 4 # 4/2 6

Vln. 161

Hpschd. 161

5 6 7 6 7 6 7 7 5 6 7/5 #

Vln. <sup>167</sup>

Hpschd.

5 6 7 6 7 6 7 5b 7 6

Vln. <sup>173</sup>

Hpschd.

6 6 5 2 4 6 7 6 7 6 7

Vln. <sup>179</sup>

Hpschd.

7 5 5 5 6 6# 6 5# 5

Vln. <sup>185</sup>

Hpschd.

6 6 6 4 3 4

Vln. 191

Hpschd. 191

6 6 6 6 5 5 5

1. 2.

Vln. 3. March

Hpschd. 197

6 5 6 7 6

Vln. 202

Hpschd. 202

6 5 7 6 6 5 #

1. 2.

Vln. 207

Hpschd. 207

6 6 6 # 6 6 # 6 #

Vln. <sup>212</sup>

Hpschd. <sup>212</sup>

6 6 6 7 6

Vln. <sup>217</sup>

Hpschd. <sup>217</sup>

4. Passepied 1

Vln. <sup>224</sup>

Hpschd. <sup>224</sup>

7 6 6 5 6 6 6 6

Vln. <sup>234</sup>

Hpschd. <sup>234</sup>

6 5 6 5 6 7 6 7 3 6 6 5

Vln. 245

Hpschd. 245

1. 2.

Passepied 2

6 5

Vln. 255

Hpschd. 255

1. 2.

Vln. 265

Hpschd. 265

Vln. 275

Hpschd. 275

1. 2.

da Capo

5. Caprice

5 6 4/2 6

Vln. 283

Hpschd. 283

Vln. 289

Hpschd. 289

Vln. 295

Hpschd. 295

Vln. 301

Hpschd. 301

283

289

295

301

2

4

5

6

7

4#

2

6

5

6

4

3

4

3

7

5

6

2

6

7

6

5

2

6

6

2

6

7

5

6

7

#

4

5

#

6

5

5

#

OUVERTURE - SUITE in D MAJOR - B. Bach - Harpsichord

Vln. Hpschd.

307 1. 2.

# 7 6 6 4 # 7 6 5 6

Vln. Hpschd.

313 7 6 5 6 6 5 7 6 5 #

Vln. Hpschd.

319 # 7 6 5 4 6 4 2

Vln. Hpschd.

325 6 7 6 7 # 4 6 7 # 6 5 4 #

Vln.

Hpschd.

331

7 6 5 6 5 2 7 6 5 5 # 6 5

Vln.

Hpschd.

337

343

6 5 7 6 5 6

Vln.

Hpschd.

343

7 5 6 7 6 7 7 5 7

Vln.

Hpschd.

349

4 6 6 6 4 5

1.

OUVERTURE - SUITE in D MAJOR - B. Bach - Harpsichord

356

Vln.

Hpschd.

6. Air

6 6 6 4#2 4/2

363

Vln.

Hpschd.

2 5 2# # 6 6 5 #

370

Vln.

Hpschd.

6 6 6/2 6 4 5 6 5# 6 5 # 5 4 5 5 6

378

Vln.

Hpschd.

6 5 4 6 7 6 6 5 6 7 4/2 6 6i 7i

Vln. <sup>386</sup>

Hpschd. <sup>386</sup>

7. La Joye

4 6 6 7 6 4 3 6 6 6

Vln. <sup>393</sup>

Hpschd. <sup>393</sup>

5 6 6# 6# 6 5 4 7#

Vln. <sup>399</sup>

Hpschd. <sup>399</sup>

6 5 5 4 # 6 6# 7#

Vln. <sup>405</sup>

Hpschd. <sup>405</sup>

5 7# 6 6 # 4 6 # 6 6 7#

Vln. 411

Hpschd. 411

5 6 6 6 6 # 5 4 2

Vln. 417

Hpschd. 417

8. Caprice

6 6 6 6 6

Vln. 422

Hpschd. 422

7/2 6 5 7

Vln. 426

Hpschd. 426

6 6 6 5 # 6 5 4 #

430

Vln.

Hpschd.

435

Vln.

Hpschd.

439

Vln.

Hpschd.

443

Vln.

Hpschd.

Vivement

6 4 6 6 5 6 6 6# 6 6#

2 6 5 4 #

6 7 7 7 4 5 4 3 6 5 5 5 5 6 5 4 #

4 2 6 4# 6 # 6 5 6 7 7 # 6 6 5 4 3

OUVERTURE - SUITE in D MAJOR - B. Bach - Harpsichord

Vln. 447

Hpschd. 447

6 4 3 9 6 6 9 3 6 7 7 7 7 5

Vln. 451

Hpschd. 451

7 6 9 6 5 6 7 7

Vln. 455

Hpschd. 455

7 7 7 5 6#

Vln. 458

Hpschd. 458

6 6 6 5

1. 2.
