

Hautbois, ô Flauto Traverso:

Ouverture co[n] [2] V[ioli]ni, [Hautbois ô] Flaut[o] [Traverso], Viola e Basso

TWV 55:e10

Del Sig[nore]
[Georg Philipp] Telemann[n]
(1681-1767)

Ouverture.

7

14

21

27

32

37

42

47

53

58

62

70

76

Solo

Solo

80

85

94

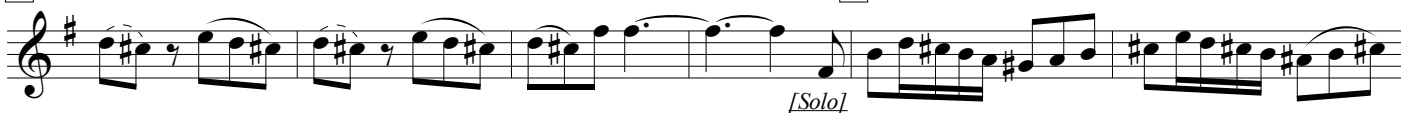

100

111

119

124

129

134

139

144

151

158

Rigaudon.

Carillon.

Air.

Tendrement.

Gigue.

53

60

67

Menuet 1.

9

19

27

Menuet 2.

7

15

22

30
