Halleluja

Trompete II

Georg Friedrich Händel (1685 - 1759), 1741
aus dem Oratorium "Der Messias" HWV 56,39

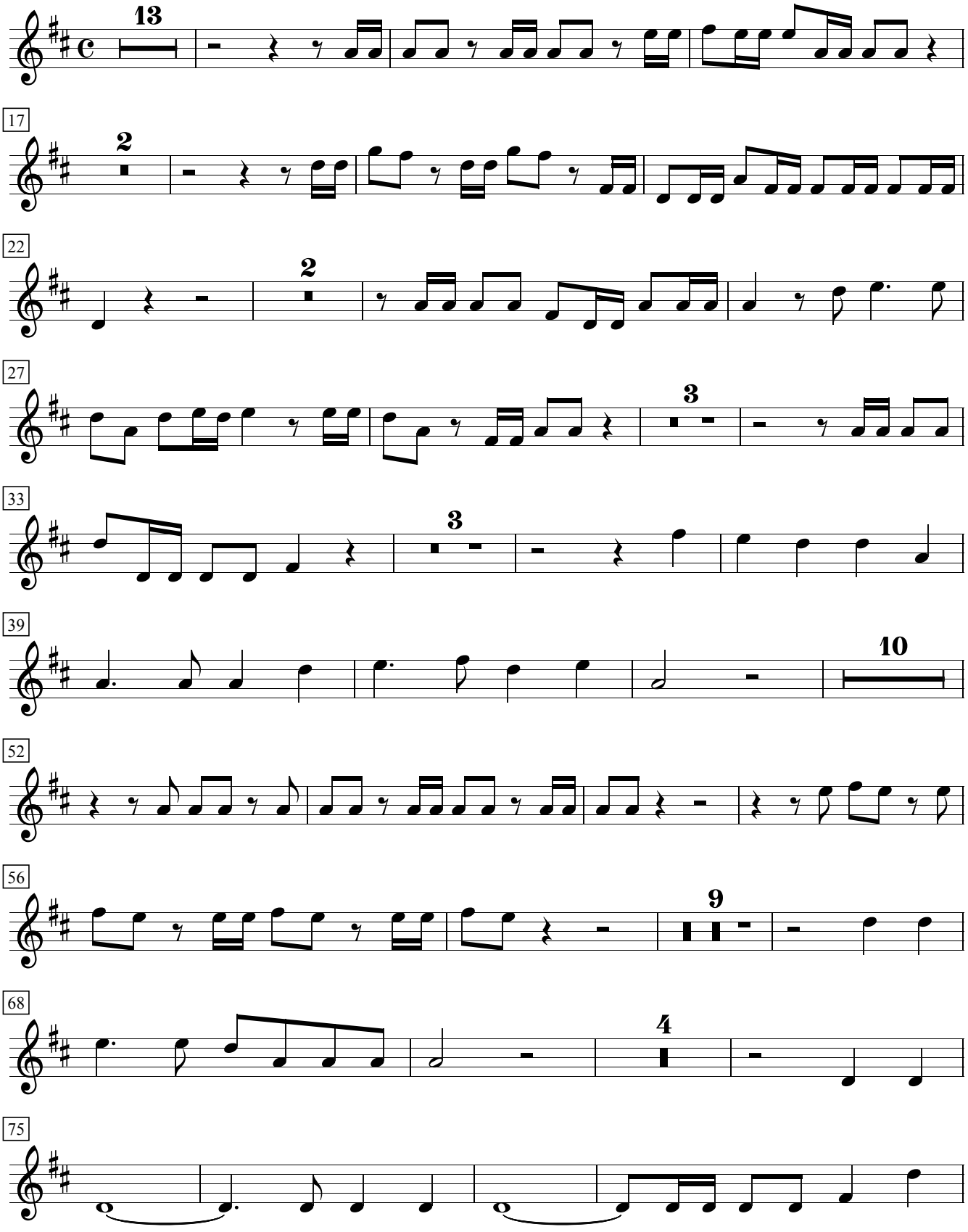

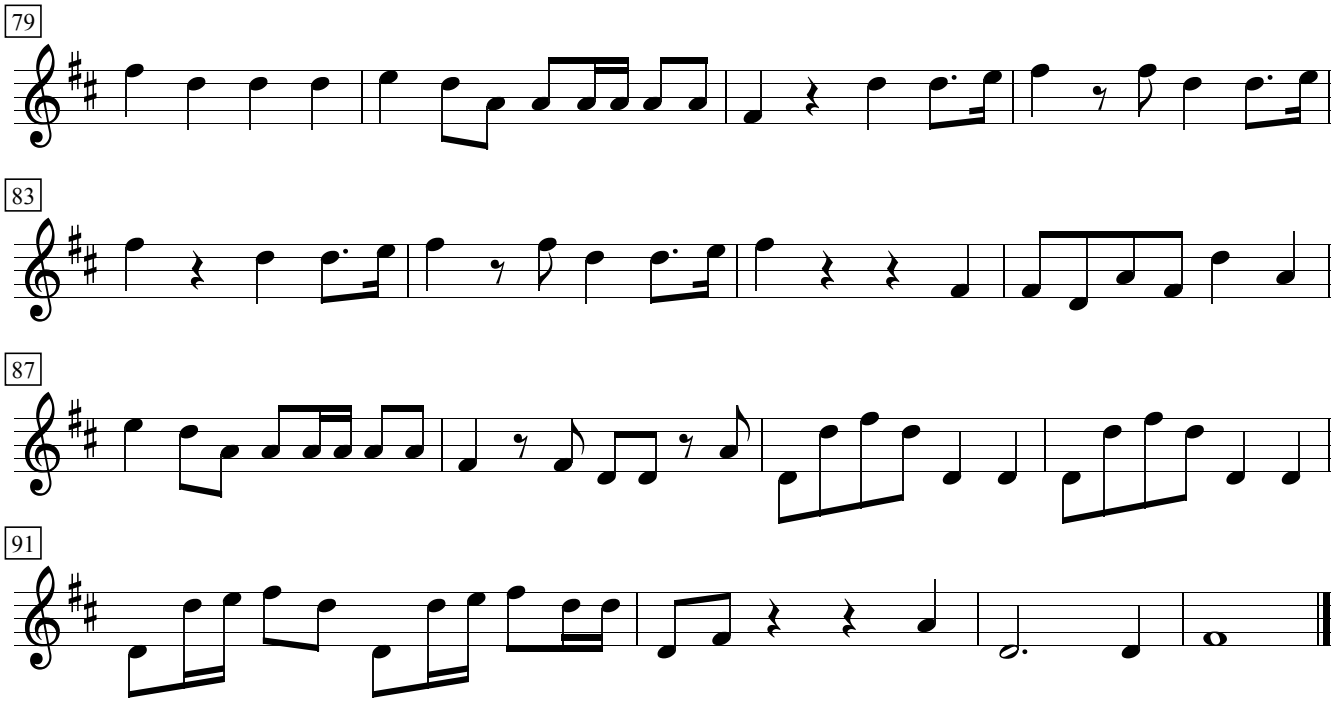
79
83
87
91