

# MARCHE SLAVE.

TCHAIKOVSKY.

Moderato in modo di marcia funèbre.

20 Fl. Solo. *p espress*

*poco piu f*

(A) *mf dolce*

*f*

*p* 3 3 3 3

Flute gva sempre... *f*

Piccolo loco cresc. poco a poco

8 3 3 3 3

8

FLUTE & PICCOLO D $\flat$

8

*cresc.*

8

**B** Fl. only.  
*ff*

*ff*

Both.  
*ff*

8

Both  
*fff*

7

FLUTE & PICCOLO D $\flat$

© L'istesso tempo.

6 Fl. Solo.

Soli.

Two Piccolos.

FLUTE & PICCOLO D $\flat$

Flute & sempre  $\text{\textcircled{3}}$   
Picc.  $\text{\textcircled{3}}$  *cresc. poco a poco*

$\text{\textcircled{G}}$  Flute only.  
*ff*

FLUTE & PICCOLO D $\flat$

Più mosso allegro.

7 Fl. 1

*mf* *f* *ff* *fff*

Both.

(J)

(K) Andante molto maestoso.

Fl. 8

*fff* Both.

(L) Allegro risoluto.

Fl. 8

Both.

1. 2.

Fl. 8

(M)

Both.

Fl. 8

*ff* *ff*

*ff* *ff*

CBOES.

NO 442.

# MARCHE SLAVE.

TCHAIKOVSKY.

Moderato in modo di marcia funèbre.

20 *Soli.*  
*p espress.* *poco più f*

**A**  
*mf dolce*

*f* *Alto Sax.* *1* *1* *unis* *1* *1*  
*p*

*cresc poco a poco*

*f*

**B**  
*ff* *4* *ff*

*fff*

*7*

*L'istesso tempo.*

**C** 14 **D** *ff*

**E** 4

OBOES.

**(F)** 1 Alto Sax. 1 unis *p* *cresc. poco a poco*

**(G)** 4 *ff* *ff*

**(H)**

Piú mosso allegro.

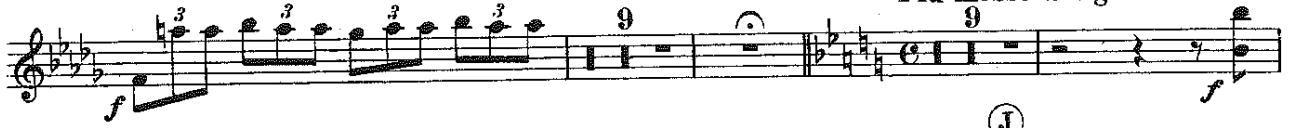

(K) Andante molto maestoso.

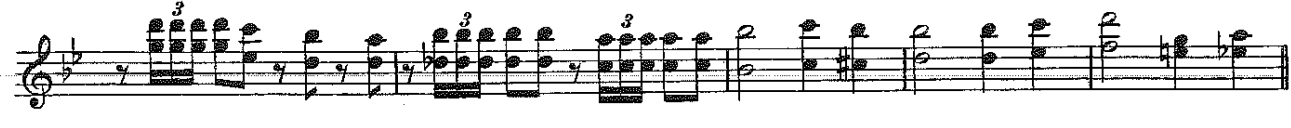
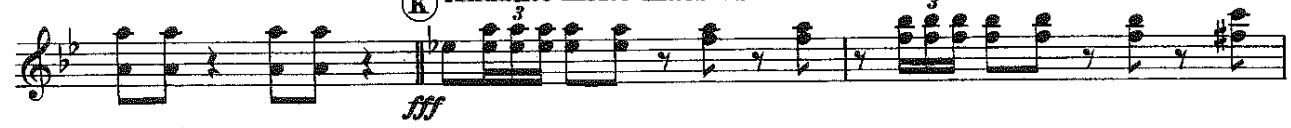

(L) Allegro risoluto.

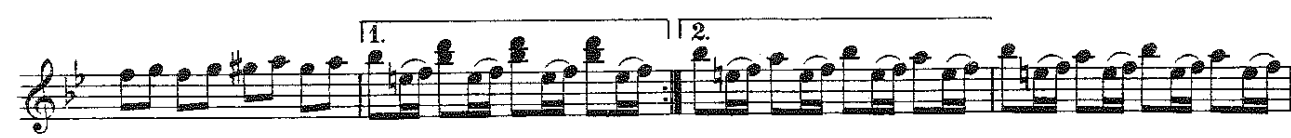
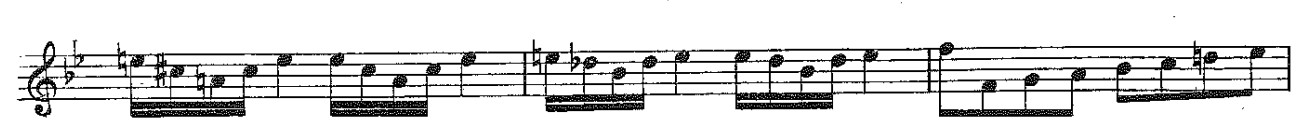
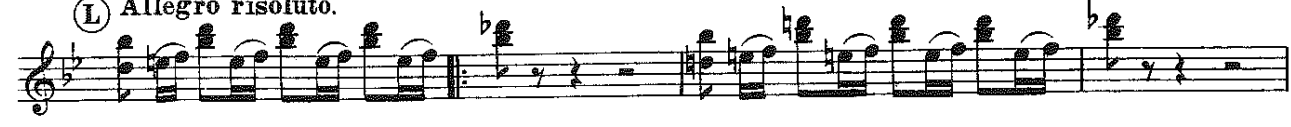

(M)

1st BASSOON.

NO 442.

MARCHE SLAVE.

TCHAIKOVSKY.

Moderato in modo di marcia funèbre.

*pp*

*p*

*mp*

*p*

*poco più f*

*mf*

*f*

*p*

*cresc. poco a poco*

1

2

3

4

5

6

7

8

A

B

1st BASSOON.

(C) L'istesso tempo.

2nd Tromb.

(D)

(E)

- Staff 4:** Includes a *cresc. poco a poco* instruction and triplet markings.

Più mosso Allegro.

Solo.

**J**

Section J is a single staff of music starting with a dynamic of *fff*. It features a sequence of quarter and eighth notes.

**K** Andante molto maestoso.

Section K is a single staff of music starting with a dynamic of *fff*. It features a sequence of eighth notes with triplets indicated by a '3' over the notes.

**L** Allegro moderato.

Section L is a single staff of music starting with a dynamic of *fff*. It features a sequence of quarter and eighth notes with slurs.

**M**

Section M is a single staff of music starting with a dynamic of *fff*. It includes first and second endings marked with '1.' and '2.'. The music features a sequence of eighth notes with triplets indicated by a '3' over the notes. The section concludes with the instruction *allargando*.

2nd BASSOON.

NO 442.

# MARCHE SLAVE.

TCHAIKOVSKY.

Moderato in modo di marcia funèbre.

2nd BASSOON.

Ⓒ L'istesso tempo

2 3 4 5 6

*p*

7 8 9 10 11 12

*poco più f*

13 14

Ⓓ

*ff*

*ff*

Ⓔ

*mf*

*ff*

*ff*

Ⓕ

*p*

*f*

Ⓖ

3 3 3 3

*cresc.* *ff*

*ff*

*ff*

*fff*

*fff*

E♭ CLARINETS.

NO 442.

# MARCHE SLAVE.

TCHAIKOVSKY.

Moderato in modo di marcia funèbre.

12

*p*

Solo.

*p espress.*

*poco più f*

(A)

*mf dolce*

*f*

*p*

*p*

*cresc. poco a poco*

*f*

E♭ CLARINETS.

Eleventh staff of music, concluding the piece with eighth notes and a final measure marked with a '7' above the staff.

E♭ CLARINETS.

ⓐ *L'istesso tempo.*

E♭ CLARINETS.

*cresc. poco a poco*

*f*

*cresc.*

*ff*

*fff*

*fff*

*mf dolce*

*f*

E♭ CLARINETS.

Piu mosso allegro.

(K) Andante molto maestoso.

(L) Allegro risoluto.

SOLO CLARINET in B $\flat$ .

N $^{\circ}$  442.

MARCHE SLAVE.

TCHAIKOVSKY.

Moderato in modo di marcia funèbre.

4 Alto Sax. Cl.

*p espress*

*p espress.*

Ob. Fl. *p*

*poco più f*

(A) *mf dolce*

*f*

2nd Cl. *p*

2nd Cl. *p*

2nd Cl.

Ob. Fl. *cresc. poco a poco*

Ob.

SOLO CLARINET in B $\flat$ .

*f*

*cresc.*

(B)

*ff*

*ff*

*fff*

5

SOLO CLARINET in B $\flat$ .

Ⓒ L'istesso tempo.

2nd E $\flat$  Cl.

Ⓓ

Ⓔ

2nd E $\flat$  Cl.

Ⓕ

2nd Cl.

2nd Cl.

SOLO CLARINET in B $\flat$ .

2nd Cl.  
*p*

Ob. Fl.  
*cresc. poco a poco*

Ob.  
*f*

*cresc.*  
*ff*

SOLO CLARINET in B $\flat$ .

mf dolce

f

mf

p

1

Horn.

2

Più mosso allegro.

p

Bass & Timp.

mp

mf

f

ff

Ob.

fff

J

(K) Andante molto maestoso.

*fff*

(L) Allegro risoluto.

1. 2.

(M)

*allargando* *Fine.*

1st CLARINET in B $\flat$

NO 442.

# MARCHE SLAVE.

TCHAIKOVSKY.

Moderato in modo di marcia funèbre.

4 Alto Sax. Cl.

*p espress*

*p espress.*

Ob. Fl. *p*

*poco piu f*

(A) *mf dolce*

*f*

2nd Cl. *p*

2nd Cl. *p*

2nd Cl.

Ob. Fl. *cresc. poco a poco*

Ob.

1st CLARINET in B $\flat$

Ⓒ L'istesso tempo.

mp

p

2nd E $\flat$  Cl.

Ⓓ ff

Ⓔ mf

Ⓕ ff

Ⓖ 2nd Cl.

Ⓕ 1

Ⓖ 2

Ⓕ 3

Ⓖ 4

Ⓕ 2nd Cl.

1st CLARINET in B $\flat$

*p*

2nd Cl.

Ob. Fl.

Ob.

*cresc. poco a poco*

*f*

*cresc.*

(G)

*ff*

*ff*

*fff*

1st CLARINET in B $\flat$

(H) *mf dolce*

*mf* *p* 1

Horn. *p* 2 **Più mosso allegro.**  
Bass & Timp. *p*

*mf*

*f* *ff*

Ob. *fff*

(J)

1st CLARINET in B $\flat$

(K) Andante molto maestoso.

(L) Allegro risoluto.

(M)

2nd CLARINET in B $\flat$ .

N $^{\circ}$  442.

# MARCHE SLAVE.

TCHAIKOVSKY.

Moderato in modo di funèbre.

2nd CLARINET in B $\flat$ .

3 *cresc.* *ff* (B)

*ff*

3 3

*ff*

(C) L'istesso tempo *ff* 5 2 *mp*

1 *p*

1 4 (D) *mp* *ff*

(E) 4

2nd CLARINET in B $\flat$ .

(H) *mf*

*mf* *p* *p* *Horn.* 1 2

Più mosso Allegro.

2 *p* *mp*

(K) Andante molto maestoso. *fff*

(L) Allegro risoluto.

1. 2. (M)

3rd CLARINET in B $\flat$ .

NO 442.

# MARCHE SLAVE.

TCHAIKOVSKY.

Moderato in modo di Marcia funèbre.

4

1

*p*

*p*

*poco più f*

*mf*

*f*

*Soli.*

*p*

*cresc. poco a poco*

3rd CLARINET in B $\flat$ .

3rd CLARINET in B $\flat$ .

(H) *mf*

*mf* *p* *f* *fff* *mf*

Più mosso Allegro

(J) *fff*

(K) *ff* Andante molto maestoso.

(L) Allegro risoluto.

(M)

1. 2.

E♭ ALTO CLARINET

NO 442.

MARCHE SLAVE.

TCHAIKOVSKY.

Moderato in modo di marcia funèbre.

E♭ ALTO CLARINET

© L'istesso tempo.

14

E♭ ALTO CLARINET

*ff*

*fff*

**(F)**

*p*

*cresc. poco a poco*

*f*

*cresc.*

**(G)**

*ff marcato*

*fff*

**(H)**

*mf*

Più mosso allegro.

**B $\flat$  BASS CLARINET**

*Lo stesso tempo.*

③ 14 ④ *ff*

⑤ 4 *ff*

*fff*

⑥ *p*

*cresc. poco a poco* *cresc. poco a poco*

*ff*

⑦ *ff*

*ff marcato*

*fff*

B $\flat$  SOPRANO SAXOPHONE NO 442

# MARCHE SLAVE

TCHAIKOVSKY

Moderato in modo di Marcia funèbre

12  
*p espress.*

8 (A)  
*mf dolce*

1  
*f*

1 1  
*f*

3 3 3 3

3 3 3 3

3 3 3 3

3 3 3 3  
*ff*

*ff marcato*

*fff*

7

B $\flat$  SOPRANO SAXOPHONE

Ⓒ *L'istesso tempo* 10 Ⓓ

Ⓔ 4 *ff*

Ⓕ 1 *p* *cresc. poco a poco*

Ⓖ 4 *ff* *ff marcato*

Eleventh staff of music, starting with a circled 'G' and the number '4' below it. The dynamics are marked 'ff' and 'ff marcato'.

Twelfth staff of music, concluding the piece with a final melodic phrase.

**B $\flat$  SOPRANO SAXOPHONE**

**H**  
*mf dolce*

**Più mosso Allegro**

**J**

**K Andante molto maestoso**

**L Allegro risoluto**

**T**  
*allarg.*

E♭ ALTO SAXOPHONE

NO 442

MARCHE SLAVE

TCHAIKOVSKY

Moderato in modo di Marcia funèbre

4

*p espress.*

*p* *più f*

**A**  
*mf*

*f*

*p*

*cresc. poco a poco*

E♭ ALTO SAXOPHONE

E♭ ALTO

Più mosso Allegro

5 Solo mp

ff

(J) fff

(K) Andante molto maestoso fff

3

(L) Allegro risoluto

1

(M) 2

3

allarg.

B $\flat$  TENOR SAXOPHONE

N $\circ$  442

MARCHE SLAVE

TCHAIKOVSKY

Moderato in modo di Marcia funèbre

4  
*p espress.*

8  
*p* *più f*

(A)  
*mf* 3 3 3 3 3 3 3 3 3 3 3 3

3 3 3 3 3 3 3 3 3 3 3 3

3 3 3 3 3 3 3 3 3 3 3 3

3 3 3 3 3 3 3 3 3 3 3 3

*f* *p* 3 3 3 3 3 3 3 3 3 3 3 3

*cresc. poco a poco* 3 3 3 3 3 3 3 3 3 3 3 3

3 3 3 3 3 3 3 3 3 3 3 3

3 3 3 3 3 3 3 3 3 3 3 3

*ff* (B) *ff* 3 3 3 3 3 3 3 3 3 3 3 3

3 3 3 3 3 3 3 3 3 3 3 3

*ff marcato* 3 3 3 3 3 3 3 3 3 3 3 3

*fff* 3 3 3 3 3 3 3 3 3 3 3 3

*ff* 5

**B $\flat$  TENOR SAXOPHONE**

*L'istesso tempo*

**C** 10 **D** *ff*

**E** 4 *ff*

*cresc. poco a poco* *f*

**F** *p*

**G** *ff* *ff*

*ff marcato*

*fff*

**H** *mf* 3 3 3 3

B♭ TENOR SAXOPHONE

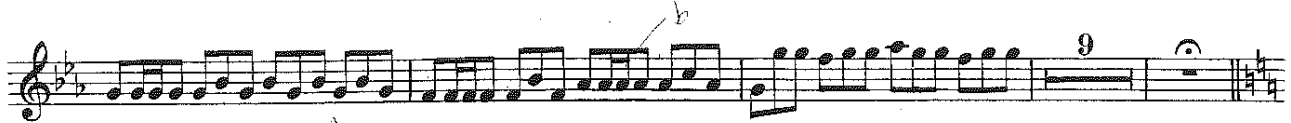

Più mosso Allegro

(K) Andante molto maestoso

(L) Allegro risoluto

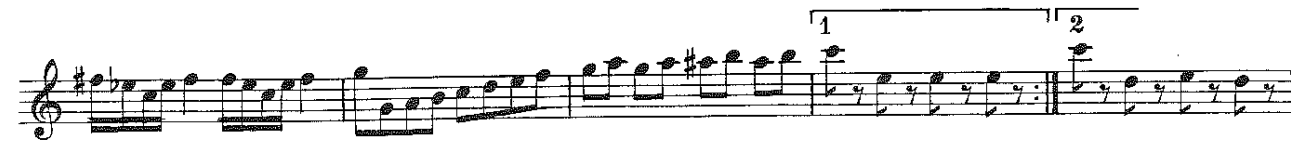
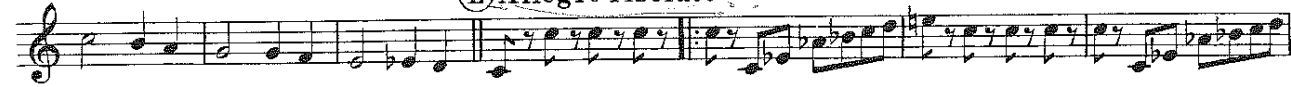

**E♭ BARITONE SAXOPHONE**

**ⓐ** *Listesso tempo*

*p*

*poco più f*

**ⓓ**

*ff*

*ff*

**ⓔ**

*mf*

*ff*

*fff*

*cresc. poco a poco*

**ⓖ**

*f* *cresc.* *ff*

*ff*

*ff*

*fff*

**ⓗ**

*fff*

E♭ BARITONE SAXOPHONE

*Handwritten: w e h i s e*

*Handwritten: Più mosso*

**Più mosso Allegro**

*Handwritten: Più mosso*

*Handwritten: J*

**(K) Andante molto maestoso**

*Handwritten: K*

**(L) Allegro risoluto**

*Handwritten: L*

**(M)**

*Handwritten: M*

*Handwritten: M*

1st CORNET in Bb.

NO 442.

# MARCHE SLAVE.

TCHAIKOVSKY.

Moderato in modo di marcia funèbre.

12

Alto Sax.

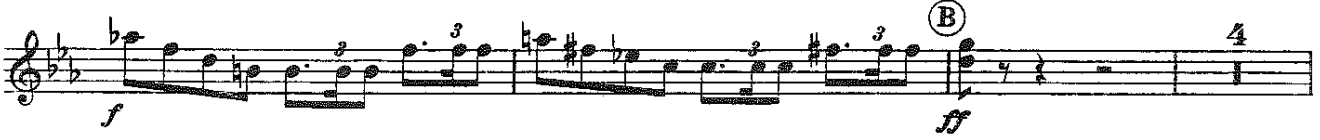

*ff marcato*

*fff*

**H**  
*mf*

*mf* *mf*

**Più mosso allegro.**

8 6 Solo.  
*p*

Solo.  
*f*

**J**  
*ff*

**K** Andante molto maestoso.  
*ff*

**L** Allegro risoluto.  
*fff* Soli.

**M**

**M**

*f* *allarg.*

1 2 3 4 5 6 7 8 9 10 11 12

2nd CORNET in B $\flat$ .

(C) *L'istesso tempo.*

6 Soli. *mp* 4

(D) *ff* Soli. *ff*

(E) 4

*ff*

*ff* 3

(F) 1 *p* 3 *p* 3

2 3 *cresc. poco a poco* 3 3

*sf* 3 3 3 *sf* 3 3 3

*Staccato* (G) 4 *ff* *ff*

*fff* 3 3

2nd CORNET in B $\flat$ .

Handwritten notes: *Hine* and *PK* are written in the first staff. A circled 'H' is at the start of the second staff. A circled '8' is above the eighth measure of the fourth staff. A circled 'mf' is below the eighth measure of the fourth staff.

Piu mosso allegro.

14

Handwritten note: *J* is circled at the beginning of the first staff.

Andante molto maestoso.

Soli.

Handwritten notes: *K* is circled at the beginning of the first staff. *L* is circled above the eighth measure of the first staff.

Handwritten notes: *allargando* is written below the staff. *Fine.* is written at the end of the staff.

**B♭ TRUMPETS**

① *L'istesso tempo* 14

② *ff*

③ *ff*

④ *ff*

⑤ 4

⑥ *ff*

⑦ 6 *p*

⑧ *ff*

⑨ *fff*

⑩ *ff marcato*

⑪ *fff*

⑫ *fff*

1st & 2nd HORNS in F

NO 442

# MARCHE SLAVE

TCHAIKOVSKY

Moderato in modo marcia funèbre

1st & 2nd HORNS in F

*mp* 2nd Trom. *Soli*  
*p marcato*

*ff* **(D)**

*ff*

*ff*

*Soli*  
*p marcato*

**(E)**

*ff*

*Soli unis.*  
*ff*

*Soli* *Soli unis.* *Soli*  
*p* *mp* *mp*

**(F)**

*sf* *sf* *f* *f* *f* *f* *f* *f*  
*3* *3* *3* *3* *3* *3* *3* *3*

*ff* *ff marcato*

**(G)** *4 unis.*

*fff* *3* *3* *3*

*fff*

3rd & 4th HORNS in F

NO 442

MARCHE SLAVE

TCHAIKOVSKY

Moderato in modo di marcia funèbre

17

2nd Hn. Solo

*p*

*p poco più f*

(A)

*mf* 3 3 3

3 3 3 3 3

10

*f*

*sf* *sf* *f* 3 3 *sf* *sf* *f* 3 3

(B)

4

*ff*

*fff* 3 3

3 3 3 3

1

3rd & 4th HORNS in F

Soli

*ff* *f* *mf* *dim.*

Ⓒ L'istesso tempo

6 4  
2nd Trom.

Ⓓ

*ff* *ff*

Ⓔ

4

*ff*

unis. Soli

*ff*

Ⓕ

10

unis.

*sf sf f sf sf f sf sf sf*

Ⓖ

4 *ff*

3rd & 4th HORNS in F

Più mosso allegro

Andante molto maestoso

Allegro risoluto

M

allarg.

Chappell's Army Journal.

1st TROMBONE.

NO 442.

MARCHE SLAVE.

TCHAIKOVSKY.

Moderato in modo di marcia funèbre.

4  
*pp*

Solo.  
*poco marcato* 8

(A) 1 *mf* Bass Trom. 1 *mf*

1 Solo. 3 *p* 6 *f* 1

3 3 3 3 *ff* (B) 4

*ff*

*ff*

3 3 3 3

3 3 3 3 *mp* 7 (C) 6 *Lo stesso tempo*

Soli. *mp* 4

1st TROMBONE.

① D

*ff* *ff*

② E

*ff*

③ F

*p* Bass Tromb.

Solo.

*p* *f*

④ G

*ff* *ff*

*fff*

MARCHE SLAVE.

TCHAIKOVSKY.

Moderato in modo di marcia funèbre.

4 *pp* 15

(A) 1 1 1 1 *mf* 11

*f* 3 3 3 1 3 3 3 3 *ff* (B) 4

*ff*

*fff*

*fff*

L'istesso tempo. *mp* 7 (C) 6 *Soli.*

4 (D) *ff*

*ff*

(E) 4 *ff*

*ff* *ff*

(F) 11

(G) 4

(H) 1 1 1 1

Più mosso allegro.

8 18 (J)

Andante molto maestoso.

(K)

(L) Allegro risoluto.

1. 2.

(M) 2

# MARCHE SLAVE.

TCHAIKOVSKY.

Moderato in modo di marcia funèbre.

4 2nd Trom. 15 (A) 1 1

*mf*

*mf* *p* Solo. 1 3

*cresc. poco a poco* *p* *f* Solo. (B) 4 *ff*

*ff*

*fff*

*fff*

7 (C) 7 L'istesso tempo. 4 (D) *mp* *ff*

(E) 4 *ff*

BASS TROMBONE.

(F) Solo. 1 3

cresc. poco a poco p f Soli. (G) 4 ff

ff

fff

(H) 1 1 mf

1 1 4th Horn. 7 mf

Più mosso allegro.

14

f (J) ff

(K) Andante molto maestoso.

fff 3

3

(L) Allegro risoluto.

1 2 (M)

2 f allarg. Fine.

EUPHONIUM (BARITONE) NO 442

MARCHE SLAVE

TCHAIKOVSKY

Moderato in modo di Marcia funèbre

pp

*p espress.*

*p*

Ten. Sax.

*poco più f*

*p*

**A**

*mf*

1st Bsn.

*mf*

*p*

Solo

*mp*

*cresc. poco a poco*

2nd Trom.

2nd Trom.

B. Trom.

*f*

# EUPHONIUM (BARITONE)

**(B)** *ff*

*ff marcato*

*fff*

*ff*

*f* *mf* *p*

**(C)** *Listesso tempo*

*poco più f* *ff* **(D)**

*ff*

**(E)**

*2*

# EUPHONIUM $\text{\textcircled{J}}$ (BARITONE)

Più mosso Allegro

2nd Bsn.

EUPHONIUM ♭ (BARITONE)

Nº 442.

# MARCHE SLAVE.

TCHAIKOVSKY.

Moderato in modo di Marcia funèbre.

*pp* *p espress.*

*p*

Ten. Sax. *poco più f* *p*

(A) *mf*

1st Basson. *mf* *p*

Solo *mf* *cresc. poco a poco*

2nd Trom. *f*

2nd Trom. *f* B. Trom.

EUPHONIUM ♭ (BARITONE)

(B) *ff*

*ff marcato*

*fff*

*ff*

*mf* *p*

(C) *L'istesso tempo* *p*

6 7 8 9 10 11 12 13 14 (D) *poco più f* *ff*

*ff*

(E) *mf* 2

EUPHONIUM ♭ (BARITONE)

EUPHONIUM  $\text{B}$  (BARITONE)

Più mosso Allegro.

2nd Bassn.

**K** Andante molto maestoso.

**L** Allegro risoluto.

Eleventh staff of music, bass clef, 3/4 time signature. Features several triplet markings.

Twelfth staff of music, bass clef, 3/4 time signature. Starts with a forte *f* dynamic. Features several triplet markings.

Thirteenth staff of music, bass clef, 3/4 time signature.

© L'istesso tempo

mf p p poco più f ff

2 8

4 5 6 7 8 9

10 11 12 13 14

ff

ff

ff

mf ff

fff

fff

2 3 4 5 6 >

p mp cresc. poco a poco f f

ff

ff

fff

DRUMS.

No 442.

MARCHE SLAVE.

TCHAIKOVSKY.

Moderato in Modo di marcia funèbre.

DRUMS.

Ⓒ L'istesso Tempo.

6 S.D. *p* 3

Ⓓ *ff*

*ff*

*ff*

Ⓔ *ff* 3

*ff* Cym.

9 Ⓕ Tymp. *p* *cresc. poco a poco.* 2

3 4 5 6 7 *mf* *cresc. poco a poco.*

8 Ⓖ *fp cresc.* *ff* Tymp. 4

*fff* Solo Cym. B.D. 3

3

DRUMS.

① Cym. B.D. Cym. B.D. *p* S.D. 1 2

3 4 5 6 7

9 6 *Più mosso Allegro.* S.D. *p* Cym.

4 *mf*

② *f ff*

③ Andante molto maestoso.

*fff* Solo. B.D. Cym. B.D. Cym. B.D. Solo. B.D. Cym. B.D. Cym. B.D. Cym. B.D. Cym. B.D. B.D. & B.D. Cym.

Cym. B.D. Cym. B.D. ④ Allegro risoluto. Cym.

⑤

⑥

1 2 ⑦

⑧

⑨

TIMPANI.

Nº 442.

MARCHE SLAVE.

TCHAIKOVSKY.

In B $\flat$  & F.

Moderato in modo di Marcia funèbre.

pp

mf p cresc. poco a poco mf

f cresc. ff

fff

L'istesso tempo.

ff

mf

cresc. poco a poco mf

