The Arrival of the Queen of Sheba

Flute 1

Sinfonia from the opera Solomon

G. F. Handel

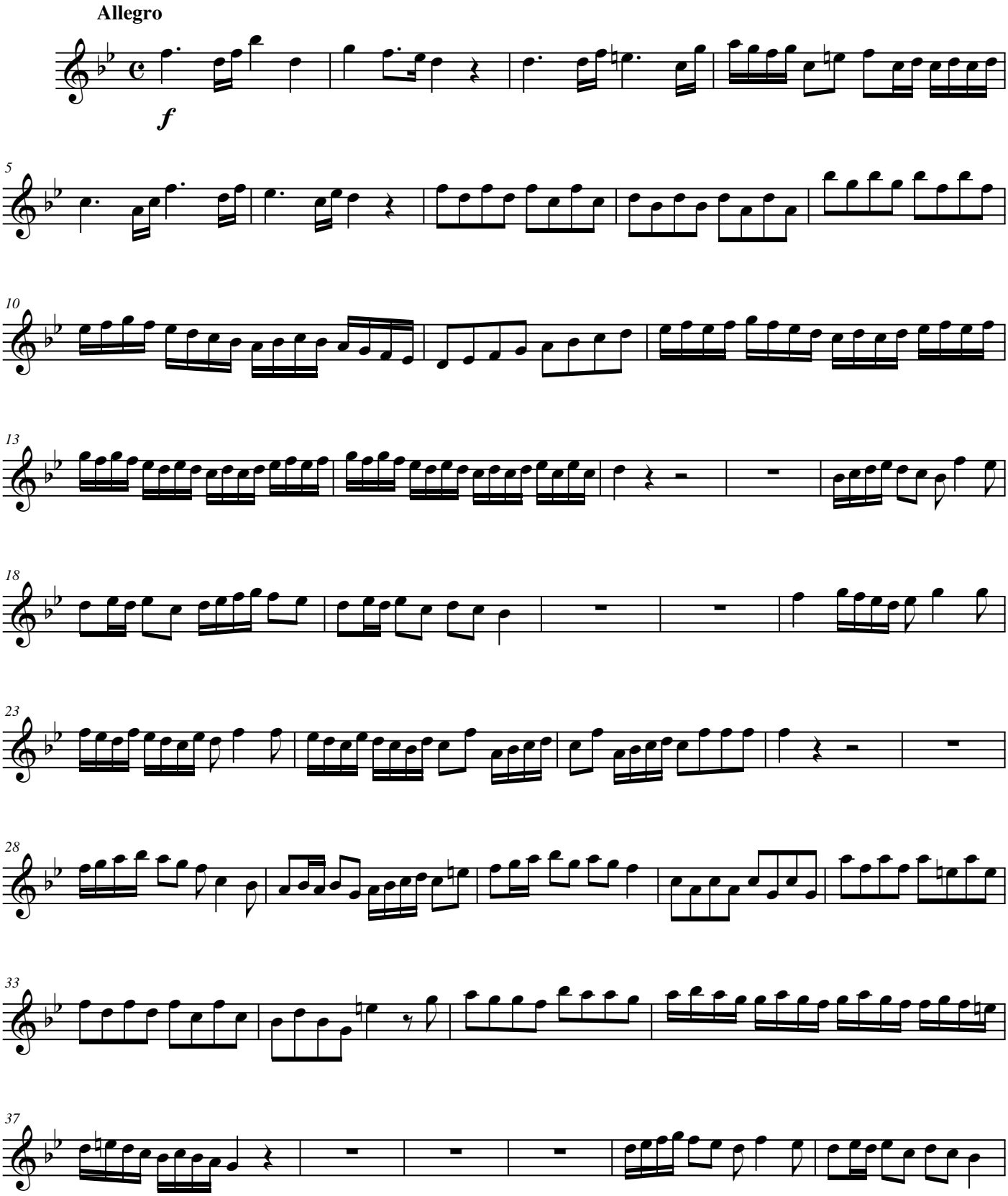

©Veress

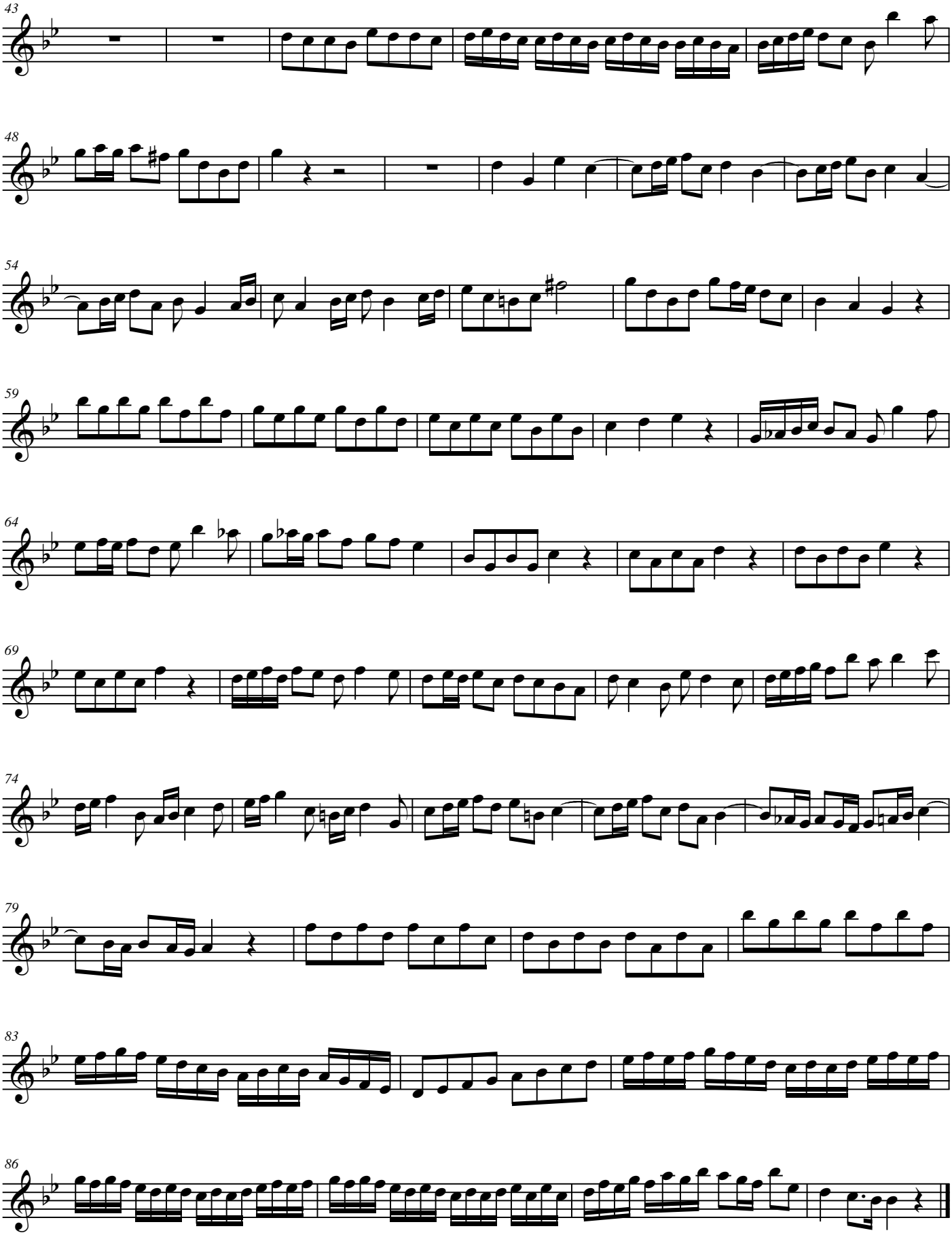
43
48
54
59
64
69
74
79
83
86