

Russell, William

Twelve voluntaries for organ. Book I

[1810]

SUBSCRIBERS.

MISS Alston, Odell Castle, Bedfordshire
 Miss Austen
 Mrs. Appleyard
 Mr. Attwood, Composer to His Majesty, and
 Organist of St. Paul's Cathedral
 Mr. Ambrose, Organist of Witham, Essex
 Mr. R. Ashley, Organist of Chiswick
 Mr. J. Alder

Mrs. Billington
 Miss Baker, Limehouse
 Miss Benwell, Oxford
 Miss Bean, Carshalton, Surry
 Miss B. M. Backarn, Chester
 Miss Bithreys, Stoke, Bedfordshire
 Thomas Bernard, Esq.
 E. D. Batson, Esq.
 Thomas Baker, Esq. Limehouse
 John Braham, Esq.

Charles Burney, Mus. Doc.
 Thomas Busby, Mus. Doc.
 Rev. Mr. Bingley, Christ Church, Hants
 Mr. Boyce, Hammersmith
 Mr. Bayley, Organist of the Cathedral, Chester
 Mr. Banks, Organist of the Cathedral, Rochester
 Mr. Bender, St. Margaret's, ditto
 Mr. Bartholomew, Organist of St. Clement's, East-
 cheap
 Mr. C. F. Baumgarten
 Messrs. Betts, Royal Exchange, 6 sets
 Mr. Banner
 Mr. J. Banner, junior
 Messrs. Broderip and Wilkinson, Haymarket, 2 sets
 Mr. Ball, Piano Forte Maker
 Mr. Birchall, Bond Street
 Mr. Batho
 Mr. Bainbridge
 Mr. Bearden, Organist of St. Dunstan, Stepney, and
 St. Mary, Stratford-le-Bow

L. A. De La Chaumette, Esq.
 John Capel, Esq.
 James Capel, Esq.
 Cyrill Clough, Esq. Caius College, Cambridge
 Miss Cecil
 Miss Cheese
 Miss S. Clippengdale, Poplar
 J. W. Callcott, Mus. Doc. Organist of St. Paul's,
 Covent Garden
 Mr. J. B. Cramer
 W. Crotch, Mus. Doc. Professor of Music, Oxford,
 Organist of the Cathedral, St. John's College
 and St. Mary's Church
 Mr. Camidge, Organist of the Cathedral, York
 Mr. Corfe, Organist of the Cathedral, Salisbury,
 and Gent. of His Majesty's Chapels Royal
 Mr. Cope, Organist, St. Saviour's, Southwark
 Mr. Casterton, Organist, St. Peter's, Lincoln
 Mr. Churchill, Organist, Dartmouth
 Mr. Cole, junior, Assistant Organist, Cathedral,
 Wells
 Messrs. Clementi and Co. Cheapside, 12 sets
 Mr. M. P. Corri, junior
 Mr. Coombe, Organist, Chippenham
 Mr. Condell
 Mr. Crouch, junior

Mr. Cornish
 Mr. Cooper, Organist, St. Sepulchre's

 George Dettmar, Esq. Upton, Essex
 W. Drummer, Esq. Hackney
 J. Drummer, Esq. ditto
 W. Dance, Esq. Musician in Ordinary to His Majesty
 Mr. Davison, 2 sets
 Mr. Davy, Composer
 Mr. Dowell, Organist, Dulwich College

 Thomas Everett, Esq. M. P.
 Robert Elwin, Esq. Caius College, Cambridge
 Rev. Mr. Edwards
 Mr. Eley
 Mr. Elliott, Organist of Curzon Chapel

 S. Fearn, Esq. Spital Square
 Mr. Field, Organist of the Abbey Church, Bath

Mr. Frith, Organist, St. James's, Garlick Hithe
 Mr. G. Franks, Chester

Jacob Goodhart, Esq. Upton
 Emanuel Goodhart, Esq. Stratford
 Joseph Goodhart, Esq. Limehouse
 — Grant, Esq. Mark Lane
 Miss Gresham, Chicksands, Bedfordshire
 Miss E. Gliddon
 Mr. Groombridge, Organist of St. John's, Hackney,
 and St. Stephen, Coleman Street
 Mr. Gledhill, Organist, Wakefield
 Mr. Griffes, Organist, St. Dunstan in the East
 Mr. Glenn, Organist, Tavistock Chapel
 Mr. G. Griffin
 Mr. Goodwin
 Mr. Griffiths, Chelmsford

Thomas Harris, Esq.
 John Hunter, Esq.
 Robert Hales, Esq. Limehouse
 Rev. Mr. Hewlett

Miss Hill, Limehouse
 Mrs. Higgins, Turvey House, Bedfordshire
 Mr. Hodges, Music Seller, Bristol, 6 sets
 Mr. Hill, Organist of the Cathedral, Carlisle
 William Horsley, B. M. Organist of the Asylum
 Mr. Howard, Organist of St. Mary-le-Bow, St.
 Giles's, Camberwell, and Denmark Chapel,
 6 sets
 Mr. Hewitt, Organist, Rugby, Warwickshire
 Mr. Hodson, Holborn, 2 sets
 Mr. Hilton, Manchester
 Mr. Hind, Islington
 Mr. Heather
 Mr. Harding
 Mr. Haydon, jun.

Charles Incedon, Esq.
 Miss Incedon
 Miss Immyns
 Mr. Immyns, Organist of St. Giles's, Cripplegate
 Rev. A. Johnson, Little Baddow, Essex
 Mr. Jee, Organist, Barking, Essex
 Mr. Jacobs, Organist, Surry Chapel
 Mr. Jenner, Organist, Tenterden, Kent

J. P. Kemble, Esq.
 Robert Keddington, Esq. Caius College, Cambridge
 Henry Kebbel, Esq. Sydney College, ditto
 Mr. Kemp, Organist of the Cathedral, Bristol
 Mr. Knyvett, Organist, St. George, Hanover Square
 Mr. Kiallmarck

Rev. C. J. La Trobe
 Mr. J. H. Leffler, Organist of St. Catherine's, Tower,
 2 sets
 Mr. Lyon, Organist, St. George's in the East
 Mr. Lievesley
 Mr. Light
 J. Lyney, Esq. Limehouse

E. Manwaring, Esq. Chester
 J. M. Marriott, Esq.
 B. Munn, Esq. Halden Place, Kent
 Miss Martyr
 Miss Morcott
 Mrs. Moysey
 Mrs. Mailins
 Mr. Maddicks, Dartmouth
 Mr. Minoch, Walworth

Mr. J. Major
 Mr. Mackintosh

John Nelson, Esq. Caius College, Cambridge
 Mr. Novello, Organist, St. Patrick's Chapel
 Mr. Charles Neate
 Mr. Nash, Stoke Newington
 Mr. Nightingale
 Mr. Nicholls

Miss M. Olton

G. Platel, Esq. Peterborough
 J. Pateshall, Esq.
 C. Pilgrim, Esq. Hampstead
 Miss Pryor, Limehouse
 Miss Pym, Sandy Hasells, Bedfordshire
 Miss Peoly
 Mr. Pring, Organist of the Cathedral, Bangor
 Mr. Pratt, Organist of King's College Chapel, and
 Great St. Mary's Church, Cambridge
 Mr. Purkis, Organist, St. Clement Danes, and St.
 Olave, Southwark

Mr. Preston, Music Seller, Strand, 2 sets

Mr. R. Parker, Bedford

Mr. Pursell, jun. Limehouse

Mr. Perry, Water Belchamp, Essex

Mr. W. Price

Mr. J. Peck, Lombard Street

James Redit, Esq.

Rev. Mr. Rose, Daventry

Mr. Reeve, Composer

Mr. Reed, Organist, Chelmsford

Mr. Rowland, Bristol

Mr. T. Russell, Organist, St. Mary, Aldermary

Mr. Relfe, Jun.

A. Steinmetz, Esq. Limehouse

Mrs. Steinmetz, ditto

W. Steinmetz, Esq. Ratcliff

T. Scott, Esq.

Miss Salter, Poplar

Miss Simons, Edmonton

Mrs. Searle

J. P. Street, Esq. Islington

W. Shield, Esq. Musician in Ordinary to his Majesty,
2 sets

Mr. Stevens, Gresham, Professor of Music, and
Organist of the Charterhouse, St. Michael's,
Cornhill, and the Temple

Rev. Mr. Sykes, Guilsborough, Northamptonshire,
2 sets

Rev. Mr. Smythe, Manchester

Mr. Stanes, Chelmsford

Mr. Stone, jun.

Mr. Skeats, Organist of the Cathedral, Canterbury

Mr. Skelton, Organist of the Cathedral, Lincoln

Mr. Spofforth, Organist of the Cathedral, Peter-
borough

Mr. Shaw, Leader of the Band, Theatre Royal
Drury Lane

Mr. Sharp, Organist, St. Paul's, Bedford

Master Sharp, ditto

Miss E. A. Sharp, ditto

Mr. Sharp, Norwich

Mr. Sharp, Duffield, Derbyshire

Mr. Shrubsole, Organist, Spa Fields Chapel

Mr. Smethergell, Organist of St. Mary-at-Hill, and
Allhallows, Barking

Mr. Spofforth, Composer

Mr. Sanderson, Composer
 Mr. Schnebbelie, Rochester
 Mr. J. B. Sale, jun. Gent. of his Majesty's Chapels
 Royal, and Organist of Tunbridge, Kent
 Mr. Simcox

Rev. Dr. Trebeck, Chiswick
 J. Towers, Esq. Pentonville
 Mr. Troup, Rochester
 Mr. T. Times, Hitchin
 Mr. Thompson, St. Paul's Church Yard
 Mr. Taylor, Organist, Silver Street Chapel
 Mr. Taylor, jun. Assistant Organist of the Cathedral,
 Chester
 Mr. Taylor, Music Seller, Chester
 Mr. Tripcony

J. Vander Meulen, Esq. Caius College, Cambridge,
 2 sets
 Mr. Vickery, Organist, Magdalen College, Oxford
 Mr. Vokes, Organist, St. Botolph, Aldersgate
 Master T. Venables, Chester

John Wilmot, Esq.
 Rev. Mr. Williams, Limehouse
 Miss E. Wales, Peterborough
 Miss Walton
 Mr. Winter, Composer to the Opera
 Mr. T. Welsh, Gent. of his Majesty's Chapels
 Royal
 Mr. Samuel Wesley
 Mr. Charles Wesley
 Mr. Samuel Webbe
 Mr. Wieppart
 Mrs. Wieppart
 Miss Wieppart
 Mr. W. Ware, Leader of the Band, Theatre Royal
 Covent Garden
 Mr. James Webb, Bedford
 Mr. Windsor, Organist, St. Margaret's Chapel,
 Bath
 Mr. Woodcock, Organist, New College, Oxford
 Mr. Whitaker, Organist of St. Bartholomew the
 Great, Finchley, Middlesex, and Woburn
 Chapel
 Mr. Warner, Organist, Dartford, Kent
 Mr. G. Woodham
 Mr. Warrell, Organist of St. John the Baptist, Savoy,
 and St. Mary-le-Strand

VOLUNTARY I.

Diapasons

Adagio

Pedale

Pedale

Volte Trompe

Russel's Voluntaries.

Trumpet

S. Diapason and Flute Bass

Spirituoso

Swell

Trumpet

Trimpet

swell

swell

Trimpet

tr tr

ad lib: Tempo Choir Bass

Trumpet Swell tr

Swell Trumpet tr Trumpet Bass

Swell Trumpet Swell Trumpet

Swell

p

Gratioso

Allegro Moderato

Full Organ

1st time.

2^d time.

VOLUNTARY II.

S. Diapason and
Principal Choir Organ

Andantino

The third system of the organ part shows further development of the musical themes. It includes various note values and rests, maintaining the overall character of the piece.

S. Diapason
Principal and
Fifteenth Choir

Allegretto

Russell's Voluntaries

VOLUNTARY III.

Full Swell
Larghetto

The third system of the organ piece concludes with a final cadence. It features a melodic line with a trill (*tr*) and a bass line with sustained notes.

Cornet
a la
POLLACCA
S. Diapason &
Flute Choir Bass

Allegretto

Swell Cornet:

Cornet

The third system of the cornet part concludes with a melodic line featuring trills (*tr*) and a bass line with sustained notes.

Swell

Cornet

Swell

Cornet

Swell

Cornet

Swell

Cornet

Diapasons

Largo

VOLUNTARY IV.

Adagio

Diapasons

Solo Hautboy Swell
Siciliano
S. Diapason Bass
Great Organ

lr Hautboy

lr

lr

lr *Cr* *na* *lr* *lr*

Hautboy *lr* Swell

Hautboy

S. Diapason Bass

Two Diapasons Great Organ

Russell's Voluntaries

VOLUNTARY V.

Largo

Diapasons

Cornet

Allegretto

S. Diapason and
Flute Choir

VOLUNTARY VI

Largo

Full Swell

Diapasons or
French Horn
Allegretto

Swell

swell

Horn

Swell

swell

Mute Choir

VOLUNTARY VII

Full Organ

Maestoso

Andante
Maestoso

Swell both hands

Trumpet

Swell

Swell

Trumpet

Swell

Russell's Voluntaries

Choir Bass

The main musical score consists of six systems of two staves each (treble and bass clef). The music is in a minor key and 6/8 time. It features intricate textures with many sixteenth and thirty-second notes. Performance markings include 'Trum:' (Trumpani), 'Trum: Bass', 'Swell', and 'r' (ritardando). The score concludes with a double bar line.

S. Diapason and
Flute Choir Organ

Siciliano

This section is a separate musical line for the S. Diapason and Flute Choir Organ. It is in 6/8 time and features a slower, more lyrical melody. It concludes with a double bar line.

Russell's Voluntaries

.Voliti Fugue

This section is a separate musical line for Russell's Voluntaries. It is in 6/8 time and features a more rhythmic and complex texture. It concludes with a double bar line.

FUGUE

Allegro

Pedal

tr

tr

tr

tr

VOLUNTARY VIII

Largo
Diapasons

Solo Hautboy

Andantino

S. Diapason
Bass G: Organ

Cremona Choir

Hautboy

Cremona

Hautboy

Pedal

S: Diapason

and Flute

Andantino

FUGUE
Allegro

VOLUNTARY IX

Largo
Full Organ

FUGUE
Allegro

VOLUNTARY X

Full Organ
Larghetto

Full Organ
Larghetto

FUGUE
Allegretto

FUGUE
Allegretto

Pedal

Pedal

VOLUNTARY XI

39

Full Organ

Largo

FUGUE
Allegro

Diapasons
Andantino

This section is titled "Diapasons" and "Andantino". It consists of two grand staves. The upper staff is in treble clef and the lower staff is in bass clef. The key signature is D major (two sharps). The tempo is marked "Andantino". The music is more melodic and slower than the previous section, featuring a mix of eighth and sixteenth notes. It ends with a double bar line.

VOLUNTARY XII

Diapasons
Adagio

Trumpet :
Maestoso
Fl. Diapason
and Flute Bass

MARCH

Full Organ

Full Organ

Largo

FUGUE

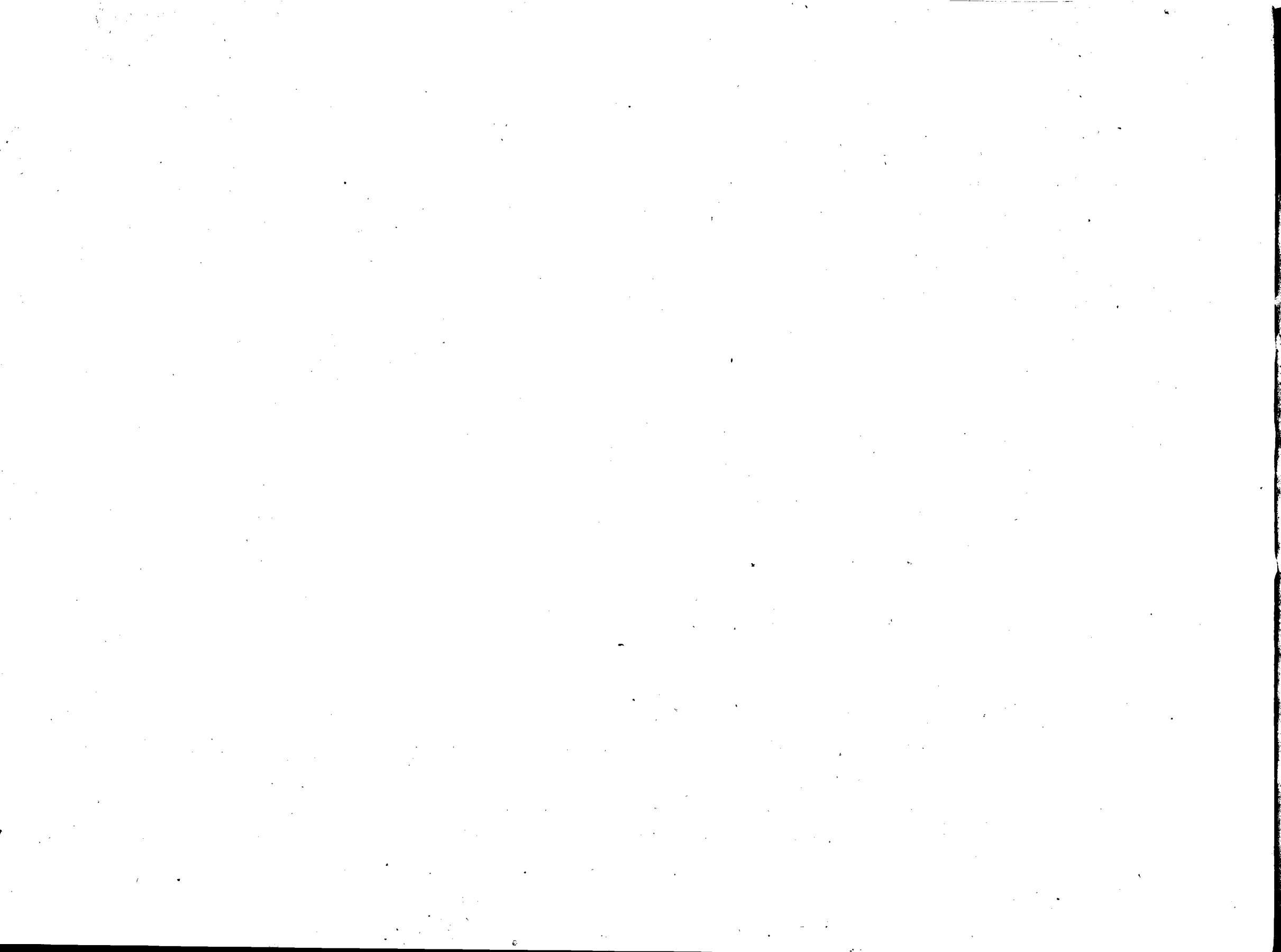

Twelve
VOLUNTARIES

for the
Organ or Piano Forte,

COMPOSED BY

William Russell, Mus. Bac. Oxon.

Organist of the "Foundling Hospital" and "St. Ann's Limehouse."

Book 2^d

Price 10/6

LONDON,

PRINTED FOR S. J. BUTTON & J. WILKINER,

N^o. 76, ST. PAUL'S CHURCH YARD.

1812.

W Russell

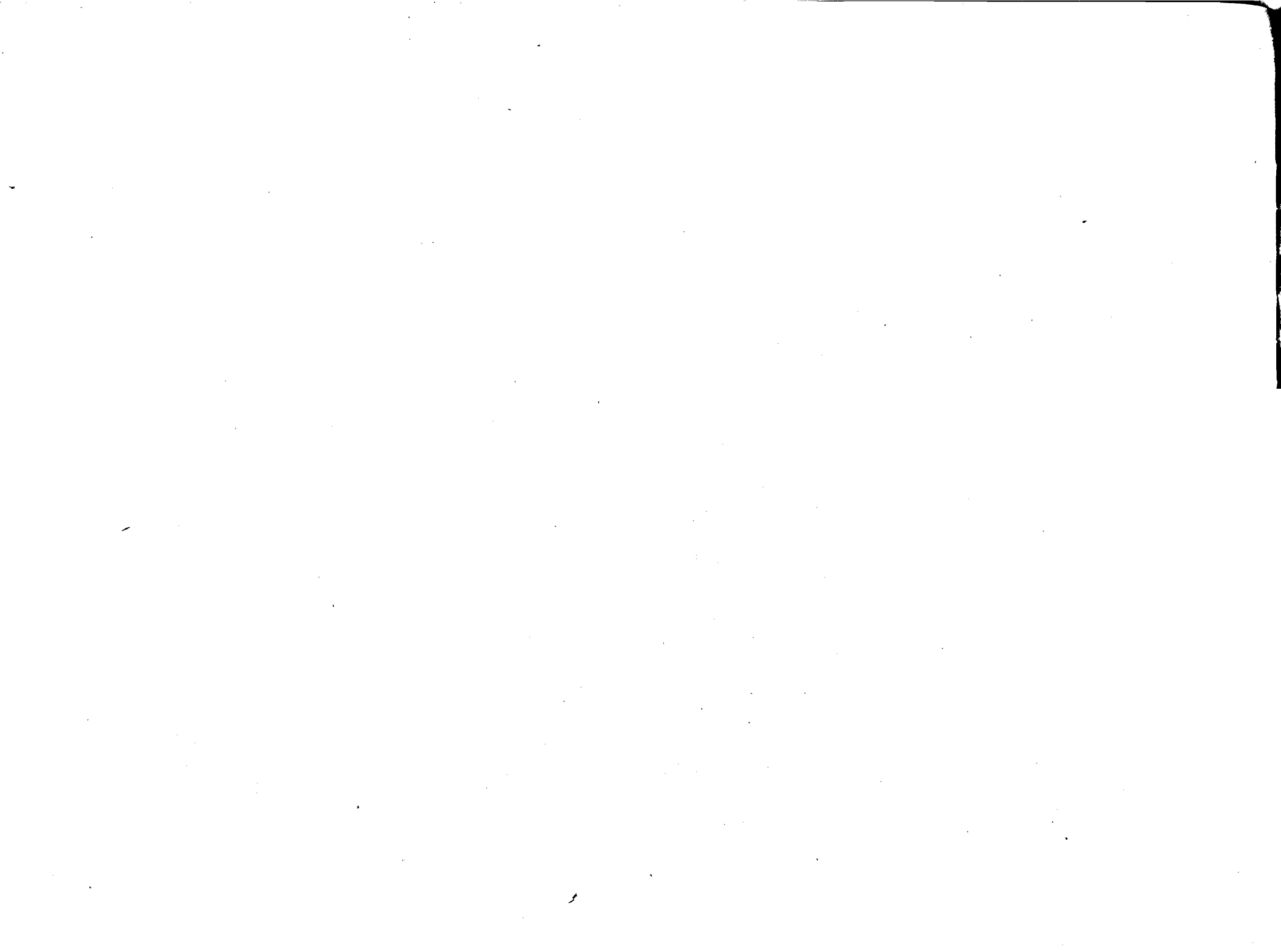

(VOLUNTARY. I.)

Diapasons.

Larghetto.

ad lib: Adagio.

Trumpet.

Maestoso.

Stop Diapason
& Flute in the Choir
Organ.

Swell L. Hand, *pp*

Swell *pp* both Hands, *tr*

Trumpet

As the Swell in this & the 3^d Voluntary is intended as an Echo to the Trumpet it is requested the Pedal may not be used.

Russell's Voluntaries.

2

Tr *Swell.* *Trum^t* *Choir Organ Bafs.* *Swell.* *Trum^t* *Swell.* *Trum^t* *Swell.* *Swell L.H.*

The score concludes with a double bar line and a final cadence. The page is numbered "3" in the top right corner. The title "Russell's Voluntaries." is centered at the bottom of the page.

Largo Maestoso.

Full
Organ.

(VOLUNTARY. II.)

Largo.

Swell R Hand.

Stop Diapason
and Hautboy.

2 Diapasons
Great Organ.

Pedals.

Swell L Hand.

Diapasons. R. Hand.

Swell R. Hand.

Diapasons L. Hand.

Tempo Primo.

ad lib: calando.

Diapasons both Hands.

Swell R. Hand.

Diapasons.

Allegretto.

Cremona
Choir.

Diapasons
Great.

Pedals.

Hautboy

Swell.

Cremona.

Hautboy.

(VOLUNTARY. III.)

Larghetto.

Diapasons

Great Trumpet. *Spiritoso.*

Stop Diapason
and Flute
Choir Organ.

Flute.

- System 1:** Features a trumpet part with a trill (*tr*) and a **Trum^t** marking. The organ part includes a **Swell.** marking.
- System 2:** Features a trumpet part with a **Trum^t** marking. The organ part includes a **Swell** marking.
- System 3:** Features a trumpet part with a **Trum^t** marking. The organ part includes a **Trum^t Bafs.** marking and several trill (*tr*) markings.
- System 4:** Features a **Swell** marking and a **Largo piano** tempo change.
- System 5:** Ends with a **Full Organ.** marking.

Maestoso.

Full

Organ.

(VOLUNTARY. IV.)

Largo.

Full Swell

both hands

Put in the Trumpet & Hautboy - as the
 2 Diapasons Principal & Cornet are all
 that are required in the next movement.

The Swell Pedal not to be used in this Movement.

Allegro. *lr*

Swell Cornet *lr*

Cornet.

8

(VOLUNTARY V)

Larghetto.

Diapasons.

The Diapasons section consists of four systems of grand staff notation. Each system has a treble clef on the upper staff and a bass clef on the lower staff. The music is in 3/4 time and features a variety of note values, including eighth and sixteenth notes, as well as rests and ornaments. The first system includes a trill (tr) and a fermata. The second system includes a fermata and a trill. The third system includes a trill and a fermata. The fourth system includes a trill and a fermata. The tempo is marked *Larghetto*.

Allegretto.

Solo Cremona
Stop Diapason
Bass.GreatOrg:

The Solo Cremona, Stop Diapason, and Bass.GreatOrg section consists of two systems of grand staff notation. Each system has a treble clef on the upper staff and a bass clef on the lower staff. The music is in 3/4 time and features a variety of note values, including eighth and sixteenth notes, as well as rests and ornaments. The first system includes a trill (tr) and a fermata. The second system includes a trill and a fermata. The tempo is marked *Allegretto*.

Two Diapasons
Great Organ.

Cremona.

Hautboy.

Ped.

Russell's Voluntaries.

lr *lr* *lr* *lr* Cremona.
 Stop Diapⁿ Bass.
 Ped:

Hautboy

lr *lr* *lr* *lr* Cremona
 Hautboy
 Ped:

lr *lr* *lr* *lr* Both Diapasons.
 senza Pedal.
 Ped:

lr *lr* *lr* *lr*

Fugato.

Full Organ with-
out the Trumpet.

Spiritoso. tr

(VOLUNTARY VI)

Andantino.

Swell both hands.

Diapasons.

Andante Vivace.

French Horn
or Diapasons.

French Horn or Diapasons. *tr* *tr* Cremona Choir.

French Horn *tr* *tr*

Swell Bass.

Cremona.

Swell *tr* *tr* *tr* *tr*

Diap. Bass.

French Horn. *tr*

9 8 7 6 5

Cremona. *tr* *tr* *tr* Diapasons.

Diap: Bass. Swell Bass.

Ped.

Cremona. *tr*

Diapasons. *tr* *tr* *tr* Swell.

A Tempo Giusto.

Full Organ.

(VOLUNTARY VII)

Swell. Siciliano.

The 2 Diapasons

Trumpet & Hautboy

Stop Diapason.
Principal and
Fifteenth in the
Choir Organ.

Allegretto Moderato. *lr*

1st time. 2^d time. *lr*

lr

Three systems of musical notation, each consisting of a treble and bass staff. The first system includes a fermata over a note in the treble staff. The second system features a trill ornament ('tr') in the treble staff. The third system includes a fermata in the bass staff. The notation is dense with sixteenth and thirty-second notes.

Largo Maestoso. VOLUNTARY VIII

Full Organ.

Continuation of the organ section musical notation, showing further development of the complex texture with many notes and rests.

Alla Capella.

Fuga.

(VOLUNTARY IX)

Full Organ

Muéstoso.

tr

Allegro.

(VOLUNTARY X)

Largo Maestoso

Full Organ

8

lr

lr

Alla Capella.

Fuga

The Subject from Haydn.

lr

lr

(VOLUNTARY. XI.)

Larghetto.

Full

Organ.

L.H.

Allegro.

Fuga.

PEDAL.

tr

(VOLUNTARY XII)

Largo Maestoso.

Full

Organ.

Moderato.

Fuga.

The Fuga section begins with a new tempo of Moderato. It consists of two staves. The upper staff has a more active, rhythmic melody, while the lower staff provides a steady accompaniment. The key signature changes to one flat.

Ped:

