SCHIRMER'S LIBRARY

Vol. 104

SCHUMANN

Op. 14

SONATA

FOR

PIANO

IN F MINOR

(VOGRICH)

Pr. 75c

DESIGN COPYRIGHTED 1908, BY G. SCHIRMER.

Schirmer's Library of Musical Classics

Vols. 103–105

ROBERT SCHUMANN

SONATAS
FOR
PIANOFORTE

EDITED AND FINGERED
BY
MAX VOGRICH

OP. 11 IN F SHARP MINOR
OP. 14 IN F MINOR
OP. 22 IN G MINOR

G. SCHIRMER, INC., NEW YORK
Copyright, 1902, by G. Schirmer, Inc.

Printed in the U. S. A.

To Ignaz Moscheles.

Sonata II.

Edited and fingered by
Max Vogrich.

ROBERT SCHUMANN. Op.14.
(Composed in 1836.)

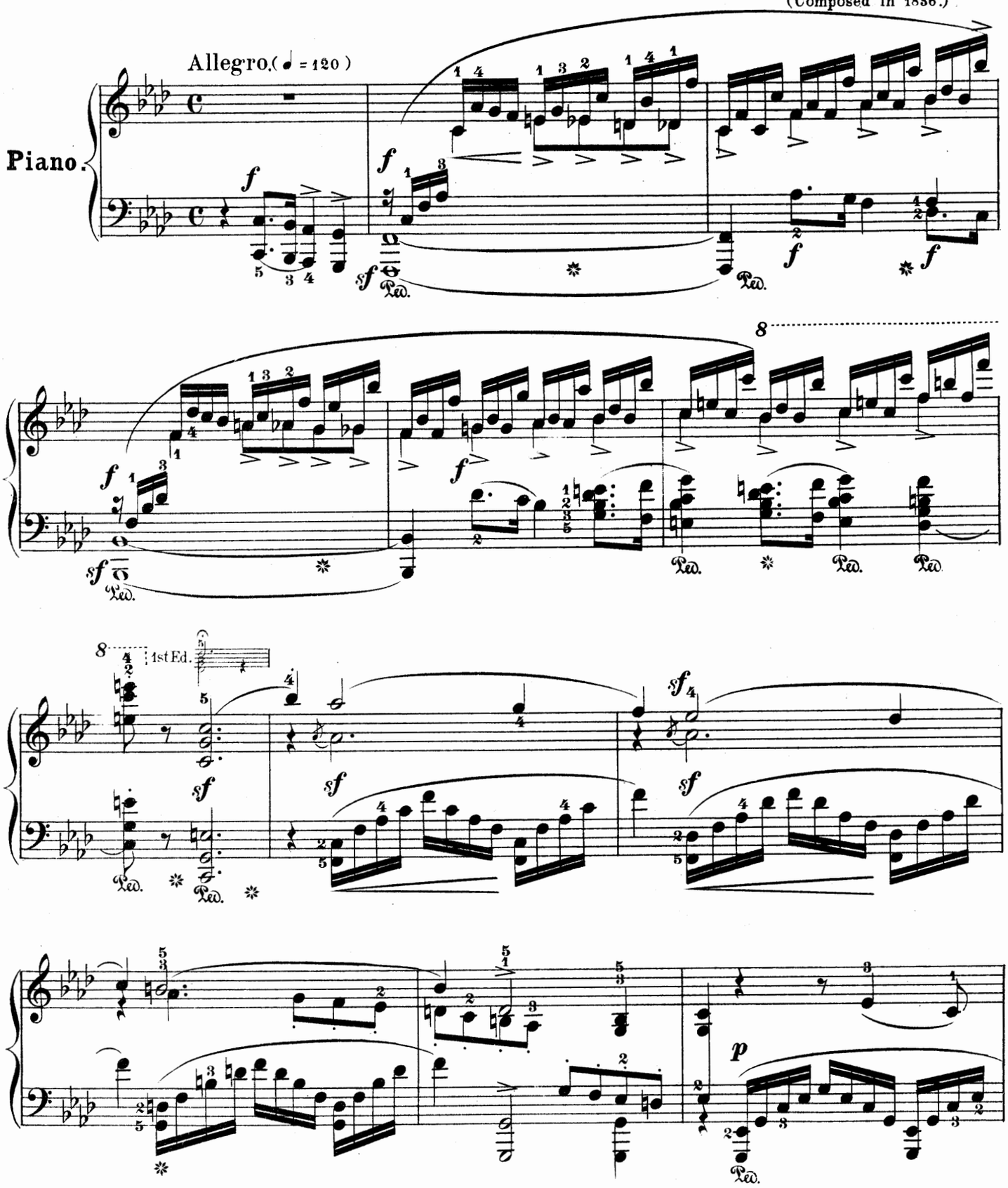

Copyright, 1902, by G. Schirmer, Inc.
Printed in the U. S. A.

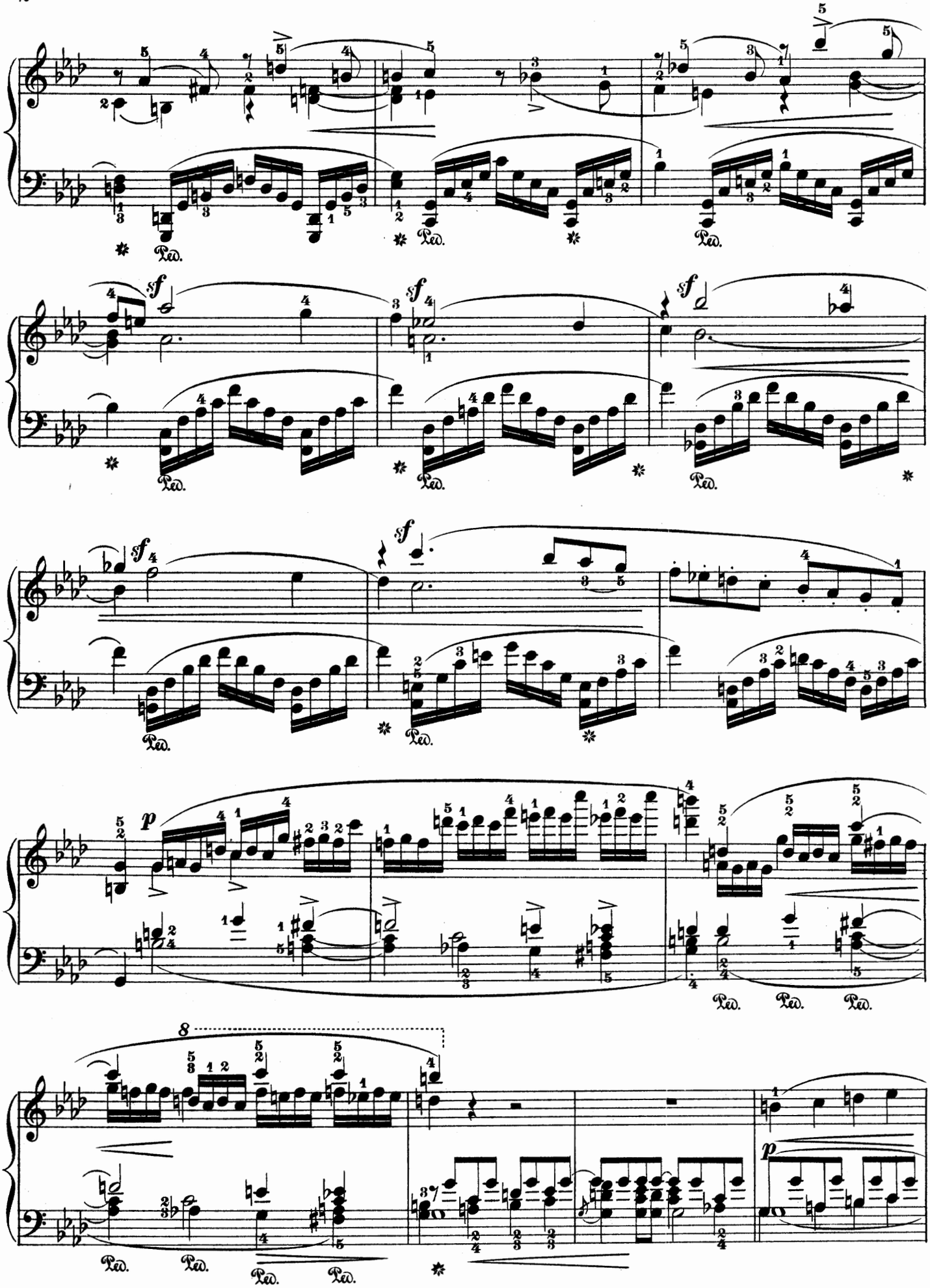
sf
p
8
Ped.

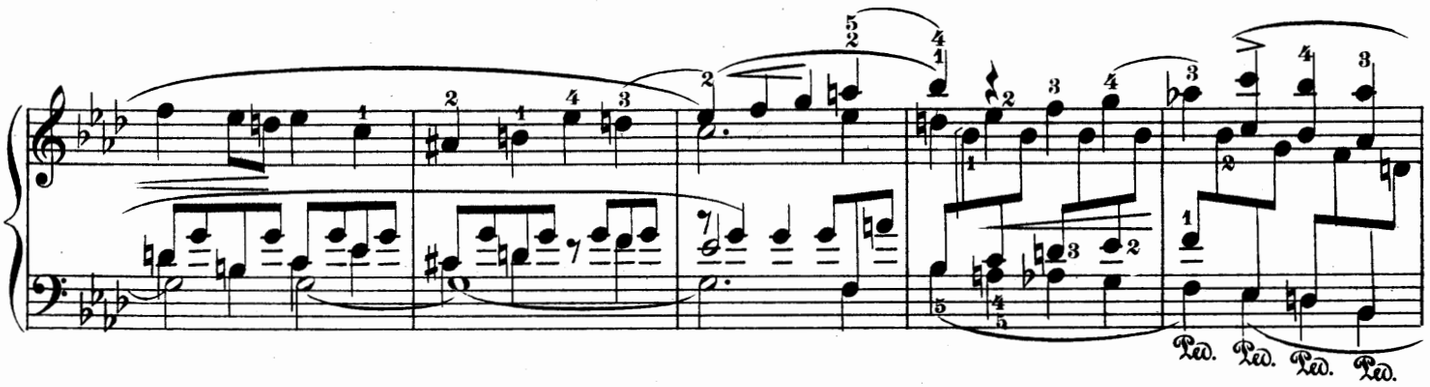
Ped. Ped. Ped. Ped.

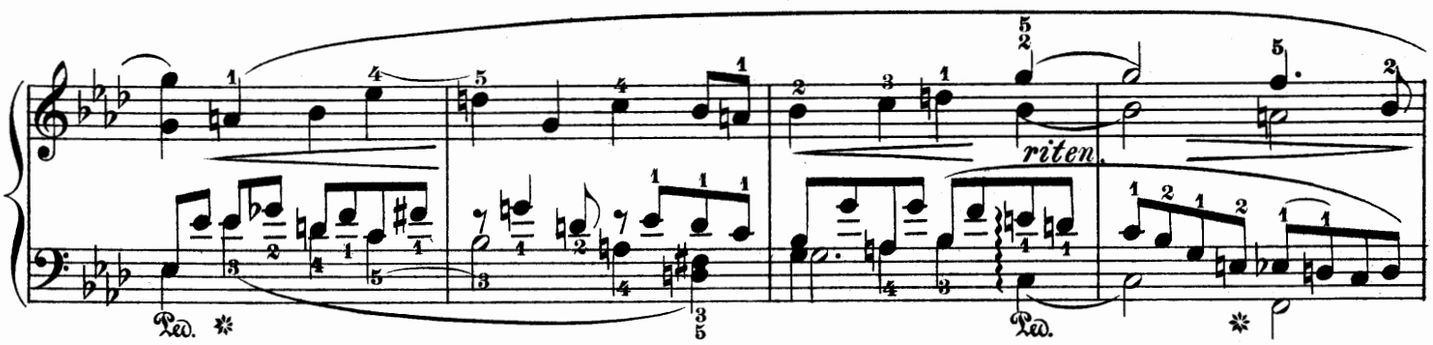
riten.
Ped.
Ped.

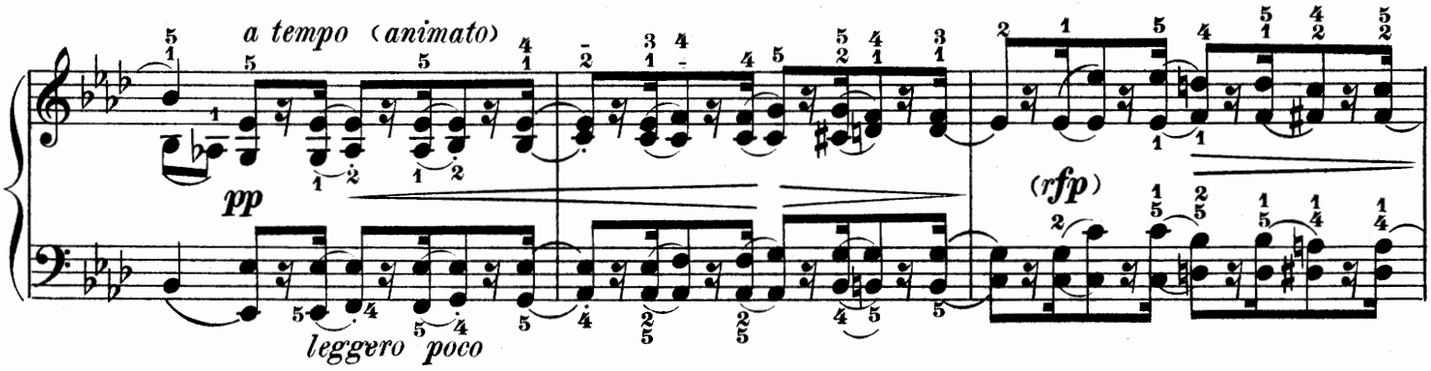
a tempo (animato)
pp
leggero poco
(rfp)

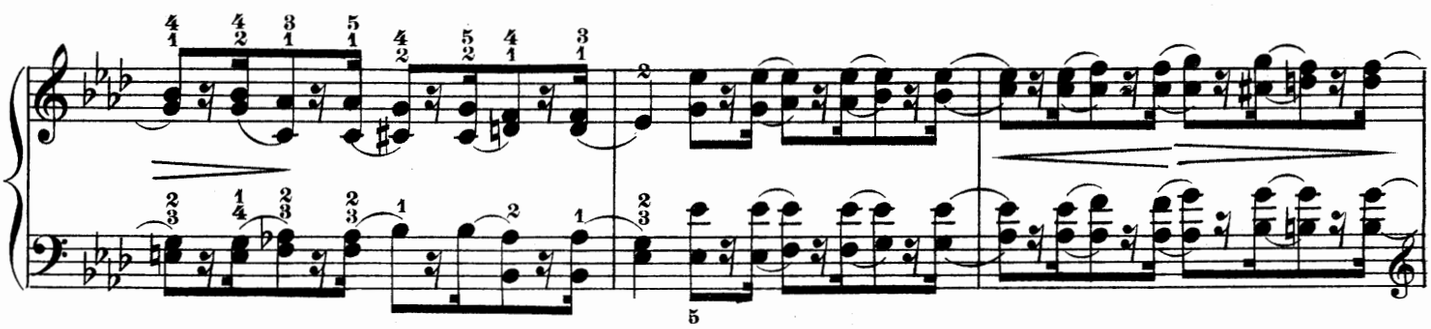

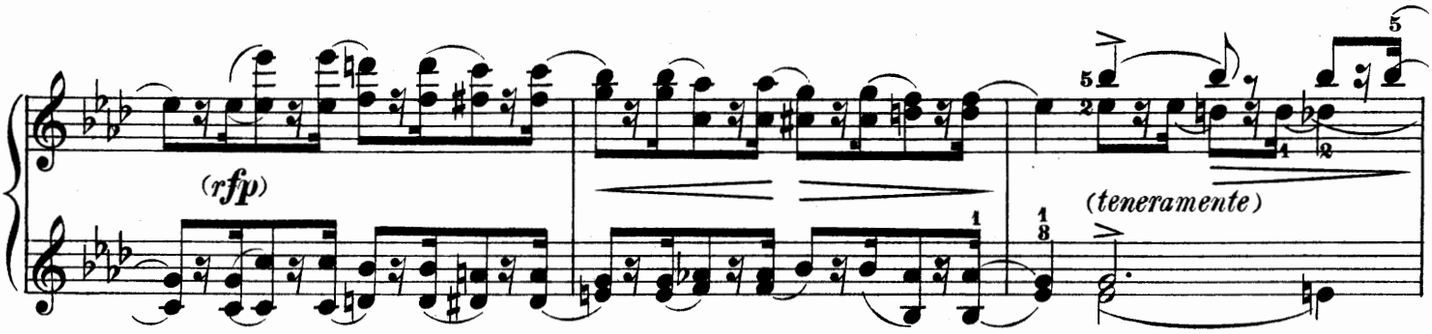
(rfp)
(teneramente)

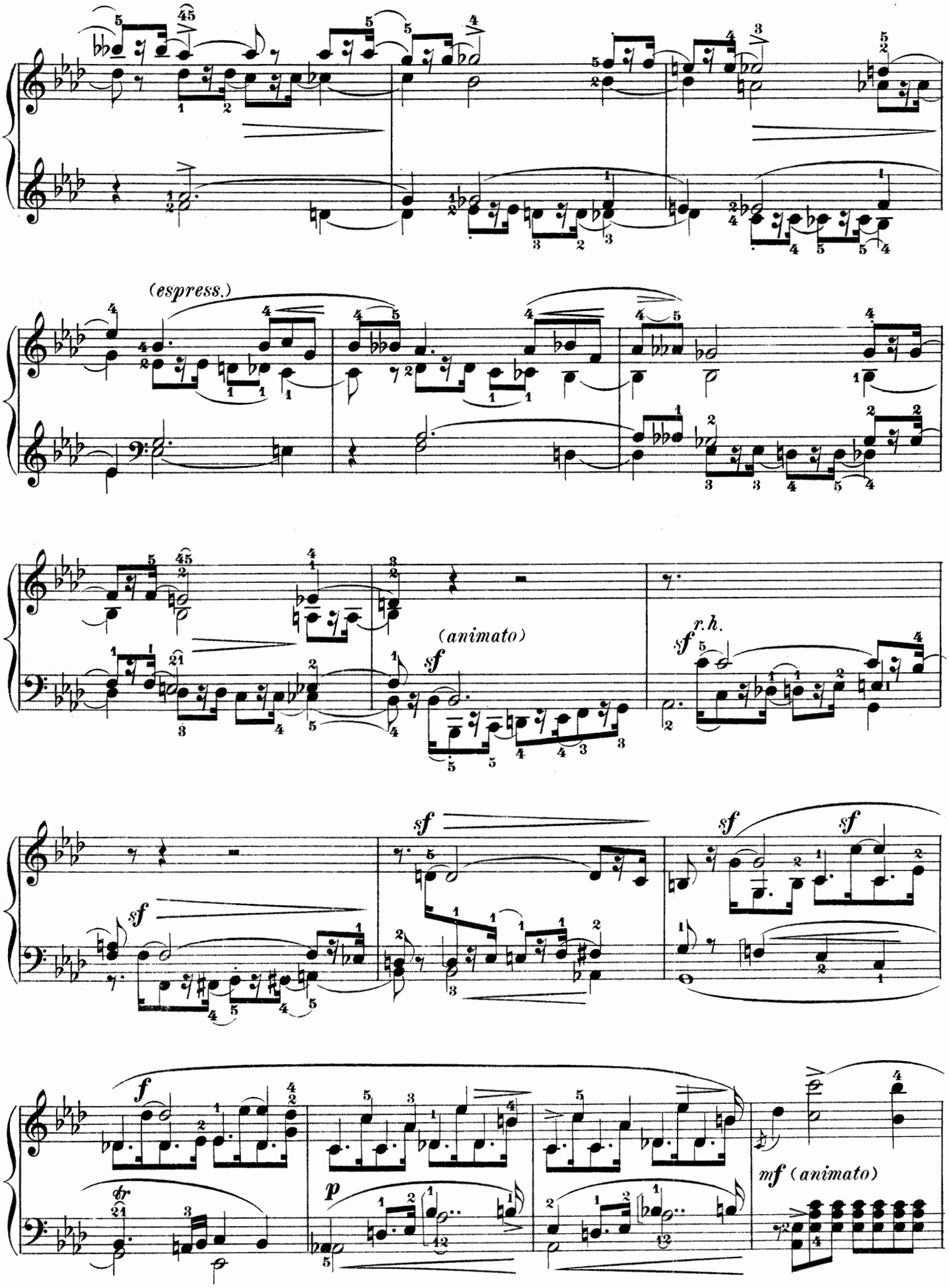
(espress.)
(animato)
sf
r.h.
f
p
mf (animato)

string.

a tempo

fp

p

+) Schumann altered the next-following period in the First Edition: 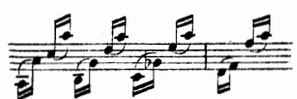 etc. In the Second Edition, however, he returned to the original form, as being the more homogeneous; in the present edition we shall, therefore, take no further notice of this variant, which Schumann himself discarded. M.V.

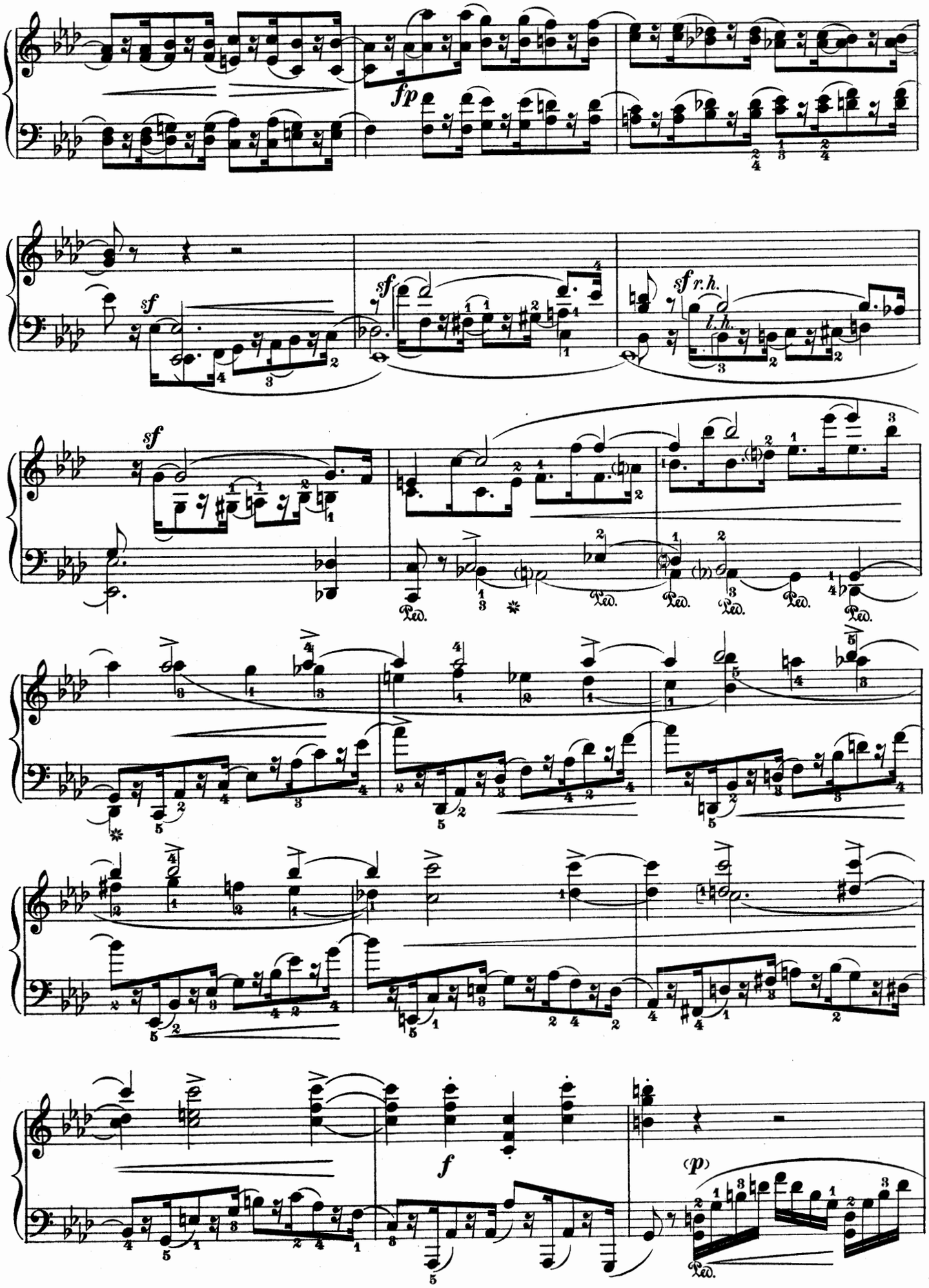
fp
sf
sf
sf r.h.
l.h.
Ped.
f
(p)

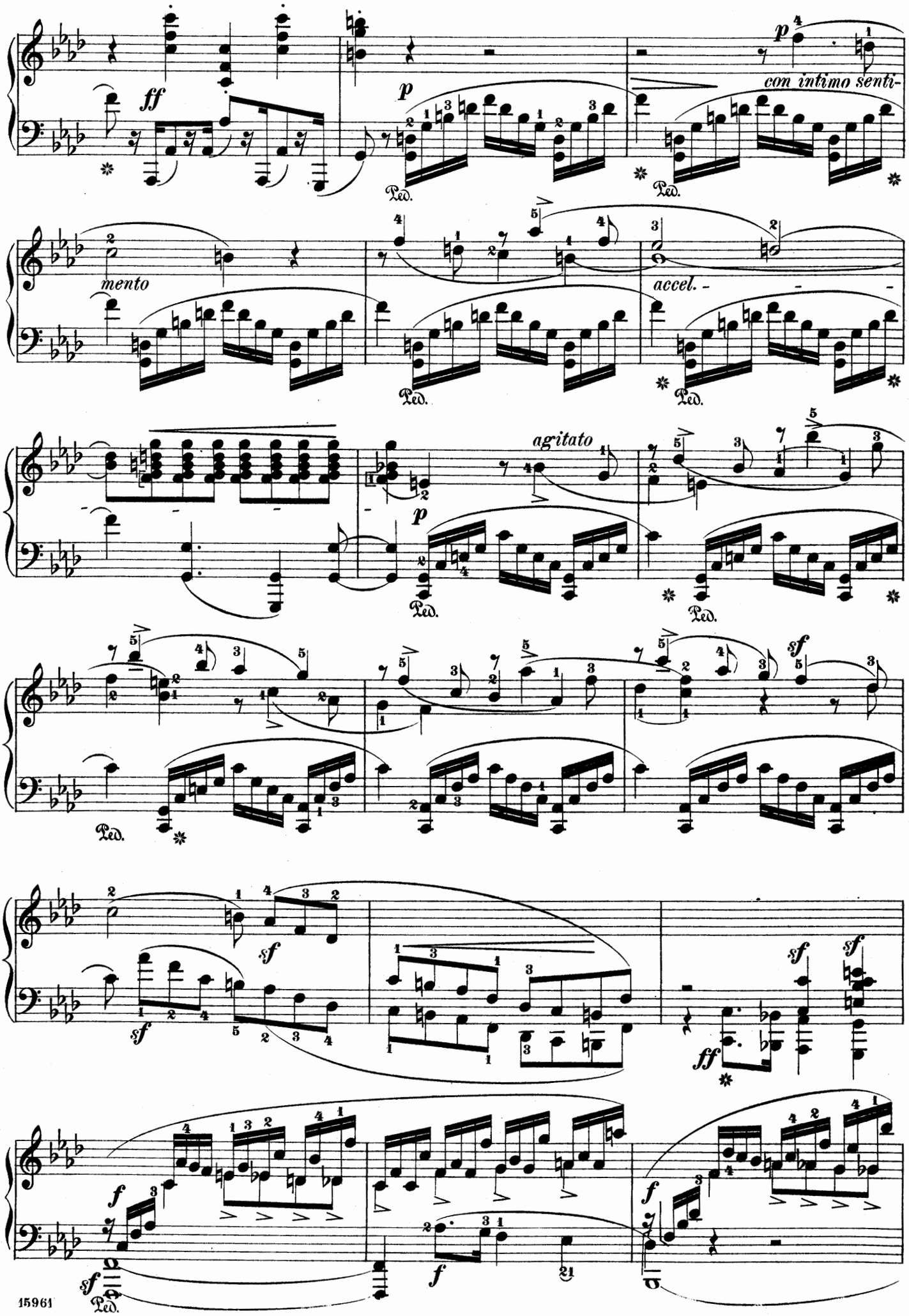
ff
p
con intimo senti-
mento
accel.
agitato
p
sf
sf
sf
sf
ff
f
sf
f
Ped.

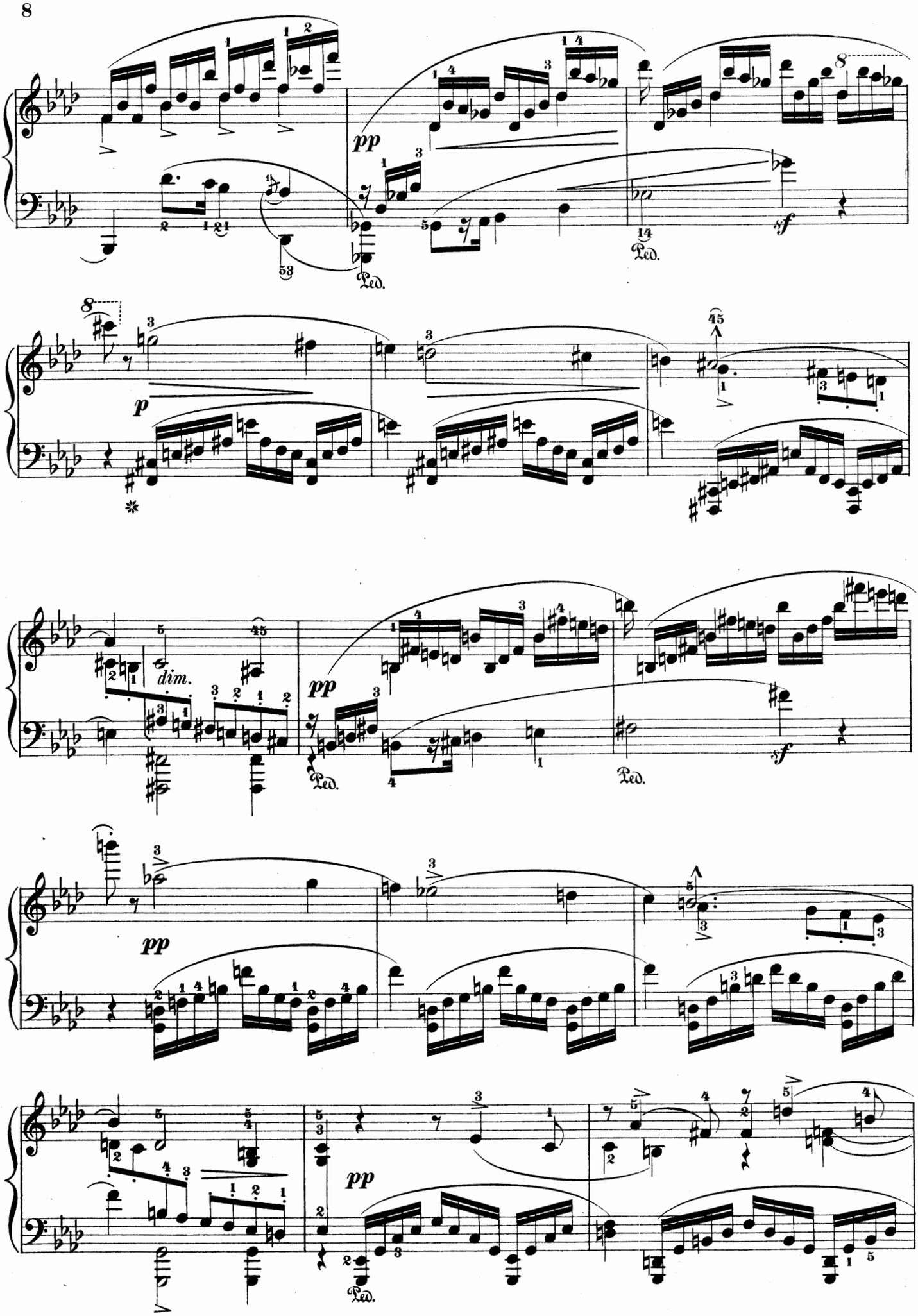
pp
Ped.
sf
p
dim.
pp
Ped.
sf
Ped.
pp
pp
Ped.

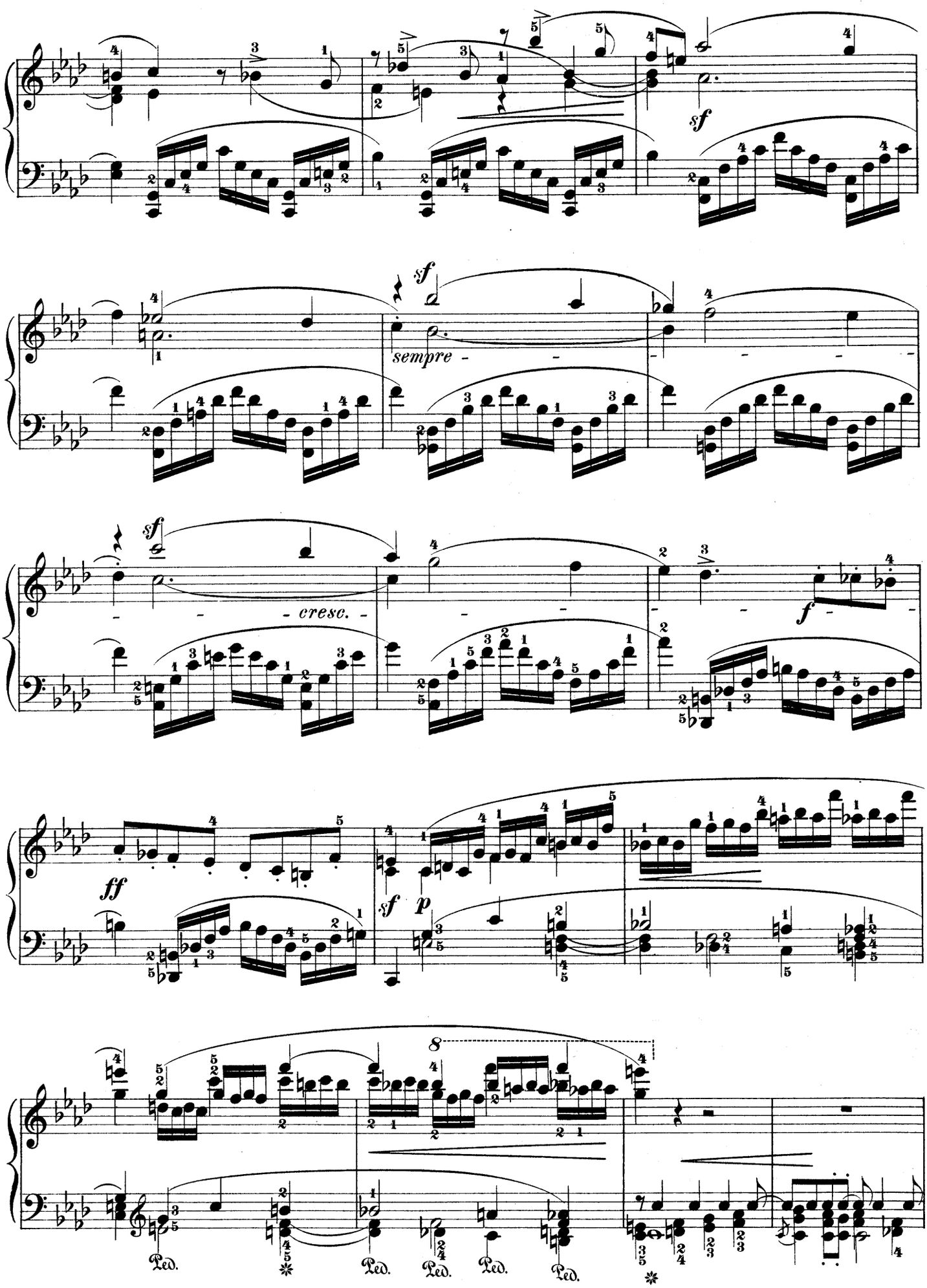
sf
sempre
cresc.
f
ff
sf
p
8
Ped.
Ped.
Ped.
Ped.
Ped.

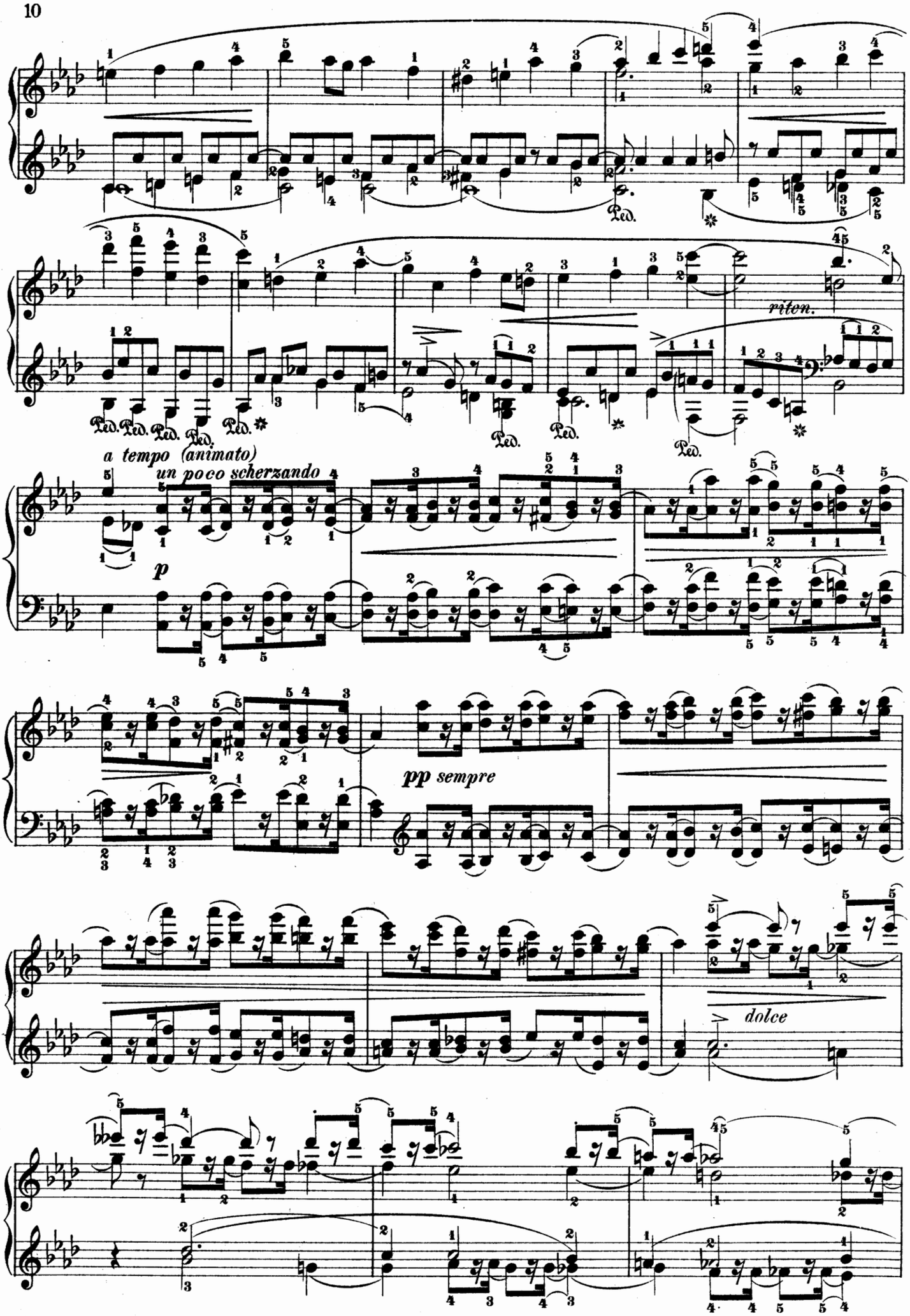
riten.
a tempo (animato)
un poco scherzando
p
pp sempre
dolce

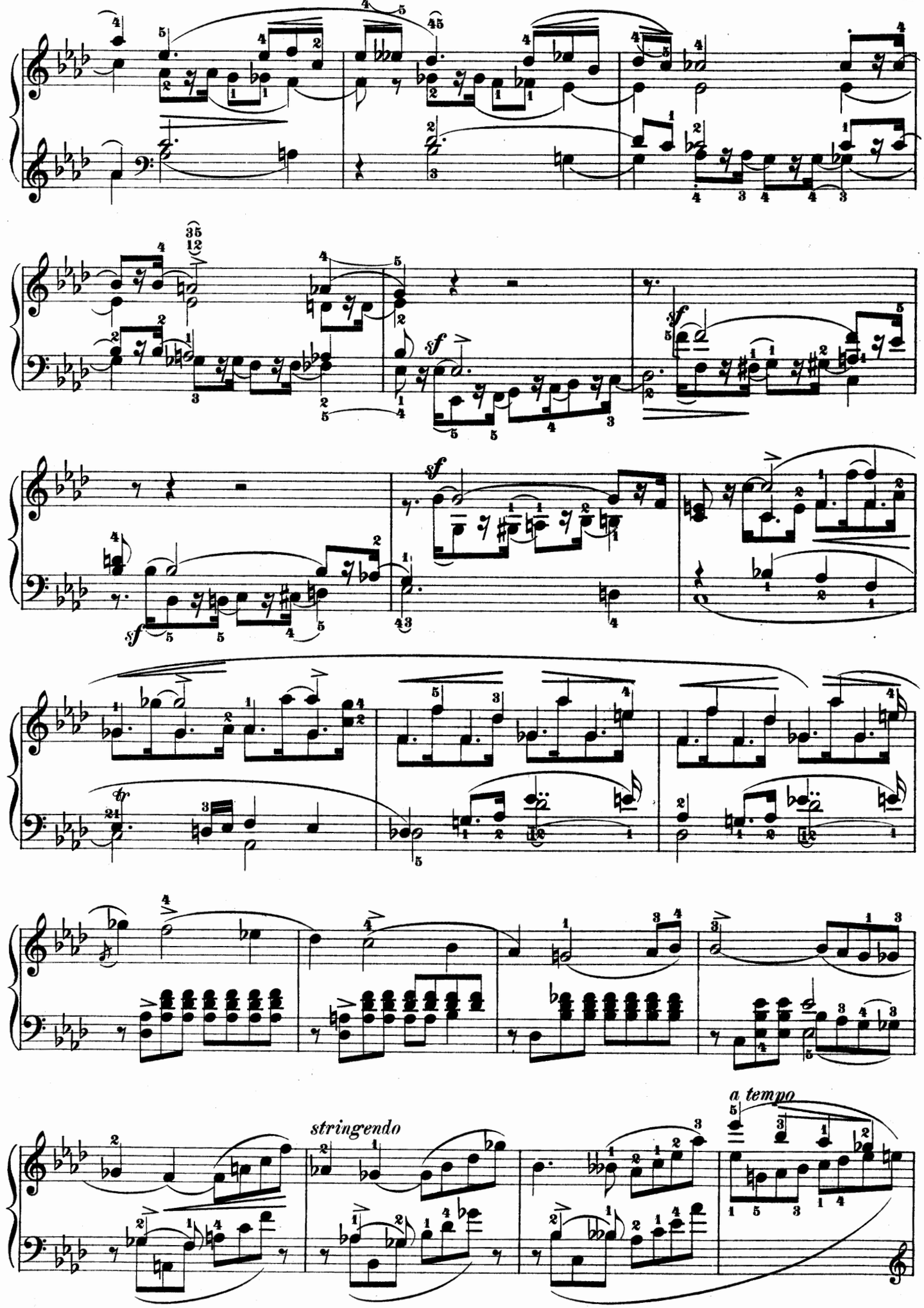
sf
sf
sf
sf
fp
stringendo
a tempo

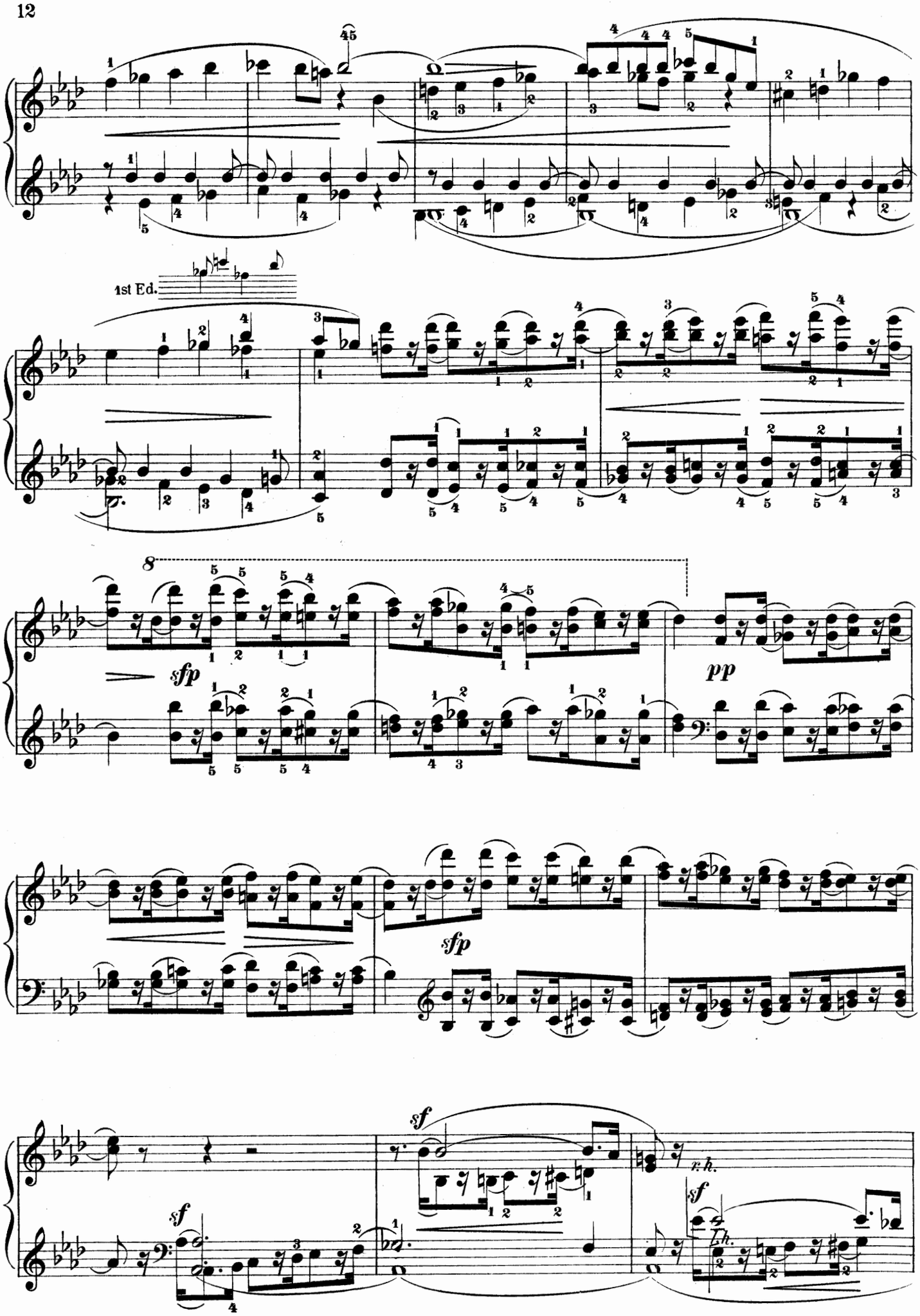
1st Ed.
8
sfp
pp
sfp
sf
sf
r.h.
sf
l.h.

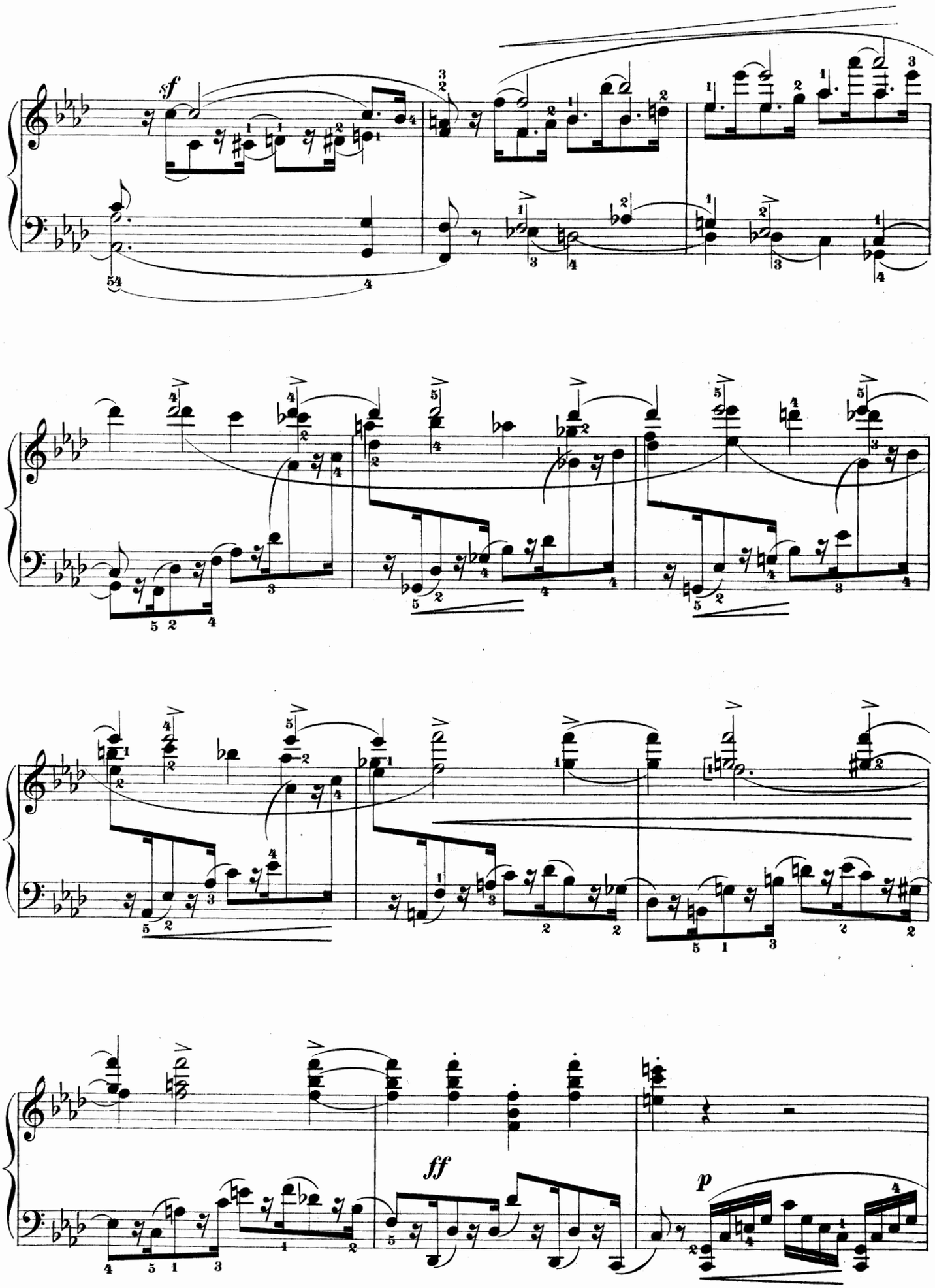
sf
ff
p

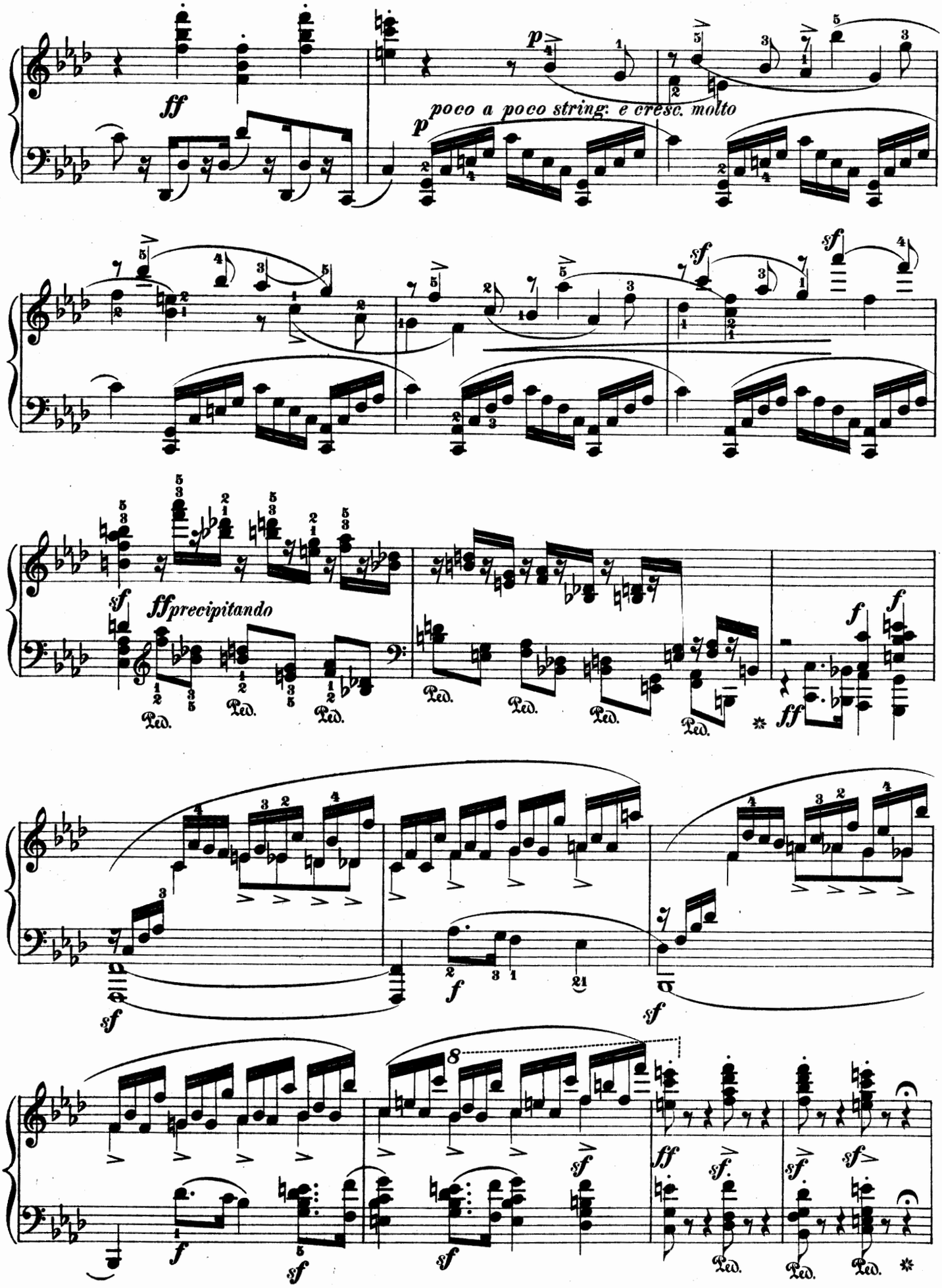
ff
p
poco a poco string: e cresc. molto
sf
ff precipitando
Ped.
f
8

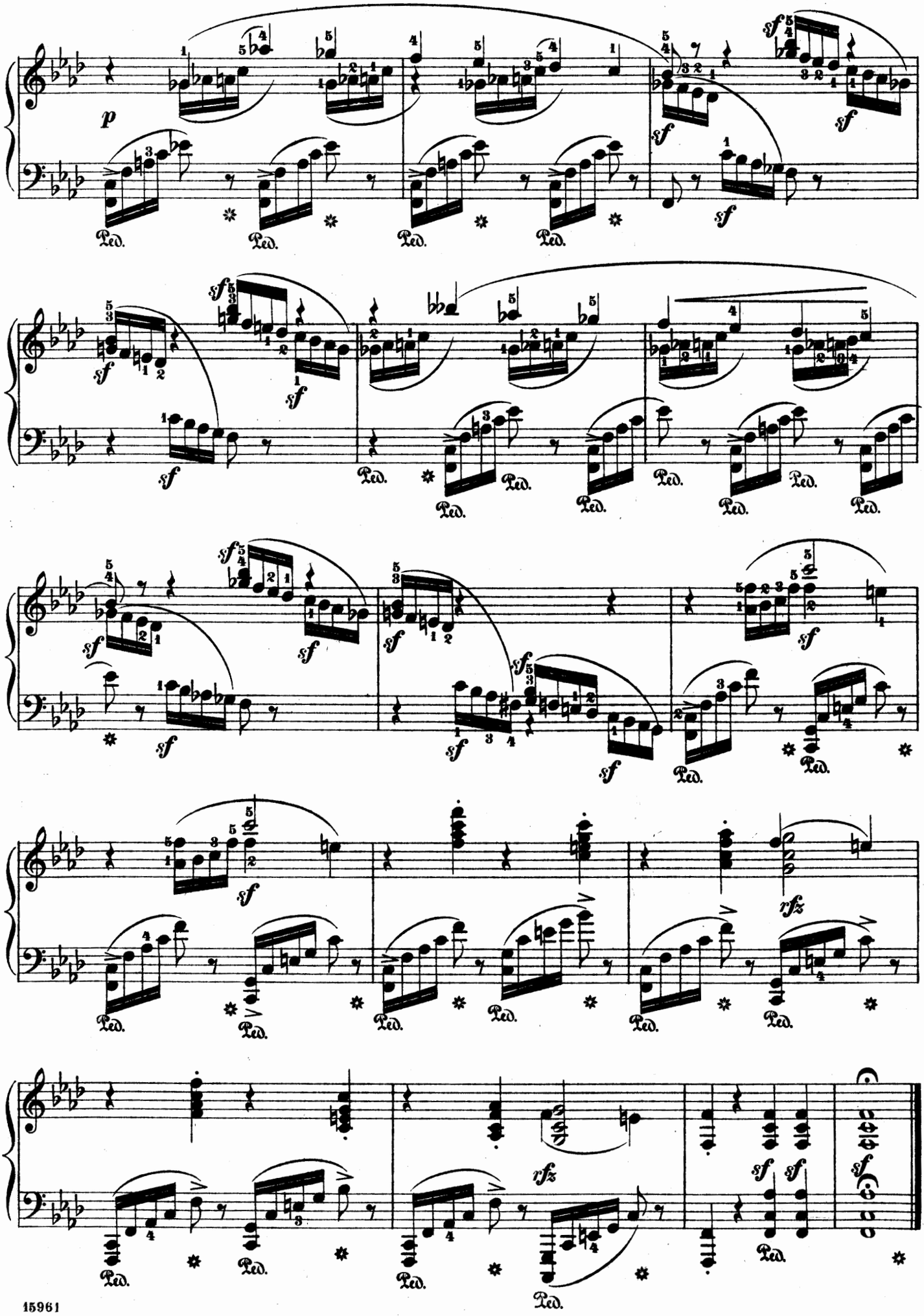
p
sf
rfz
Ped.

Scherzo.

Molto commodo. (♩ = 144.)

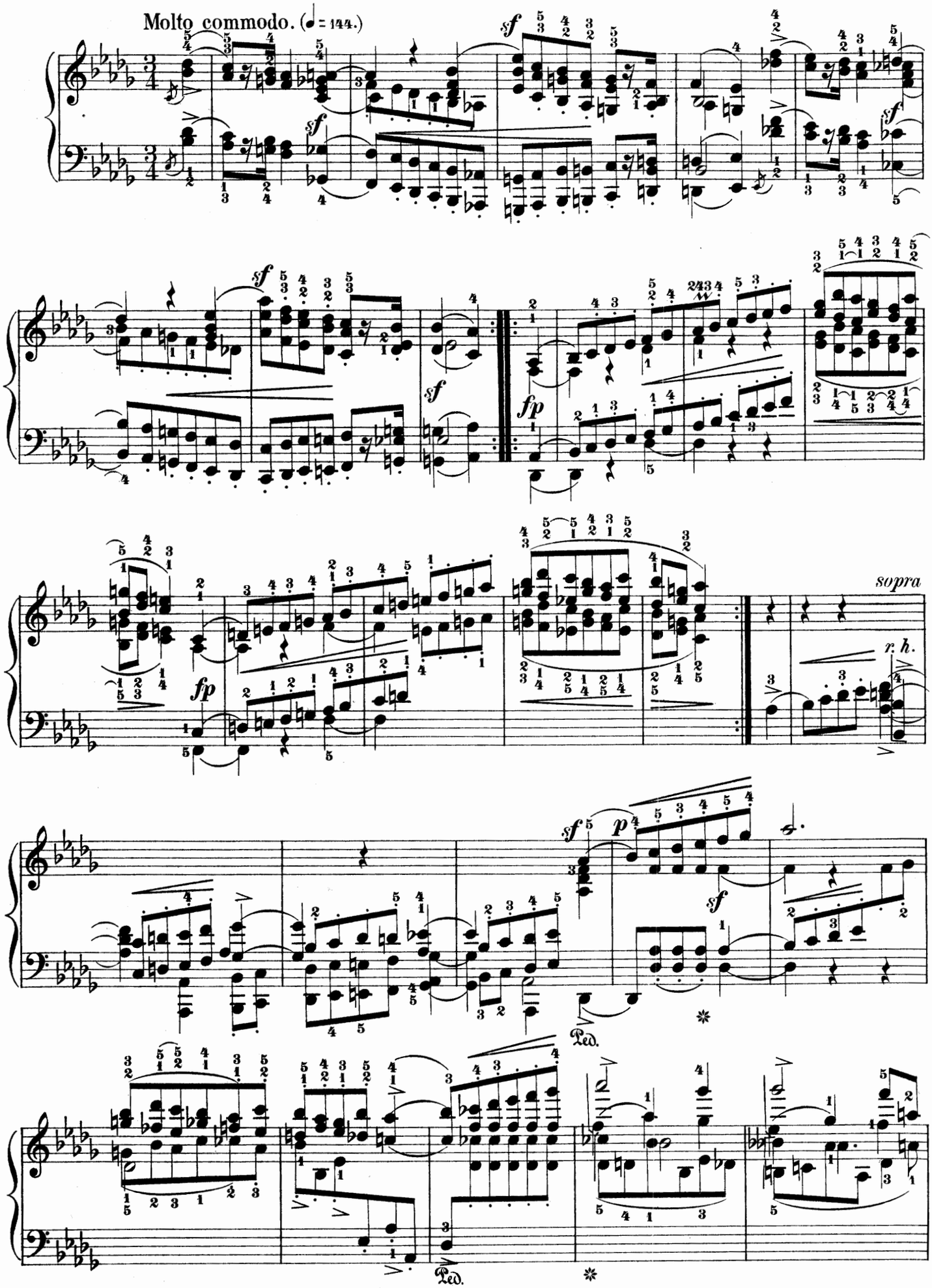

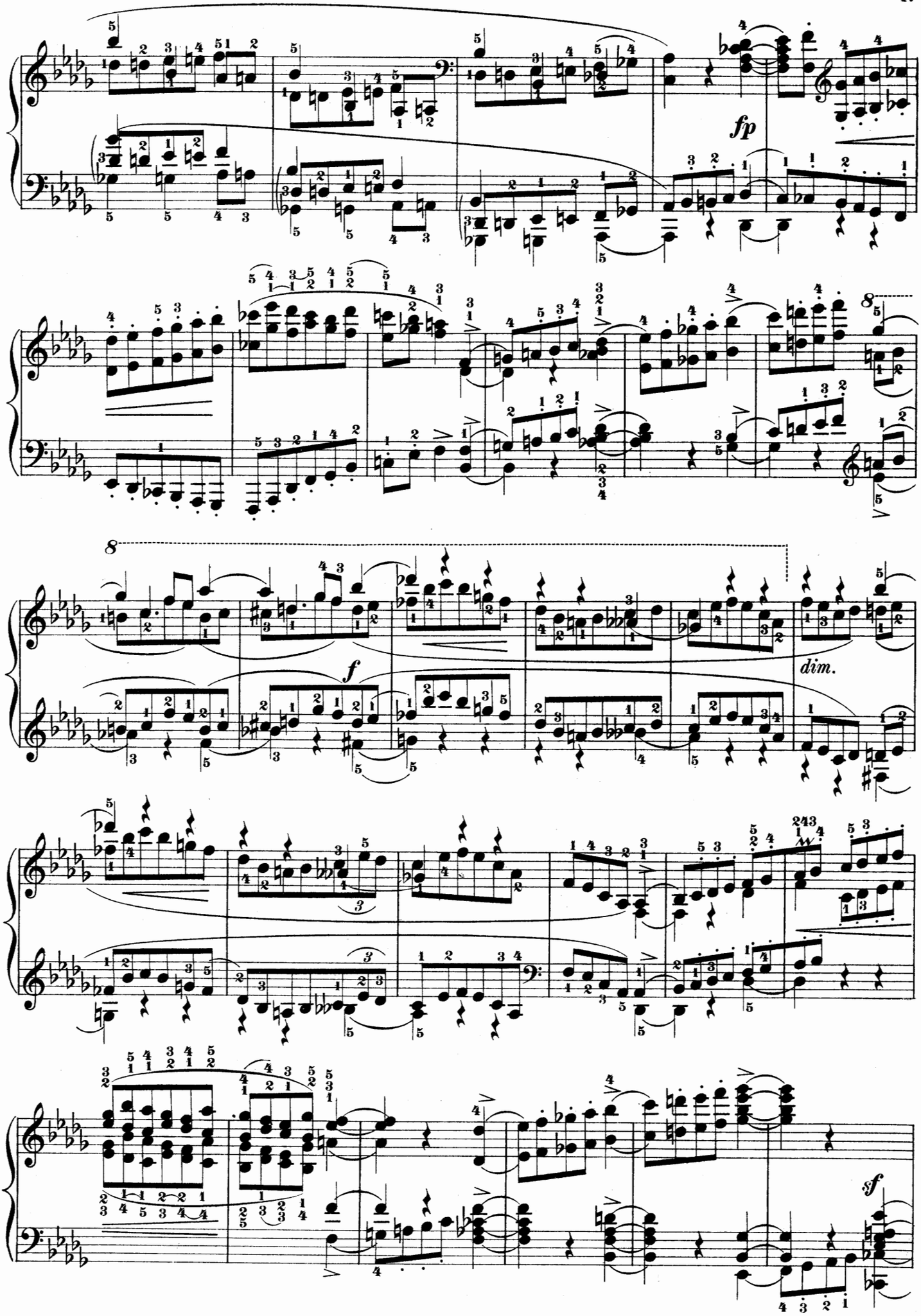
fp
8
f
dim.
sf

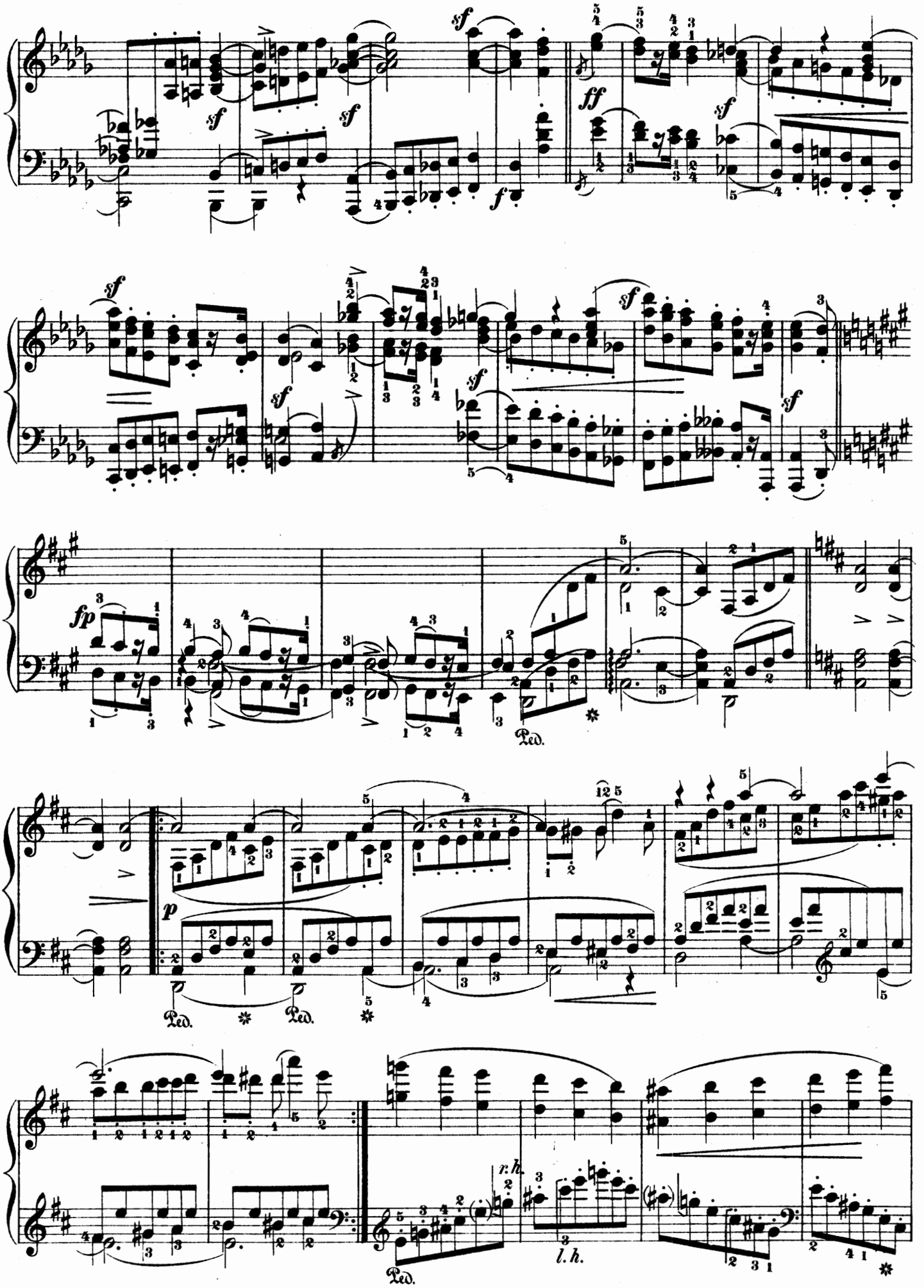
sf
ff
fp
p
Ped.
r.h.
l.h.

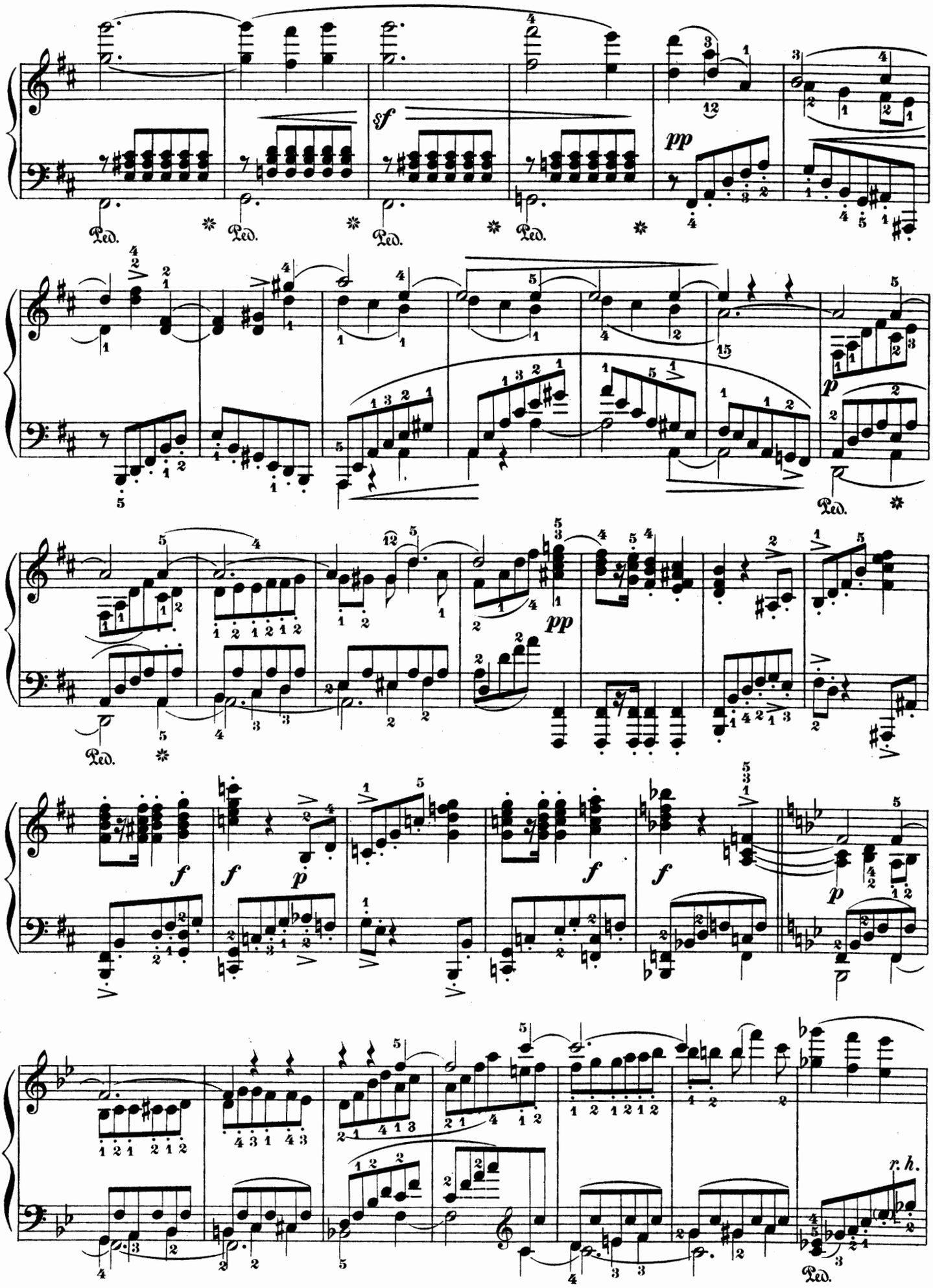
sf
pp
Ped.
p
f
r. h.

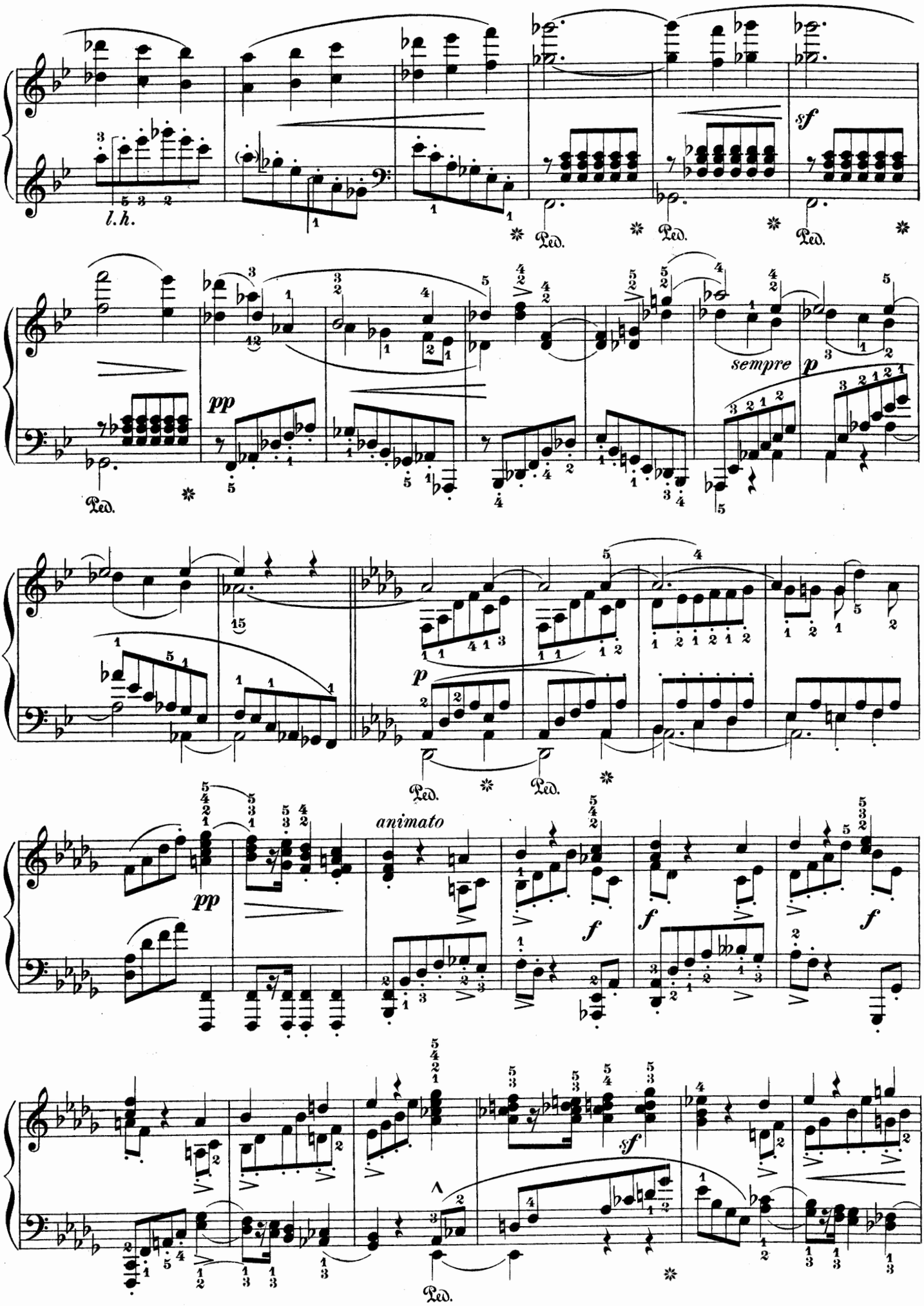
l.h.
Ped.
sf
pp
sempre p
animato
f
sf

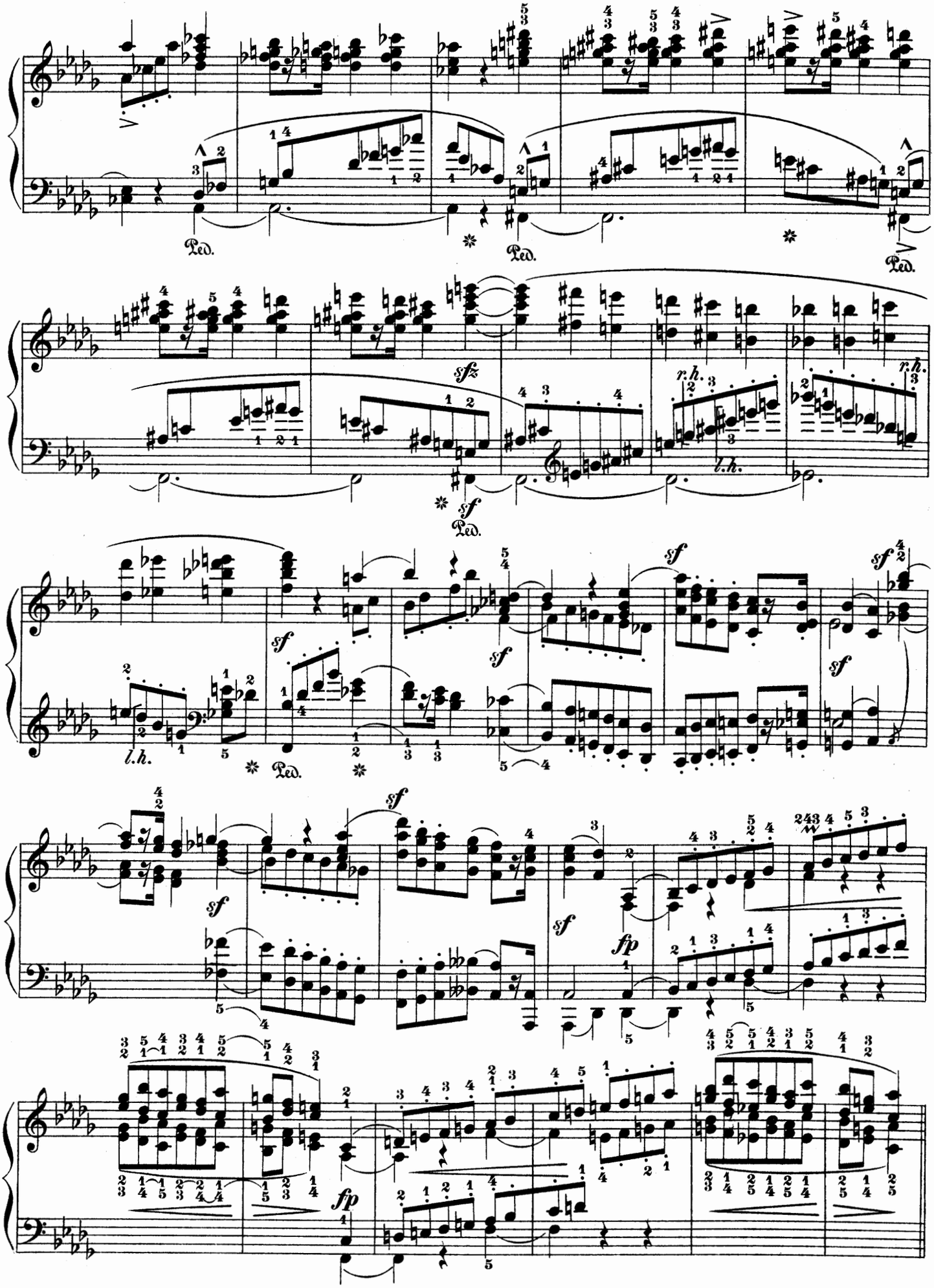
Ped.
Ped.
Ped.
sfz
sf
Ped.
r.h.
l.h.
r.h.
l.h.
sf
sf
sf
sf
Ped.
sf
sf
sf
sf
fp
fp

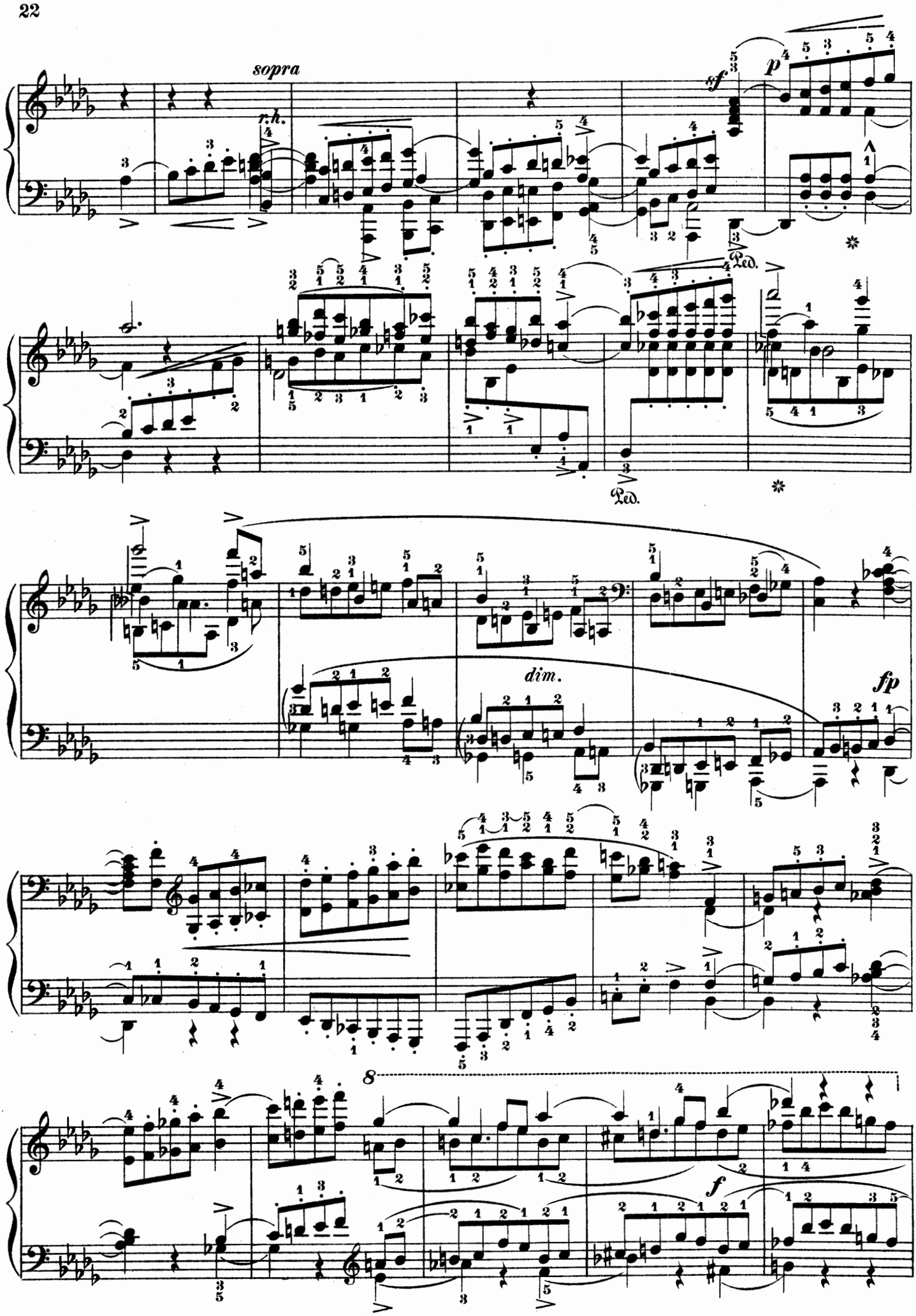
sopra
r.h.
sf
p
Ped.
Ped.
dim.
fp
8
f

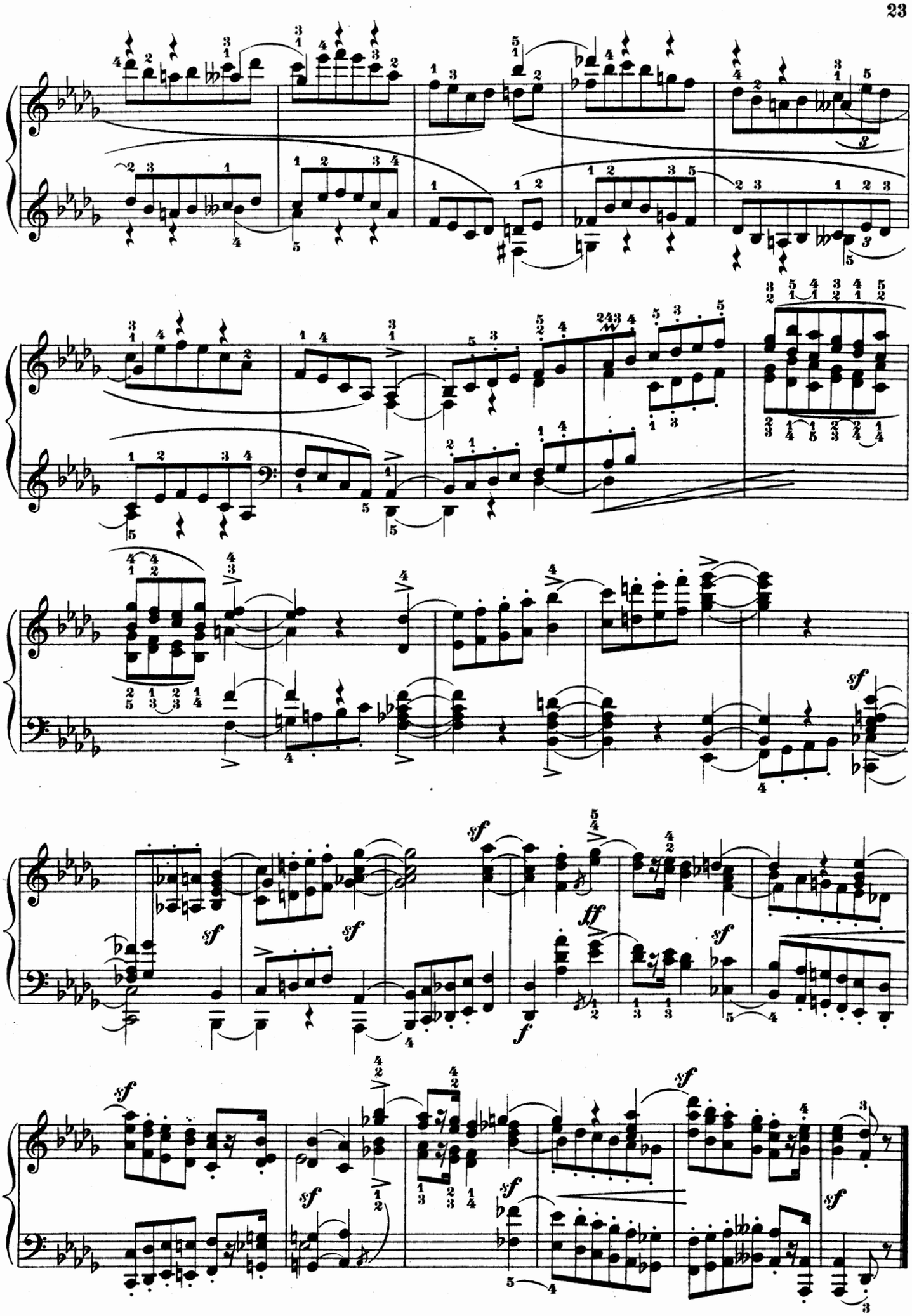
sf
sf
sf
sf
sf
ff
f
sf
sf
sf
sf
sf

Quasi Variazioni.

Andantino di Clara Wieck. (♩ = 84)

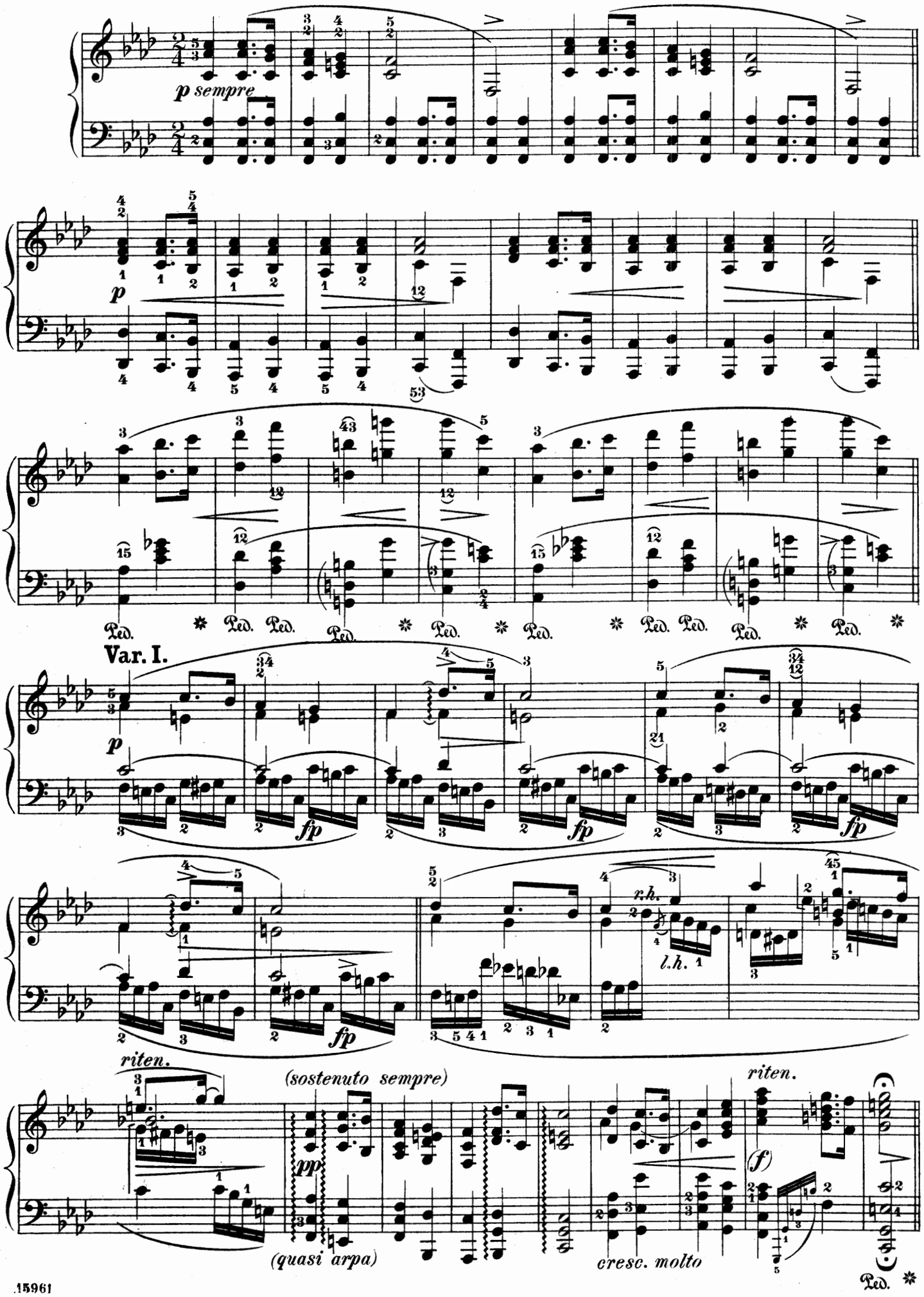

Var. II.

a tempo

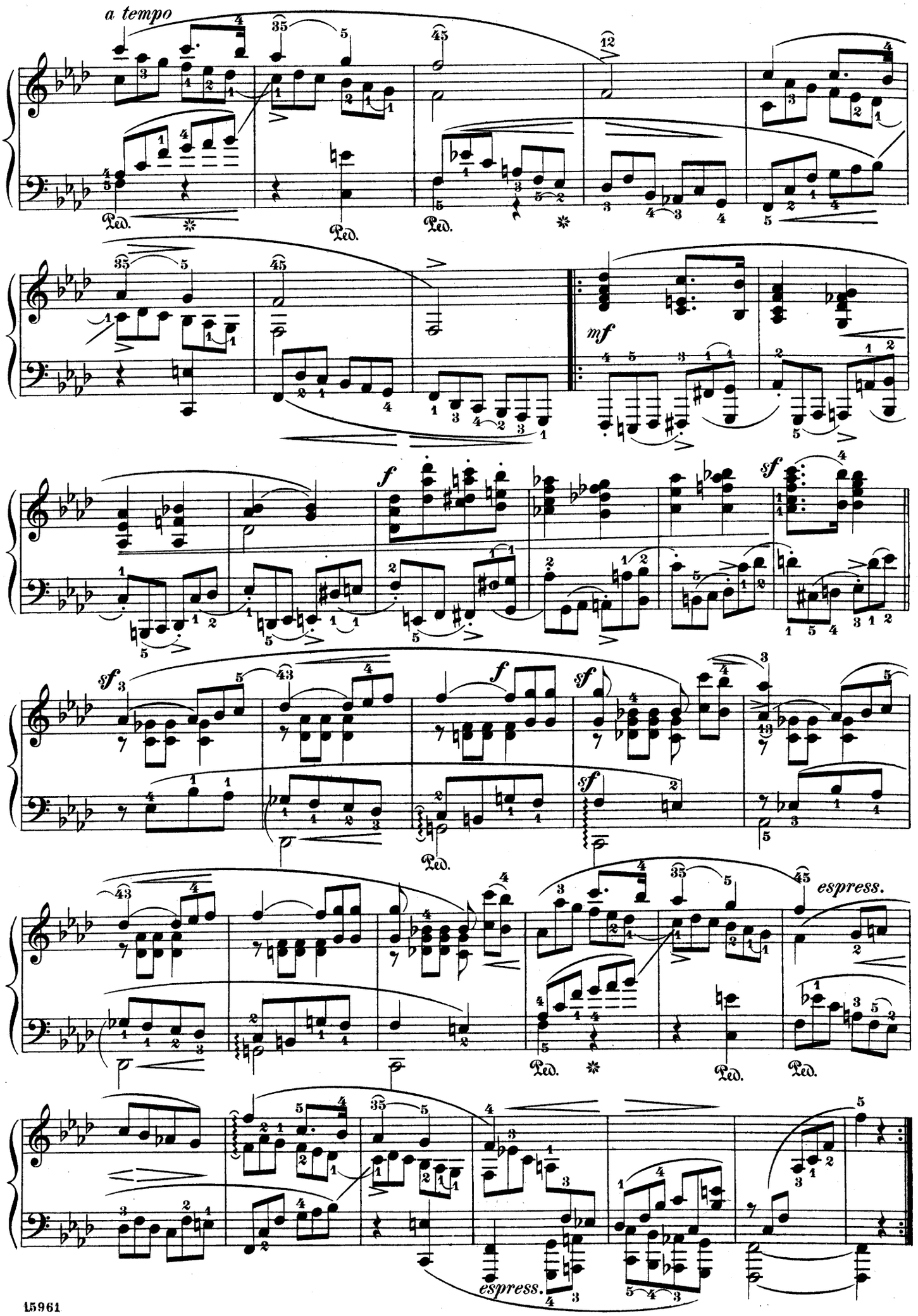

Var. III.

Passionato.

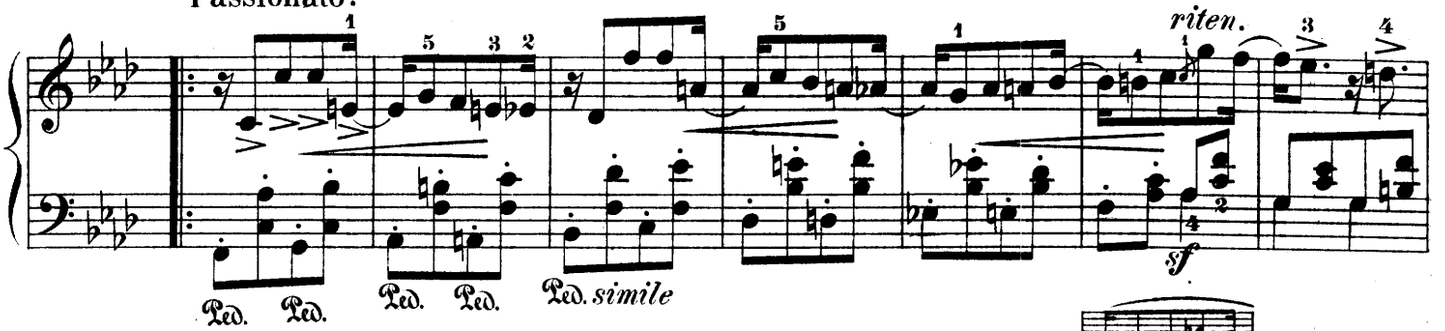

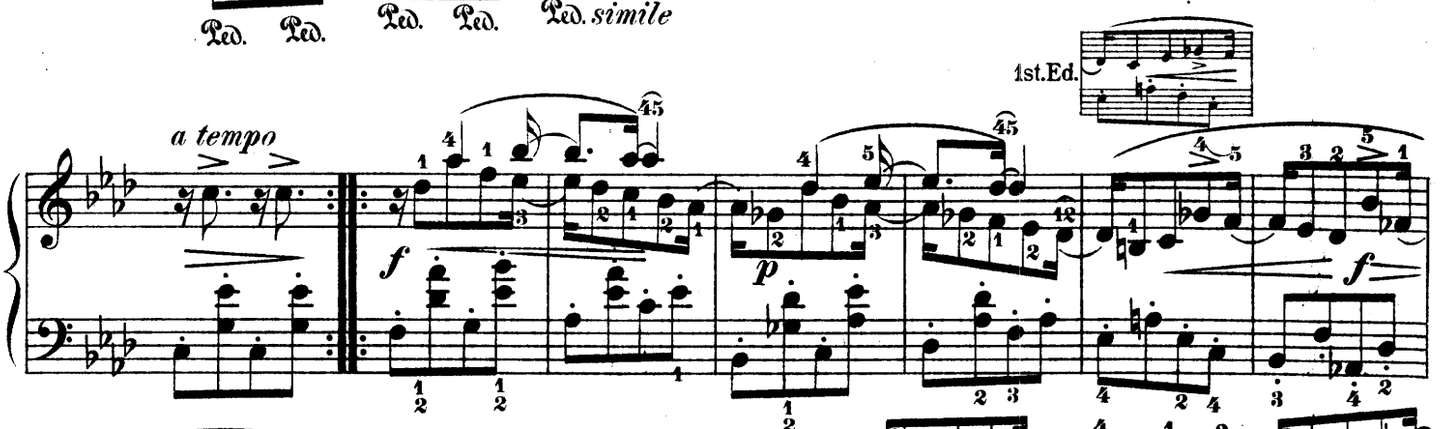

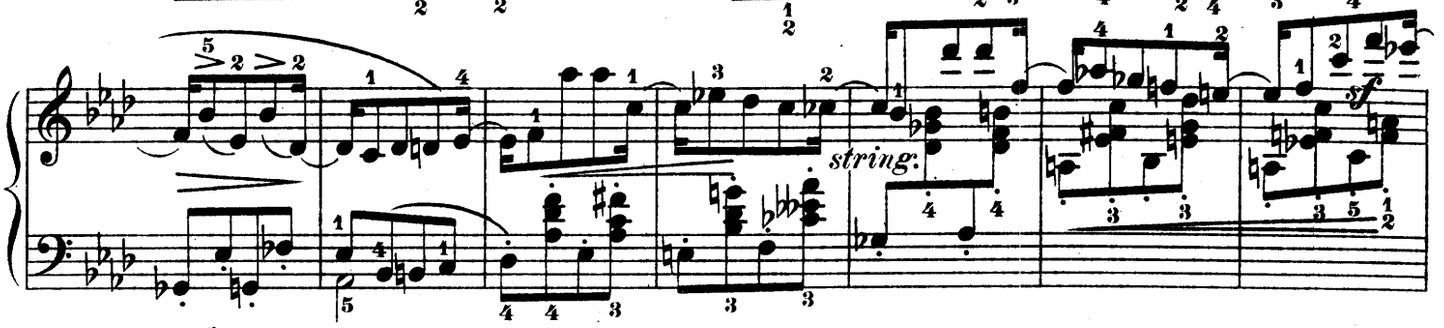

Var. IV.

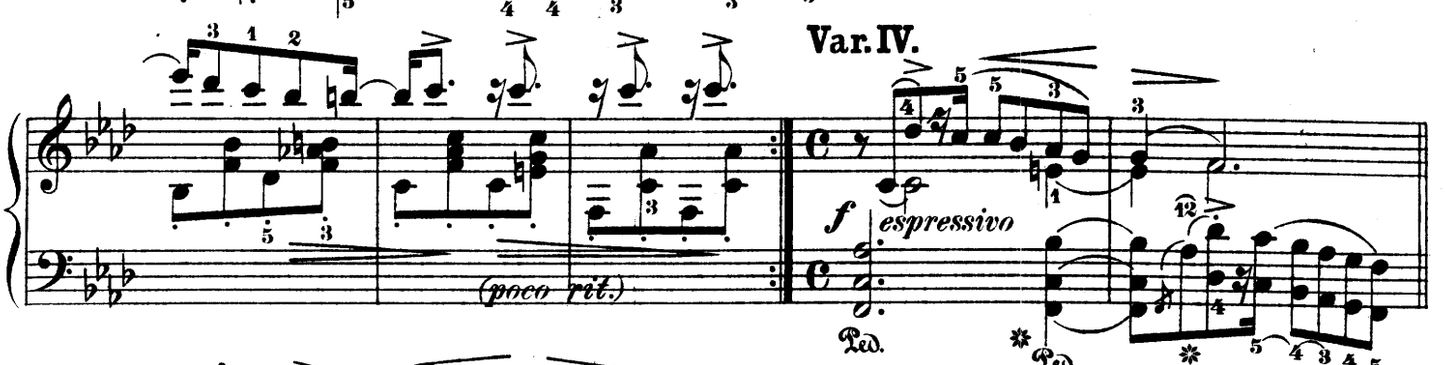

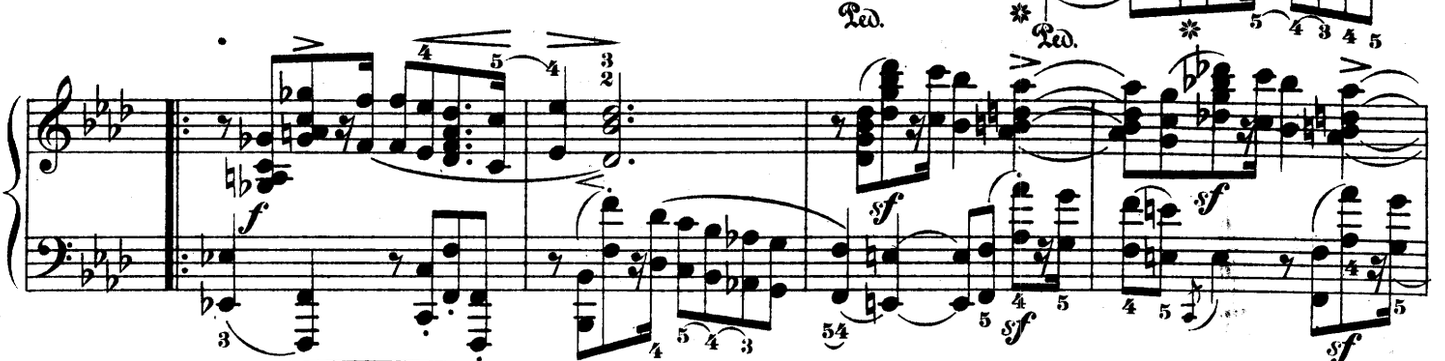

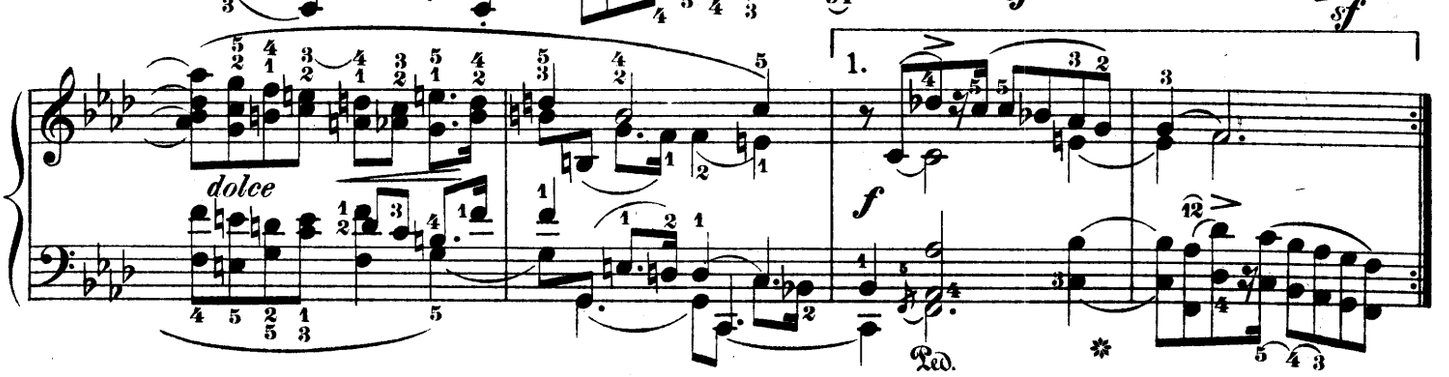

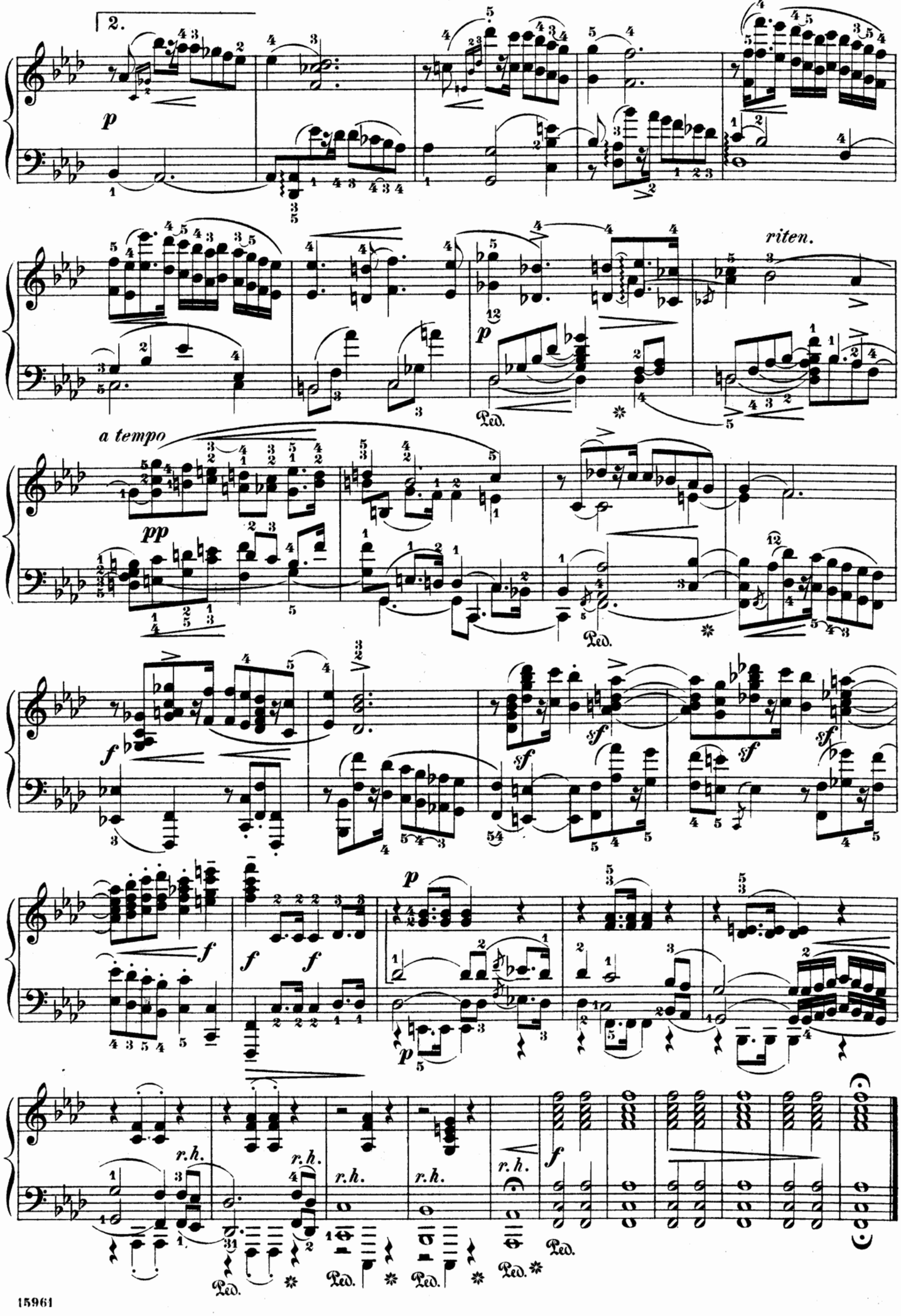
2.
p
riten.
a tempo
pp
f
sf
r.h.
Ped.

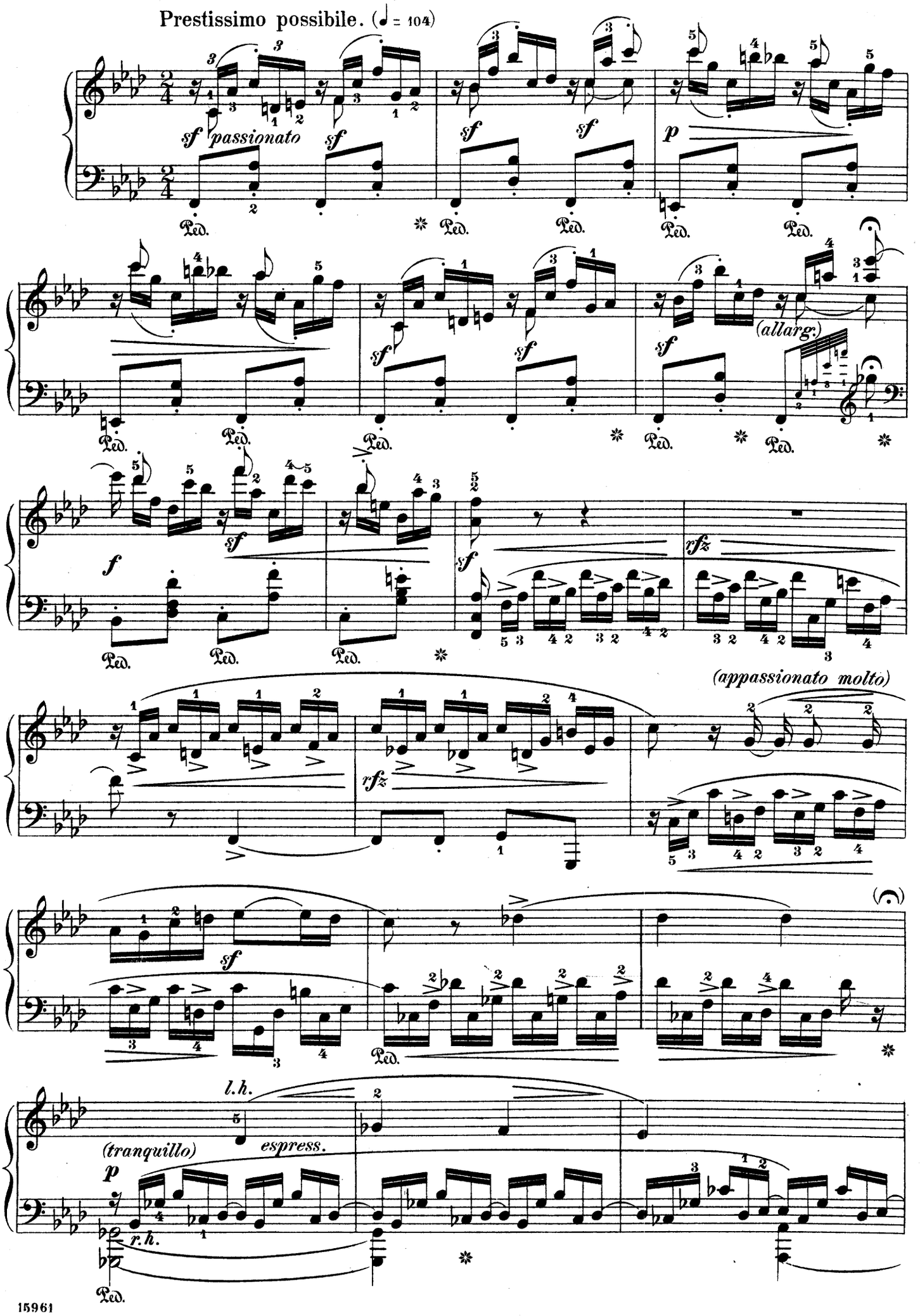
Prestissimo possibile. (♩ = 104)
sf passionato
sf
p
(allarg.)
f
rfz
(appassionato molto)
l.h.
(tranquillo)
espress.
r.h.
Ped.

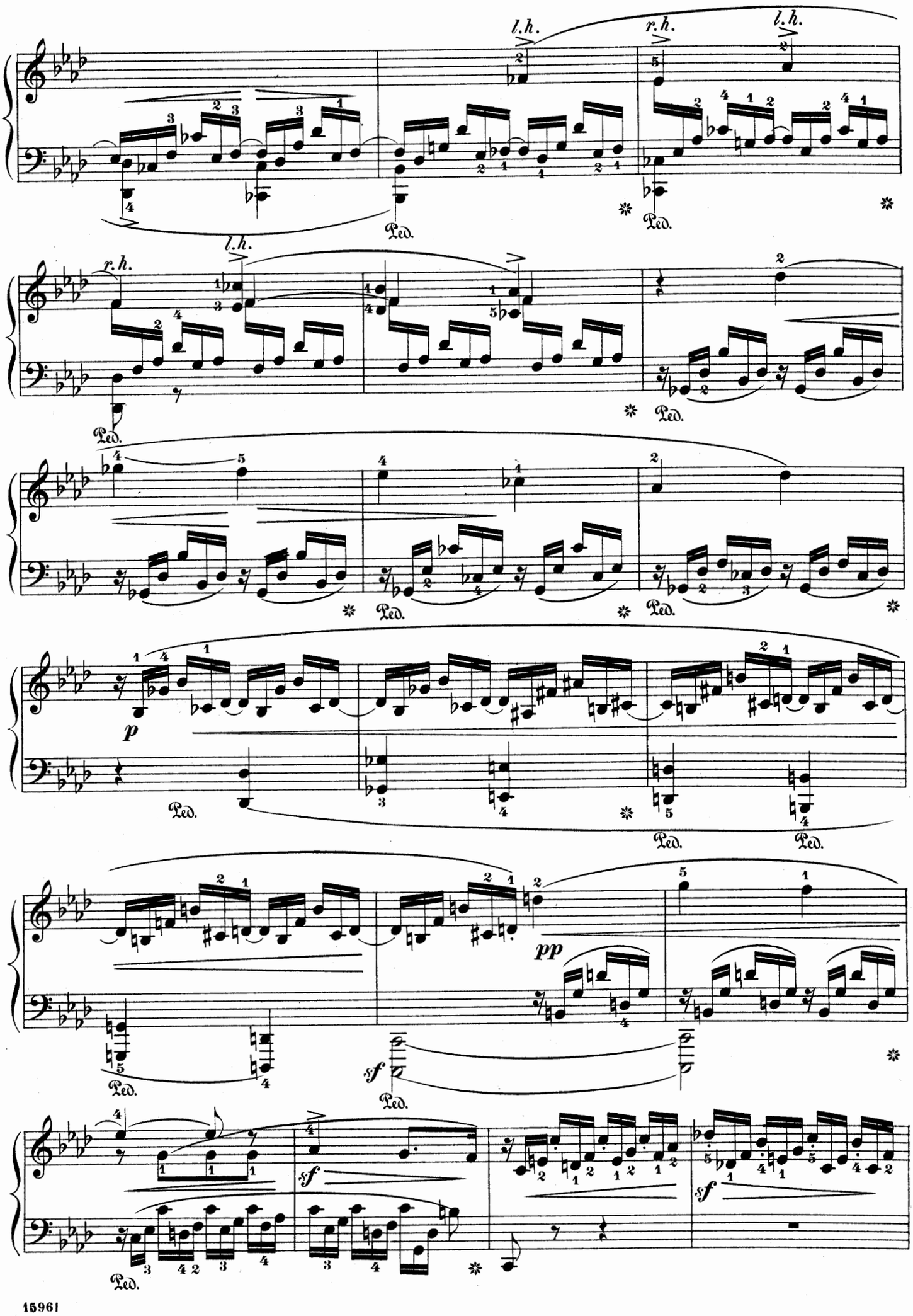
l.h.
r.h.
l.h.
Ped.
r.h.
l.h.
Ped.
Ped.
Ped.
Ped.
p
Ped.
Ped.
Ped.
pp
sf
Ped.
Ped.
sf
sf
Ped.

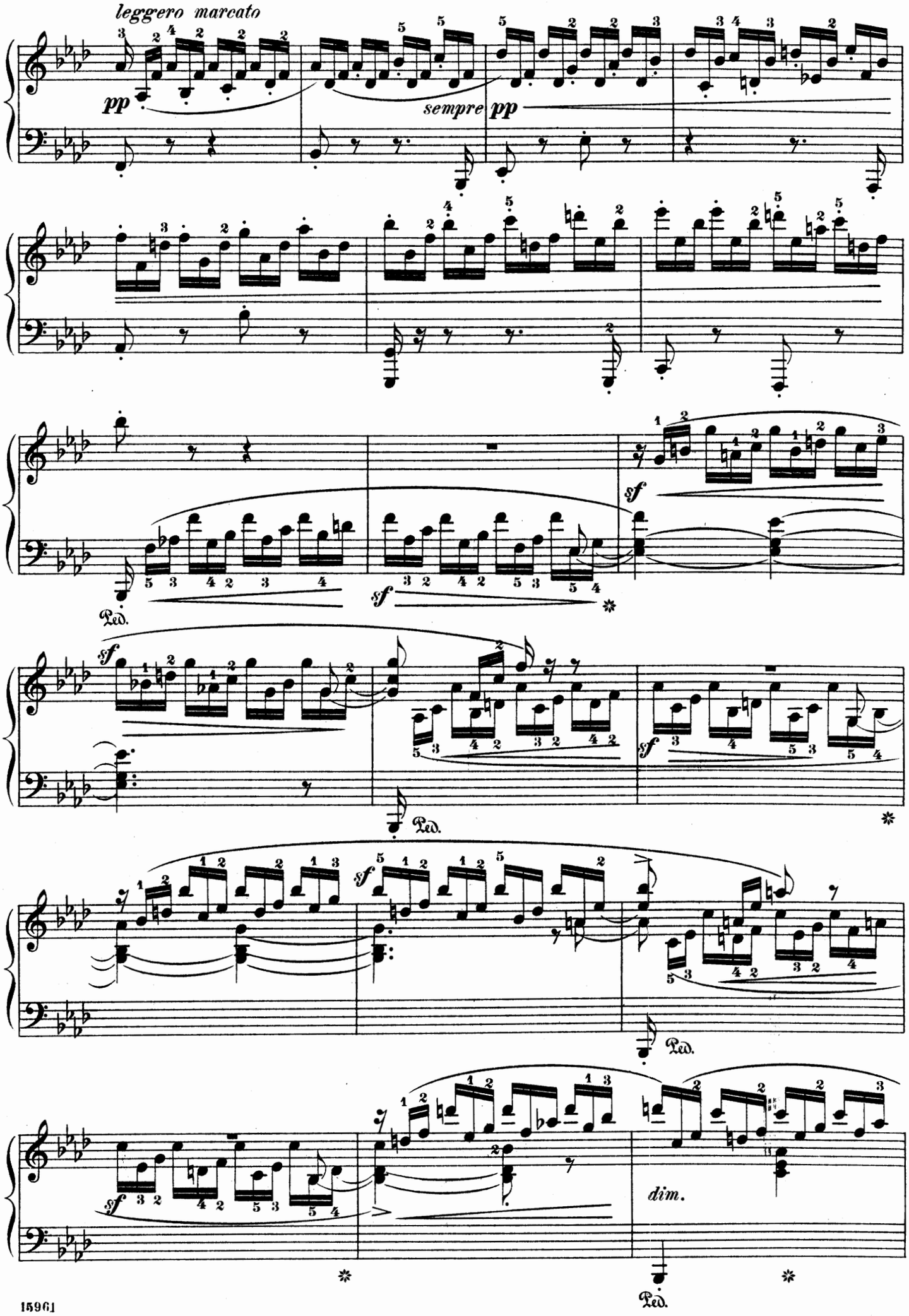
leggero marcato
pp
sempre pp
sf
Ped.
dim.

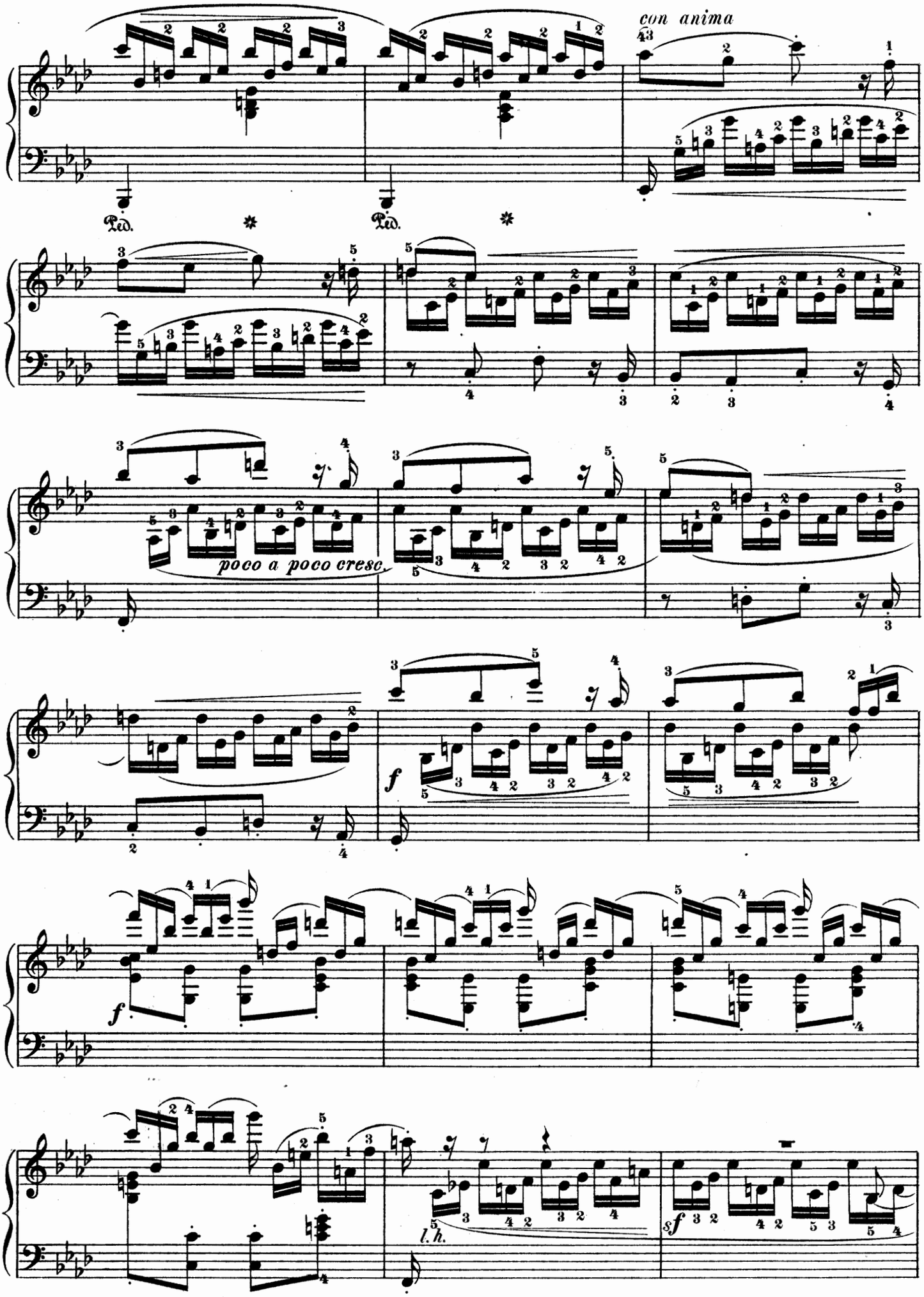
con anima
Ped.
Ped.
poco a poco cresc.
f
f
l.h.
sf

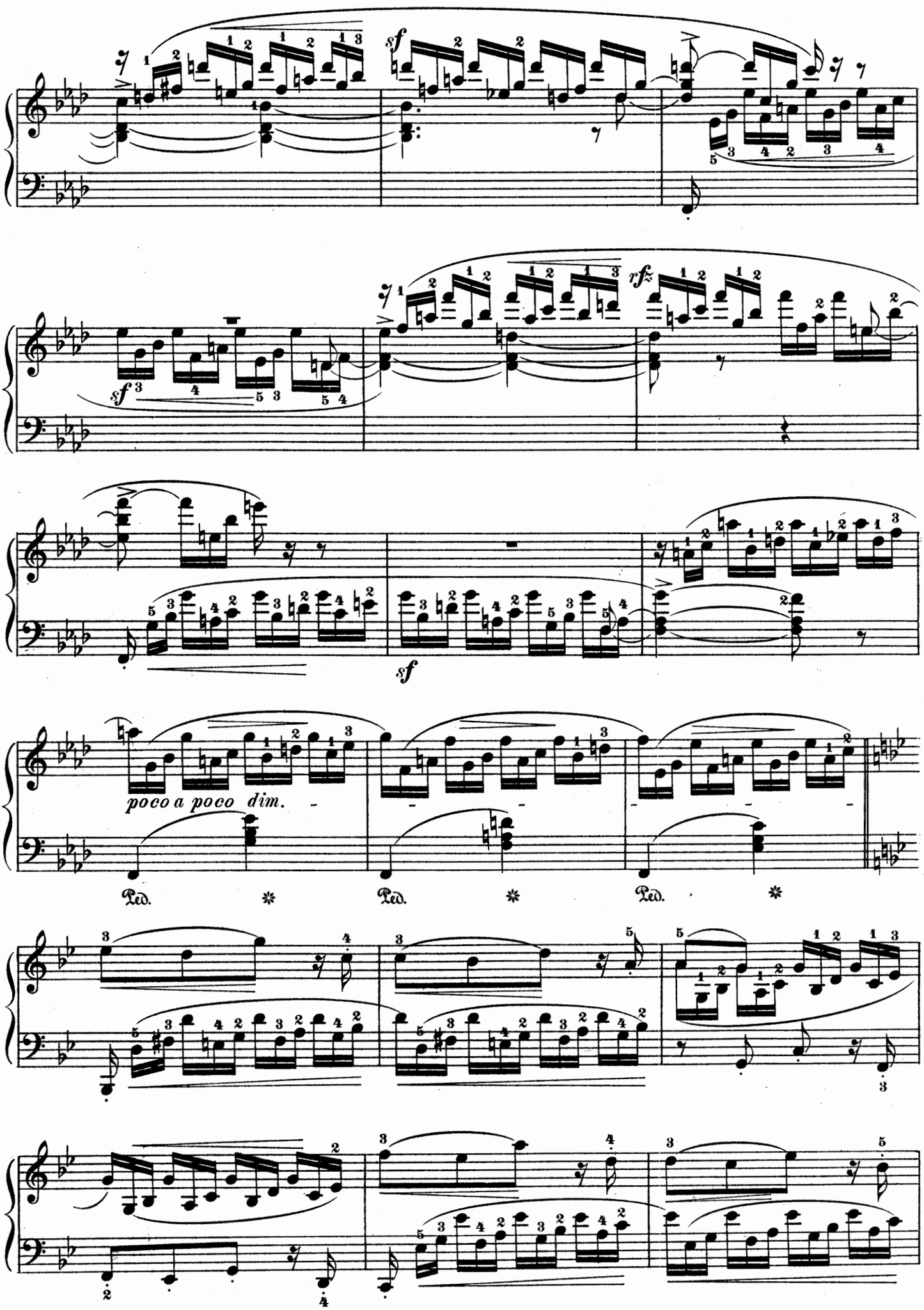
sf
sf
rfz
sf
poco a poco dim.
Ped.
Ped.
Ped.

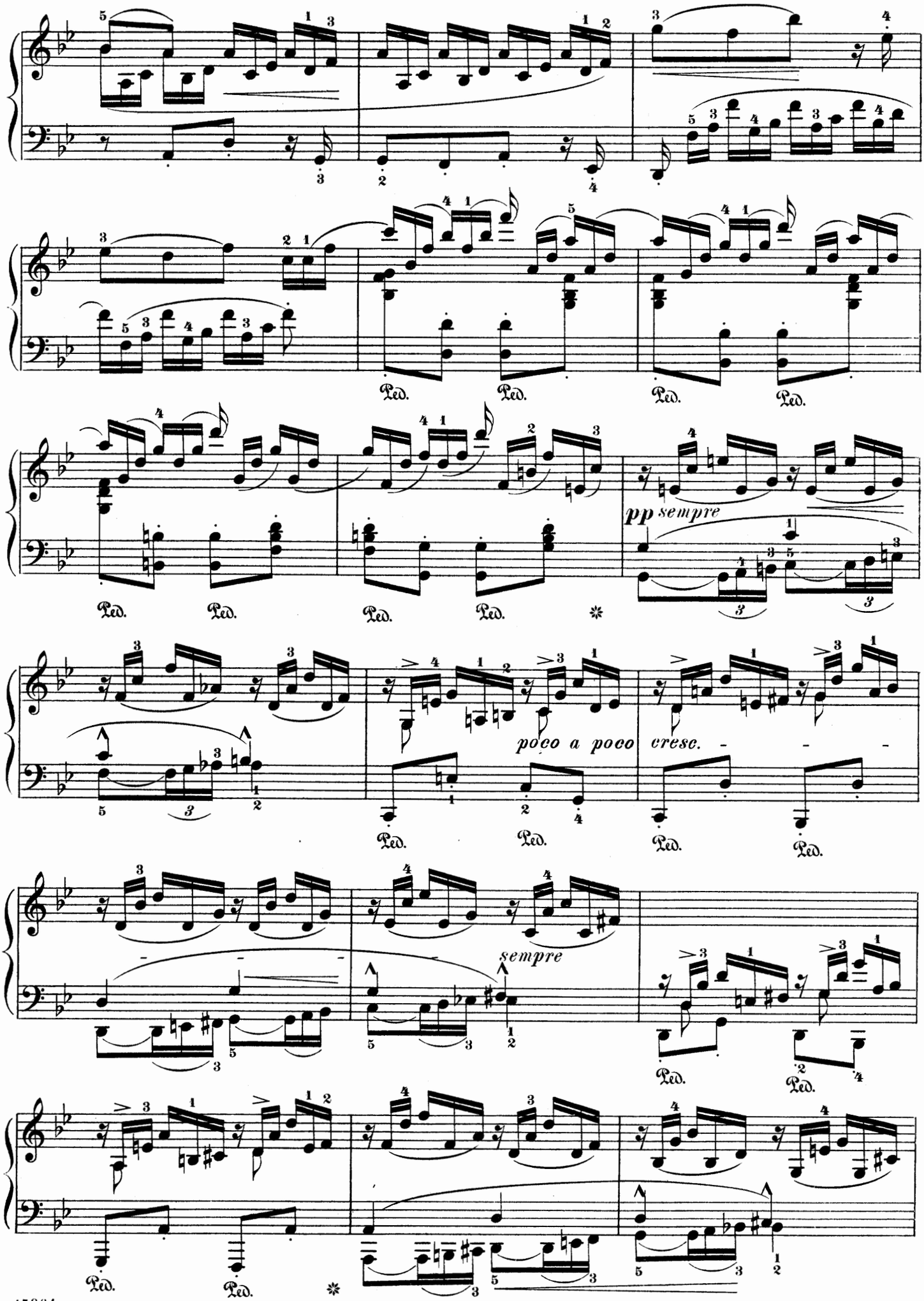
Ped.
pp sempre
poco a poco cresc.
sempre

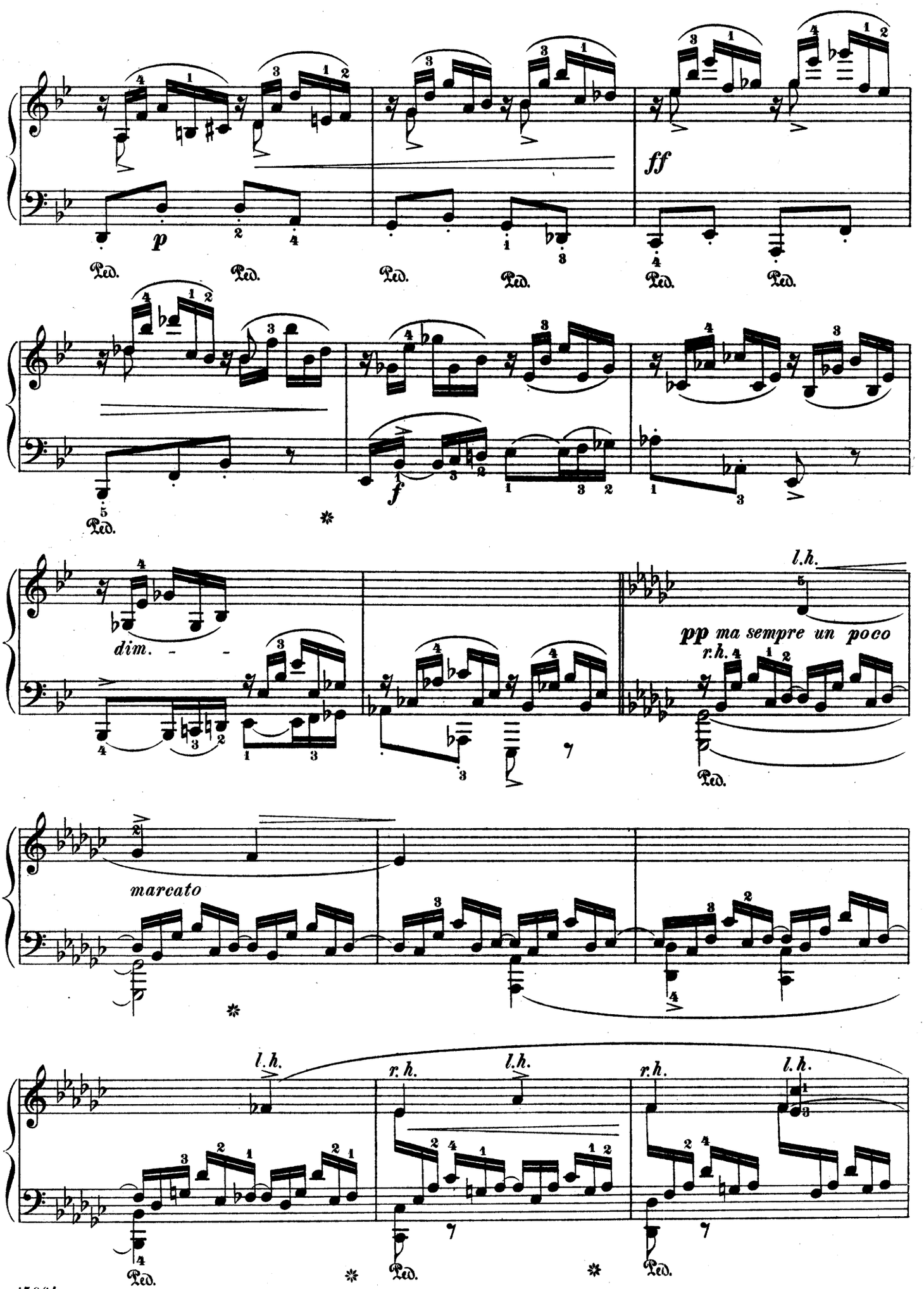
p
ff
Ped.
f
dim.
l.h.
pp ma sempre un poco
r.h.
marcato
r.h.
l.h.

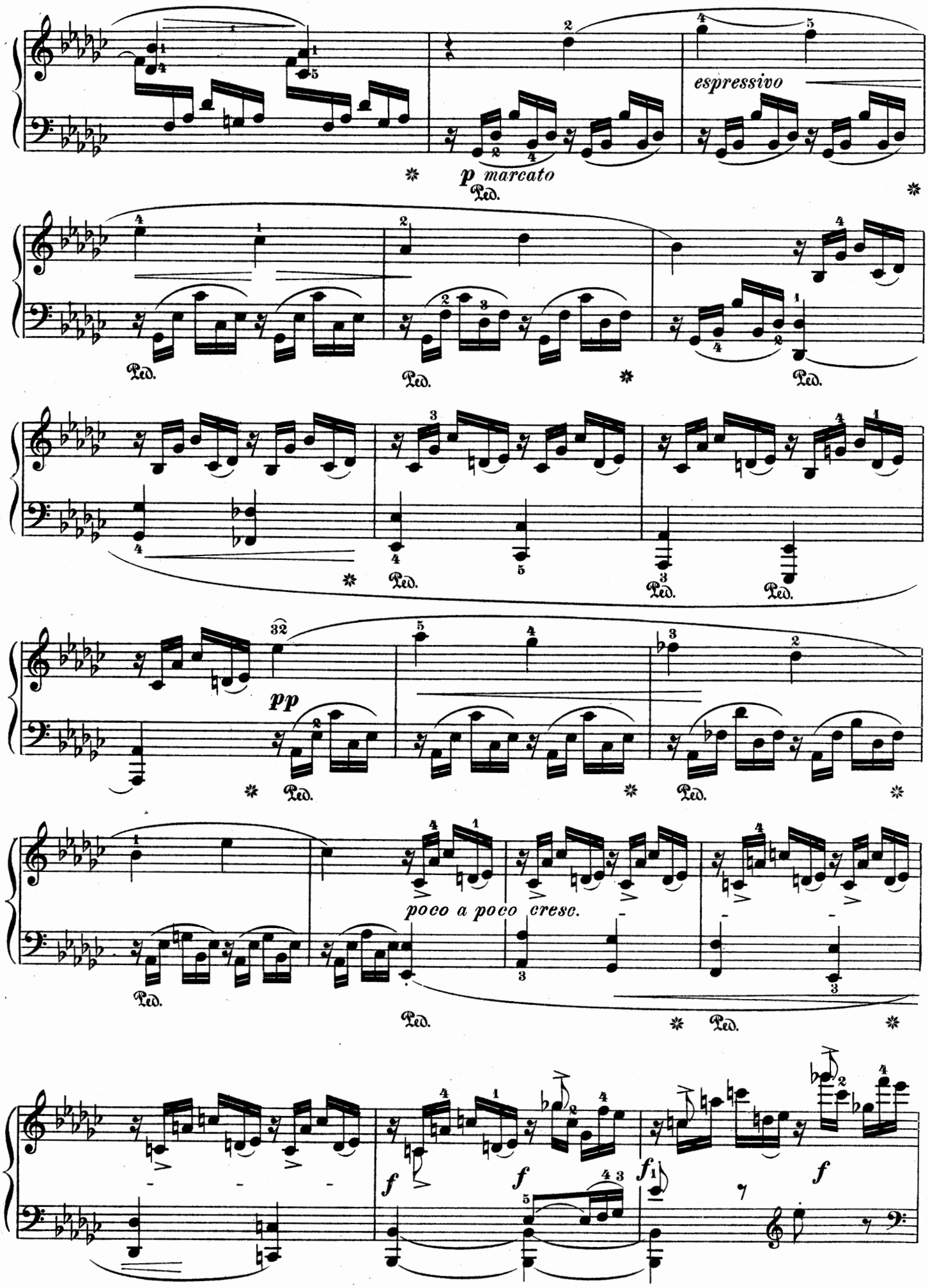
espressivo
p marcato
Ped.
pp
poco a poco cresc.
f
f
f
f

Molto a capriccio sempre stringendo.

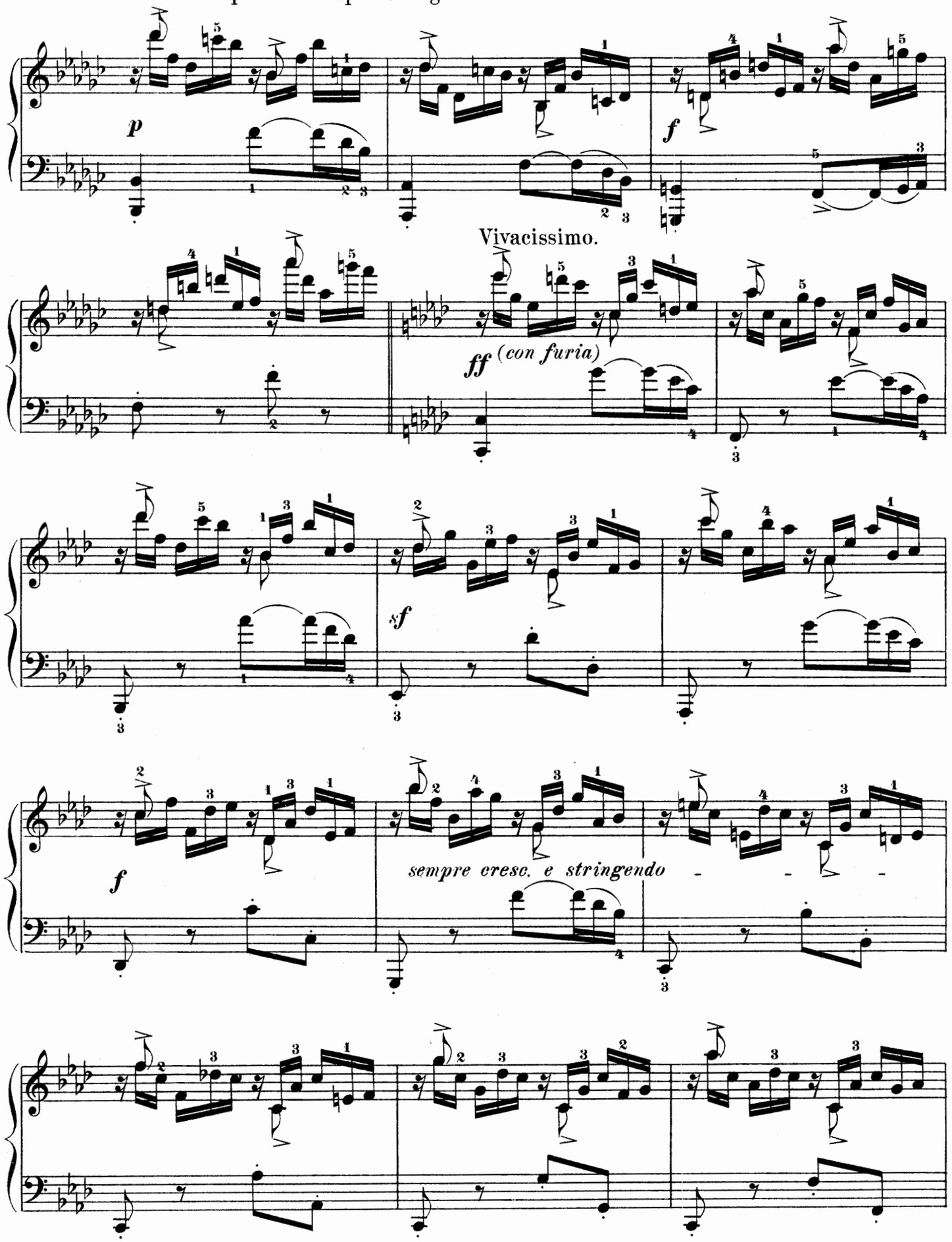

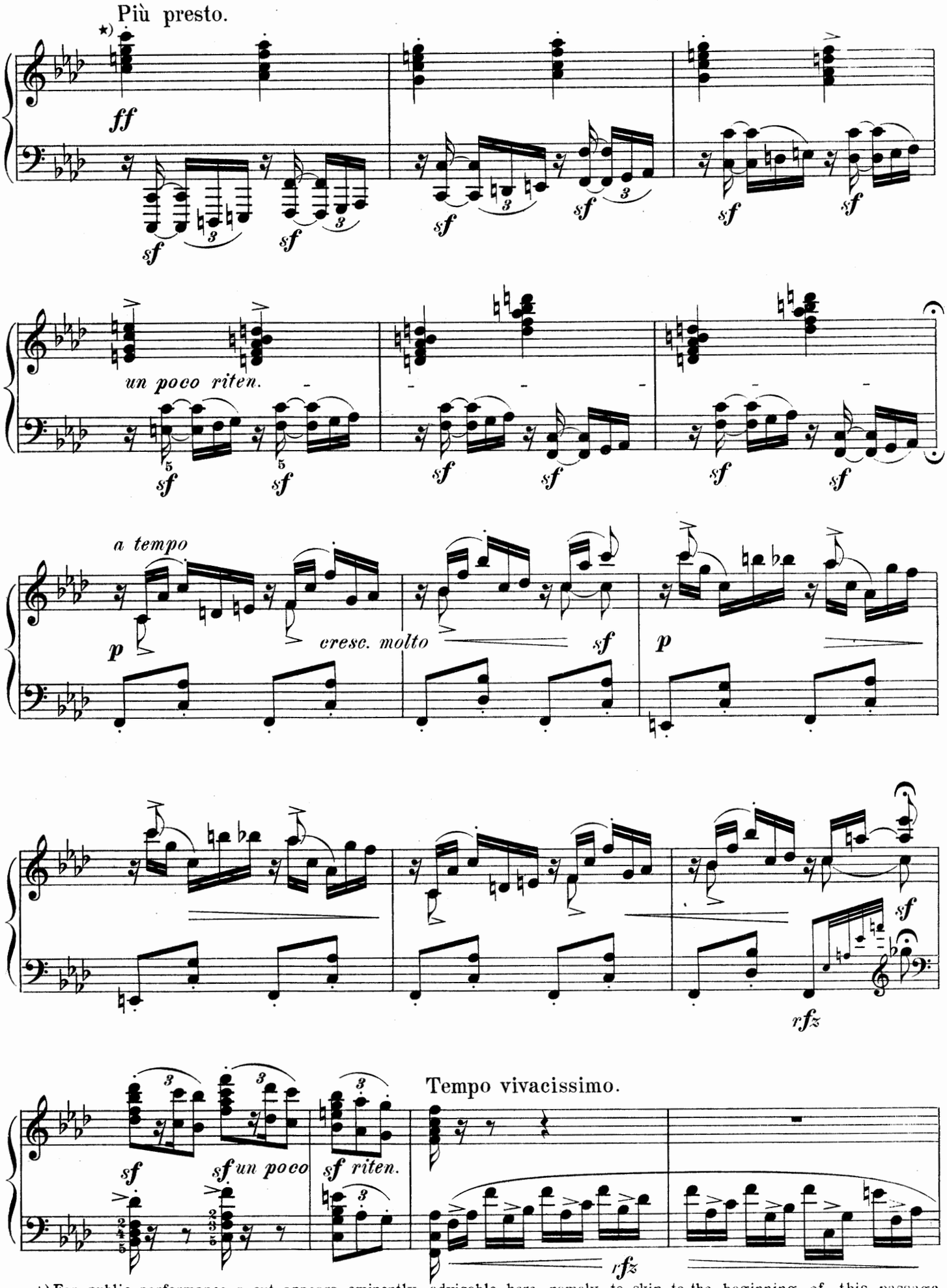

★) For public performance a cut appears eminently advisable here, namely, to skip to the beginning of this passage on page 45.

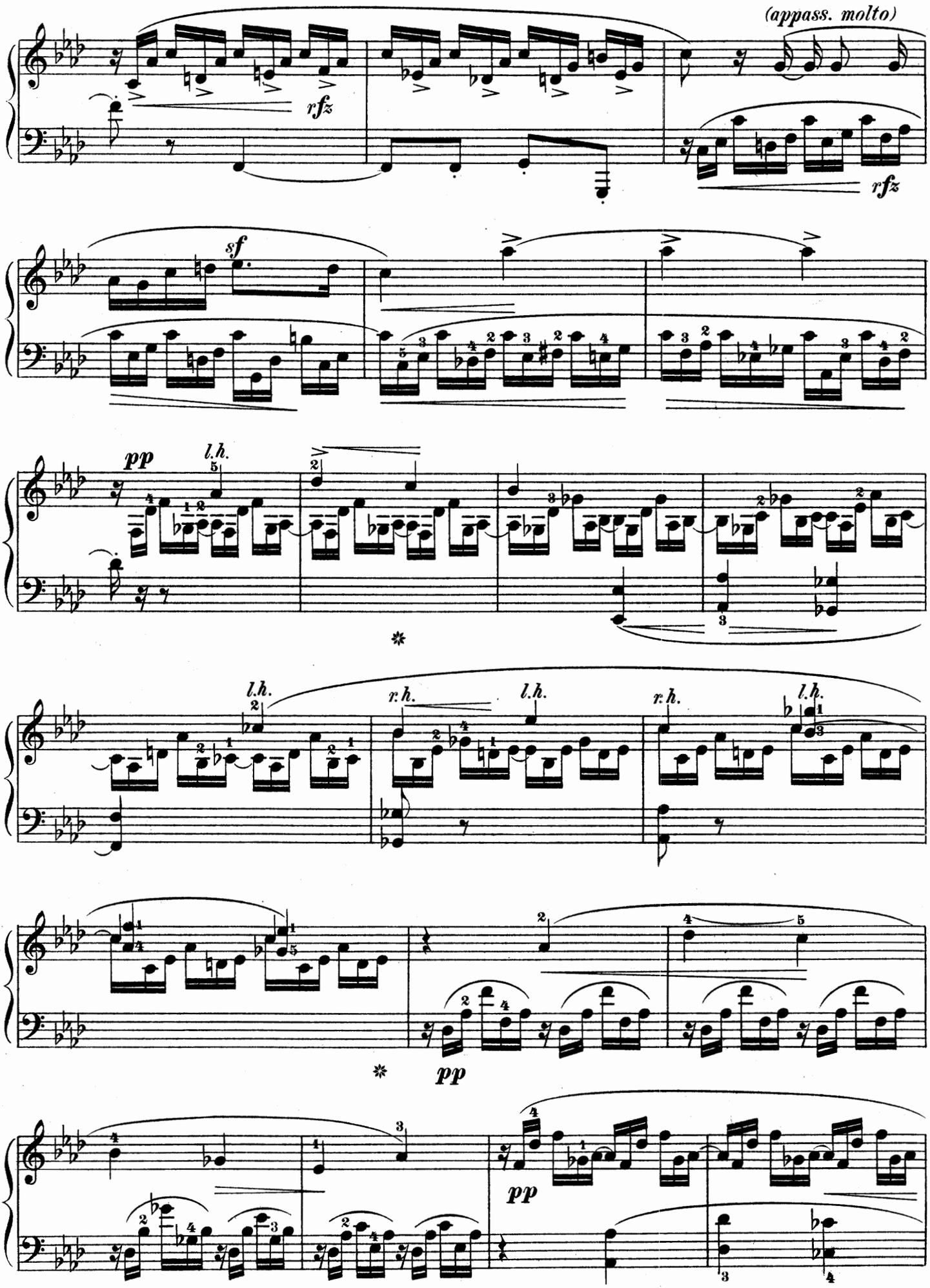
(appass. molto)
rfz
rfz
sf
pp
l.h.
l.h.
r.h.
l.h.
r.h.
l.h.
pp
pp

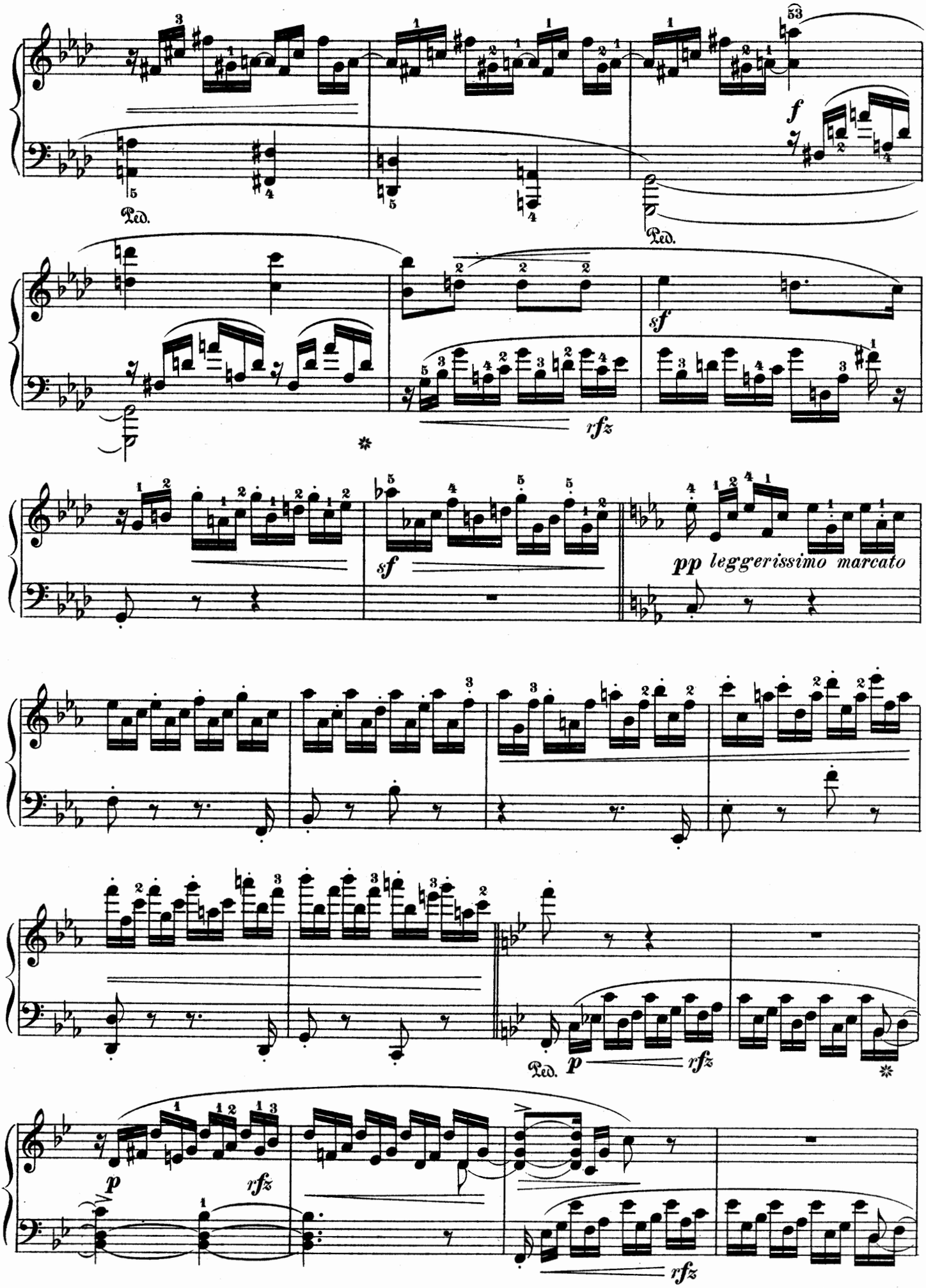
Ped.
Ped.
f
sf
rfz
sf
pp leggerissimo marcato
Ped.
p
rfz
p
rfz
rfz

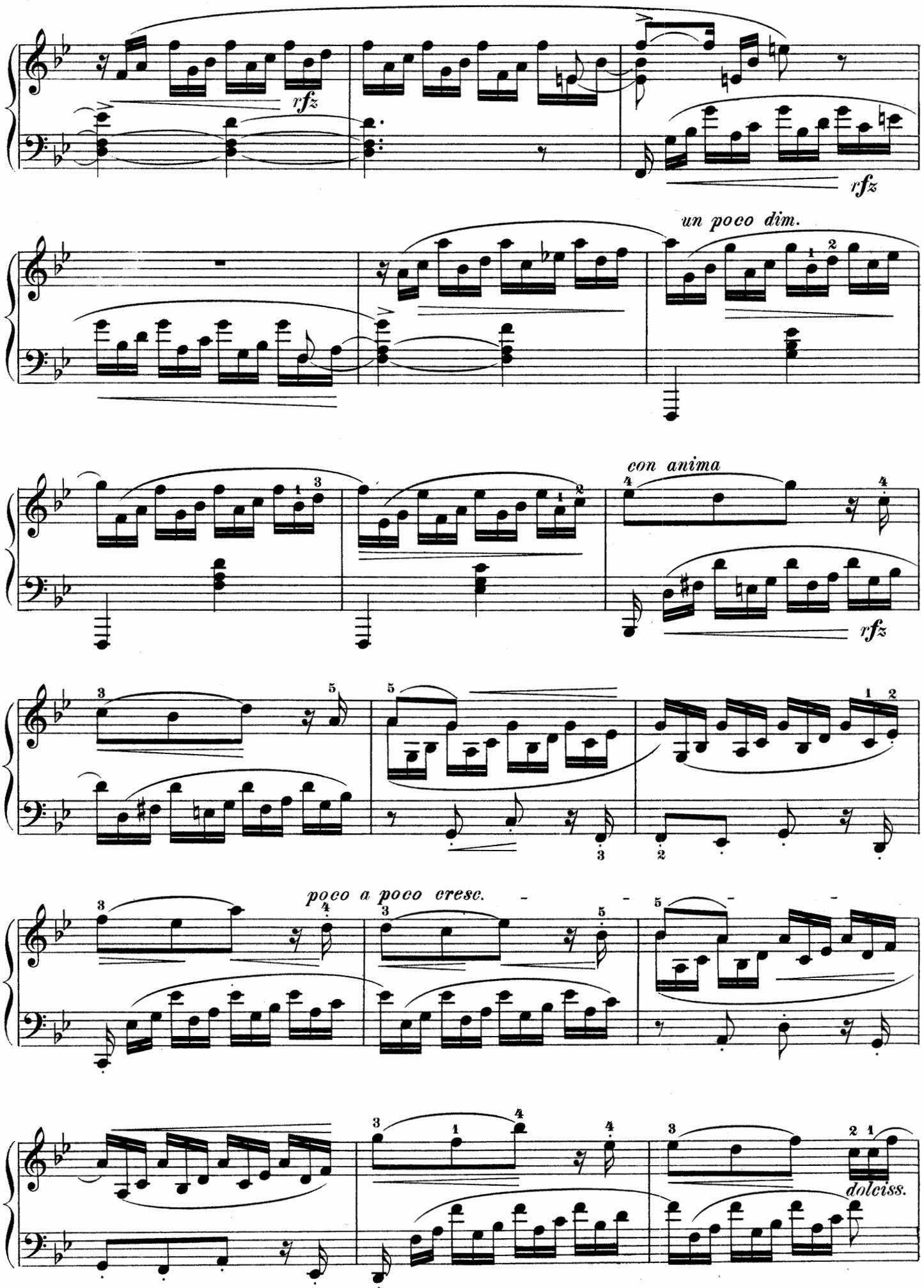
rfz
rfz
un poco dim.
con anima
rfz
poco a poco cresc.
dolciss.

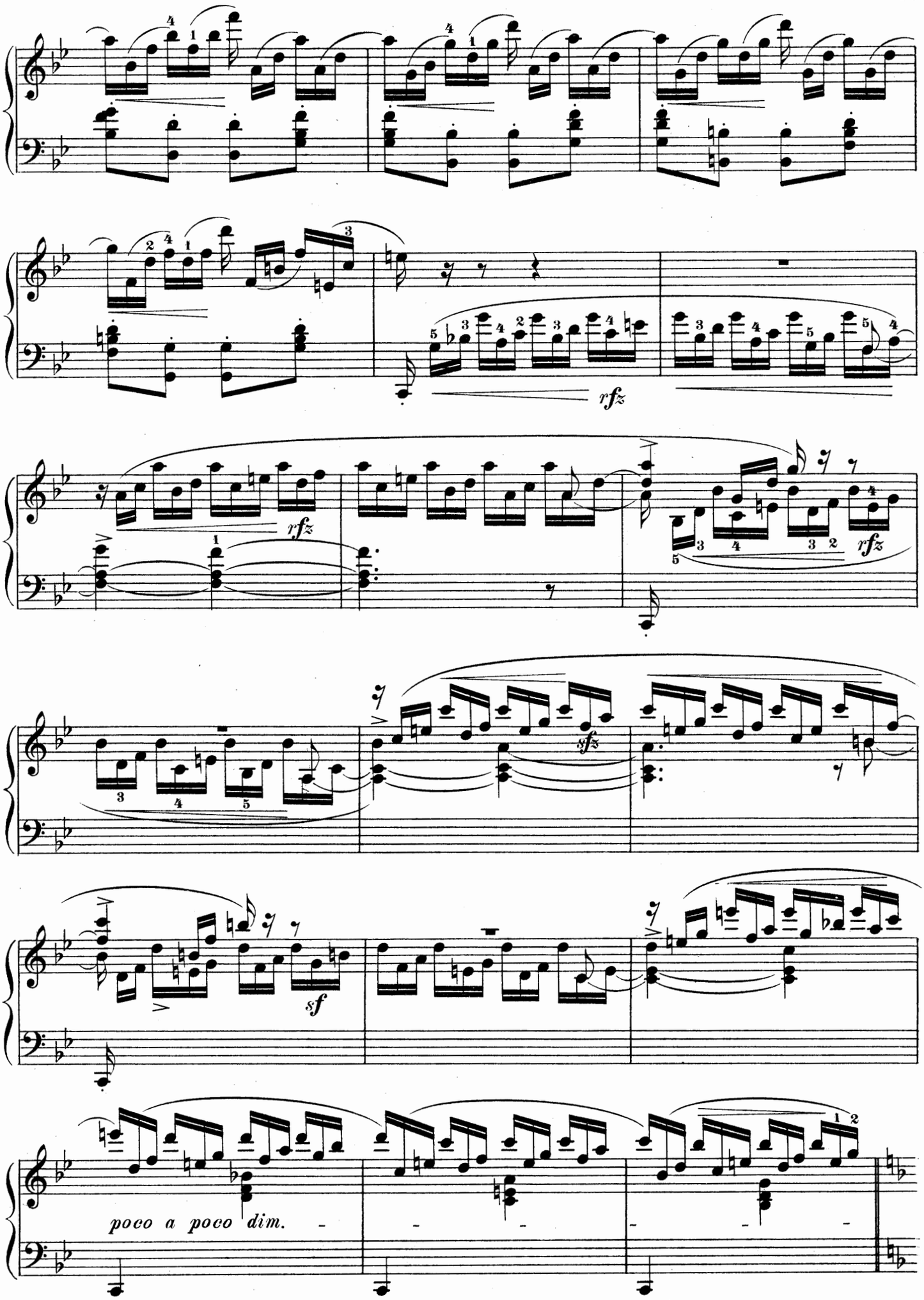
rfz
rfz
rfz
sfz
sf
poco a poco dim.

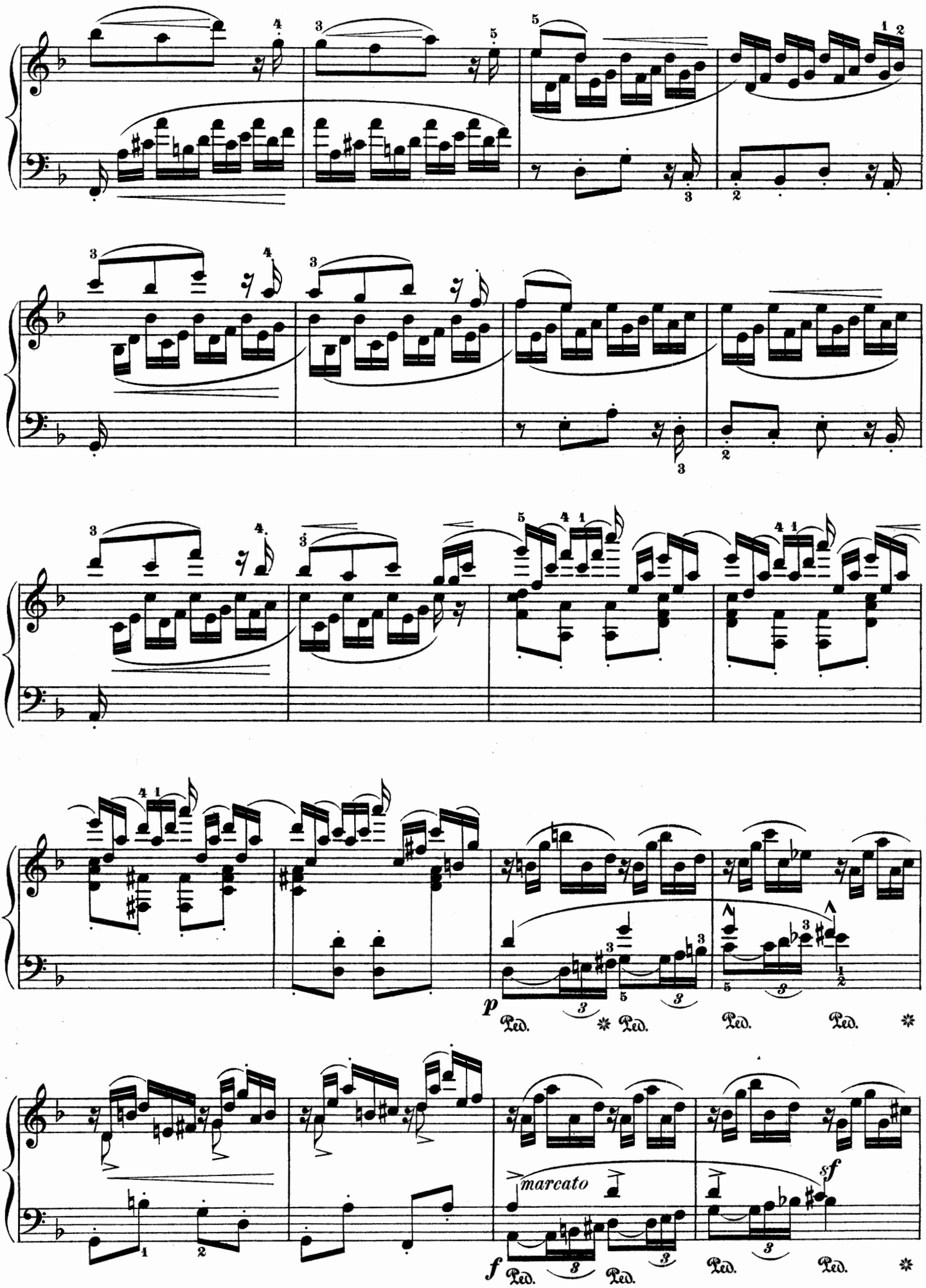
p
Ped.
marcato
sf
f

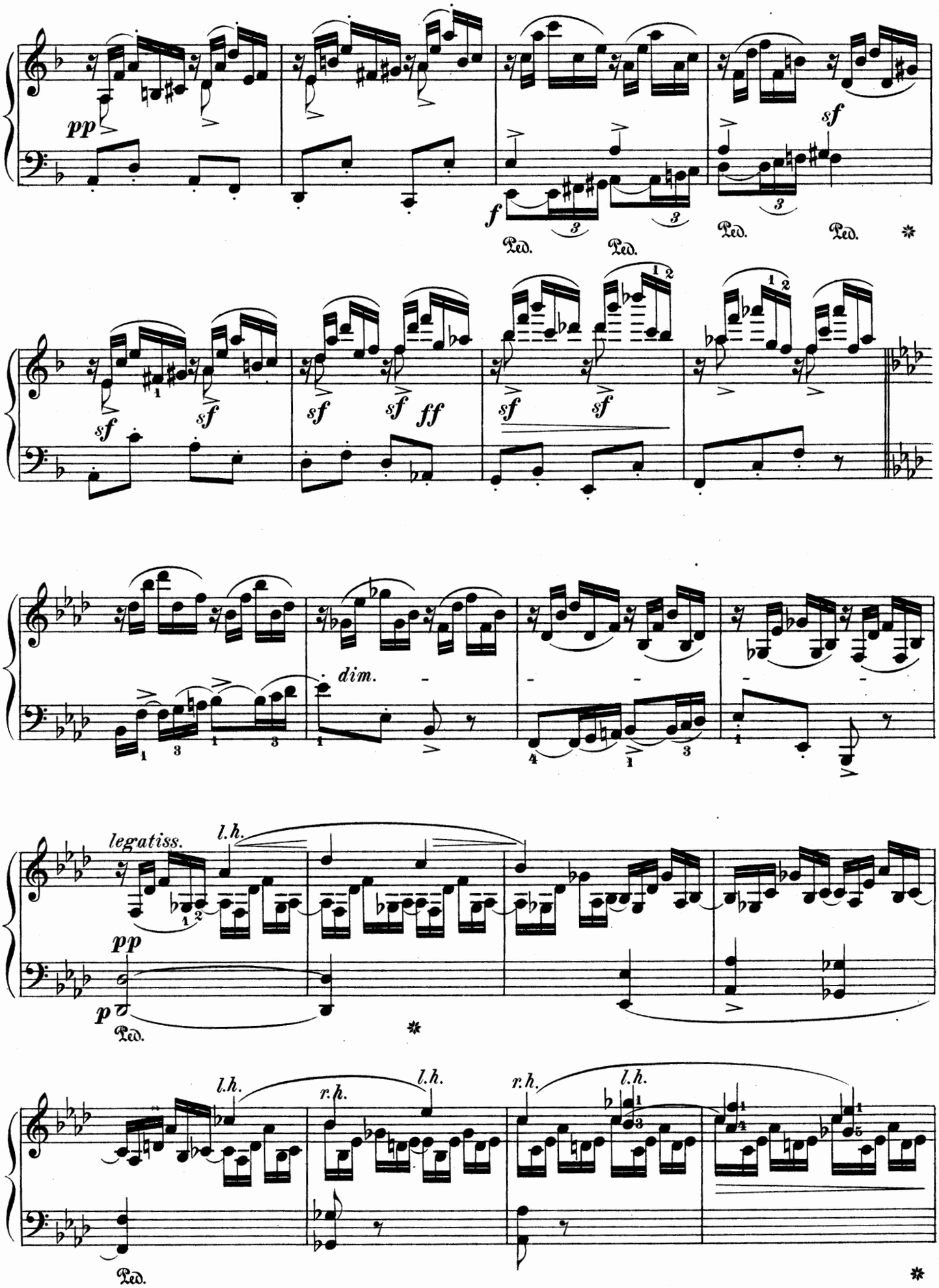
pp
sf
f
Ped.
Ped.
Ped.
Ped.
sf
sf
sf
sf
ff
sf
sf
dim.
legatiss.
l.h.
pp
p
Ped.
l.h.
r.h.
l.h.
r.h.
l.h.
Ped.

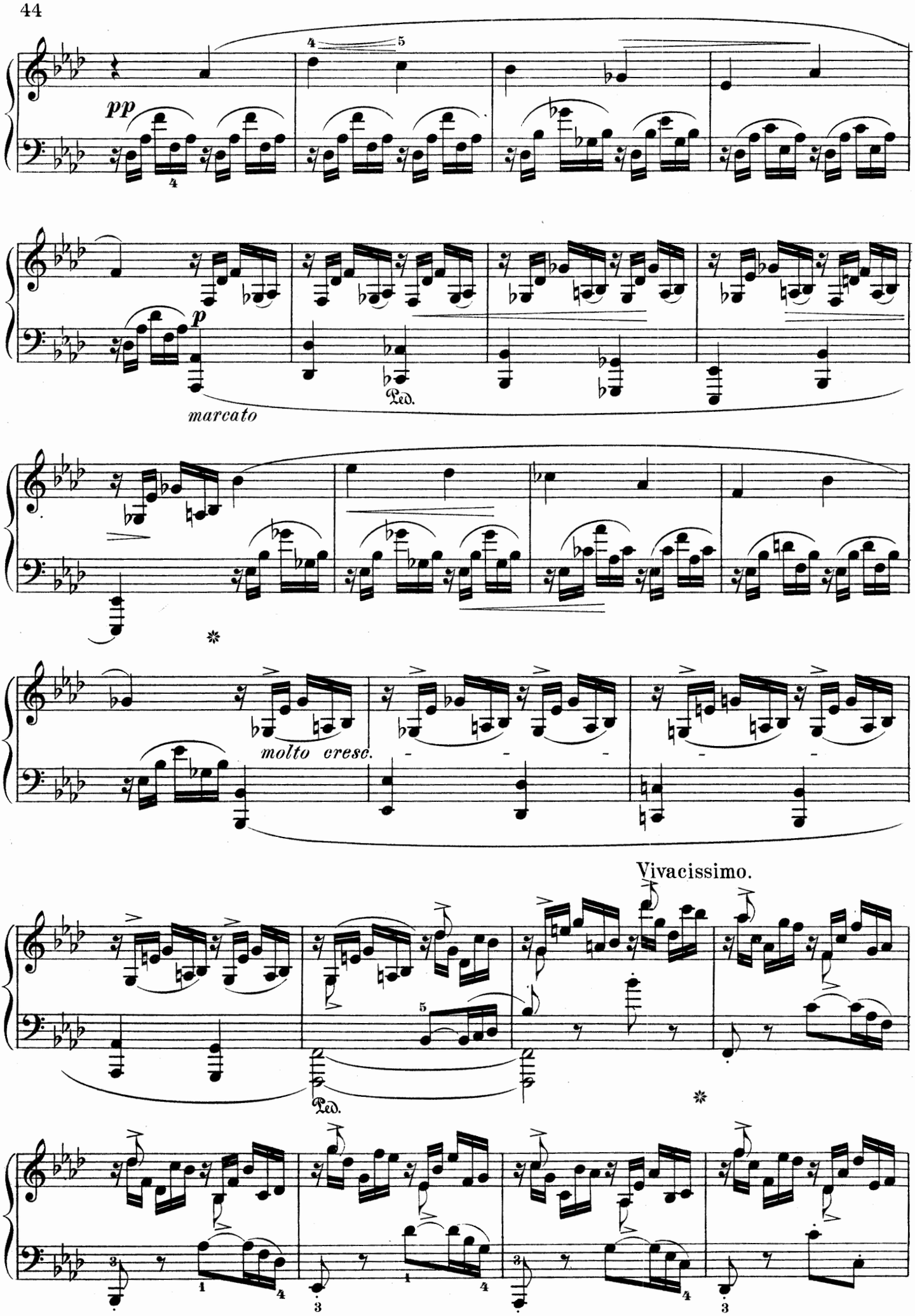
pp
p
marcato
Ped.
molto cresc.
Vivacissimo.
Ped.

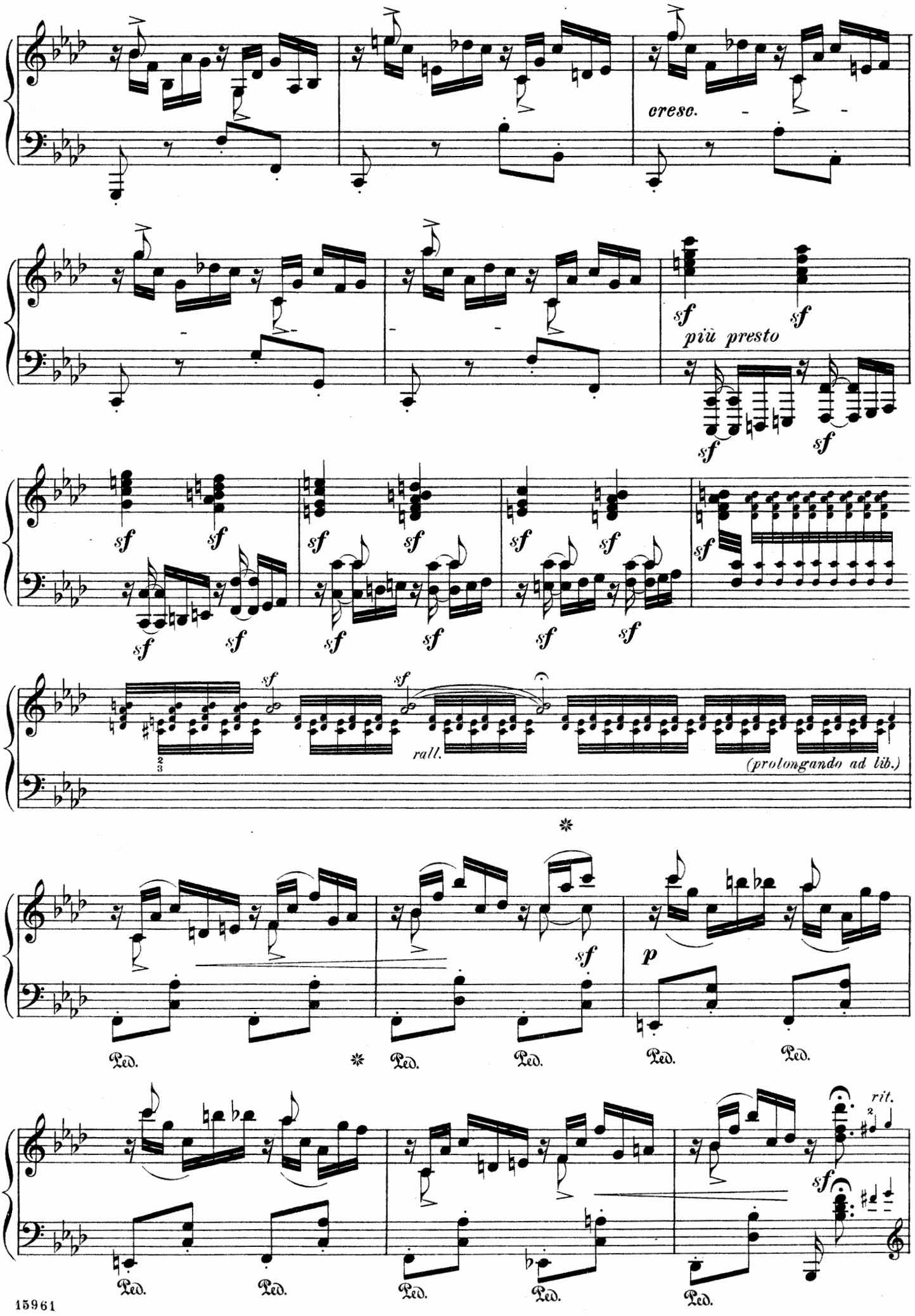
cresc.
più presto
sf
rall.
(prolongando ad lib.)
p
rit.
Ped.

Più presto.

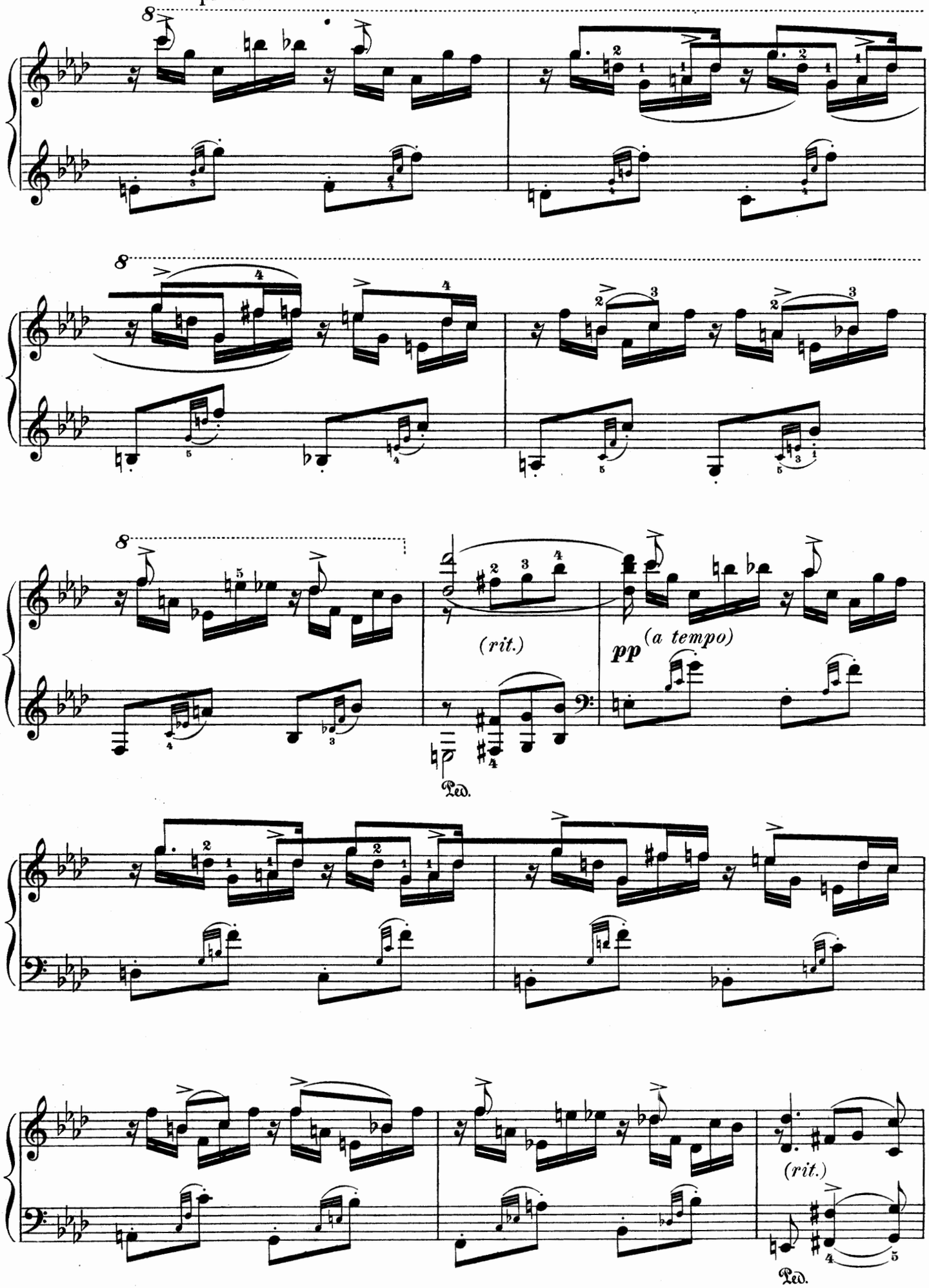

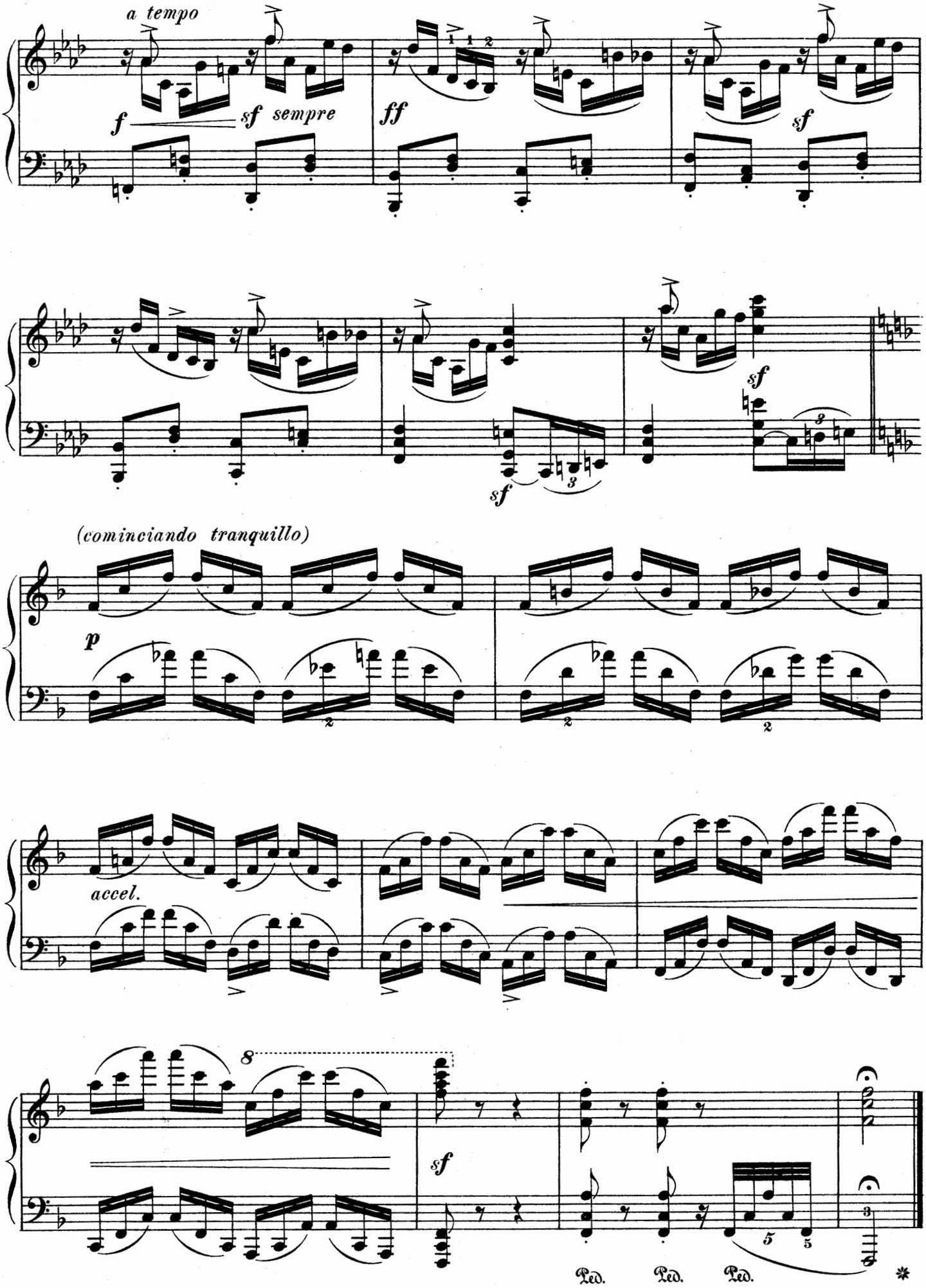
a tempo
f
sf sempre
ff
sf
sf
sf
(cominciando tranquillo)
p
accel.
8
sf
Ped.
Ped.
Ped.
*

SCHIRMER'S LIBRARY
of MUSICAL CLASSICS
COMPOSITIONS FOR PIANO SOLO, EXCLUSIVE OF STUDIES

VOL. NO.

ARMAND, J. O.
900 Op. 10. 40 Pieces for Beginners

BACH, J. S.
12 †Album. A Collection of 21 Favorite Pieces (Sara Heinze)
22 Chromatic Fantasy and Fugue. Concerto in the Italian style. Fantasy, C m. Prelude and Fugue, A m.
17/18 6 English Suites (Czerny). 2 vols.
†The same, comp. in 1 vol.
19 †French Suites (Czerny)
16 †30 2- and 3-part Inventions (Mason)
813 †The same (Czerny and others)
379 15 2-part Inventions (Mason)
850 The same (Czerny and others)
380 15 3-part Inventions (Mason)
851 The same (Czerny and others)
1087 8 Organ Preludes (Henderson)
20/21 Partitas (Czerny and others). 2 vols.
424 18 Little Preludes and Fugues (G. Buonamici)
15 21 Short Preludes and 6 Fugues (Mason)
13/14 Well-tempered Clavichord (Czerny). 2 vols.
†The same, comp. in 1 vol.

BARGIEL, W.
300 Op. 31. Suite, G m. (K. Klauser)

BEETHOVEN, L. van
970 Op. 33. Bagatellen
5 †Easy Compositions (Bülow-Lebert)
621/625 5 Concertos with 2d piano in score, by F. Kullak; Op. 15, C; Op. 19, B♭; Op. 37, C m.; Op. 58, G; Op. 73, E♭
1/2 †Sonatas (Bülow-Lebert). 2 vols.
301/303 †The same, in 3 vols.
6/7 Variations (Bülow-Lebert and others). 2 vols.
†The same, comp. in 1 vol.

BENDEL, F.
620 Op. 135. German Fairy-tales
969 Op. 139. By the Lake of Geneva

BENNETT, W. S.
400/401 Album. 19 Selected Pieces (Scharfenberg). 2 vols.
†The same, comp. in 1 vol.

BIEDERMANN, A. J.
819 Op. 91. 12 Nursery Songs (easy)
320 10 Very Easy Compositions

BIZET, G.
357 L'Arlésienne. 2 Suites de Concert (W. K. Bassford)
1190 Carmen. Piano Selection

BRAHMS, J.
1080 Op. 79. 2 Rhapsodies (Gebhard)

VOL. N

256 Hungarian Dances. Vol. I (Scharfenberg)
431 The same. Vol. II
†The same, comp. in 1 vol.

CHAMINADE, C.
211/212 Album. 17 pieces. 2 vols.
†The same, comp. in 1 vol.

CHOPIN, F.
Piano Works (Joseffy):
31 †4 Ballads (G m., F, A♭, F m)
38 †4 Concert Pieces: Op. 2, Op. 13, Op. 14, Op. 22
1039 Impromptus
28 †51 Mazurkas
30 †19 Nocturnes
29 †11 Polonaises
34 †25 Preludes
1184 Rondos
32 †4 Scherzos, Op. 20, 31, 39, 54; and Fantasia, Op. 49
35 †3 Sonatas; Op. 4, C m.; Op. 35, B♭ m.; Op. 58, B m.
33 †27 Studies
36 †Various Compositions
27 †Waltzes
39 †Album. 32 Favorite Compositions

CLASSIC SONATINA ALBUM.
1141/42 †A Collection of easy sonatas of diversified character and miscellaneous pieces, classified, compiled, revised and fingered by Sigmund Herzog. Vol. 1141, easy; vol. 1142, intermediate Each vol.

DIABELLI, A.
266 11 Sonatinas. Op. 151, 168 (Klee)

DRAWING-ROOM FAVORITES.
1237/39 (Oesterle.) 3 vols.
Vol. I. 36 Pieces, 1st Gr.
Vol. II. 22 Pieces, 2d Gr.
Vol. III. 22 Pieces, 3rd Gr.

DUSSEK, J. L.
41 6 Sonatinas, Op. 20 (Klee)

DVOŘÁK, A.
1036 Piano Album (Adler)

FIELD, J.
42 †18 Nocturnes (Liszt)

FLOTOW, F. VON
1202 Piano selection from "Martha" (Spicker)

FORTY TRANSCRIPTIONS.
1247 (Oesterle). Vol. I

FRANCK, C.
1232 Prelude, Choral and Fugue (Pintér)

GADE, N. W.
320 Op. 19 & Op. 57. Aquarelles
552 Op. 36. Children's Christmas Eve
547 Op. 41. Fantasy Pieces

GODARD, B.
213/214 Album. 18 pieces. 2 vols.
†The same, in 1 vol.

VOL. NO.

GOUNOD, C.
1191 Piano selection from "Faust" (Bassford)

GRIEG, E.
106/107 Album. 45 pieces. 2 vols. (Oesterle)
†The same, in 1 vol.
198 Op. 3. 6 Poetic Tone-pictures (Rüthardt)
199 Op. 6. 4 Humoresken (Oesterle)
892 Op. 7. Sonata (Gallico)
201 Op. 12. 8 Lyrical Pieces. Vol. I. (Oesterle)
728 Op. 17. 25 Northern Dances and Folk-tunes (Ruthardt)
200 Op. 19. Sketches of Norwegian Life (Oesterle)
771 Op. 28. 4 Album-leaves (Oesterle)
209 Op. 34. 2 Elegiac Melodies (Oesterle)
772 Op. 38. 8 Lyrical Pieces. Vol. II (Oesterle)
812 Op. 40. From Holberg's Time (von Sternberg)
773 Op. 43. 6 Lyrical Pieces. Vol. III (Oesterle)
205 Op. 46. First Peer Gynt Suite (Oesterle)
774 Op. 47. 7 Lyrical Pieces. Vol. IV (Oesterle)
775 Op. 54. 6 Lyrical Pieces. Vol. V (Oesterle)
779 Op. 68. 6 Lyrical Pieces. Vol. IX (Oesterle)

HANDEL, G. F.
43 †Album. 22 Favorite Pieces (Buonamici)
381 12 Easy Pieces (v. Bülow)

HAYDN, J.
295/296 †20 Sonatas (Klee-Lebert) 2 vols.

HENSELT, A.
173 †Album. 11 Selected Pieces

HOFMANN, H.
903 Mood-pictures, Op. 88. 11 Easy Pieces

HUMMEL, J. N.
45/46 Selected Compositions (Klauser). 2 vols.
†The same, in 1 vol.
47 2 Concertos, Op. 85, 89

HÜNTEN F.
271 Rondos. Op. 21, 30, 48, No. 2 (Klee)

JENSEN, A.
627/628 Album. 45 Pieces. 2 vols. (Spanuth)
†The same, in 1 vol.
692 Op. 17. Scenes of Travel (Oesterle)
763/765 Op. 32. 25 Etudes. 3 vols.
359 Op. 33. Songs and Dances. 20 pieces (Bassford)
647 Op. 44. Eroticon, 7 pieces
983 Op. 45. Wedding Music

KJERULF, H.
393/394 Album. 30 Selected Pieces (Klauser). 2 vols.
†The same, in 1 vol.

KRAUSE, A.
390 Op. 1. 3 Easy Sonatas (Sharfenberg)
544 Op. 4. 18 Practice Pieces for Beginners

Volumes Marked (†) may be obtained in Cloth Binding. Prices will be quoted on request.
A Complete Catalog of Schirmer's Library of Musical Classics will be mailed if desired.

A 580 **Published by G. SCHIRMER New York**