

Flaut[o] Trfaversol.

Concerto [e-moll] (TWV 52:e3 / S. 218)

a Flute Travers[iere], Violin[o] Concertato], Violino [di] Concerto Grosfo, 2 Viol[e], e Cembalo

del Sig[no]re

[Georg Philipp] Telemann[n] (1681-1767) [?]

[manoscritto (ca. 1740) di Christoph Graupner (1683-1760)]

[Johann David Heinichen (1683-1729) ?]

[Allegro.]

8 9 [Solo.]

13

18 [Solo.]

22

23

29

34

35

40 [Solo.]

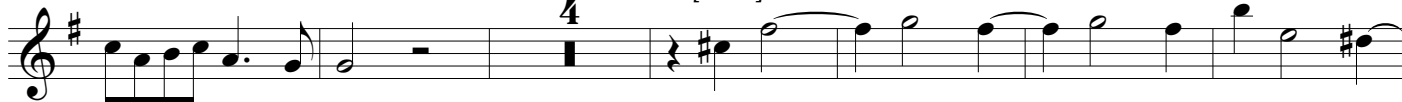

44

49 [Tutti.]

50

55

57 [Solo.]

2

2

63

68

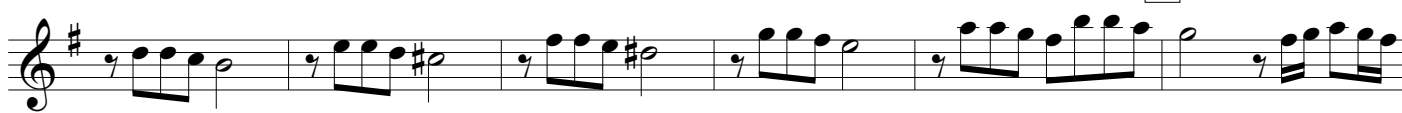

69

73

78 [Tutti.]

2

79

84

86

89

92

Adagio.

7

11

16

17

24

29

Presto.

Adagio.

Allegro.

26

33

[Tutti.]

41 [Solo.] [Tutti.] [Solo.] [Tutti.]

46 50 [Solo.]

53

62 64 [Tutti.] 68

69 73 [Tutti.]

80 82 [Solo.]

85

89 [Tutti.]

96

100 102 [Solo.]

106 [Tutti.]