

Breathing through the Grass

a concerto for flute and orchestra

I.

Allegro appassionato ♩ = 108

Tamás Beischer-Matyó

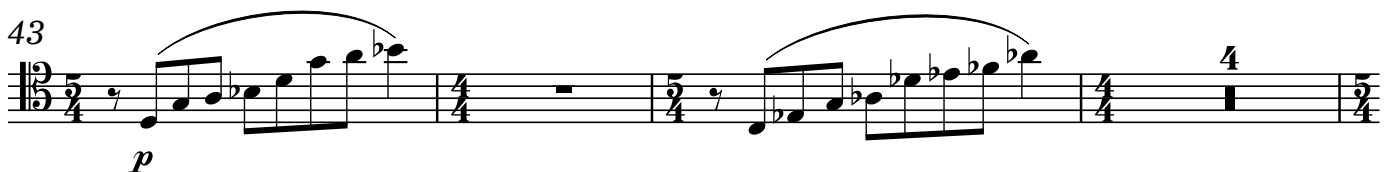

Bassoon 1

2

50

56

68

73

77

82

88

95

S. fl.

110 Vlns. I-II, Vls.

12 *f*

127

7 *p* *f*

140

3 *ff* 4 *ff*

148

2 *mp* 3

157

2 *mp* 3

164

ff

170

p

174

ff

178

3 *pp* 33

62 S. fl. *mf* *p*

65 *p* *rall.*

72 **Adagio cantabile** ♩ = 56 *accel.* **Poco agitato** ♩ = 80

83 *rall. molto* **Adagio cantabile** ♩ = 56 *p* Harp

90 *pp*

106 *pp*

III.

Allegro grazioso ♩ = 168

S. fl.

3

mf

9

pp

ff

15

21

p

3

3

3

26

p

5

3

mf

f

36

2

4

2

46

3

9

Ob. 1

p

62

pp

9

78 Tpt. *rit.* **Vivace** ♩ = 132
ff *ff*

82

87

p

94

Tpt.+Trb. S. fl.
ff

101

Tpt.+Trb. S. fl.

106

p

112

3 2

121

4 2 4

Bassoon 1

8

133 *S. fl.*

f

138

143 *poco a poco rall.* **Allegro grazioso** ♩ = 168

155

Cl. 1

Ob. 1

+Picc.

mp

160

f

166

ff

171

13

Picc.+Ob. 1

p *ff*

189

195

pp *f*

209 *rit.* **Molto ritmico** ♩. + ♩ = 72

ff

215

p

232

9

247

ff

257

ff

266

ff

282

10

Bassoon 1

10

Allegro grazioso ♩ = 168

299

Picc.

ff *mp*

306

mf *mp*

311

316

f

321

ff

327

333

339

f *fff*

348

356