Lydian Prelude

for Piano

Thomas Little

Andante con calore, sempre appassionato

molto sostenuto *p* *mf* *p* *mf* *dolce*

5

9 *dolce*

13 *f* *8va* *dolcissimo* *subito* *mp*

16 *(8va)*

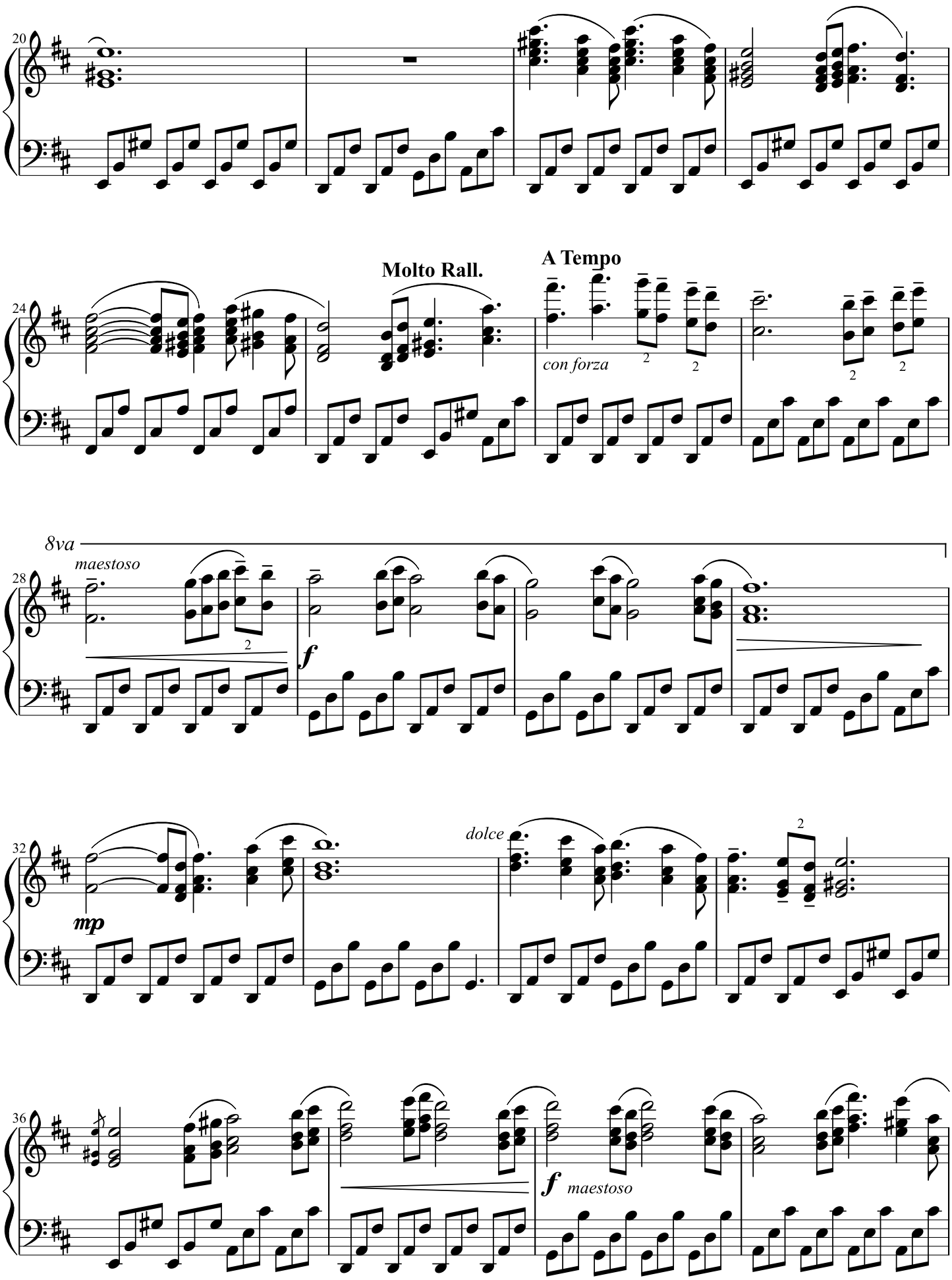
20
24
Molto Rall.
A Tempo
con forza
8va
maestoso
28
f
32
mp
dolce
36
f
maestoso

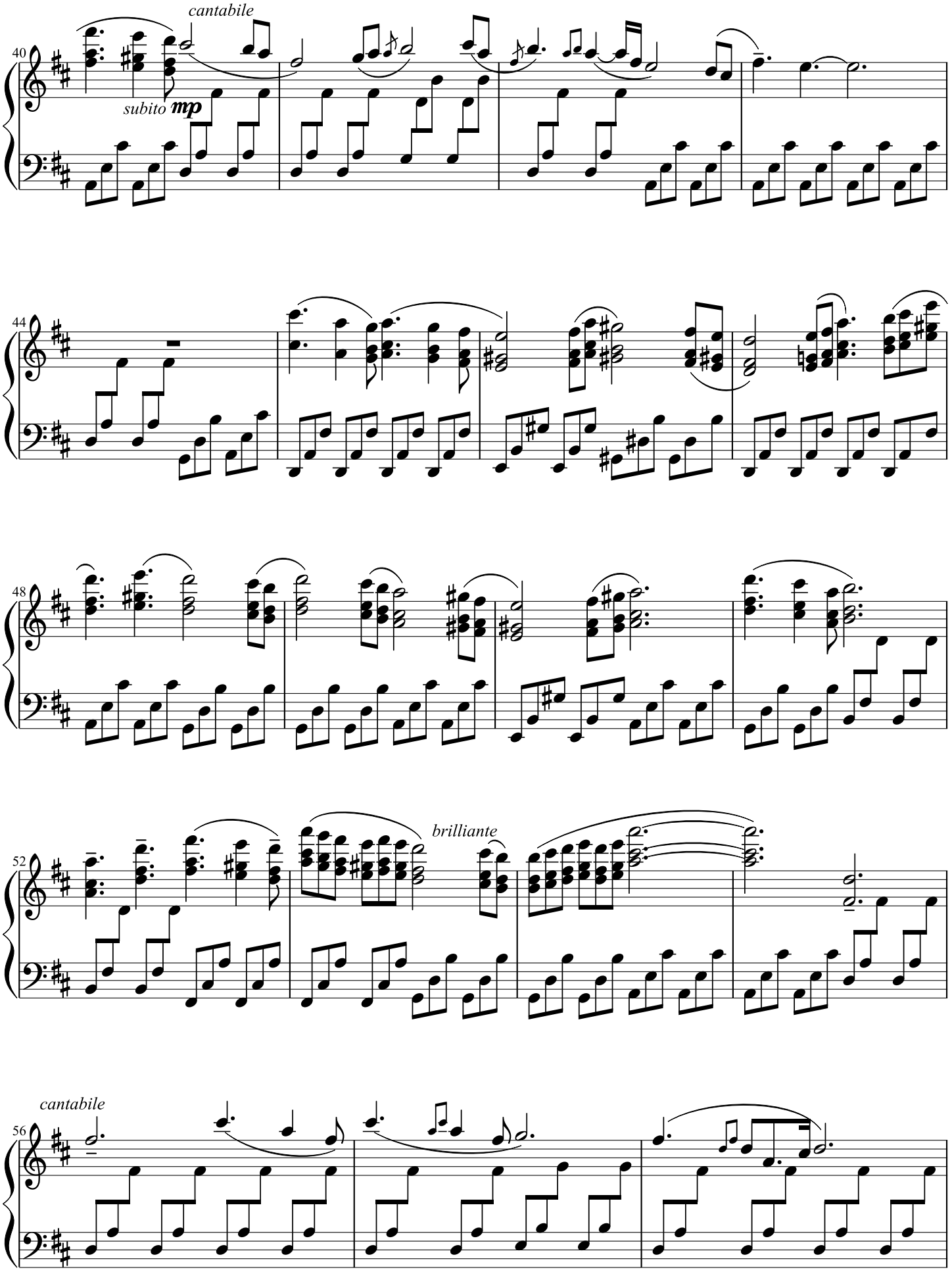
40
cantabile
subito mp
44
48
52
brilliante
cantabile
56

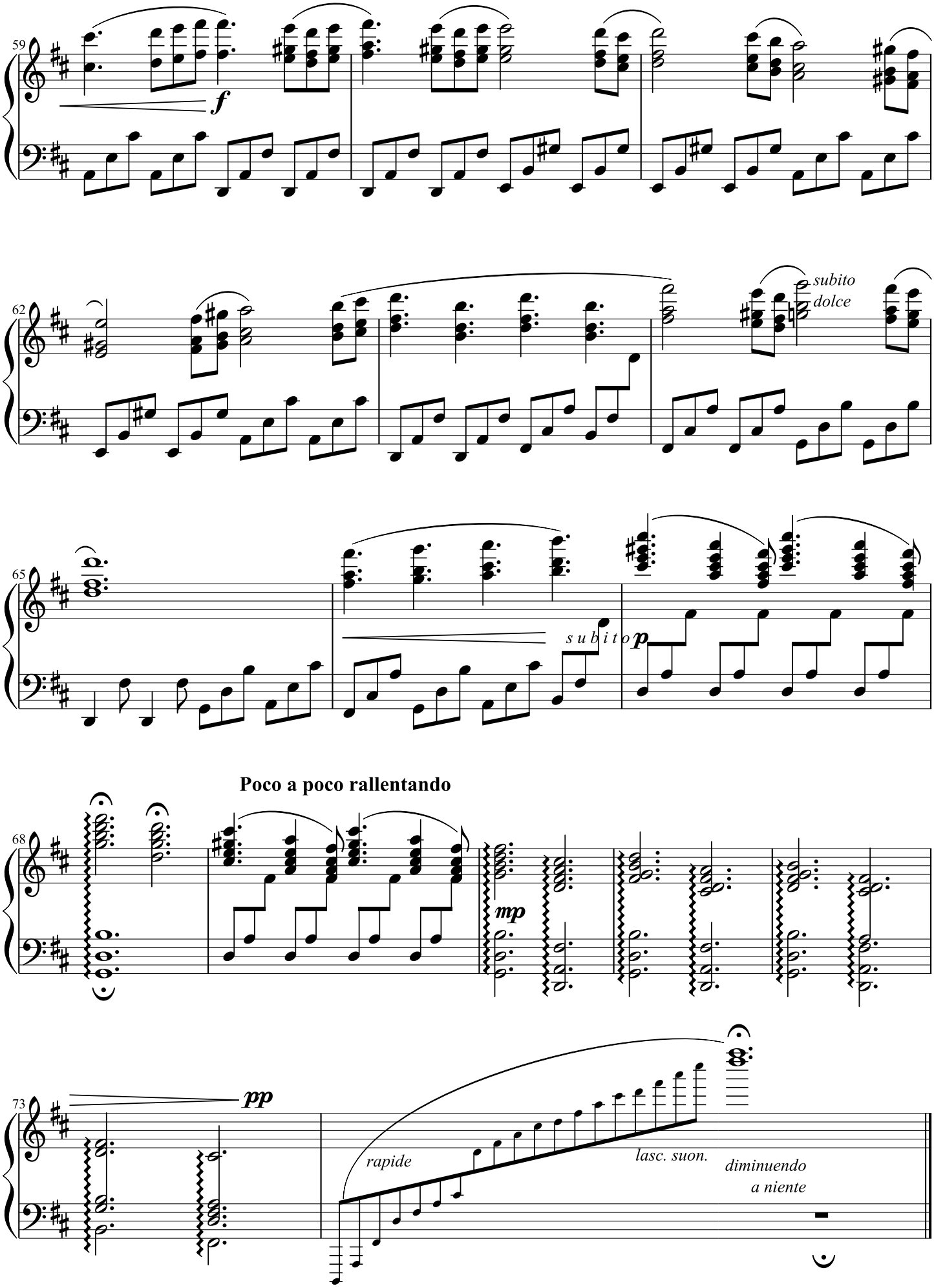
59
f
62
subito
dolce
65
subito
p
Poco a poco rallentando
68
mp
73
pp
rapide
lasc. suon.
diminuendo
a niente