TO
DONALD FRANCIS TOVEY.

F. S. KELLY. Opus II[A.]

WALTZ-PAGEANT

FOR

PIANOFORTE DUET.

(1905—1912.)

SCHOTT & CO.,
LONDON.

PRICE 3/- NET.

To Donald Francis Tovey.

Waltz - Pageant.

F. S. KELLY Op. 11a

Secondo.

Brillante.

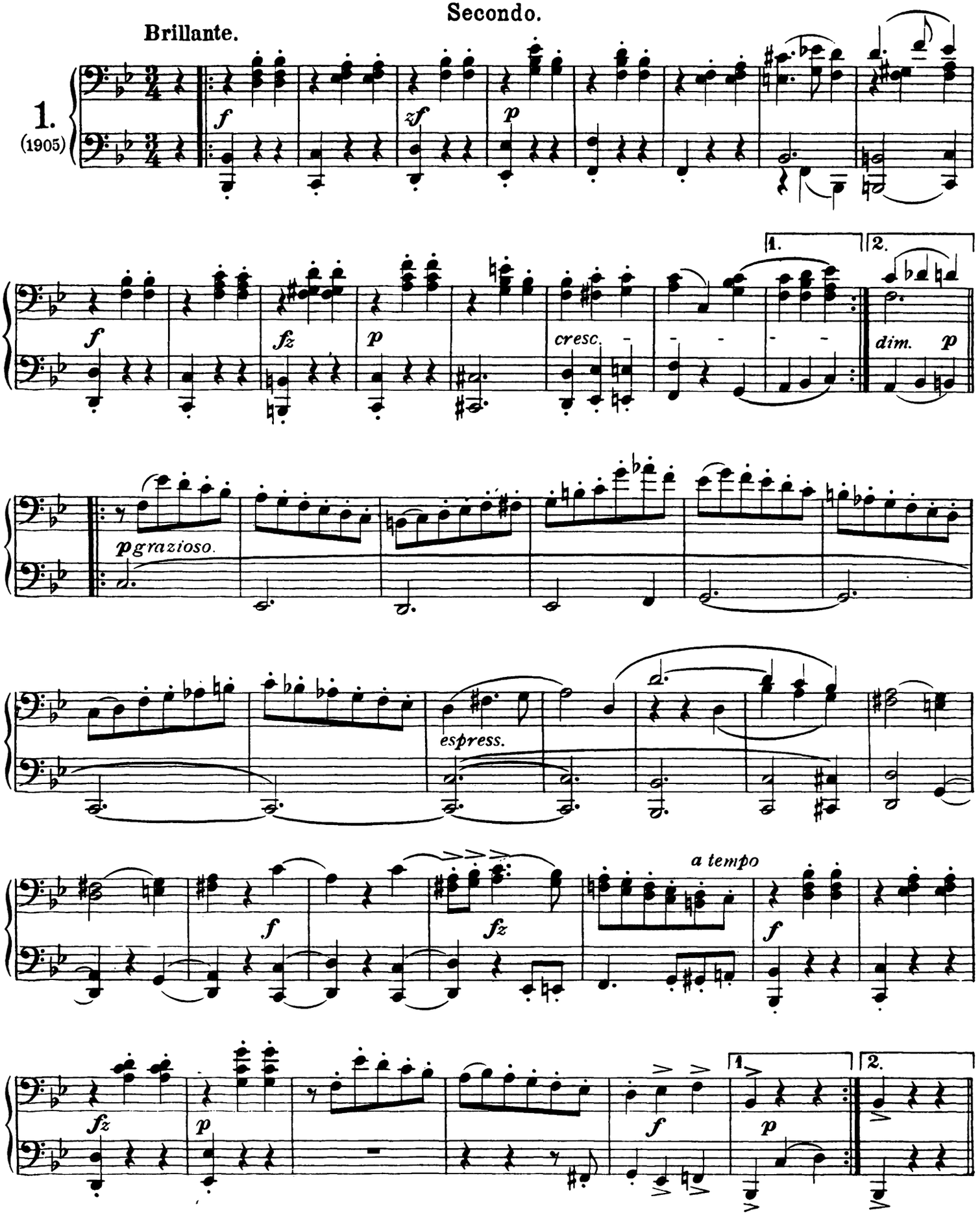

 Copyright 1913 by Schott & Cº

To Donald Francis Tovey.

Waltz - Pageant.

F. S. KELLY Op. 113

Primo.

Brillante.

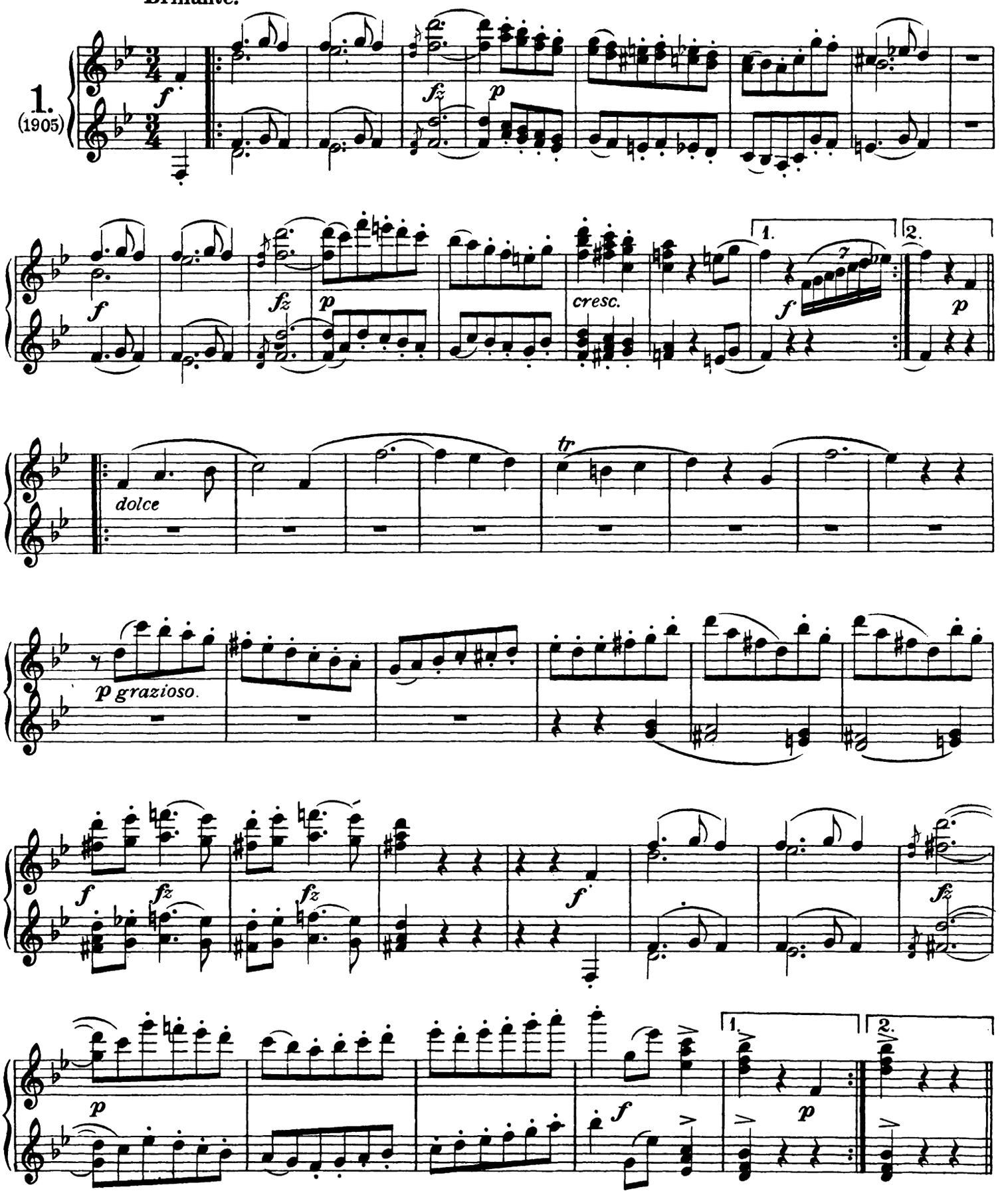

Copyright 1913 by Schott & Co

Secondo.

Moderato.

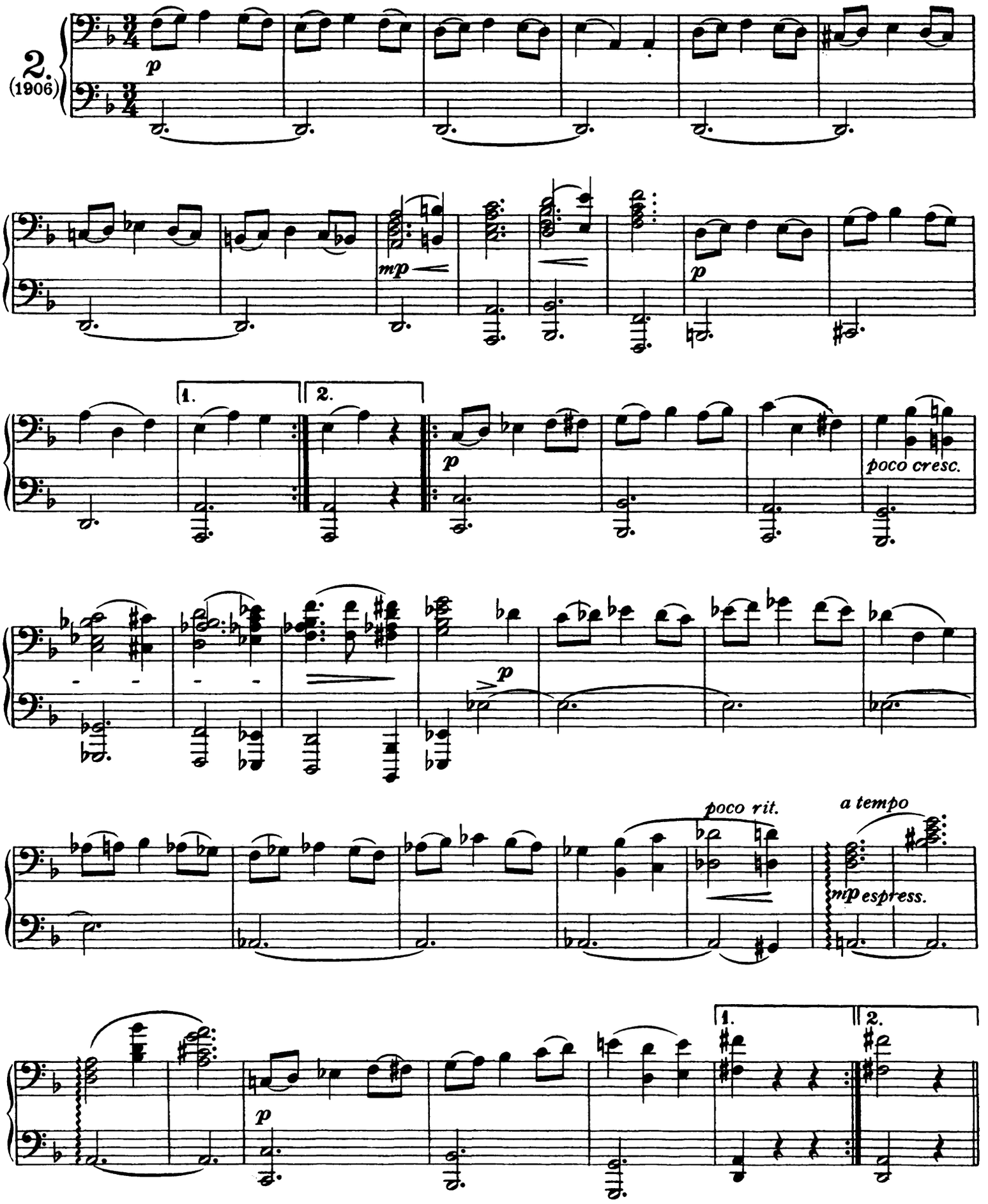

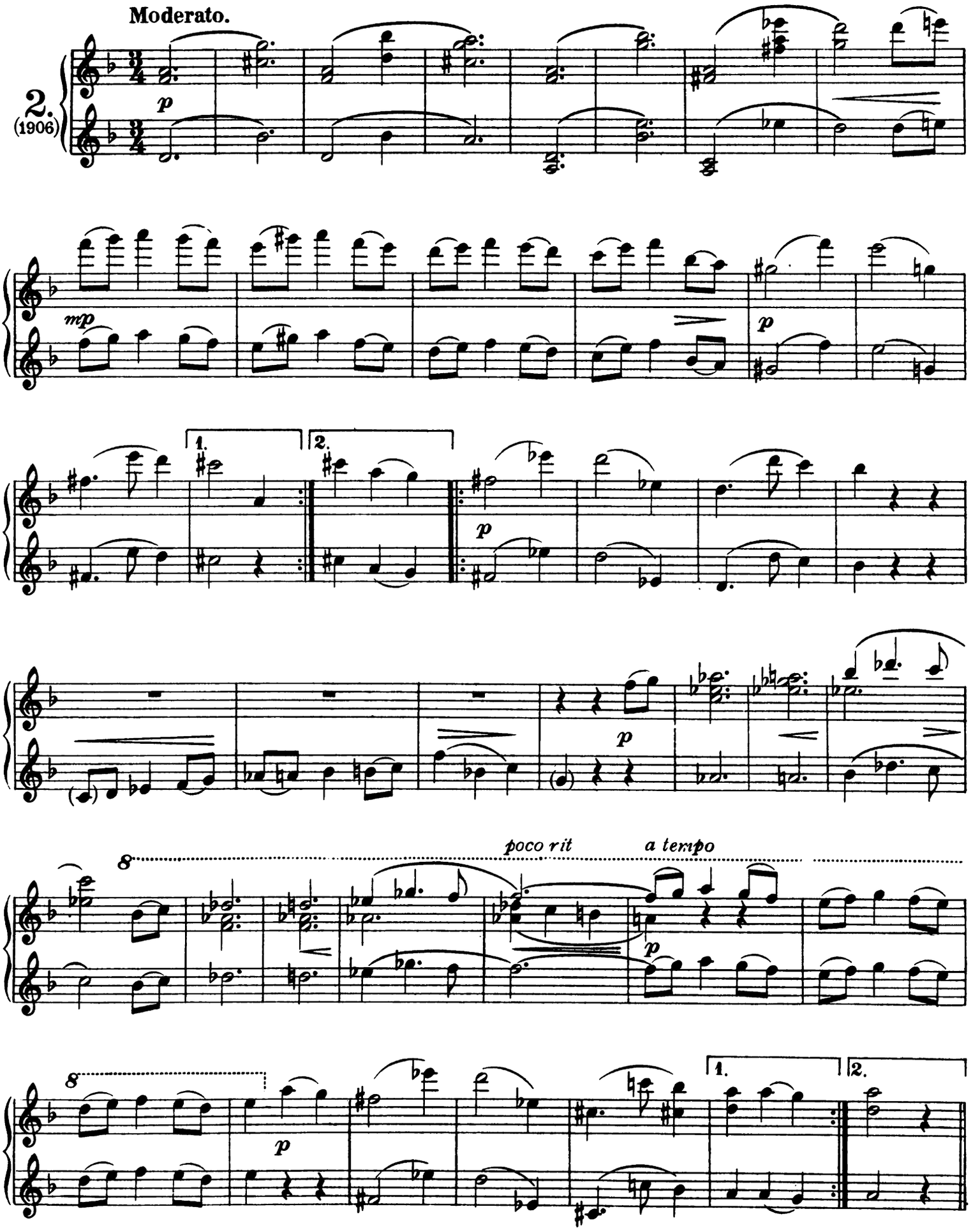
Moderato.
2.
(1906)
p
mp
p
1.
2.
p
p
poco rit
a tempo
8
8
p
1.
2.

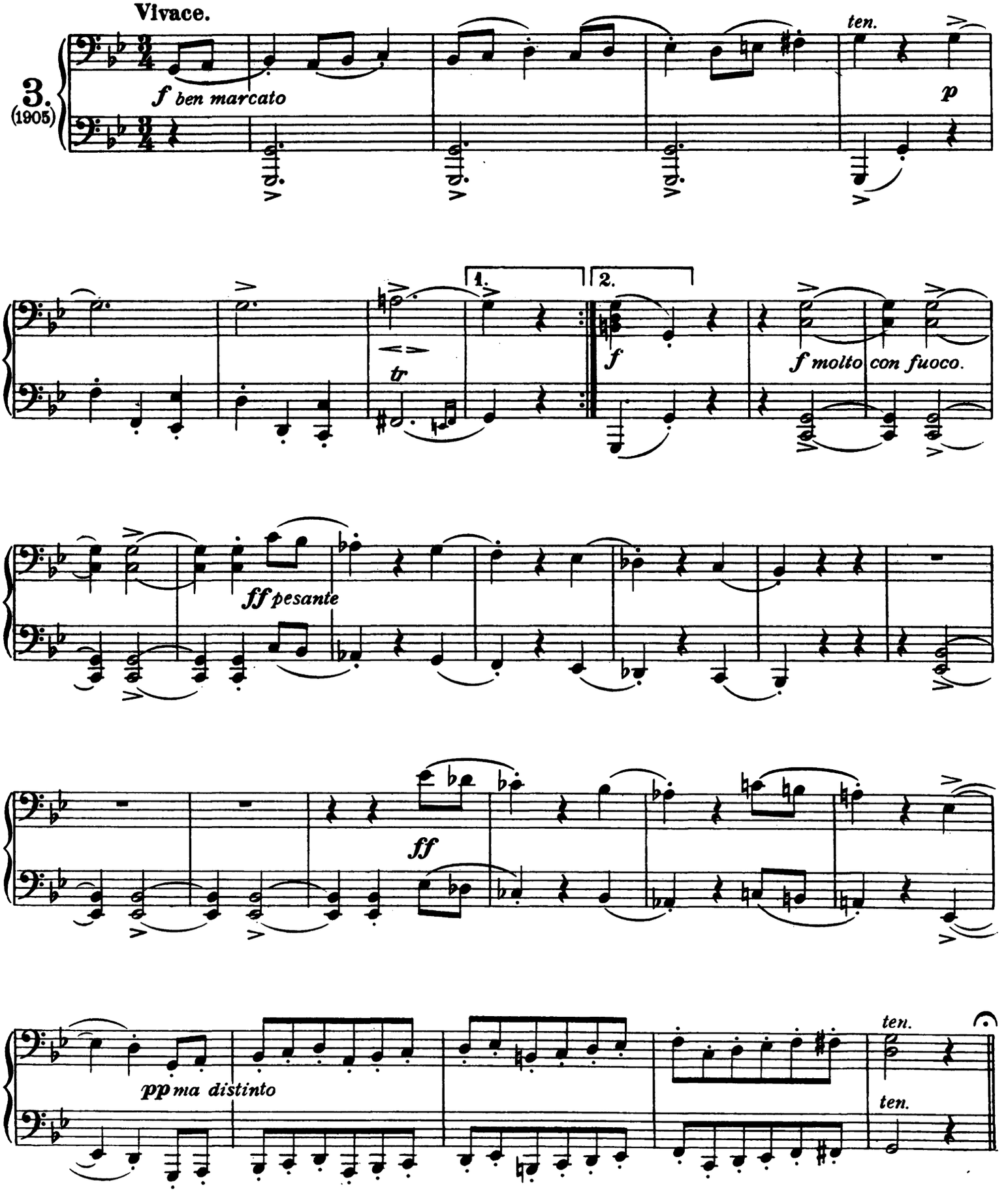
Vivace.
3.
(1905)
f ben marcato
ten.
p
1.
2.
tr
f
f molto con fuoco.
ff pesante
ff
pp ma distinto
ten.
ten.

Vivace.

3. (1905)

f ben marcato

ten.

p

ten.

1. 2.

f

ff molto con fuoco.

ff

pp

ten.

ten.

Secondo.

Cantabile.

4.
(1905)

mp

mf

agitato

fp *cresc.*

fp

fz dim.

tranquillo

p

a tempo

f ma dolce.

dim.

poco rit.

1. *a tempo*

2.

p *mf* *p* *rf* *mf* *p*

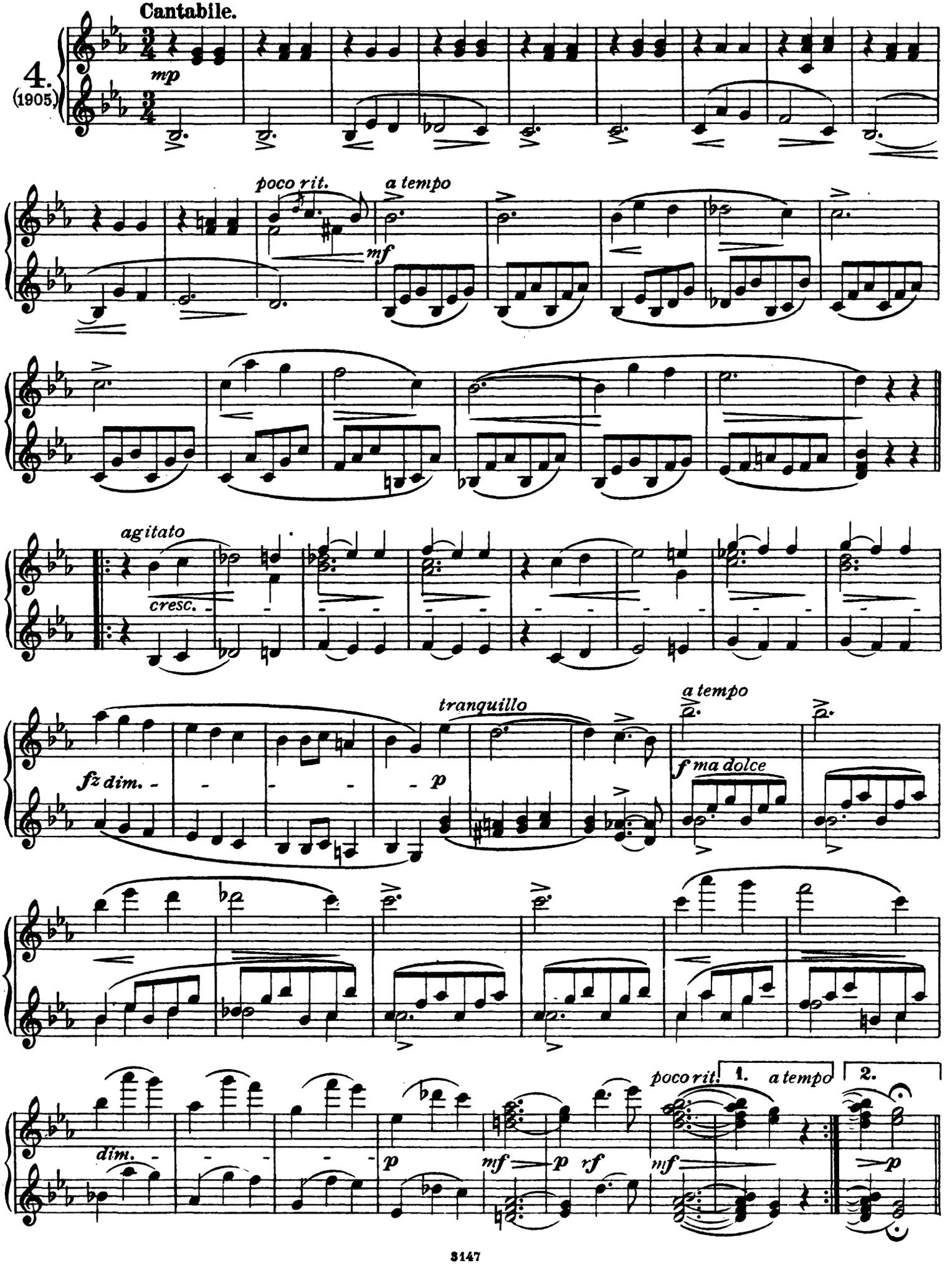
Cantabile.
4.
(1905)
mp
poco rit.
a tempo
mf
agitato
cresc.
fz dim.
tranquillo
p
a tempo
f ma dolce
dim.
p
mf
p
rf
mf
poco rit.
1.
a tempo
2.
p

Allegretto teneramente.

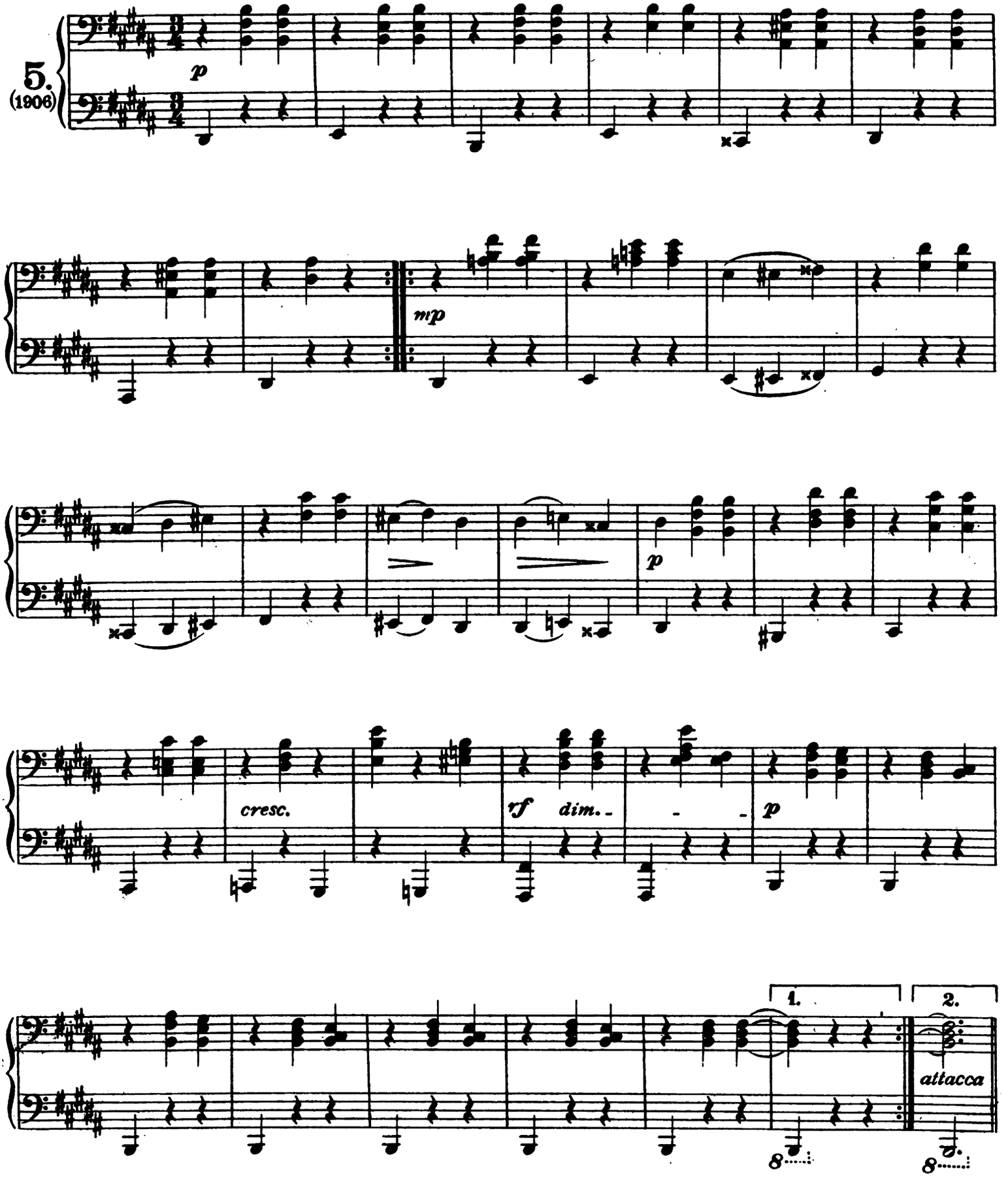

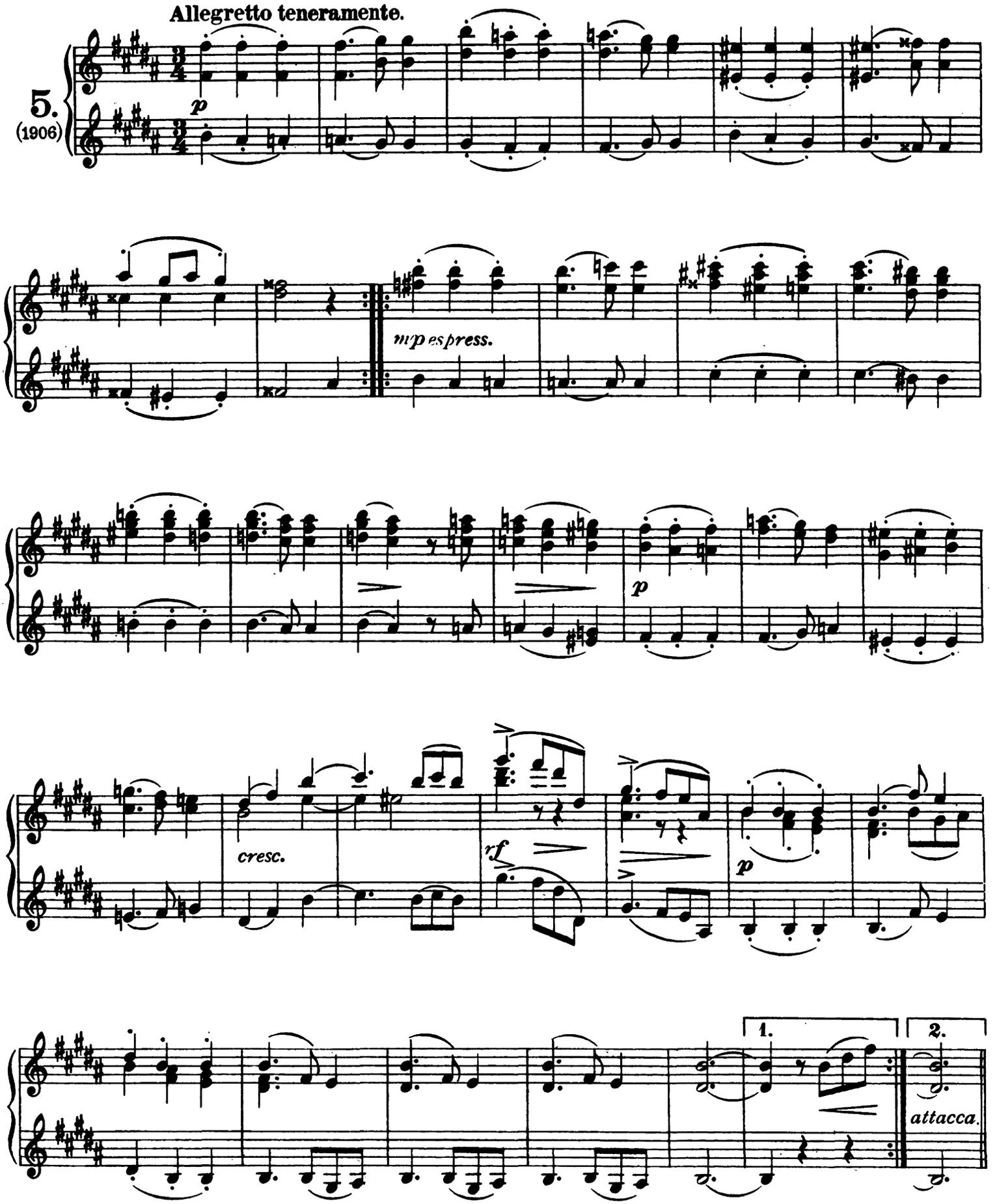
Allegretto teneramente.
5.
(1906)
p
mp espress.
p
cresc.
rf
p
1.
2.
attacca.

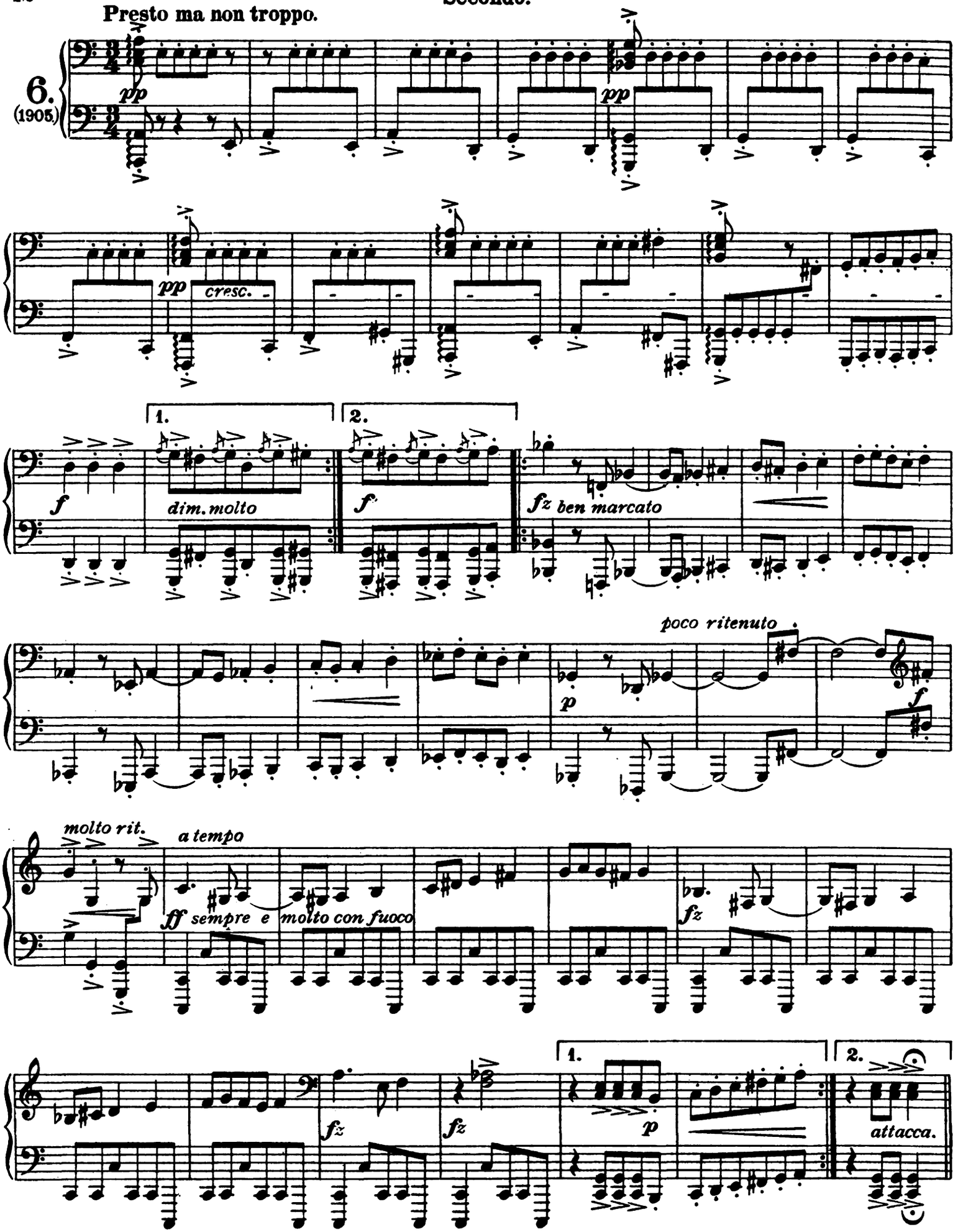
Presto ma non troppo.
6.
(1905.)
pp
pp
pp
cresc.
1.
2.
f
dim. molto
f
fz ben marcato
poco ritenuto
p
f
molto rit.
a tempo
ff sempre e molto con fuoco
fz
fz
fz
1.
p
2.
attacca.

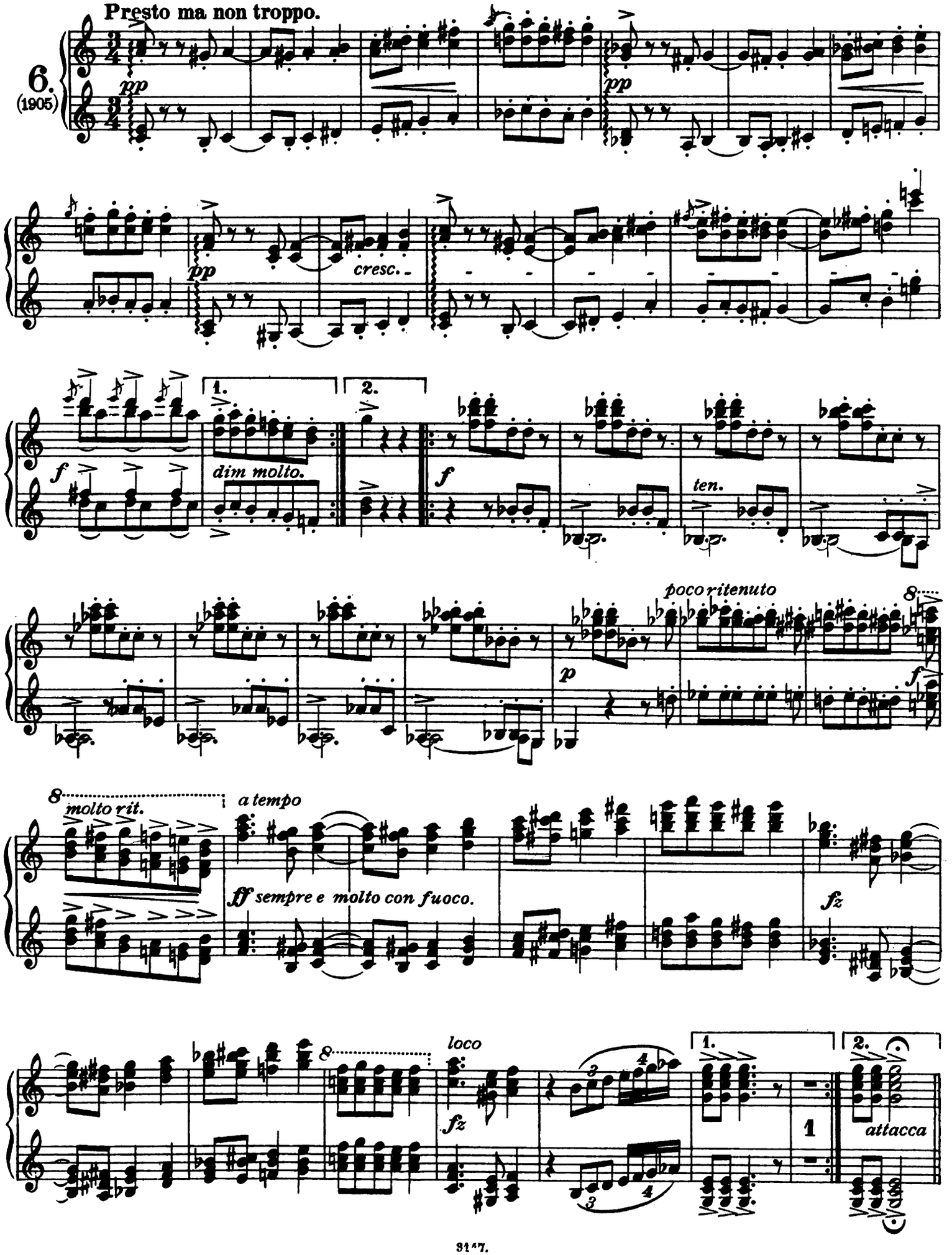
Presto ma non troppo.
6.
(1905)
pp
pp
pp
cresc.
1.
2.
f
dim molto.
f
ten.
poco ritenuto
p
f
molto rit.
a tempo
ff sempre e molto con fuoco.
fz
loco
fz
1.
2.
1
attacca

Energico.

7. (1906)

ff *ten.* *ten.* *ten.* *ten.*

ff

p *molto cresc.*

ff sempre

1. 2.

attacca.

p

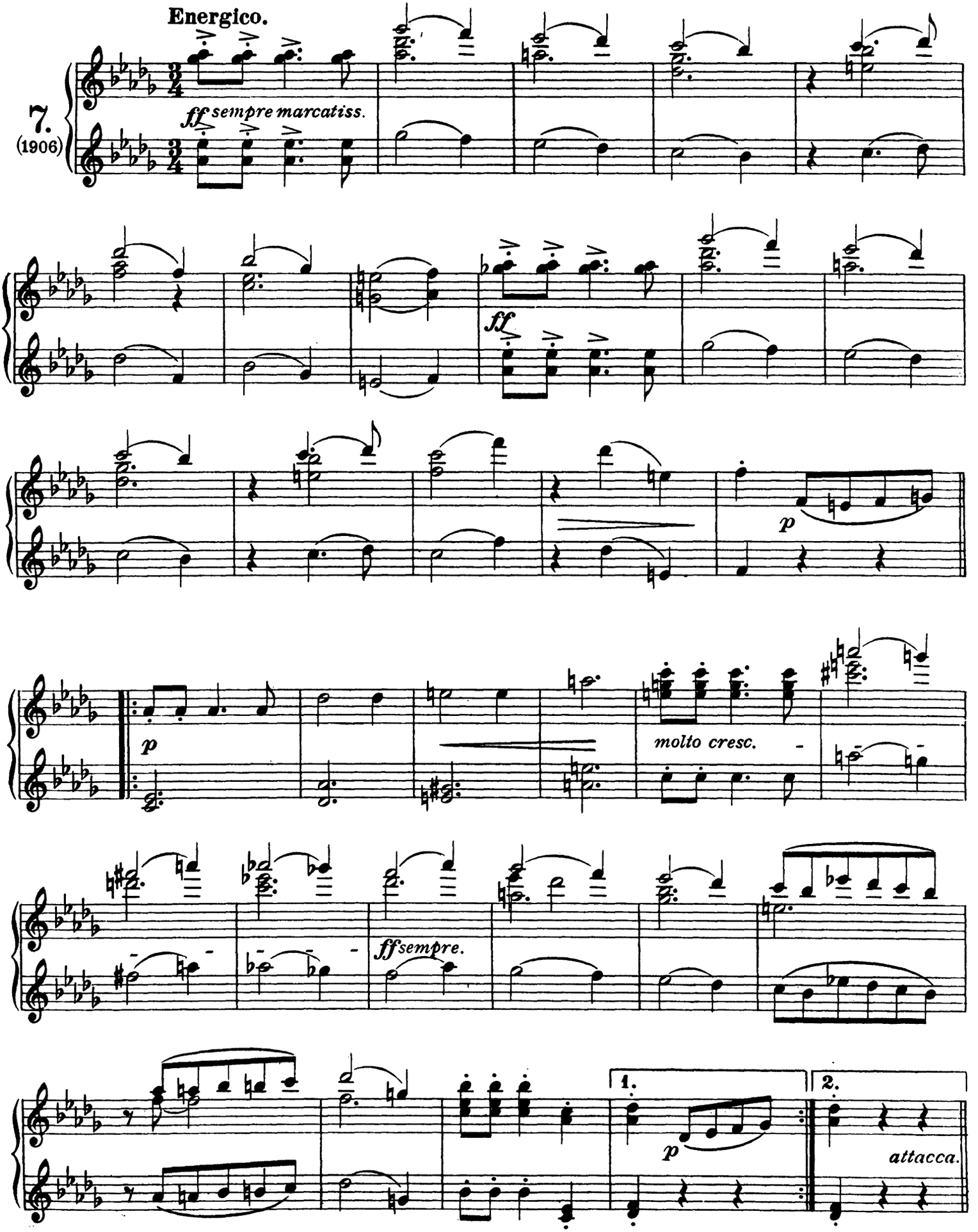
Energico.
7.
(1906)
ff sempre marcatiss.
ff
p
p
molto cresc.
ff sempre.
1.
2.
p
attacca.

Risoluto.

8. (1906)

f sempre ben marcato. *ten.* *ten.* *mf*

1. 2.

f *f* *fz* *fz cresc.* *ff* *attacca*

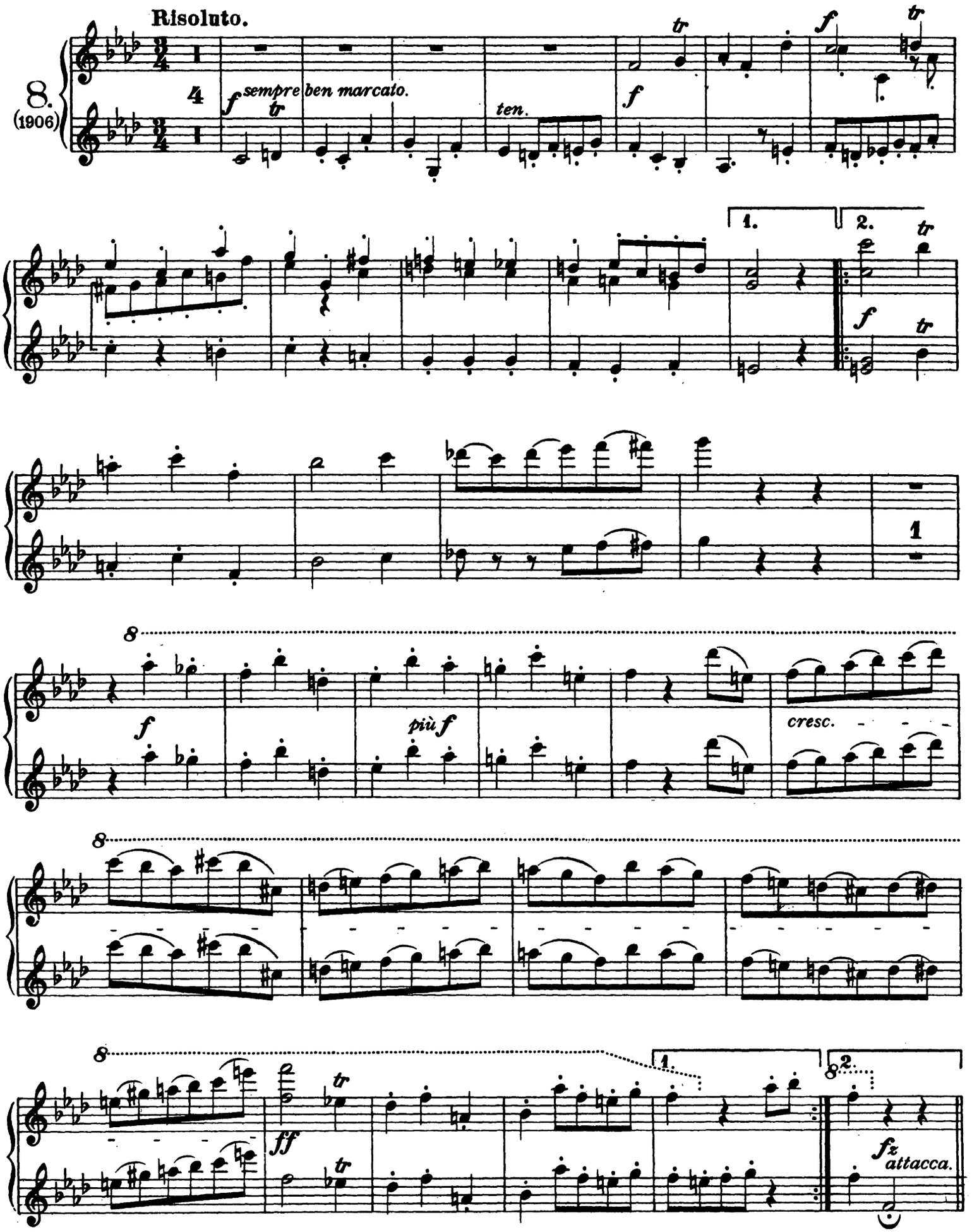
Risoluto.
8.
(1906)
f sempre ben marcato.
ten.
f
1.
2.
f
1
f
più f
cresc.
ff
fz
attacca.

Secondo.

Allegretto, un poco andante.

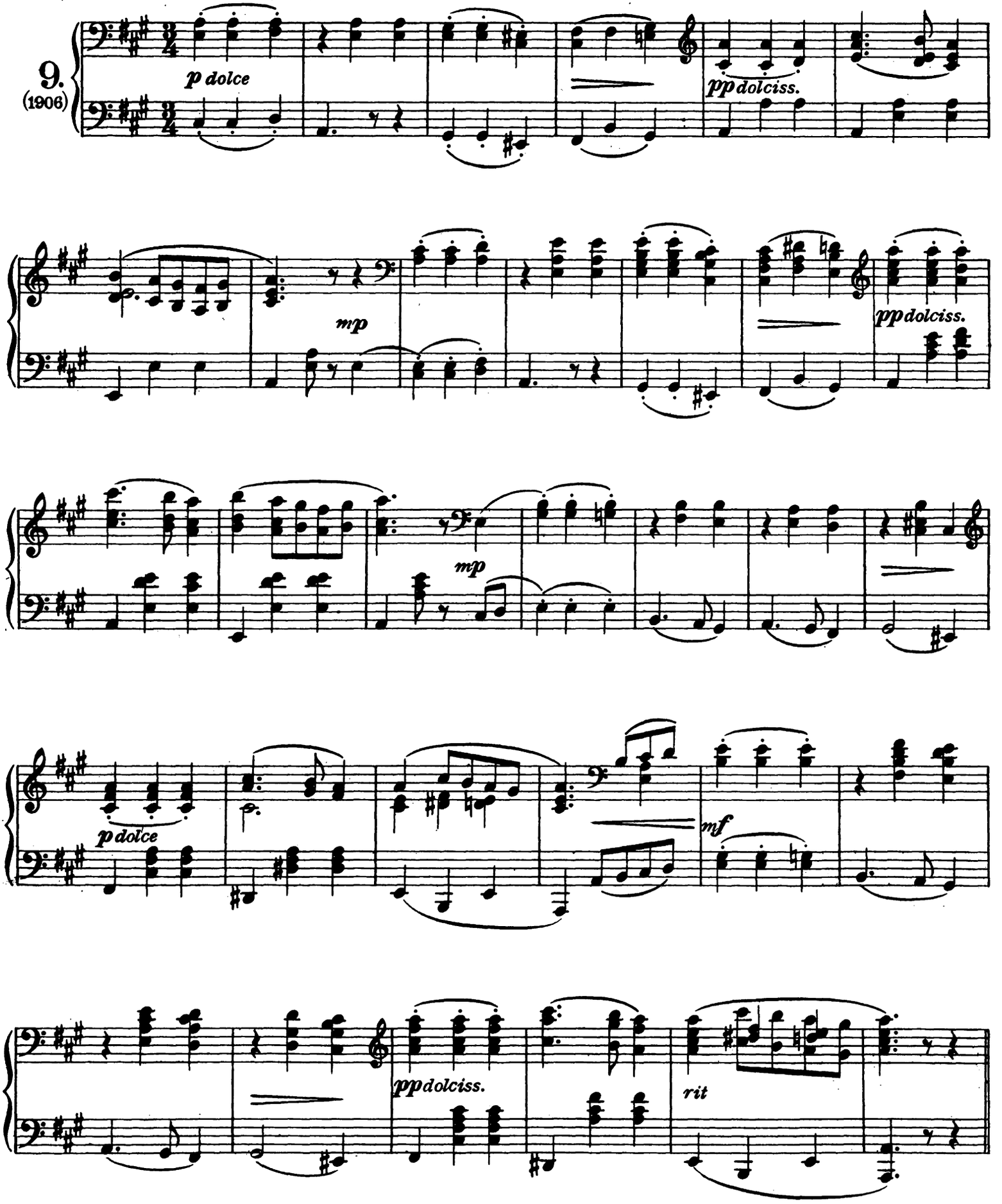

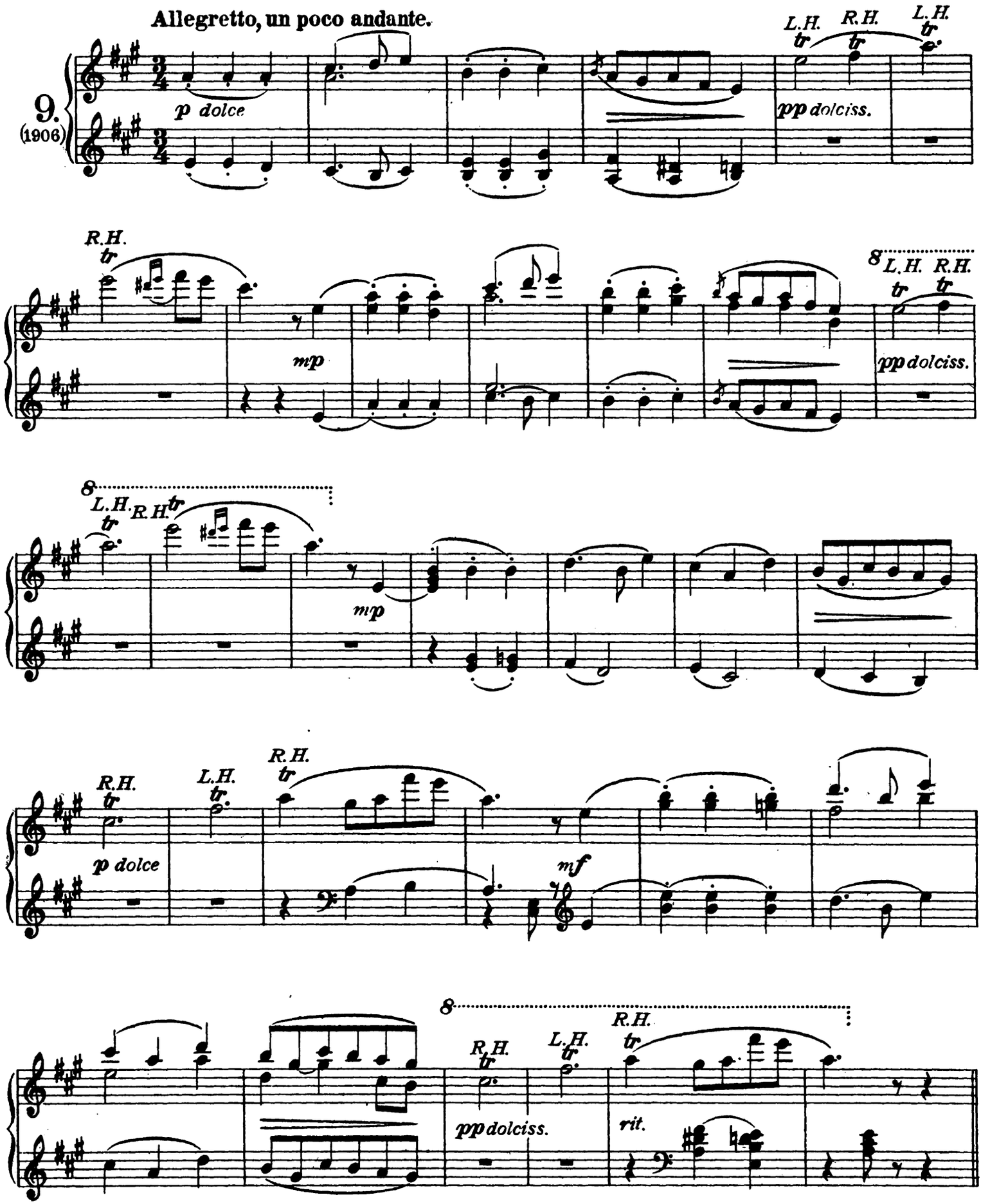
Allegretto, un poco andante.
9.
(1906)
p dolce
L.H.
R.H.
L.H.
pp dolciss.
R.H.
mp
8
L.H.
R.H.
pp dolciss.
8
L.H.
R.H.
mp
R.H.
L.H.
R.H.
p dolce
mf
8
R.H.
L.H.
R.H.
pp dolciss.
rit.

Tempo giusto.

10.
(1905)

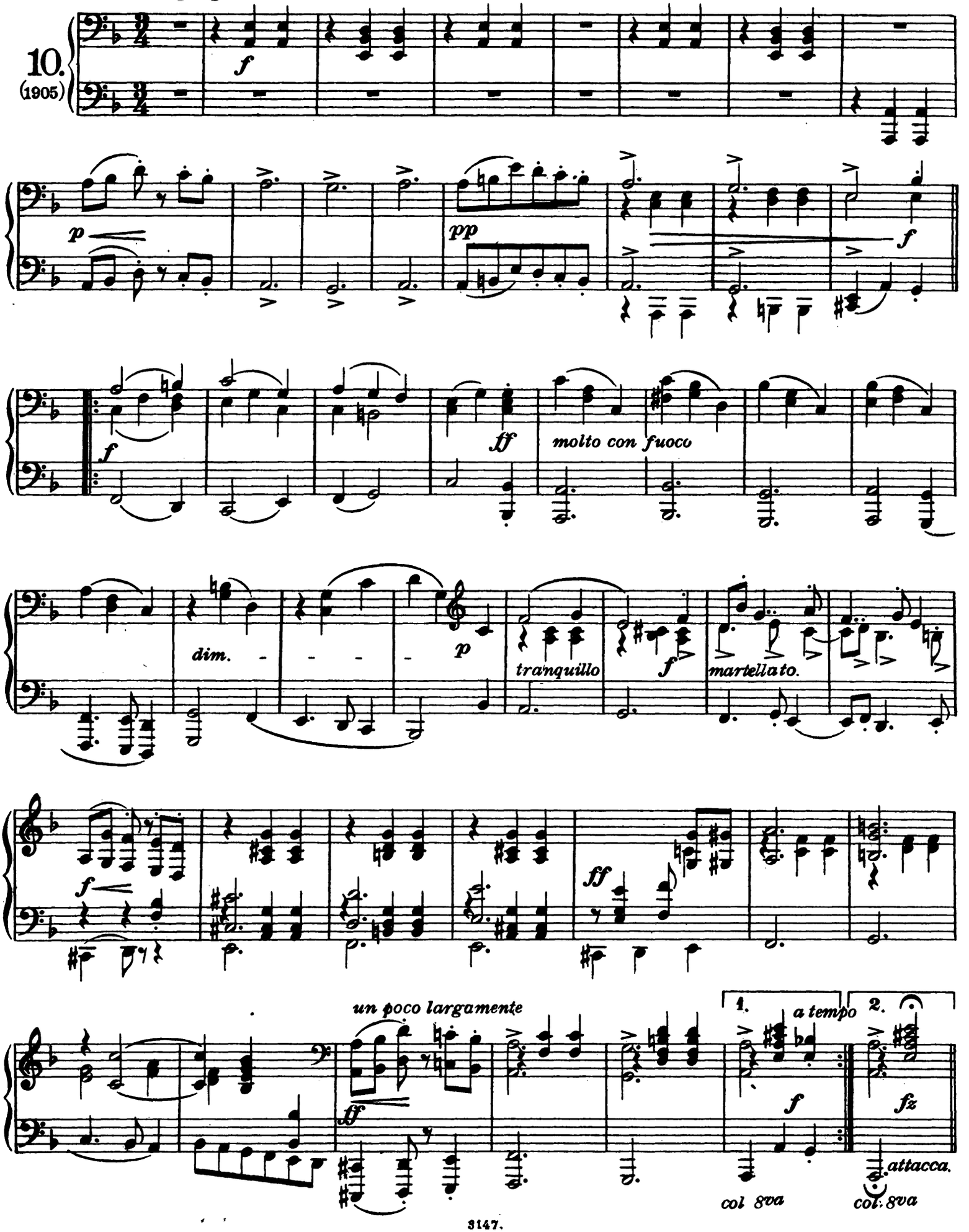

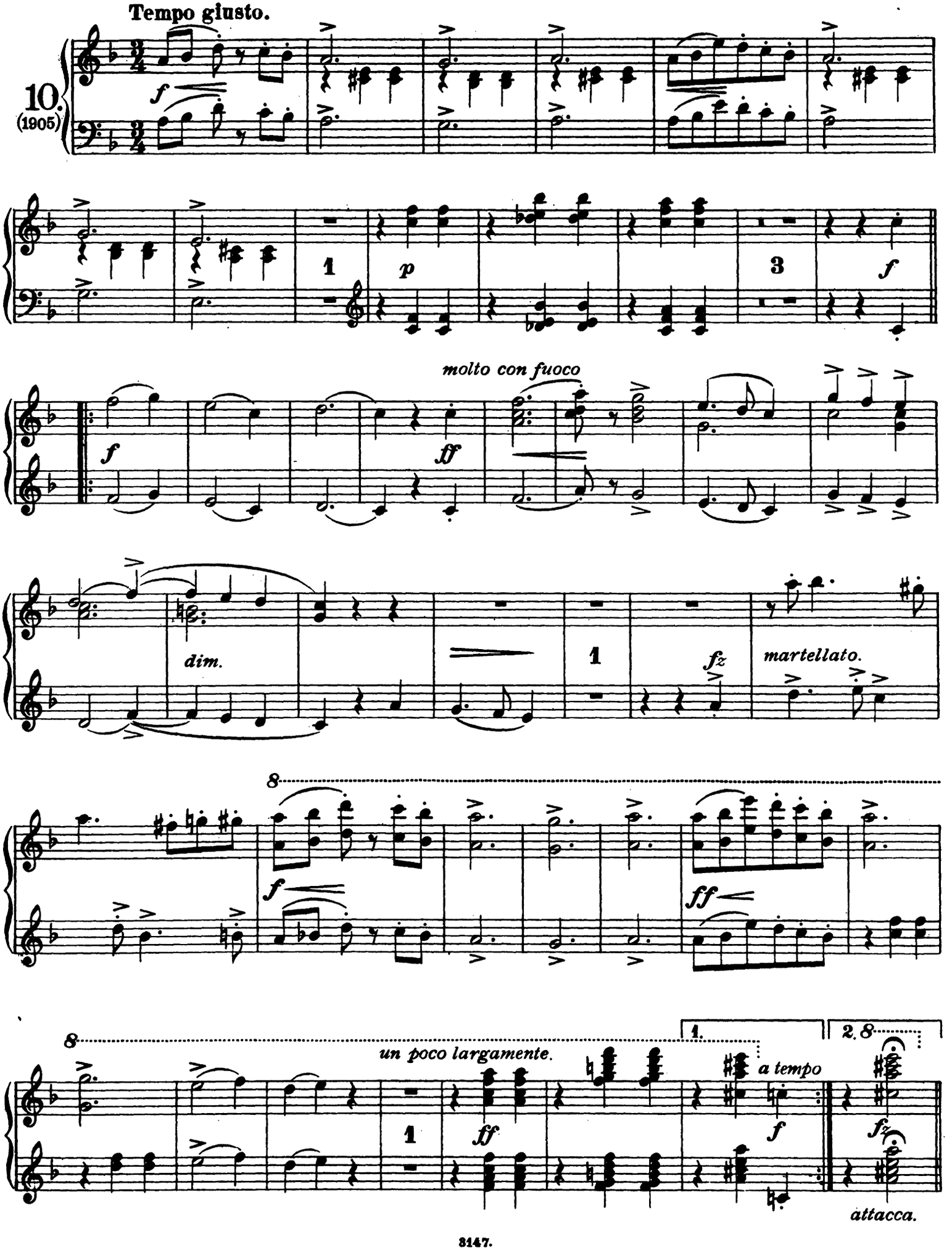
Tempo giusto.
10.
(1905)
molto con fuoco
dim.
martellato.
un poco largamente.
a tempo
attacca.

Vivace.

11.
(1912)

sempre piano e leggiero

p

p

1.

2.

Vivace.

11.
(1912)

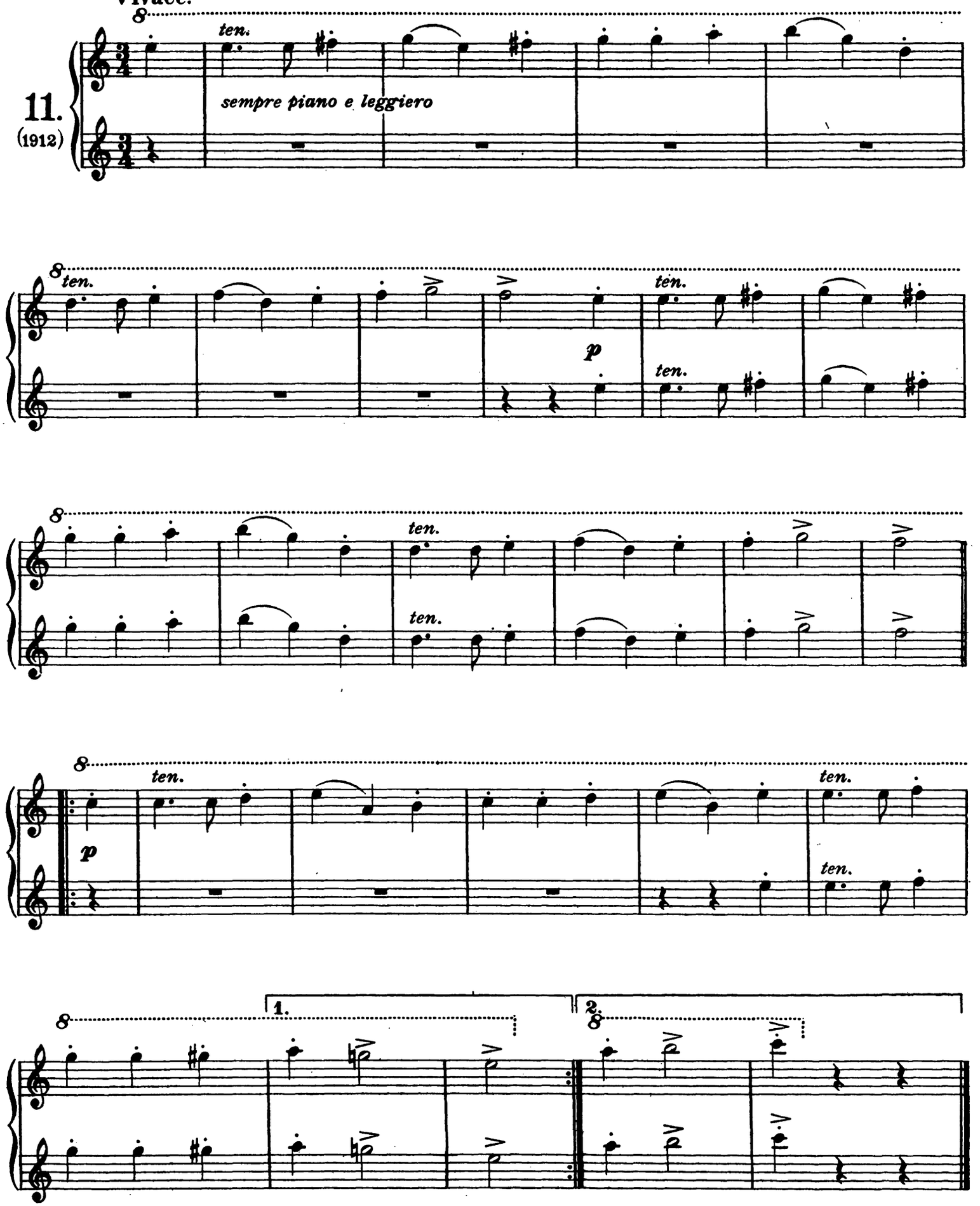

Secondo.

Un poco moderato.

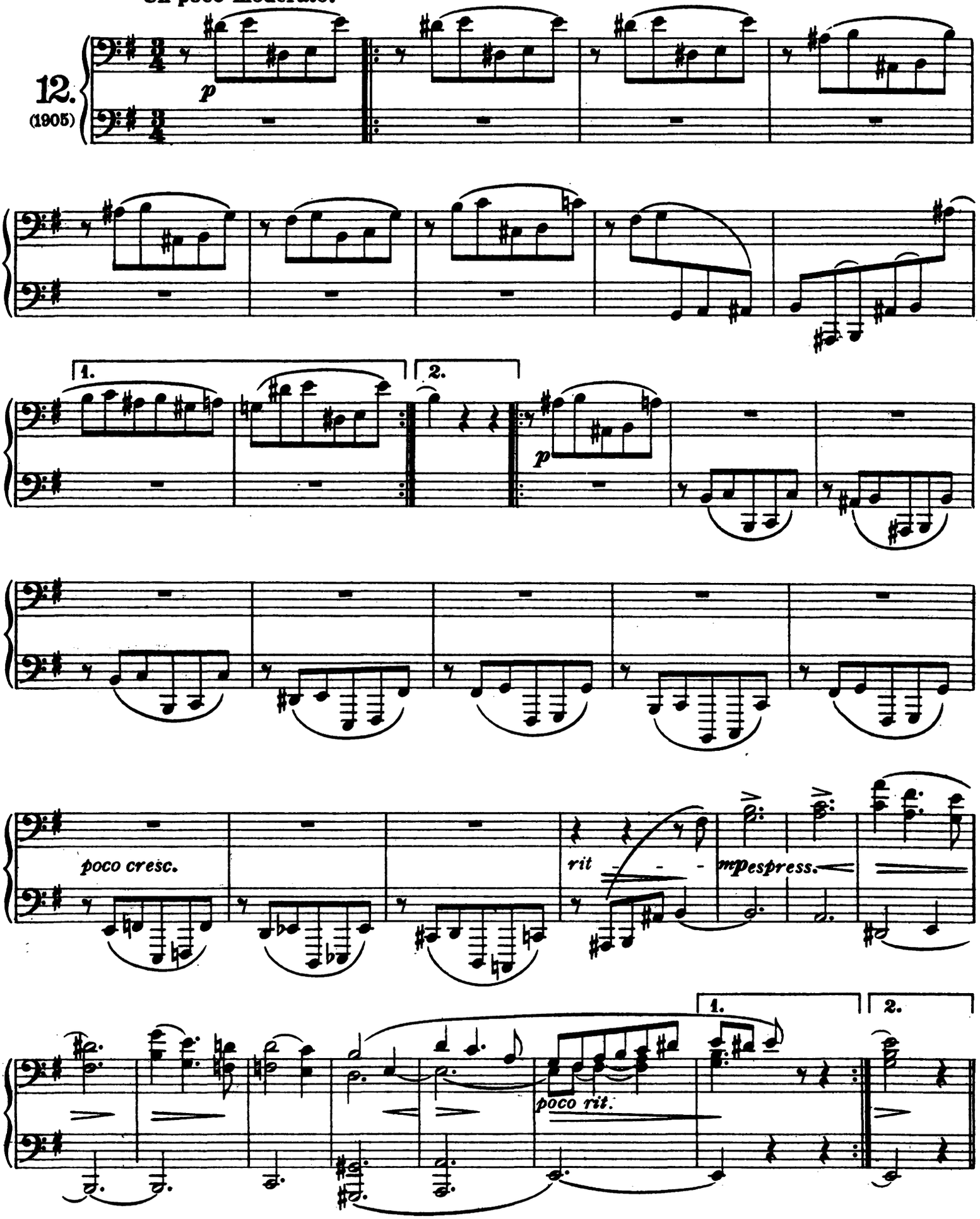
12.
(1905)

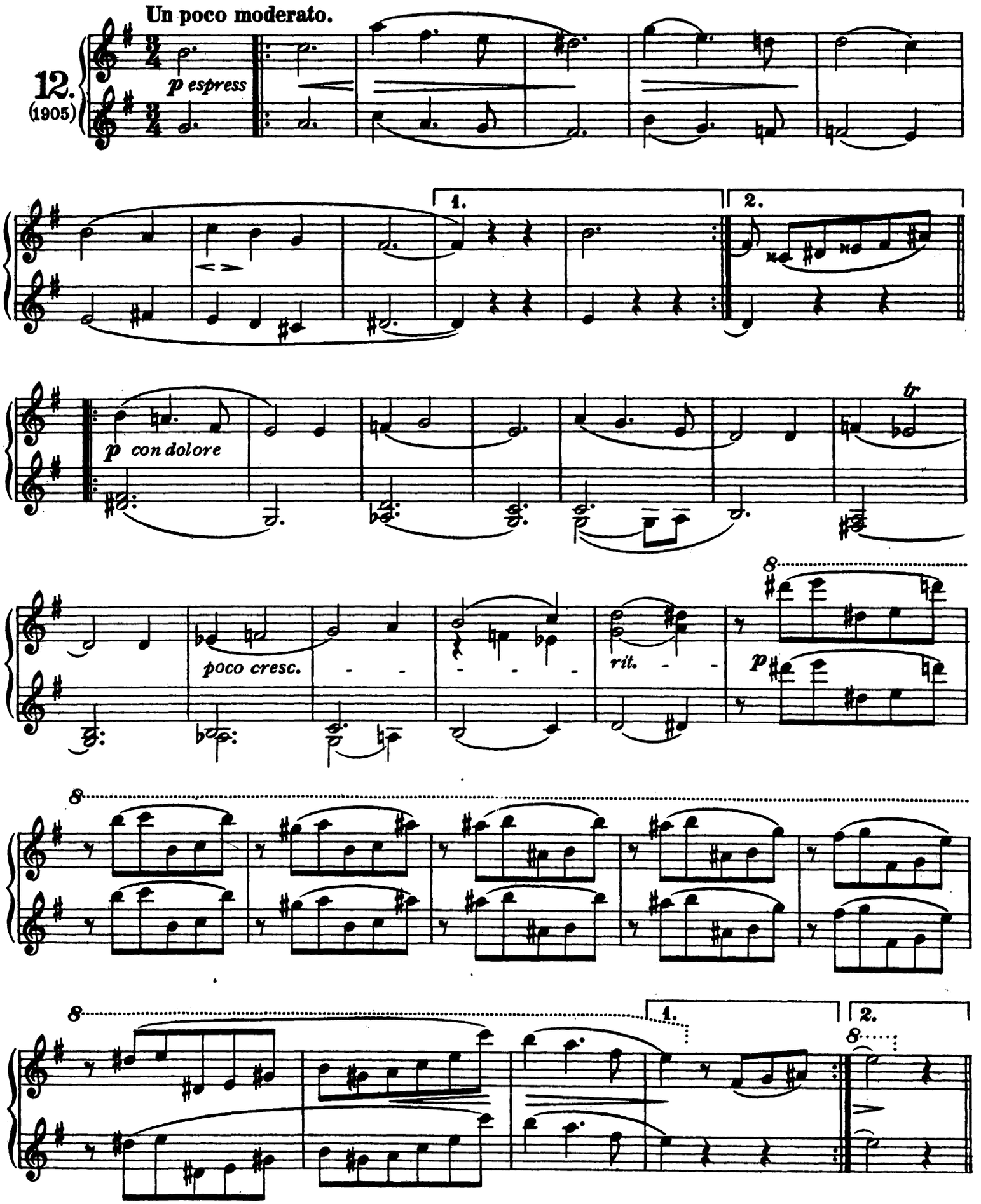
Un poco moderato.
12.
(1905)
p espress
1.
2.
p con dolore
tr
poco cresc.
rit.
p
8
1.
2.

Secondo.

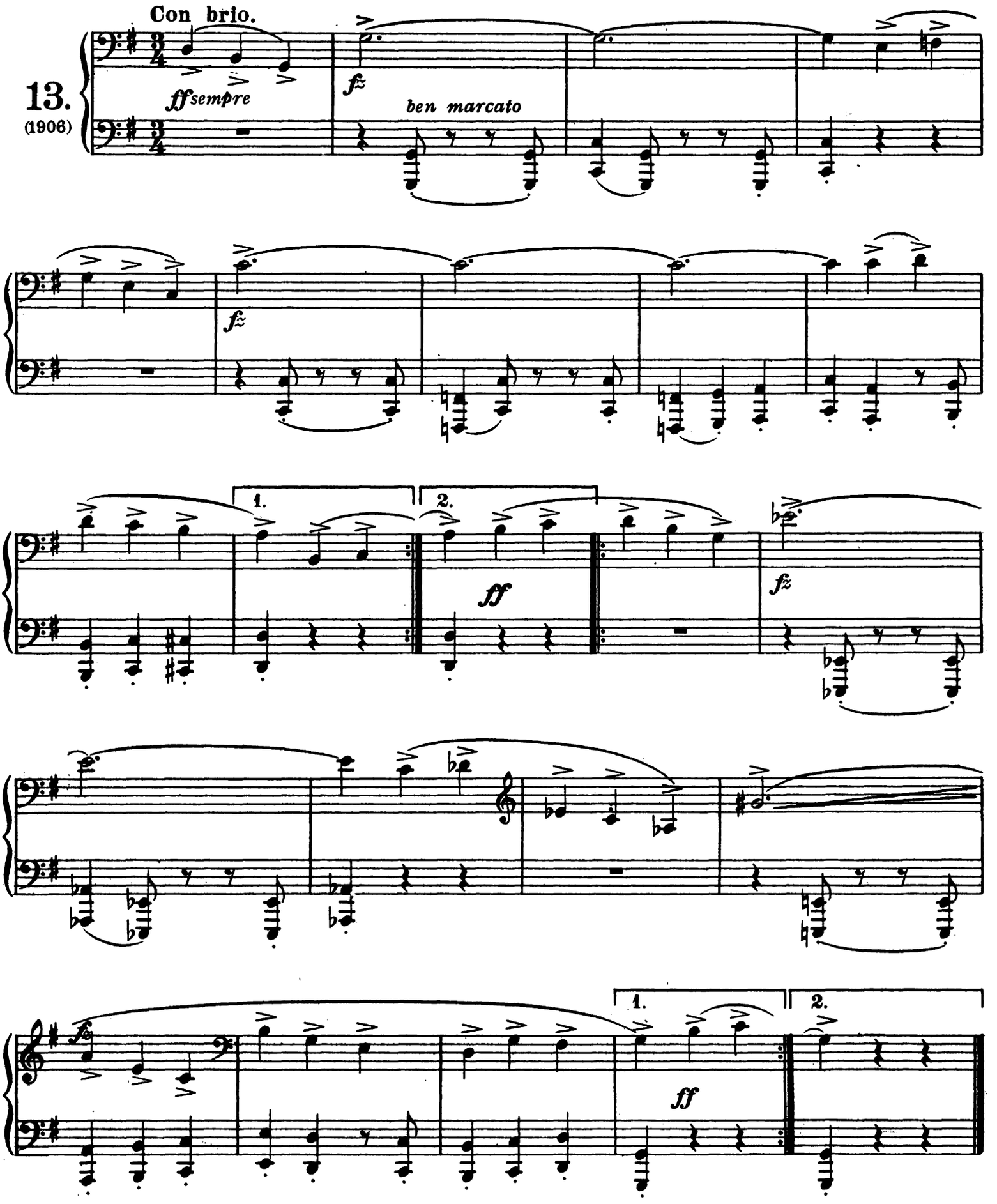

Primo.

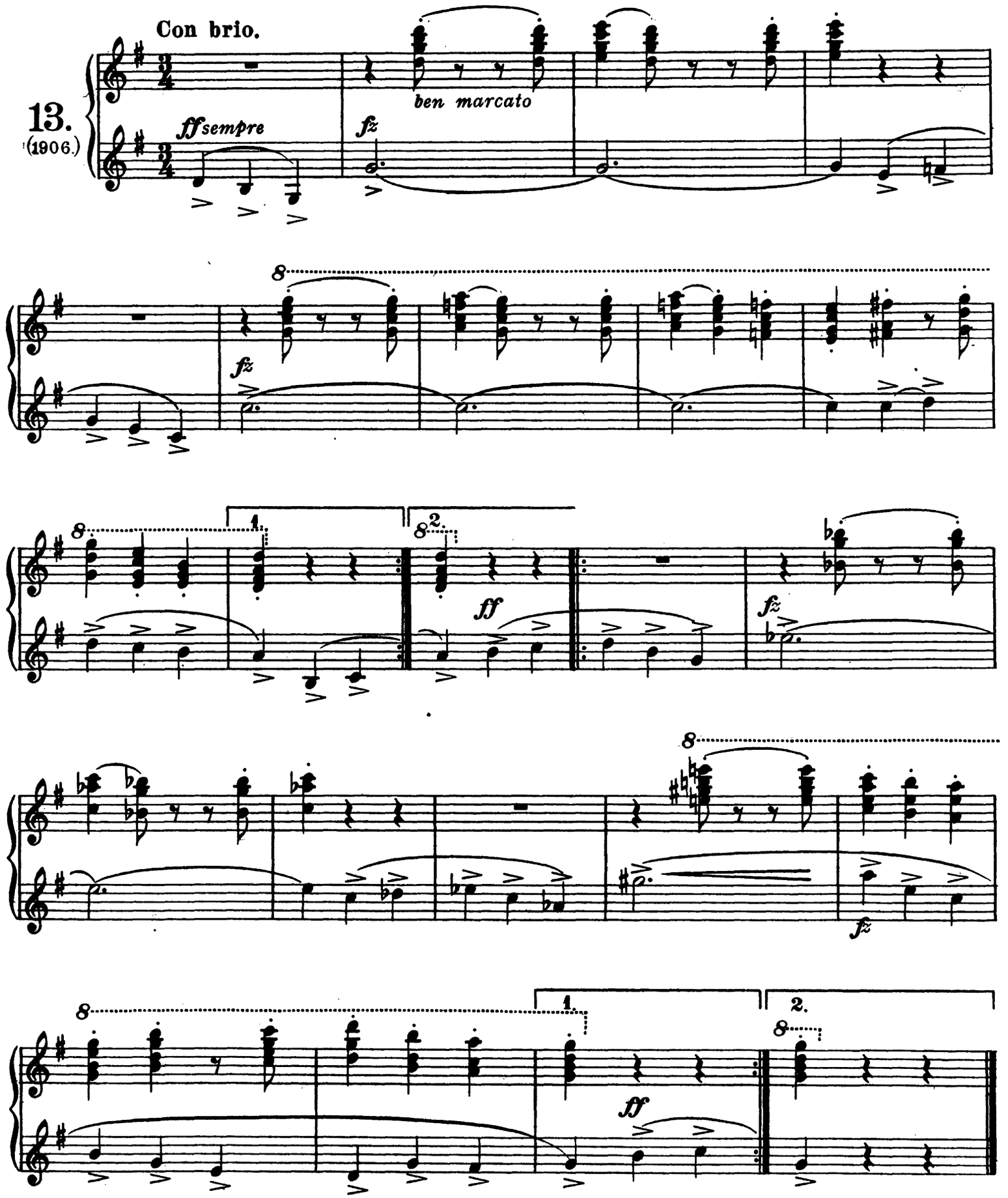

Secondo.

Allegro commodo.

14.
(1906)

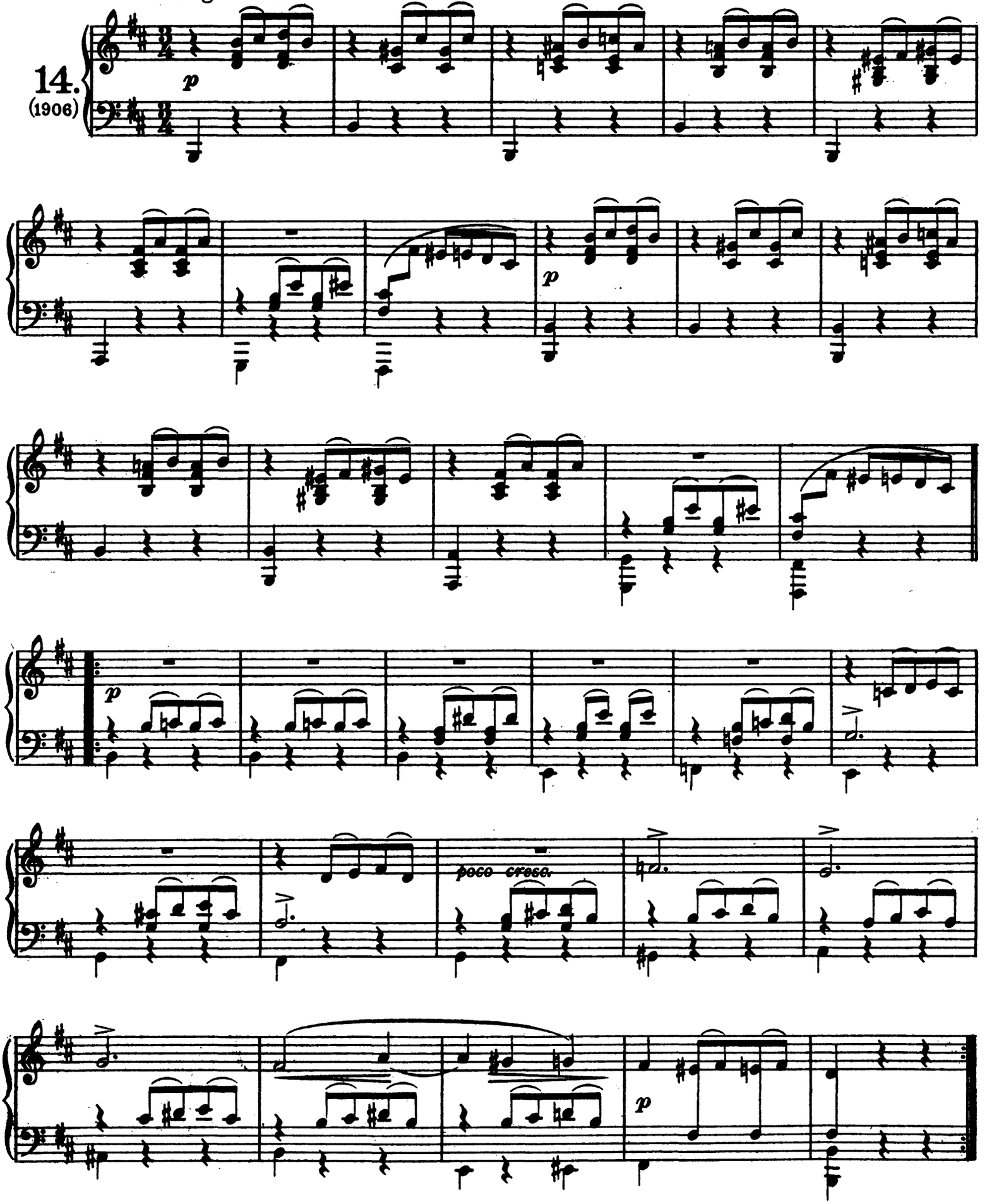

Allegro commodo.

14
(1906)

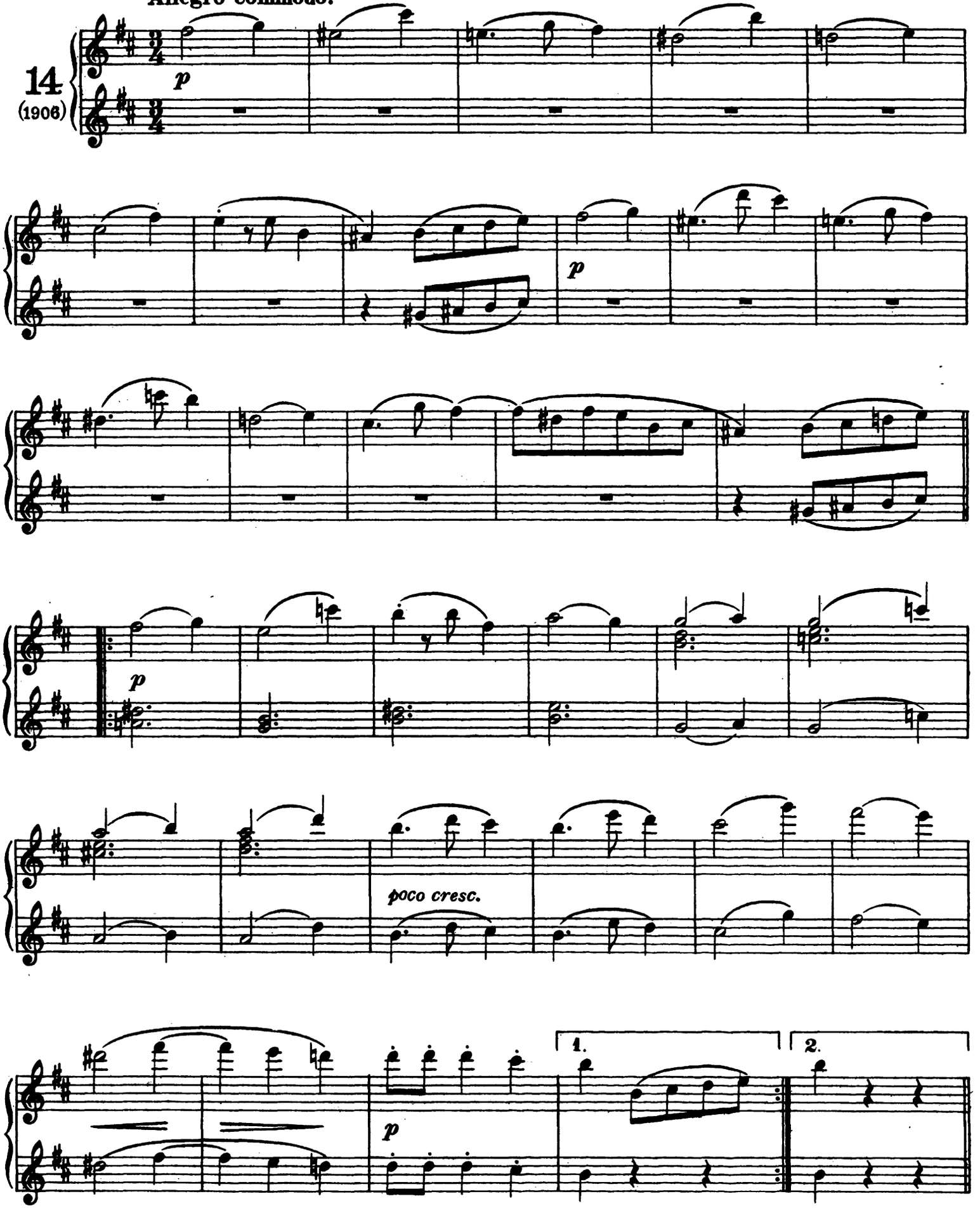

Secondo.

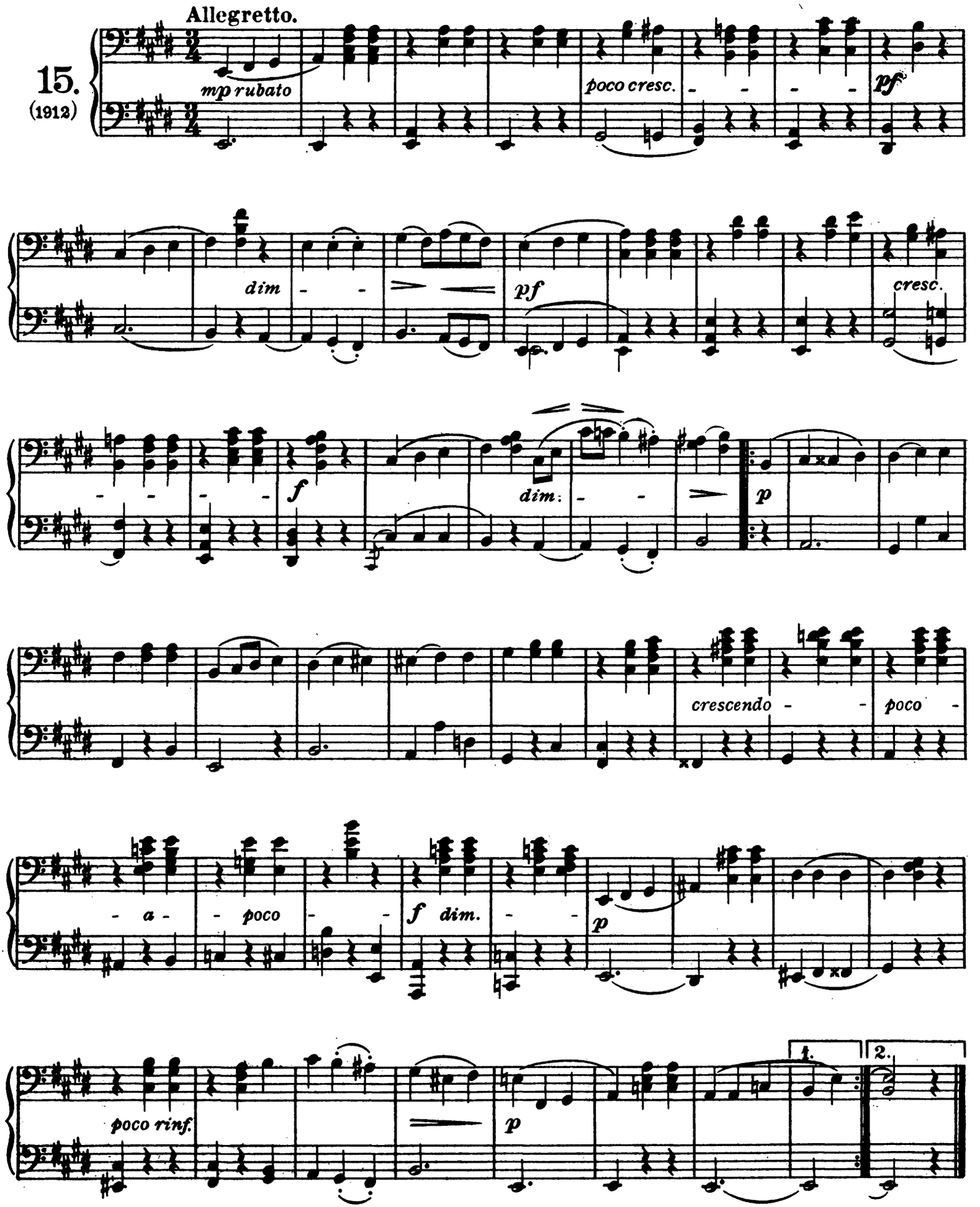
Allegretto.
15.
(1912)
mp rubato
poco cresc.
pf
dim
pf
cresc.
f
dim.
p
crescendo
poco
a
poco
f dim.
p
poco rinf.
p
1.
2.

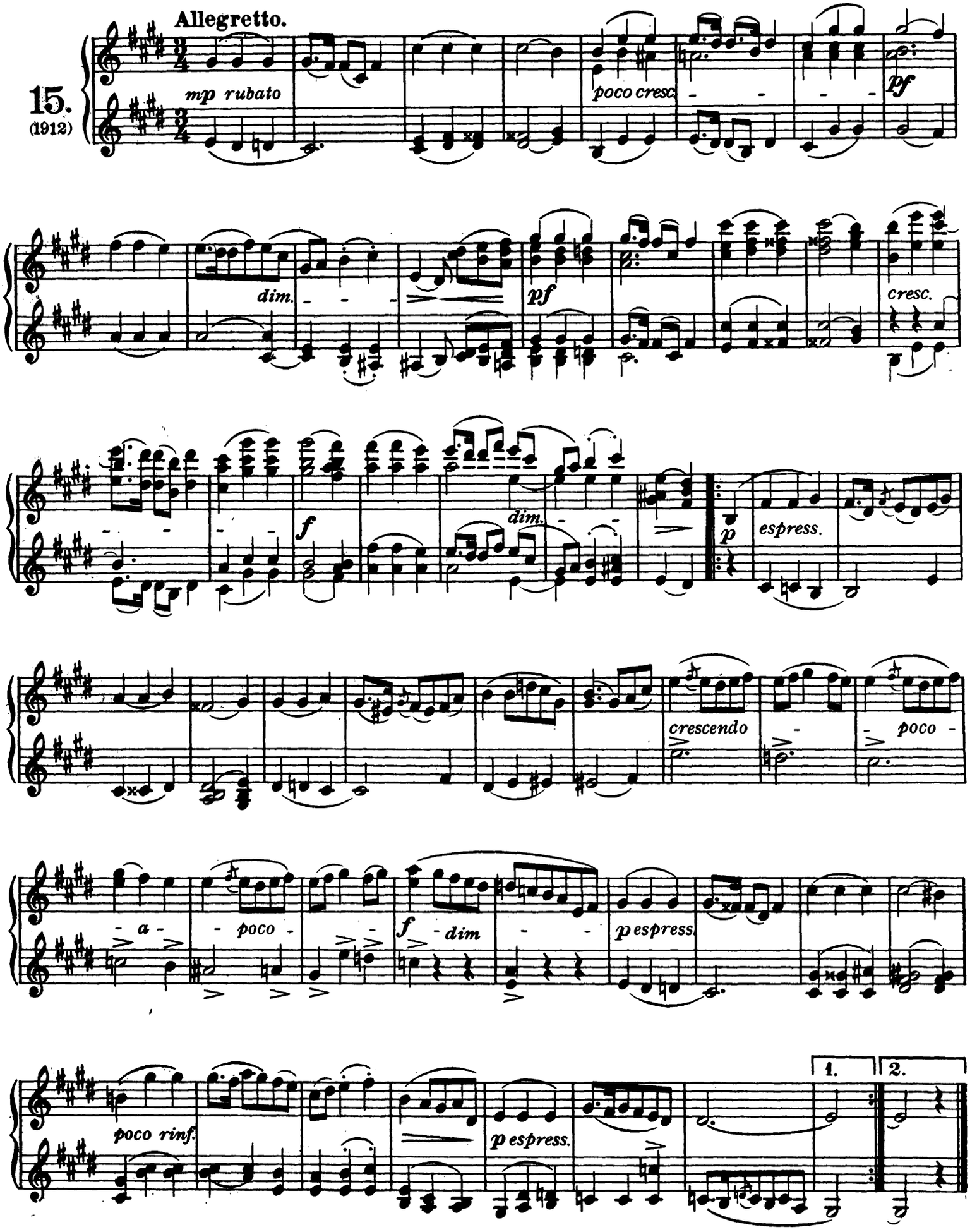
Allegretto.
15.
(1912)
mp rubato
poco cresc.
pf
dim.
pf
cresc.
f
dim.
p
espress.
crescendo
poco
a
poco
f
dim
p espress.
poco rinf.
p espress.
1.
2.

Secondo.

Sostenuto, ma non troppo lento.

16.
(1906)

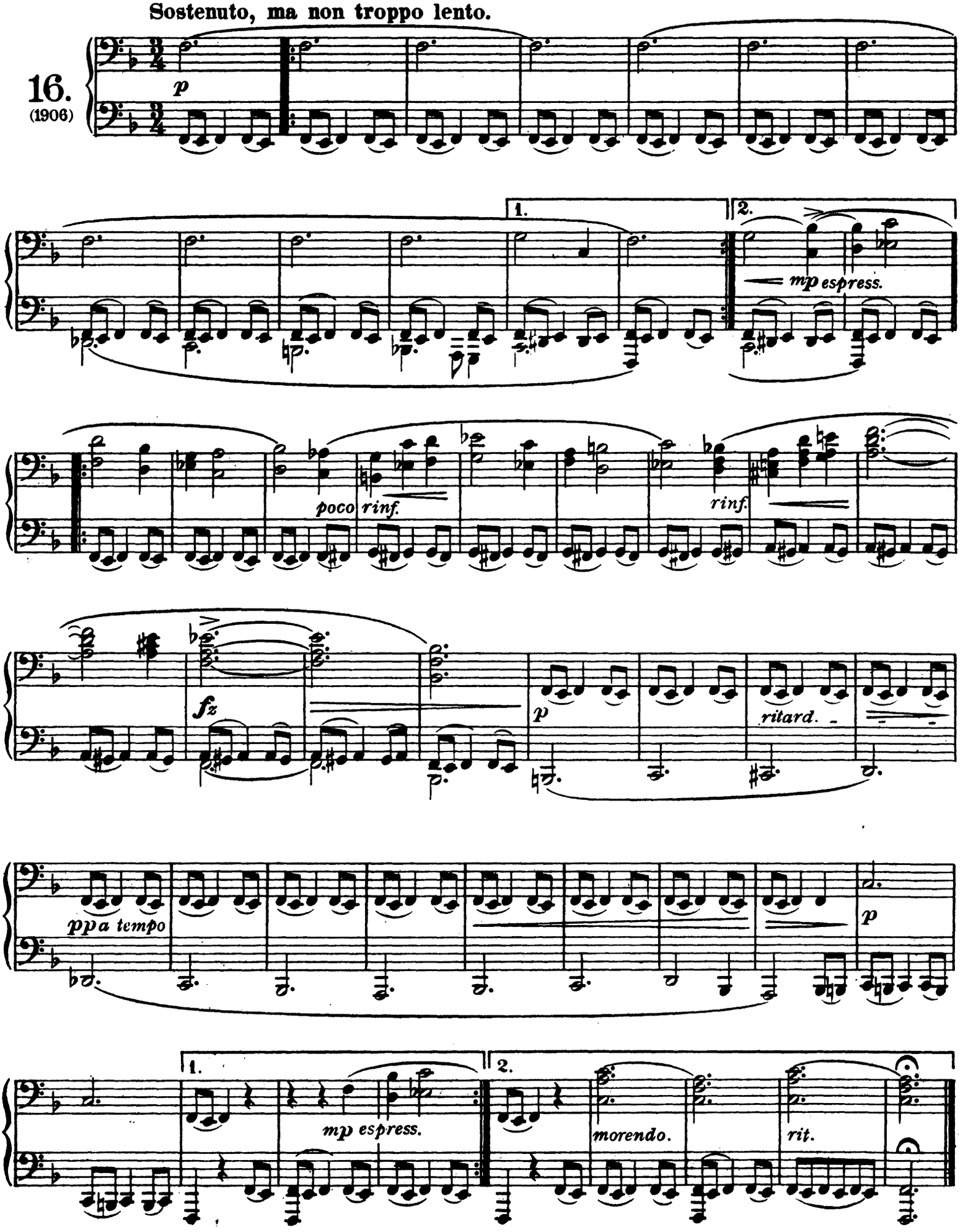

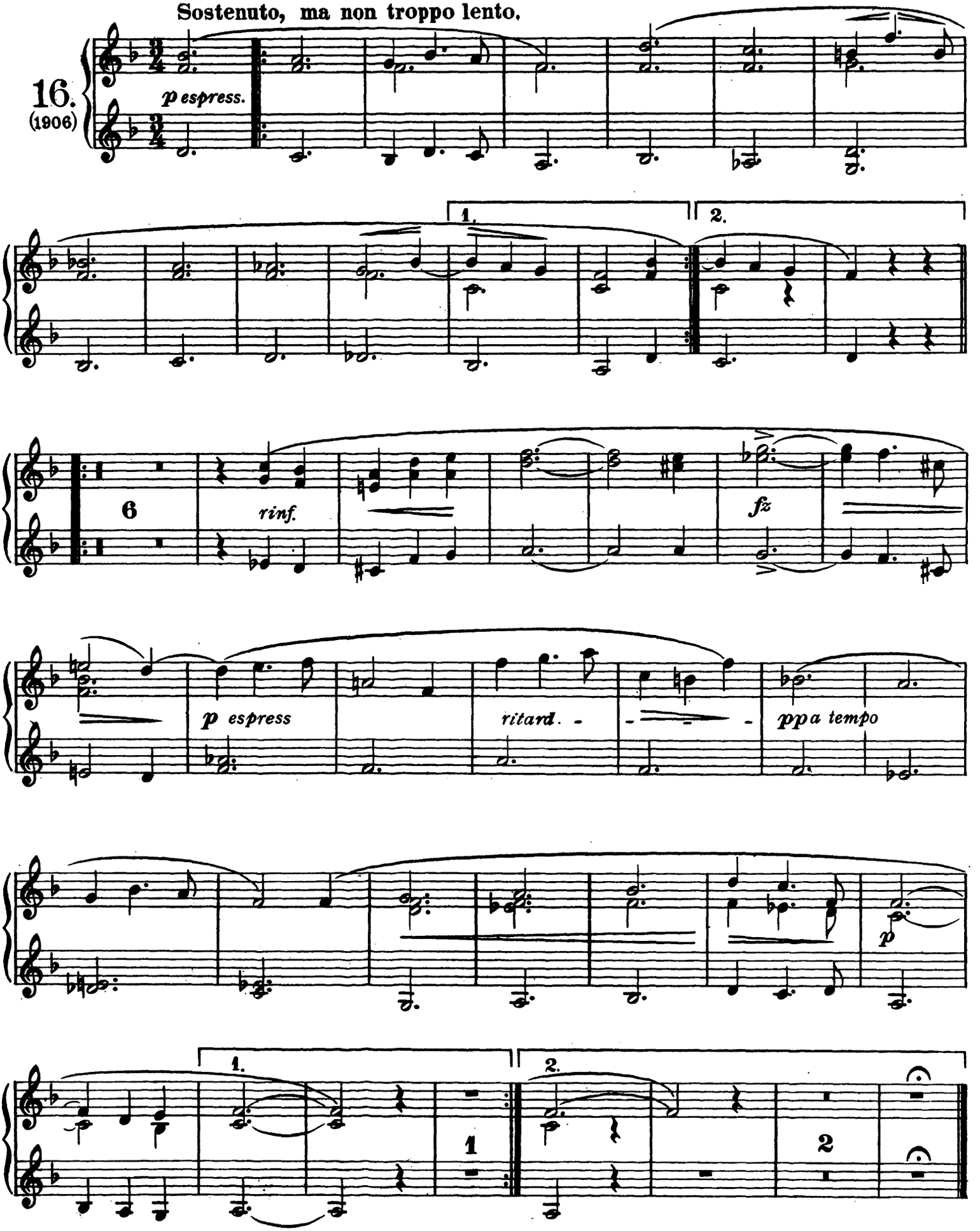
Sostenuto, ma non troppo lento.
16.
(1906)
p espress.
1.
2.
6
rinf.
fz
p espress
ritard.
ppa tempo
p
1.
2.
1
2