RE
C

N° 41

Exaudiat te dominus

motet a grand chœur

a Timballes et trompettes

de Mr Bois-Mortier. qui n'a point

été donné au concert, Et dont on luy

a rendu Lapartition.

Boismortier

Vm 255

Vm. 150

Exaudiat

Mottet a Grand choeur.

I

BIBLIOTHÈQUE ROYALE

Trompettes Et violons — moderement.

violons

timballes

B. C.

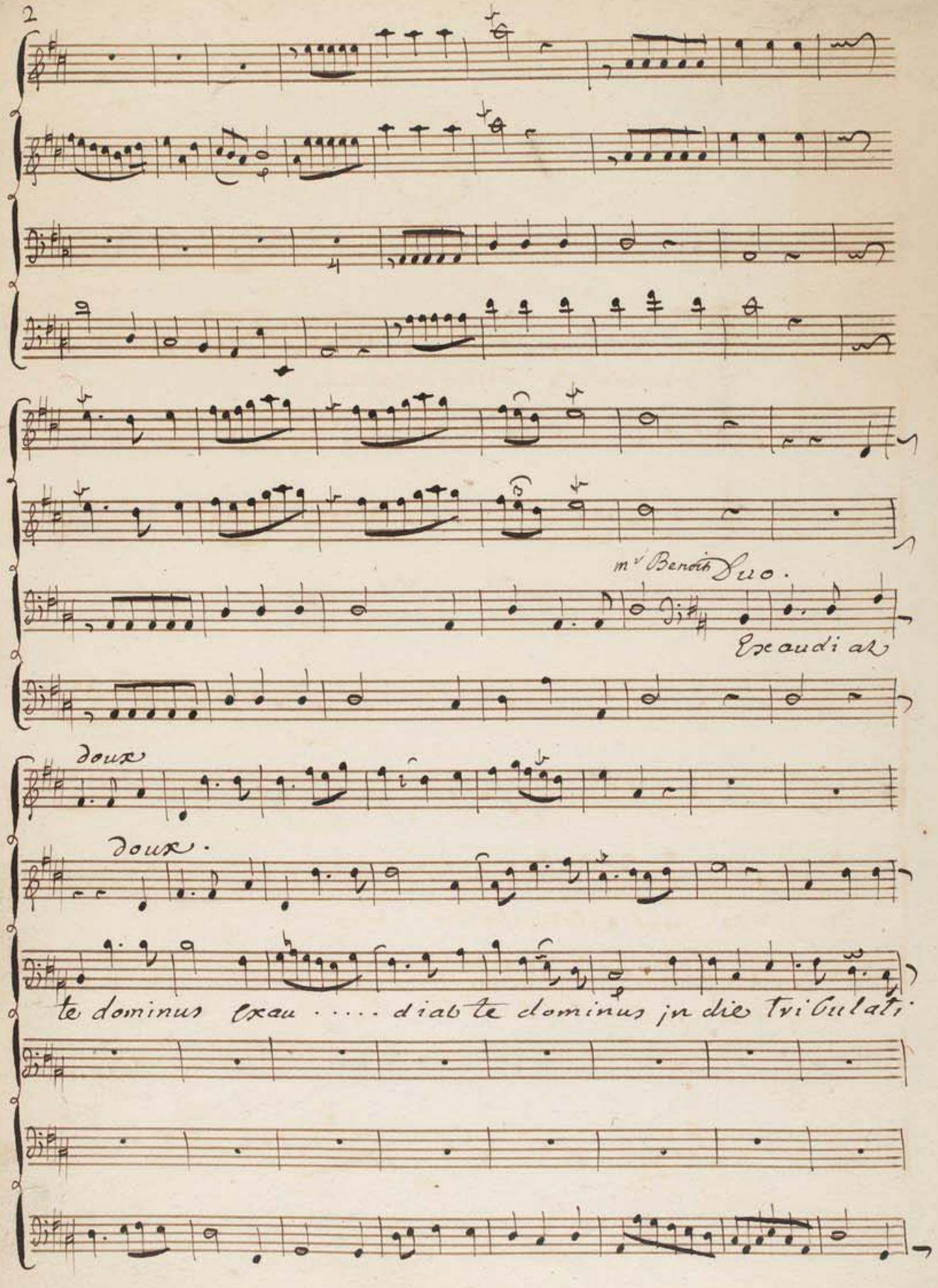
mr Benoit Duo.
Exaudiat
doux
doux.
te dominus exau .... diat te dominus in die tribulati

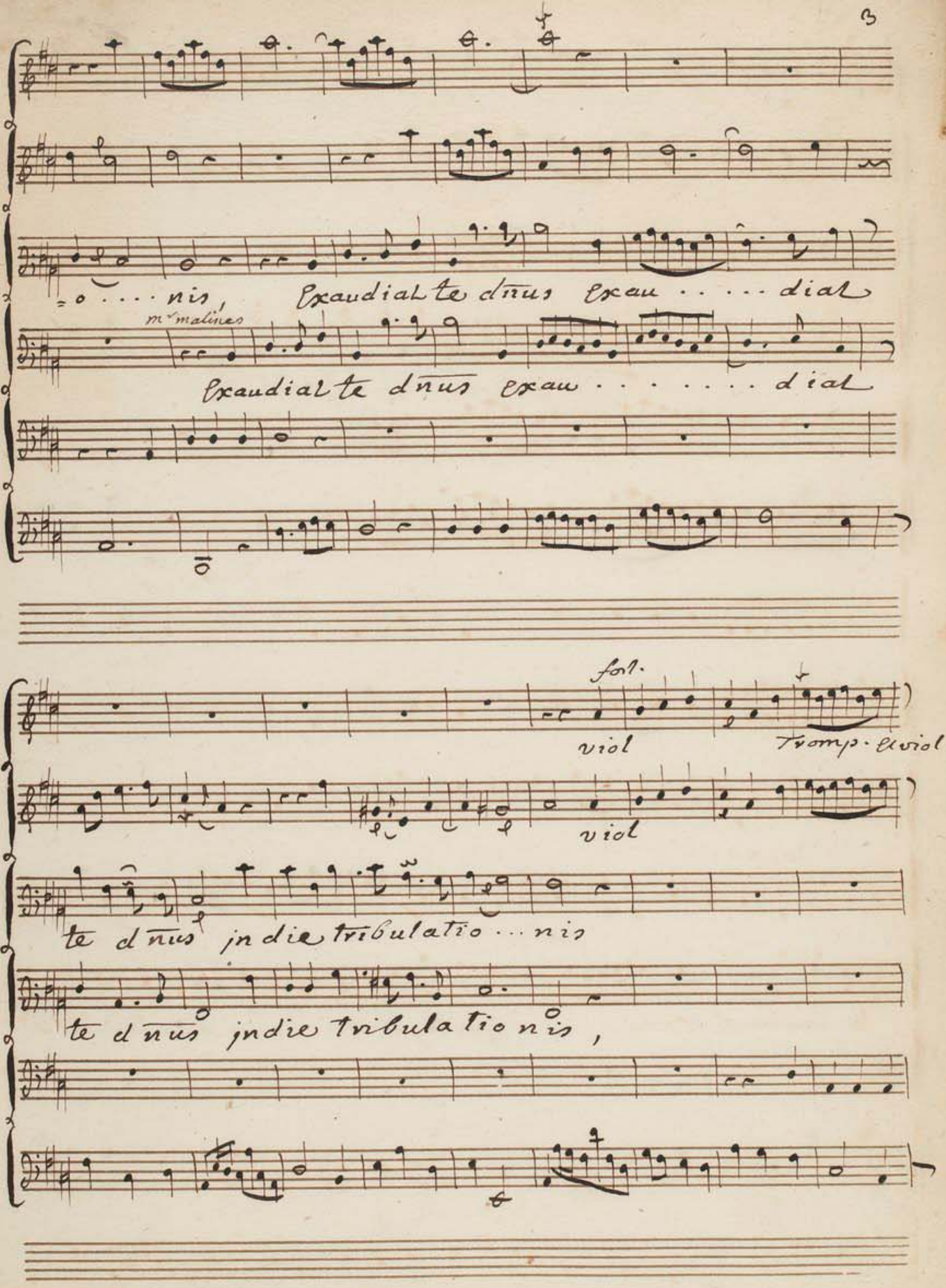
=o . . . . nis, Exaudiat te dñus exau . . . . . diat
mr malines
Exaudiat te dñus exau . . . . . diat
fort.
viol
Tromp. et viol
viol
te dñus jn die tribulatio . . . nis
te dñus jn die tribulatio nis ,

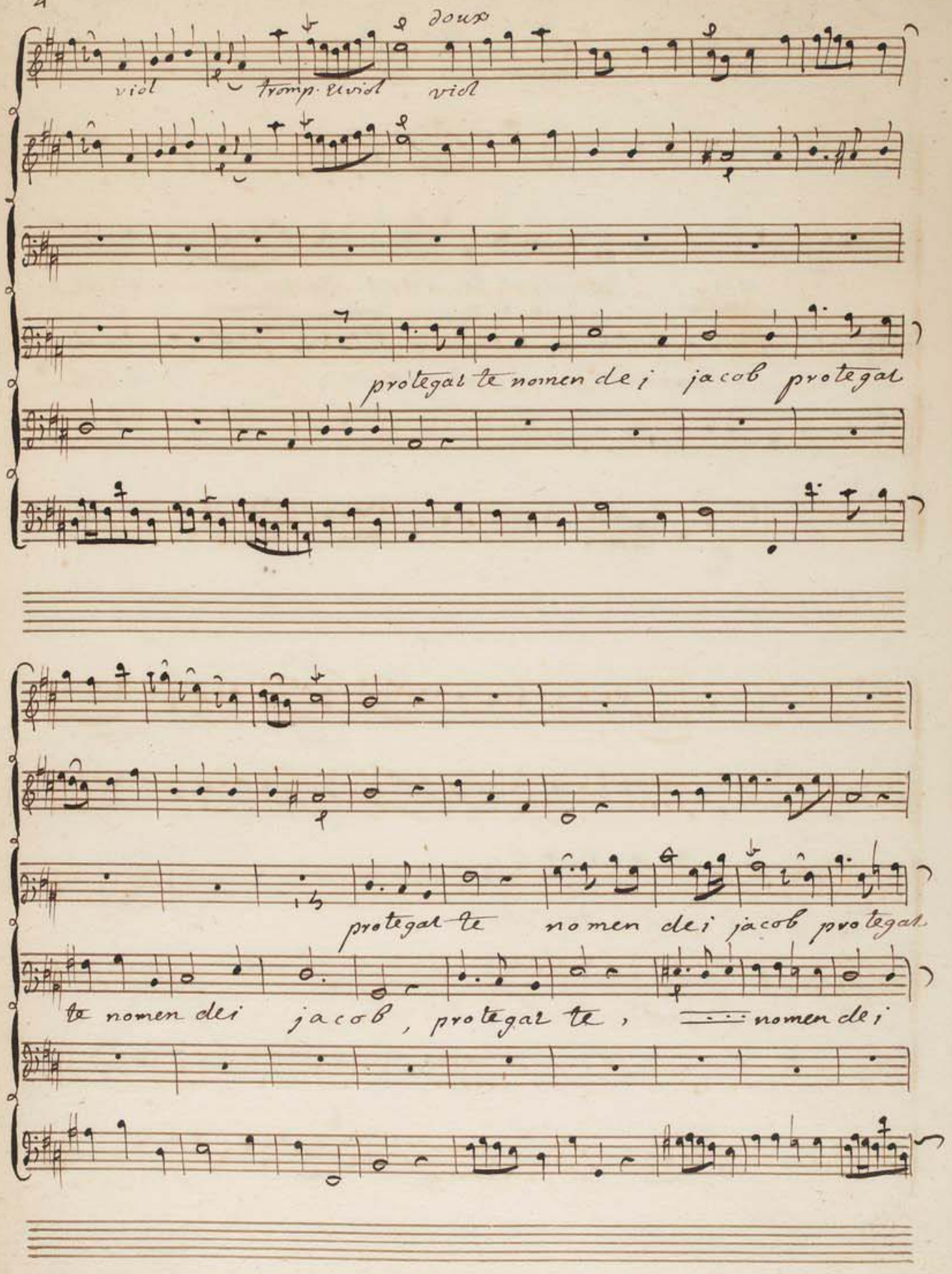
doux
viol
tromp. et viol
viol
protegat te nomen dei jacob protegat
protegat te nomen dei jacob protegat
te nomen dei jacob, protegat te, nomen dei

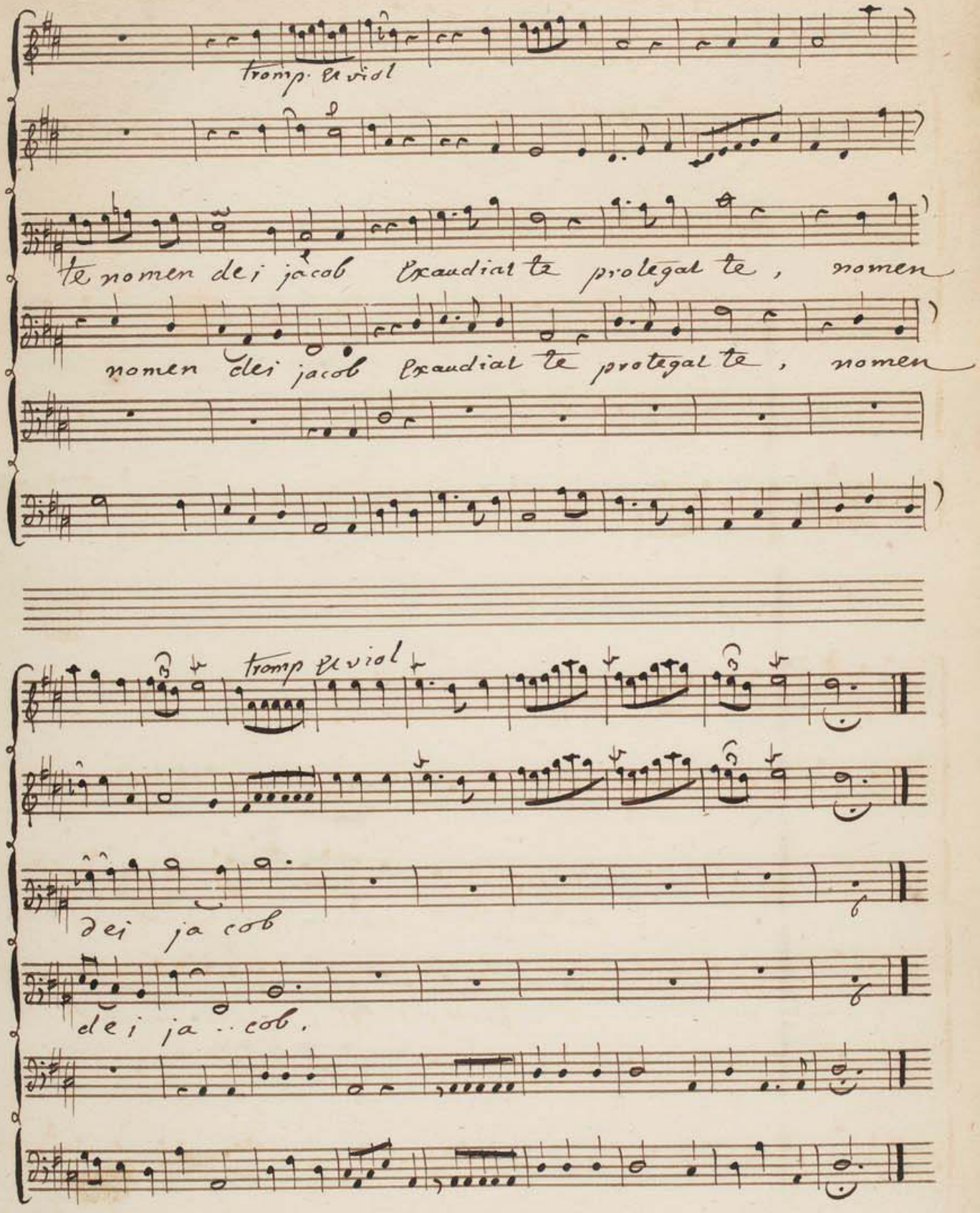
tromp. et viol
te nomen dei jacob exaudiat te protegat te, nomen
nomen dei jacob exaudiat te protegat te, nomen
tromp et viol
dei ja cob
dei ja .. cob.

2

Choeur

legerement.

Dessus

mittat Tibi auxilium de sancto mittat Tibi au

h. Contre

mittat tibi auxiliū de sanc

Taille

mittat Tibi au

B. Taille

Basse

trompette

1er h. bois

2e h. bois

pr violons

2e violons

Timballes

B. C.

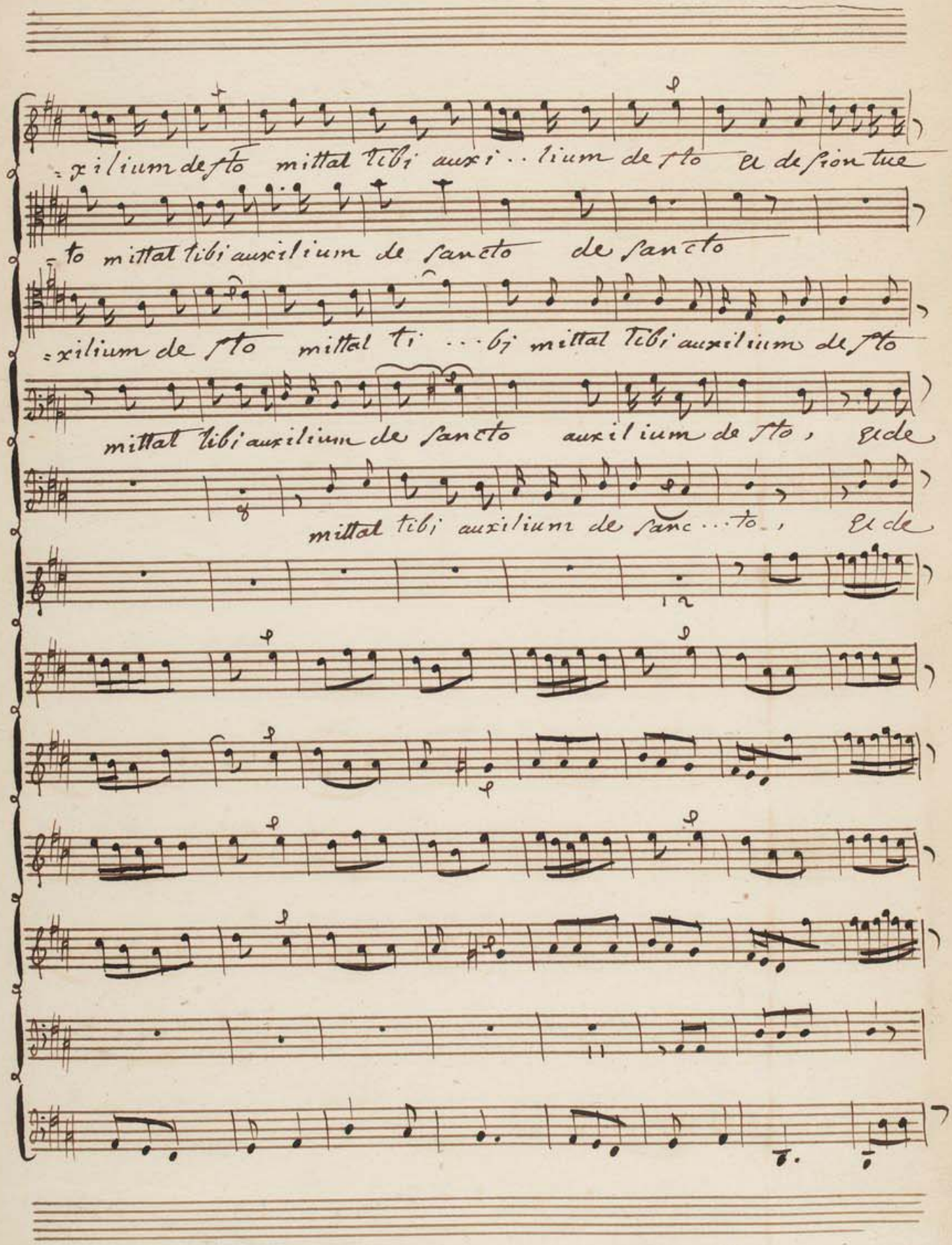
=xilium de sto mittat tibi auxi..lium de sto et de sion tue
=to mittat tibi auxilium de sancto de sancto
=xilium de sto mittat ti ...bi mittat tibi auxilium de sto
mittat tibi auxilium de sancto auxilium de sto, et de
mittat tibi auxilium de sanc...to, et de

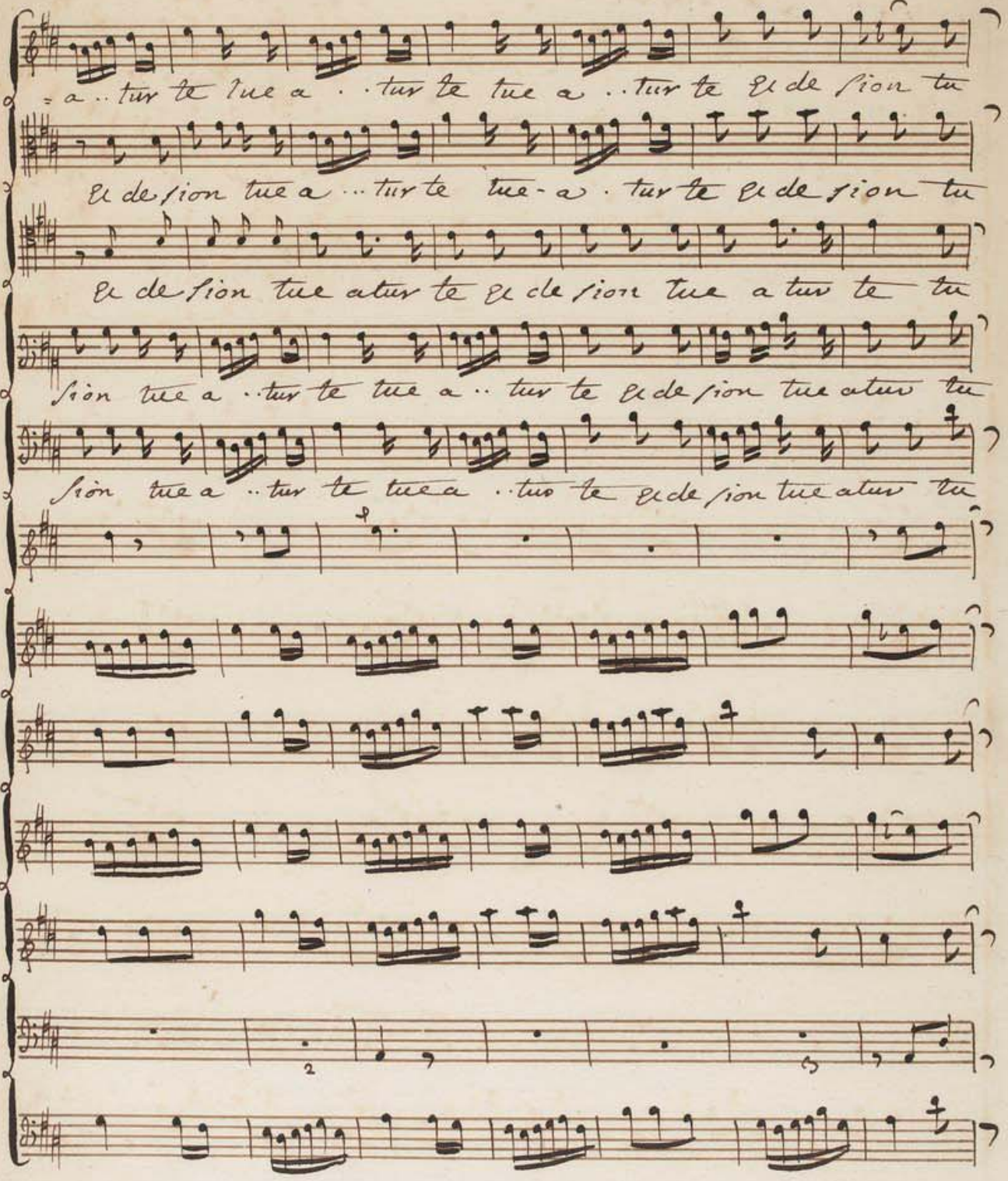
= a .. tur te tue a . . tur te tue a .. tur te el de sion tu
el de sion tue a ... tur te tue - a . tur te el de sion tu
el de sion tue atur te el de sion tue a tur te tu
sion tue a .. tur te tue a .. tur te el de sion tue atur tu
sion tue a .. tur te tue a .. tur te el de sion tue atur tu

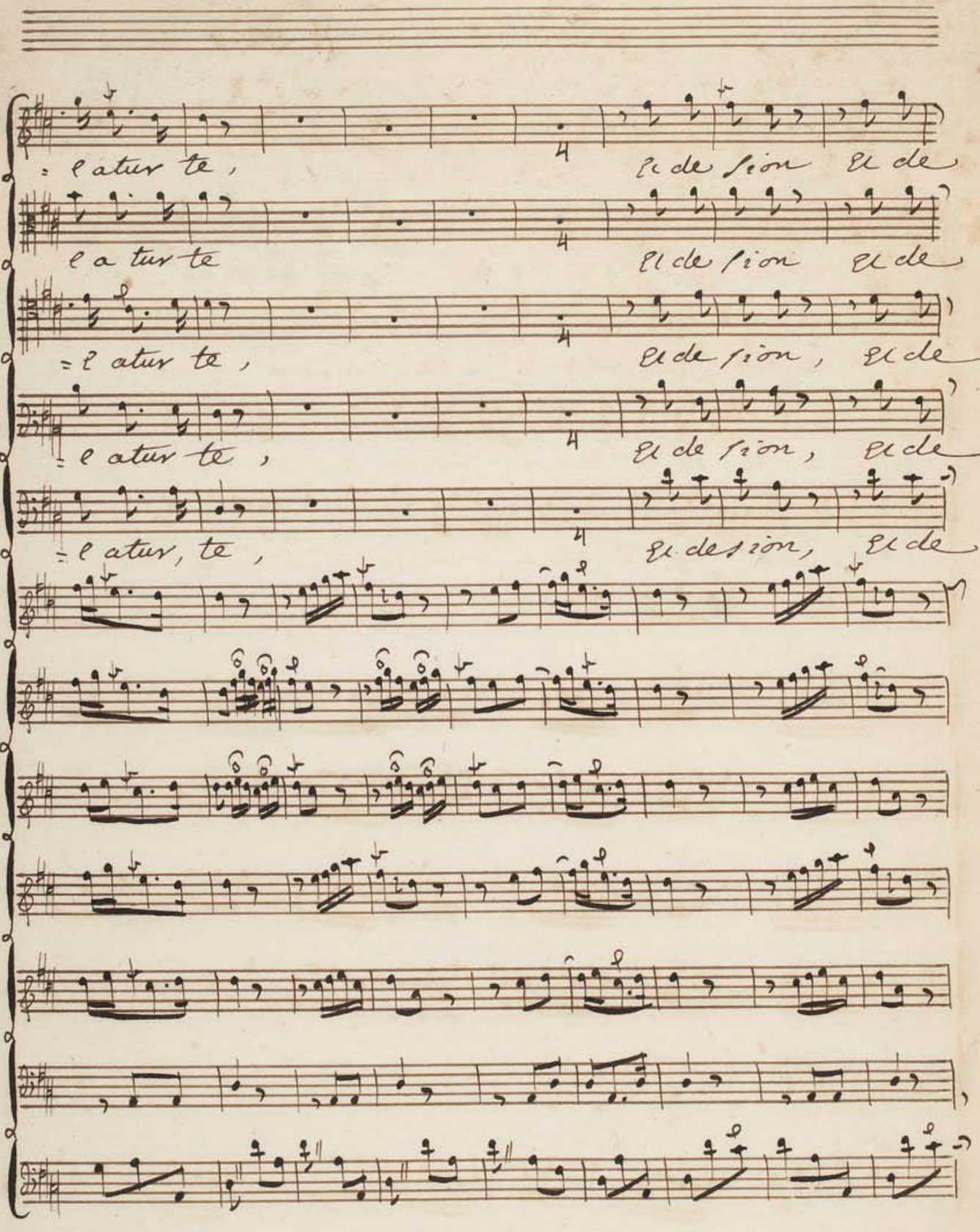
=latur te, Et de sion Et de
la tur te Et de sion Et de
=latur te, Et de sion, Et de
=latur te, Et de sion, Et de
=latur, te, Et de sion, Et de

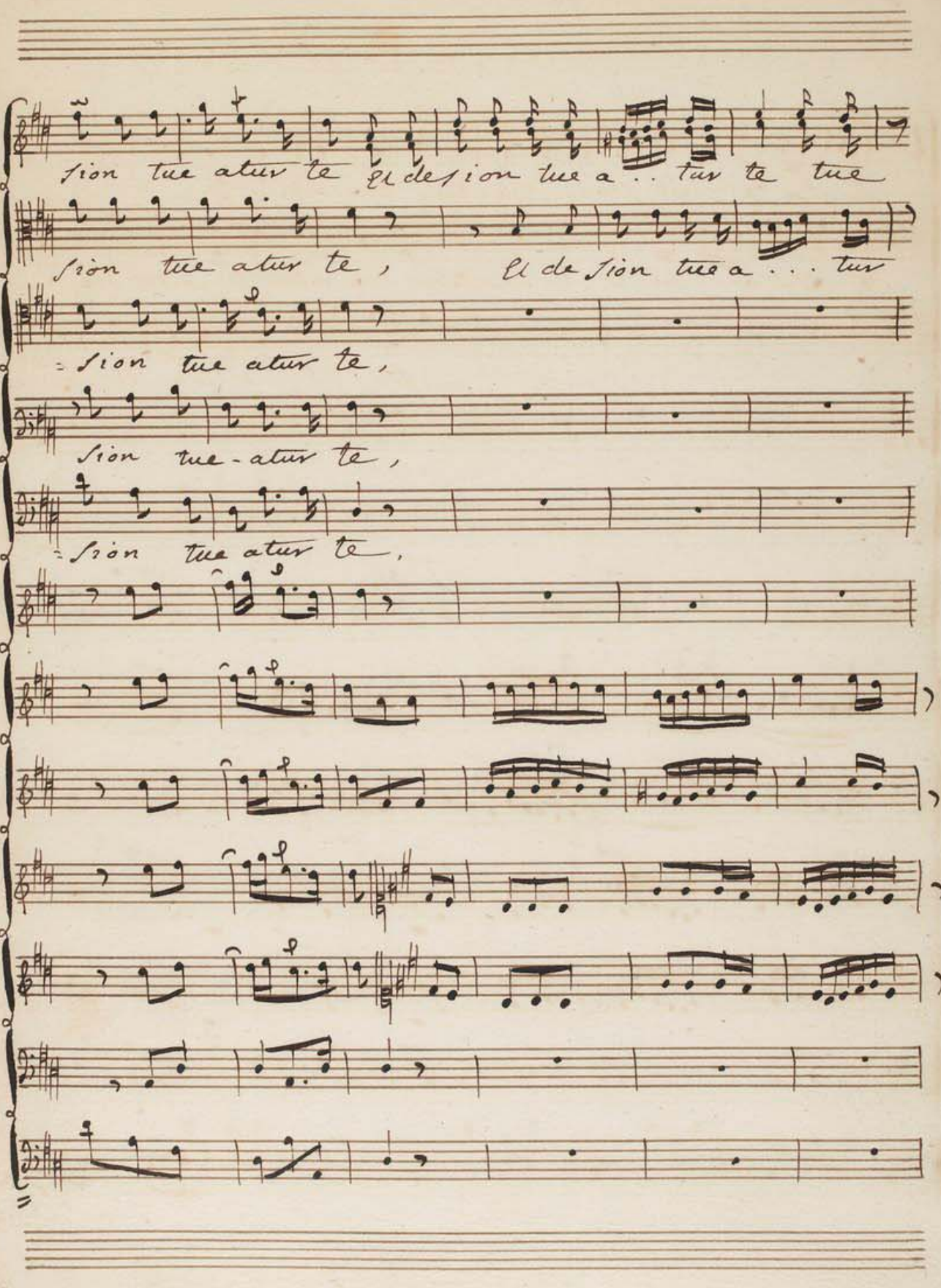
sion tue atur te et de sion tue a . . tur te tue
sion tue atur te, et de sion tue a . . . tur
= sion tue atur te,
sion tue - atur te,
= sion tue atur te,

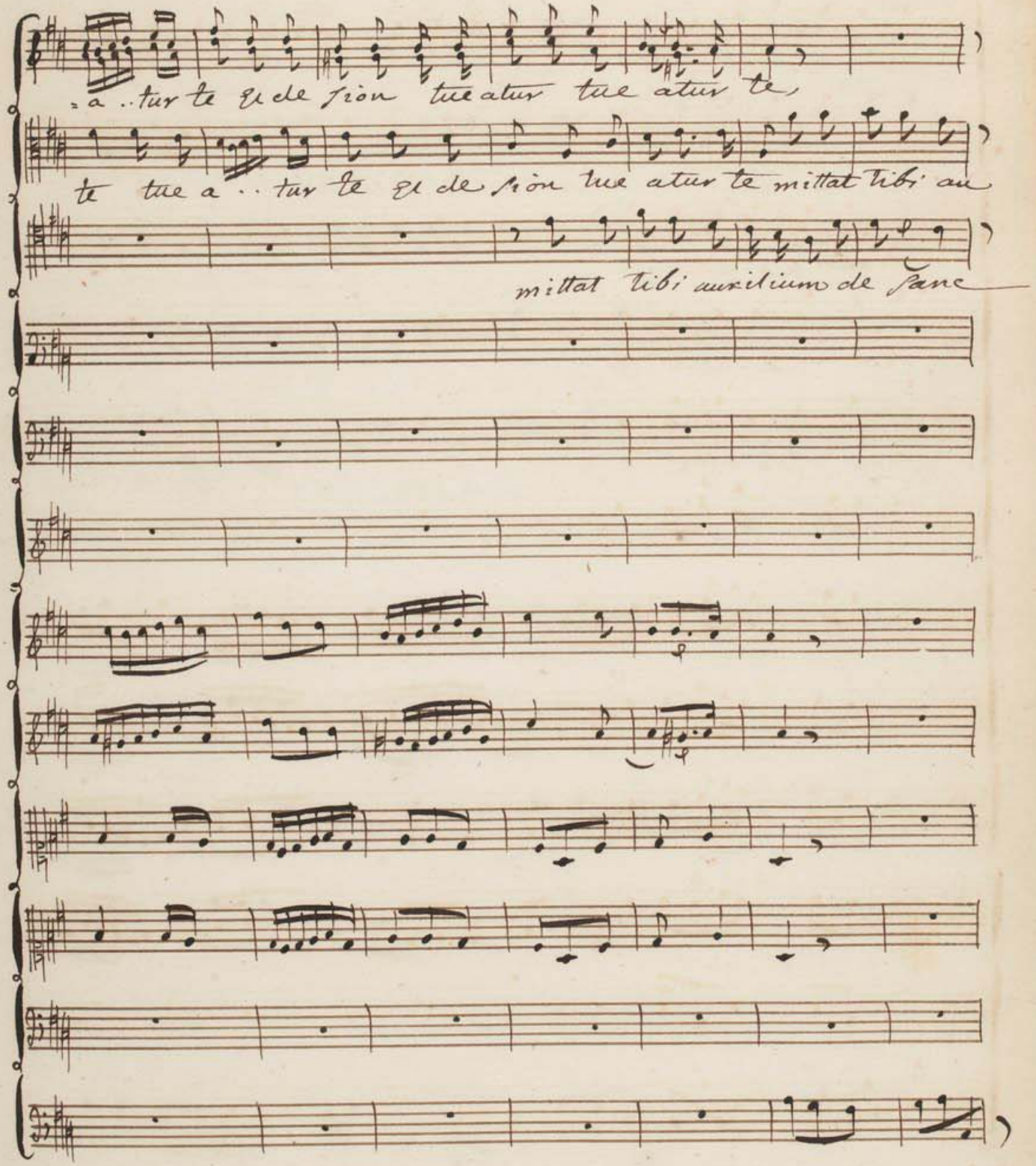
-a ..tur te et de sion tue atur tue atur te,
te tue a .. tur te et de sion tue atur te mittat tibi au
mittat tibi auxilium de sanc

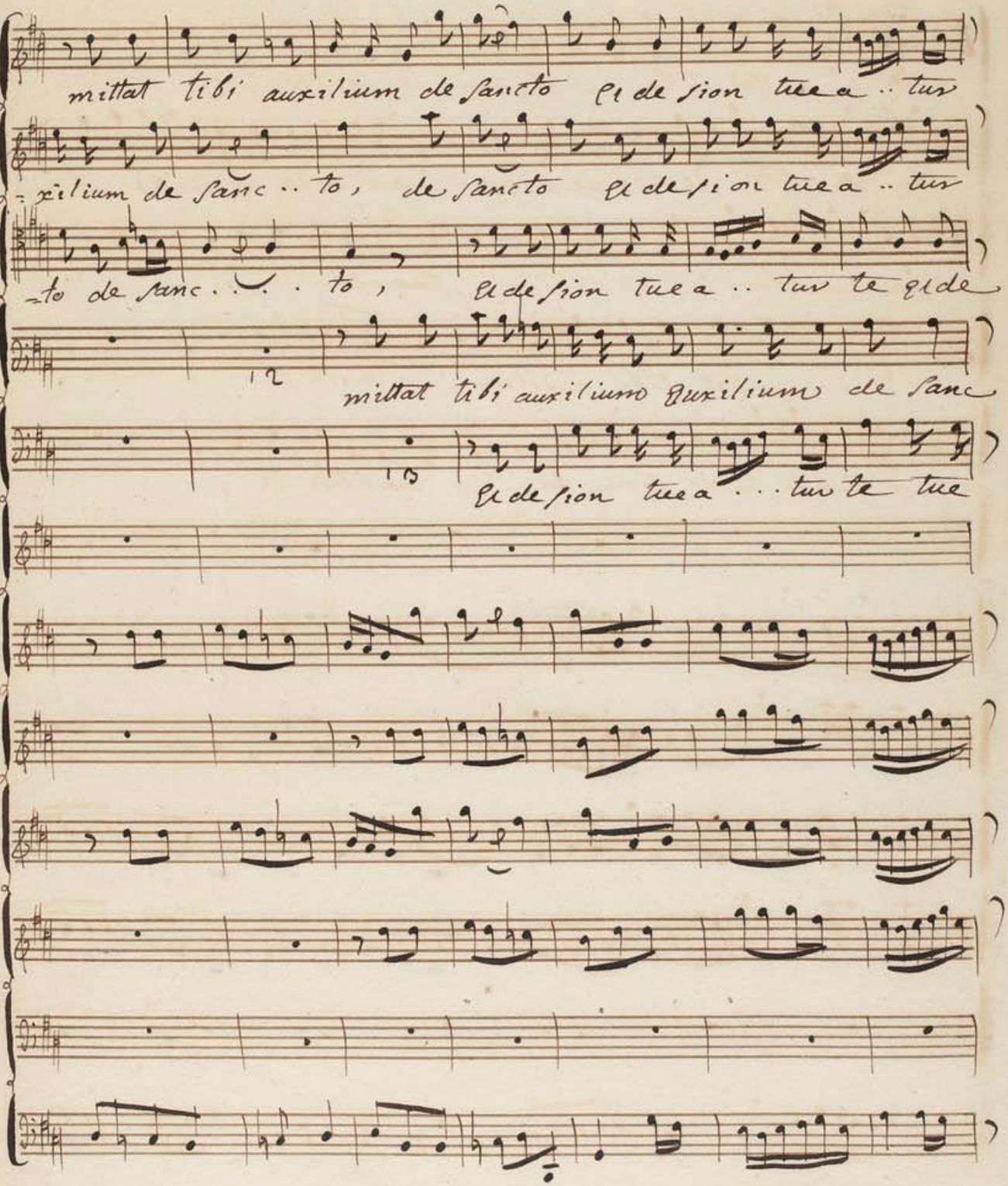
mittat tibi auxilium de Sancto et de sion tuea .. tur
xilium de Sanc .. to, de Sancto et de sion tuea .. tur
to de Sanc . . . to, et de sion tuea .. tur te qide
mittat tibi auxilium auxilium de Sanc
et de sion tuea . . tur te tue

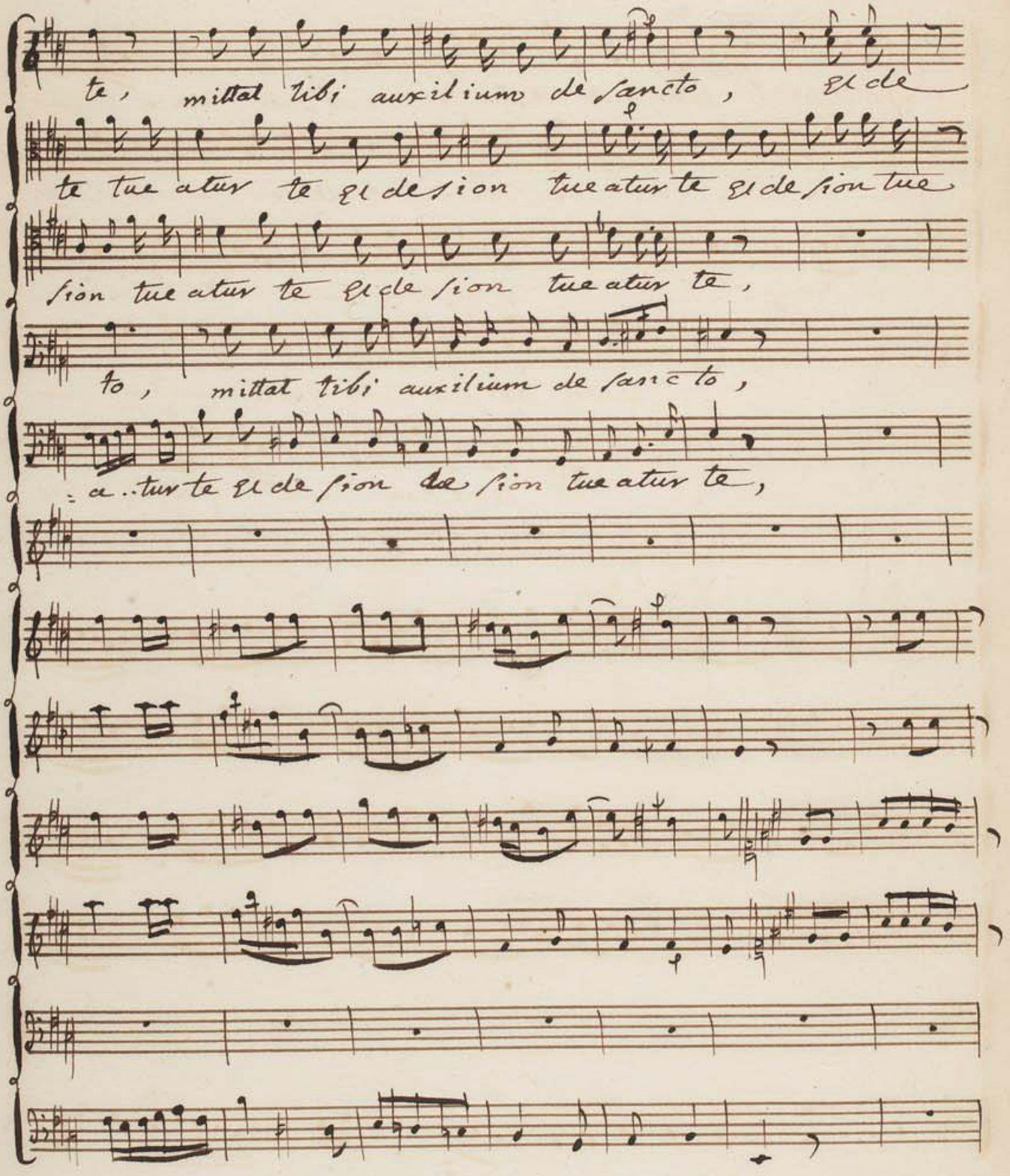
te, mittat tibi auxilium de sancto, et de
te tue atur te et de sion tue atur te et de sion tue
sion tue atur te et de sion tue atur te,
to, mittat tibi auxilium de sancto,
: a..tur te et de sion de sion tue atur te,

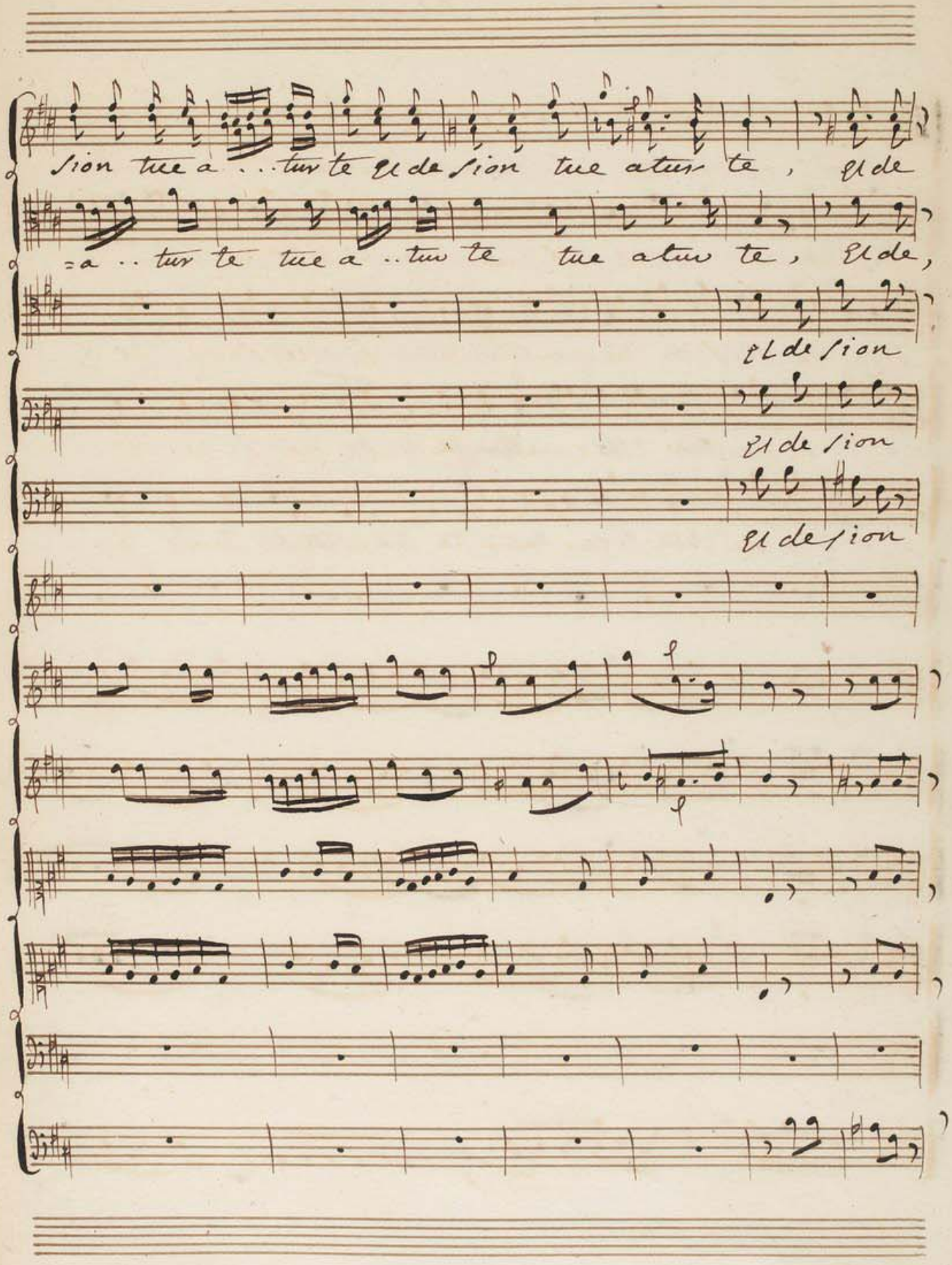
sion tue a . . tur te el de sion tue atur te , el de
= a . . tur te tue a . . tur te tue atur te , el de ,
el de sion
el de sion
el de sion

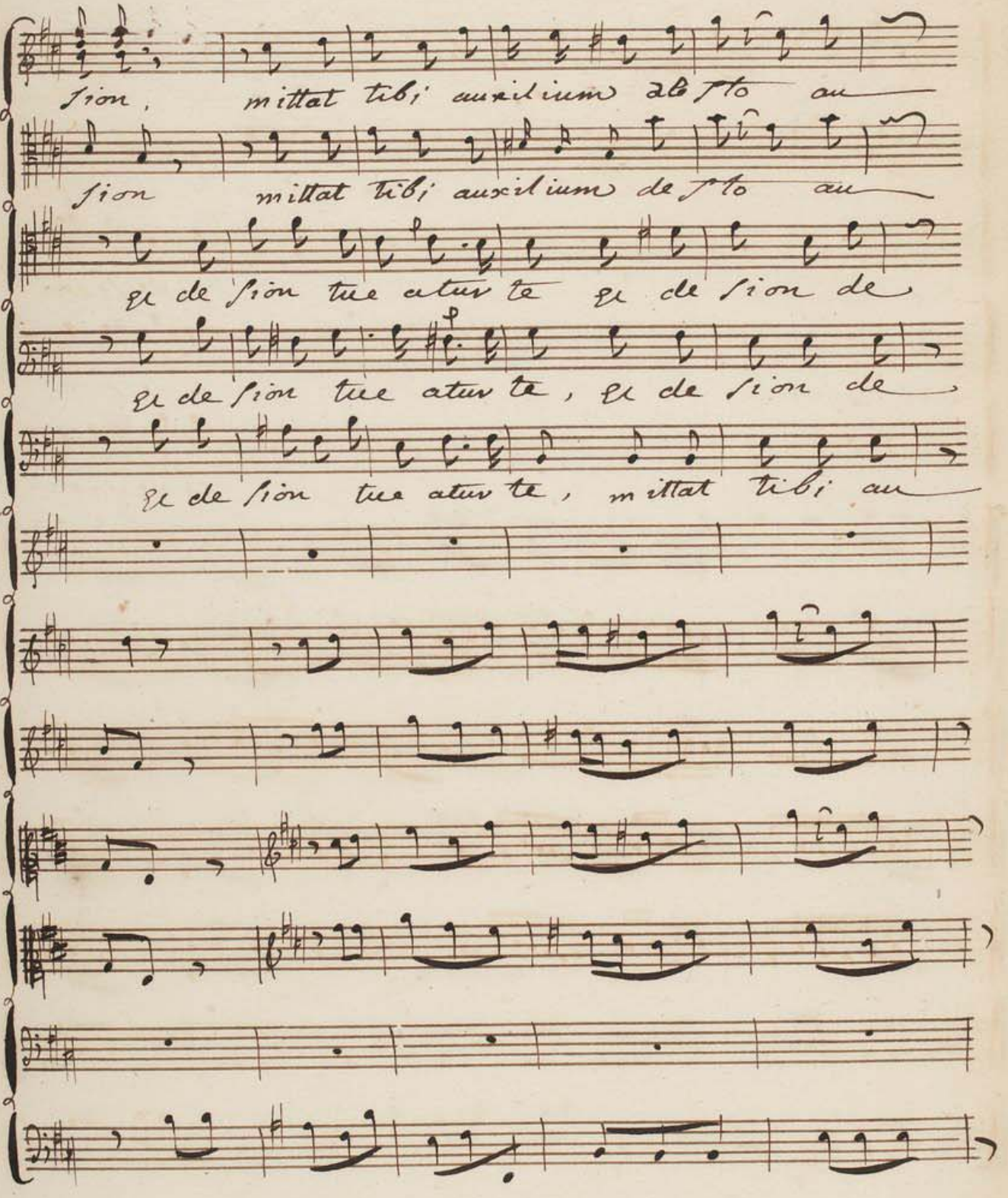
Sion, mittat tibi auxilium ab sto au
Sion mittat tibi auxilium de sto au
et de Sion tue atue te et de Sion de
et de Sion tue atue te, et de Sion de
et de Sion tue atue te, mittat tibi au

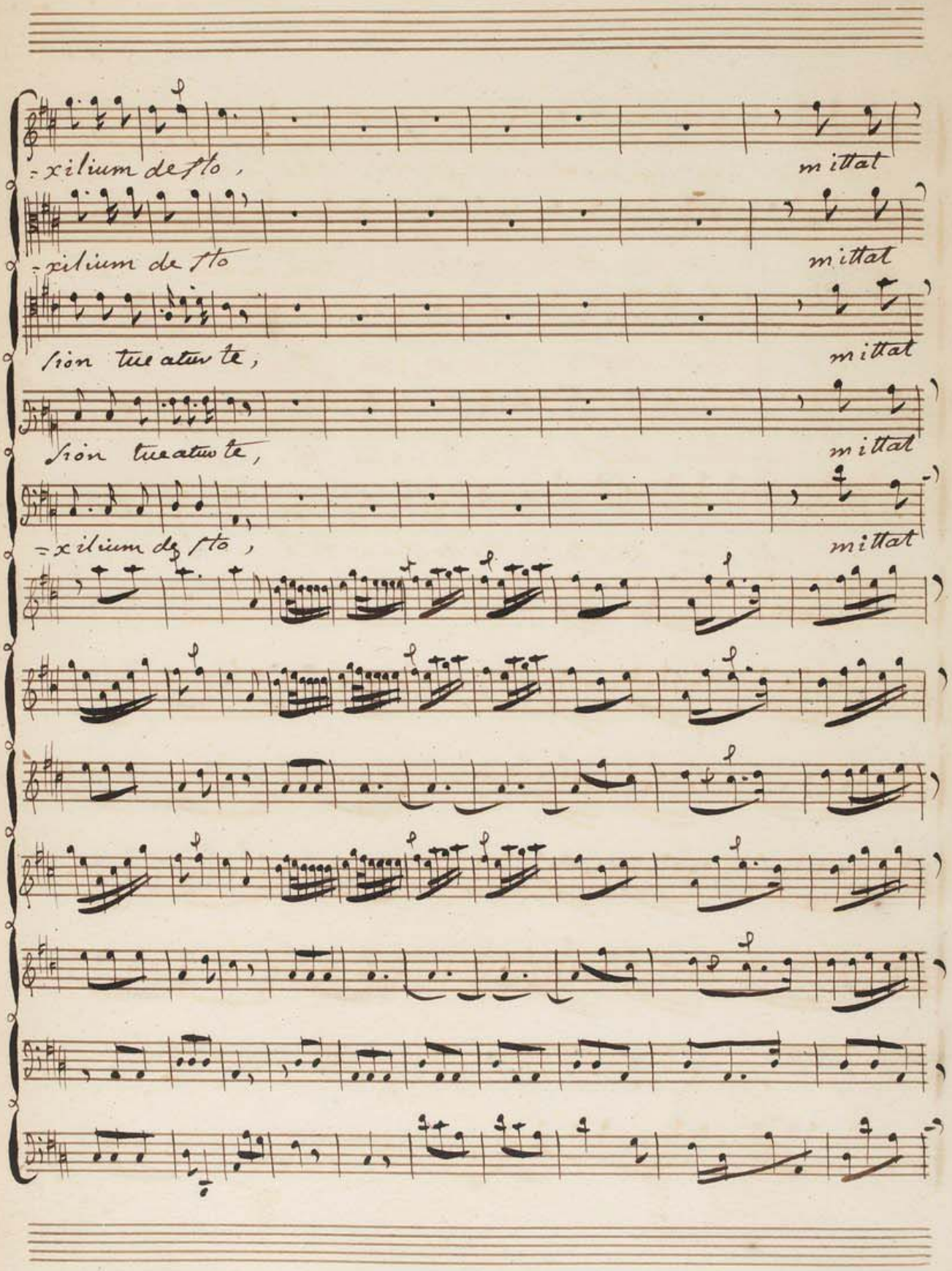
=xilium de sto,
mittat
-xilium de sto
mittat
sion tue atue te,
mittat
sion tue atue te,
mittat
=xilium de sto,
mittat

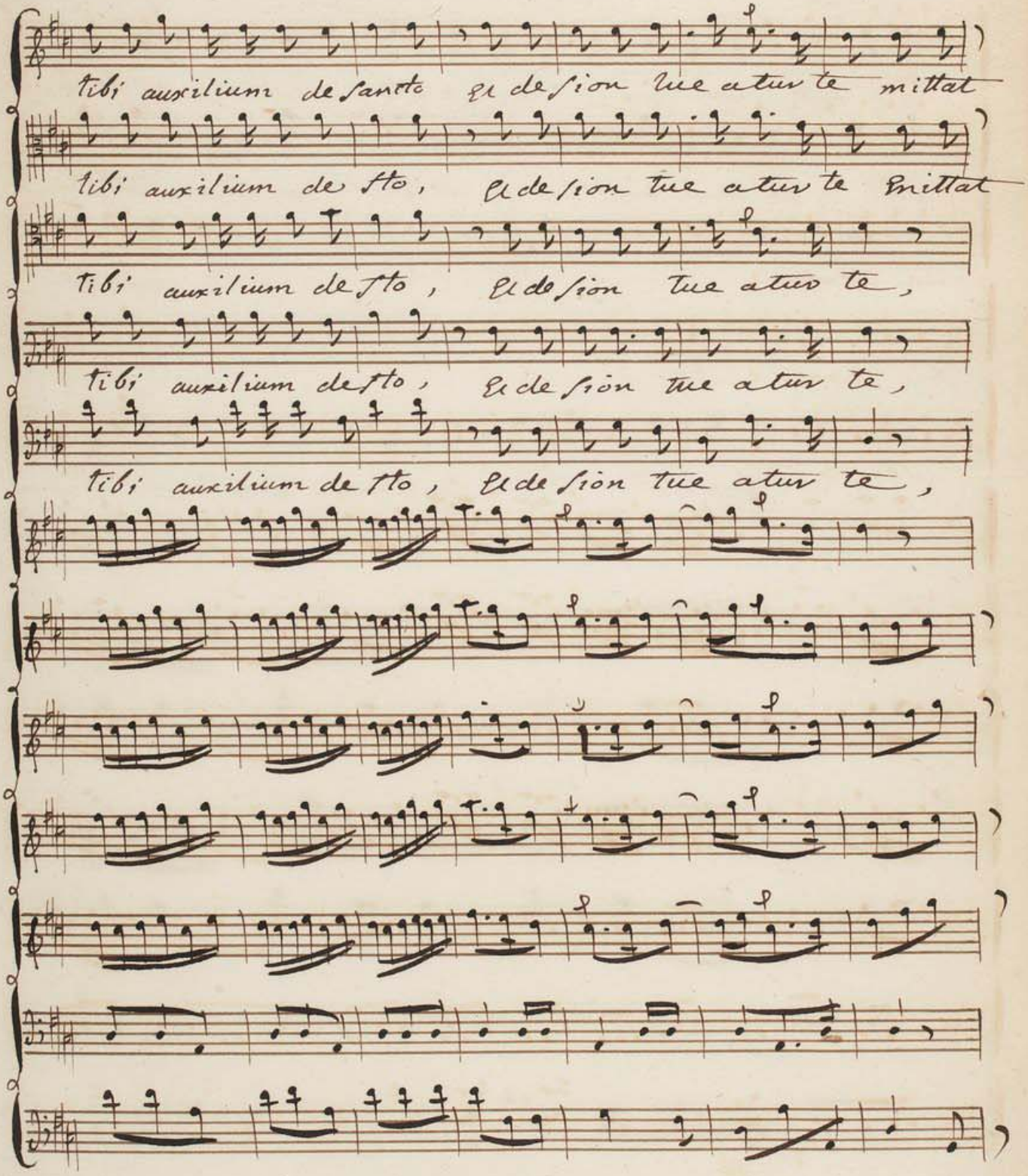
tibi auxilium de sancto et de sion tue atue te mittat
tibi auxilium de sto, et de sion tue atue te mittat
tibi auxilium de sto, et de sion tue atue te,
tibi auxilium de sto, et de sion tue atue te,
tibi auxilium de sto, et de sion tue atue te,

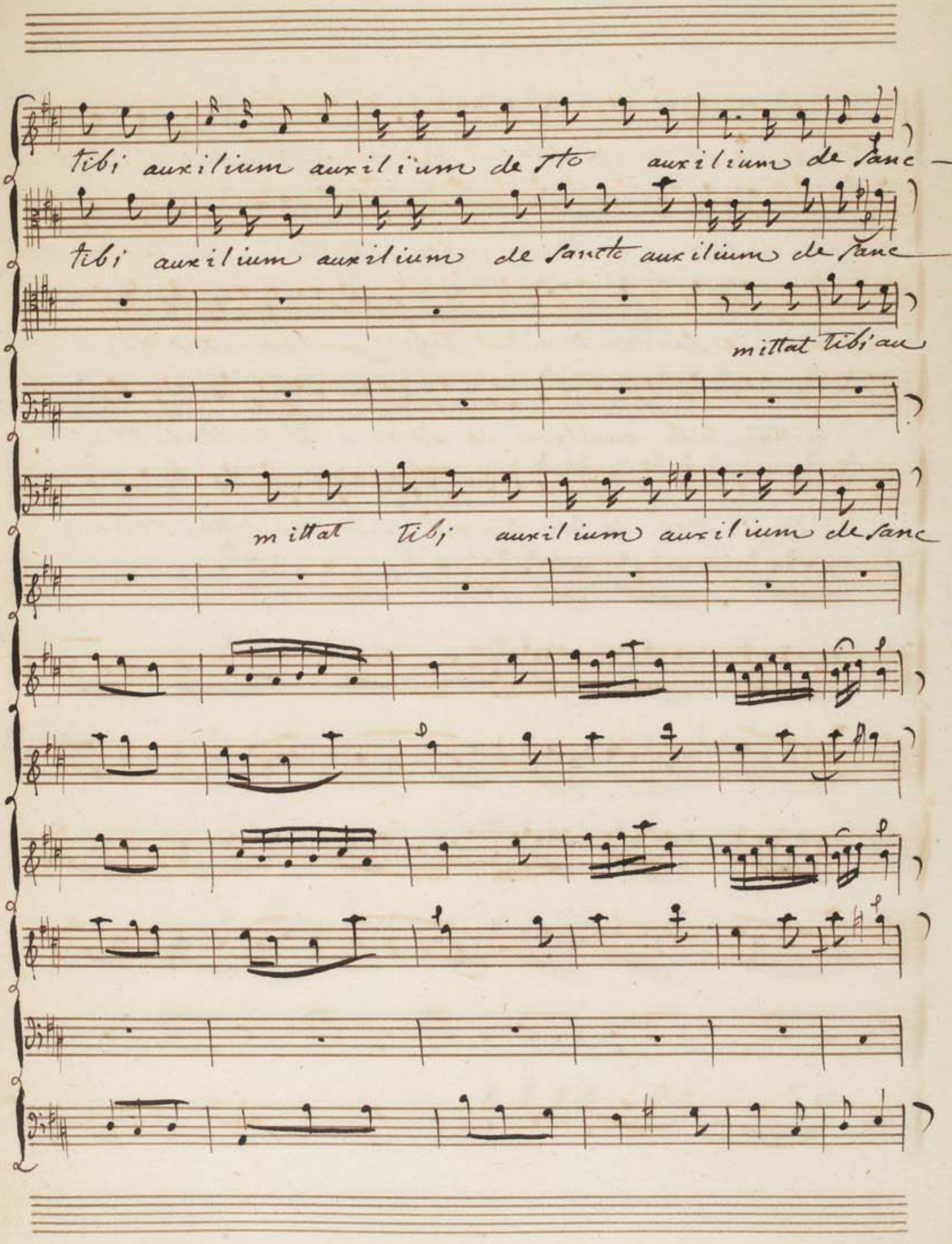
tibi auxilium auxilium de sto auxilium de sanc —
tibi auxilium auxilium de sancte auxilium de sanc
mittat tibi au
mittat tibi auxilium auxilium de sanc

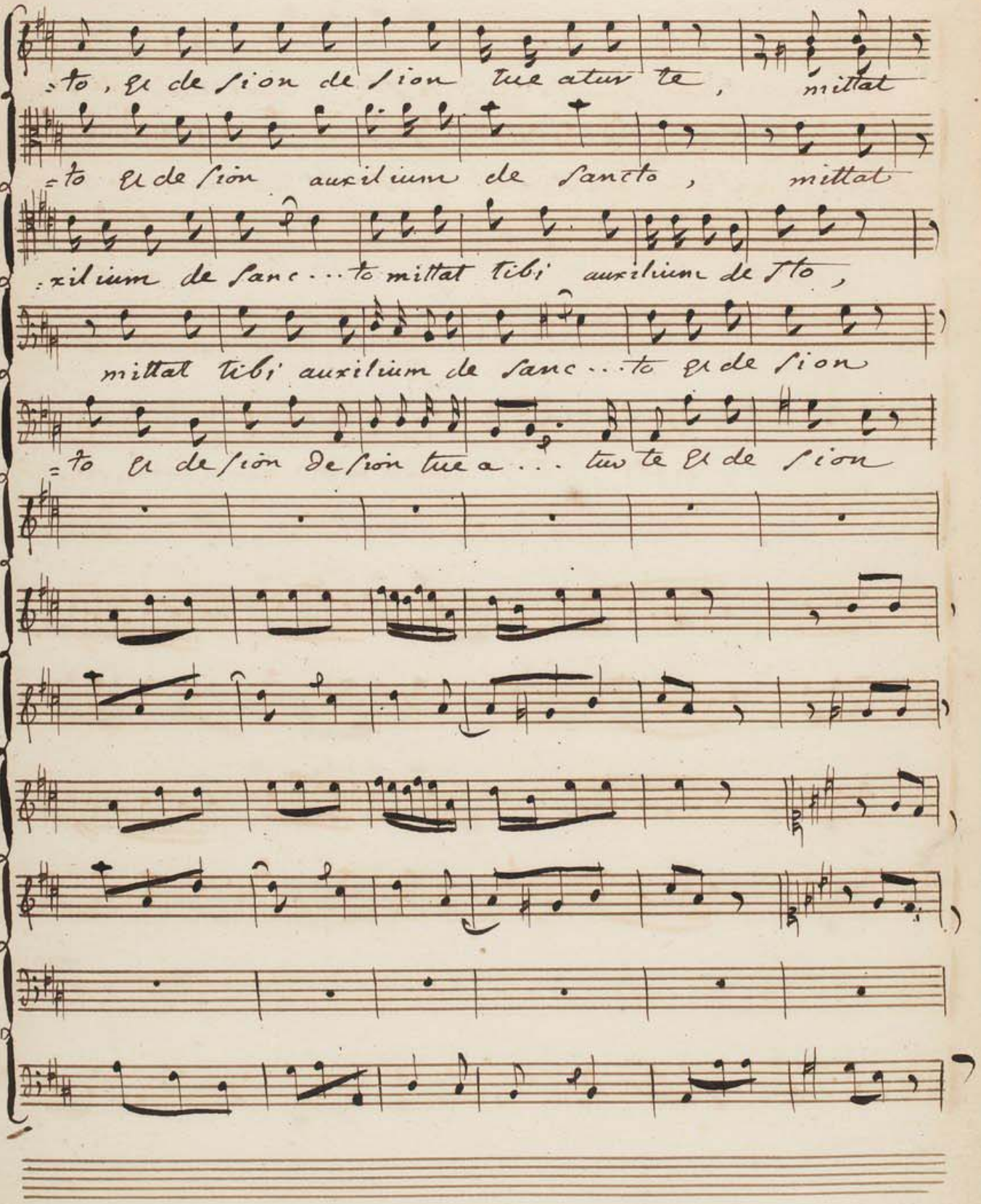
=to, et de sion de sion tue atur te, mittat
=to et de sion auxilium de sancto, mittat
:xilium de sanc...to mittat tibi auxilium de sto,
mittat tibi auxilium de sanc...to et de sion
=to et de sion de sion tue a... tur te et de sion

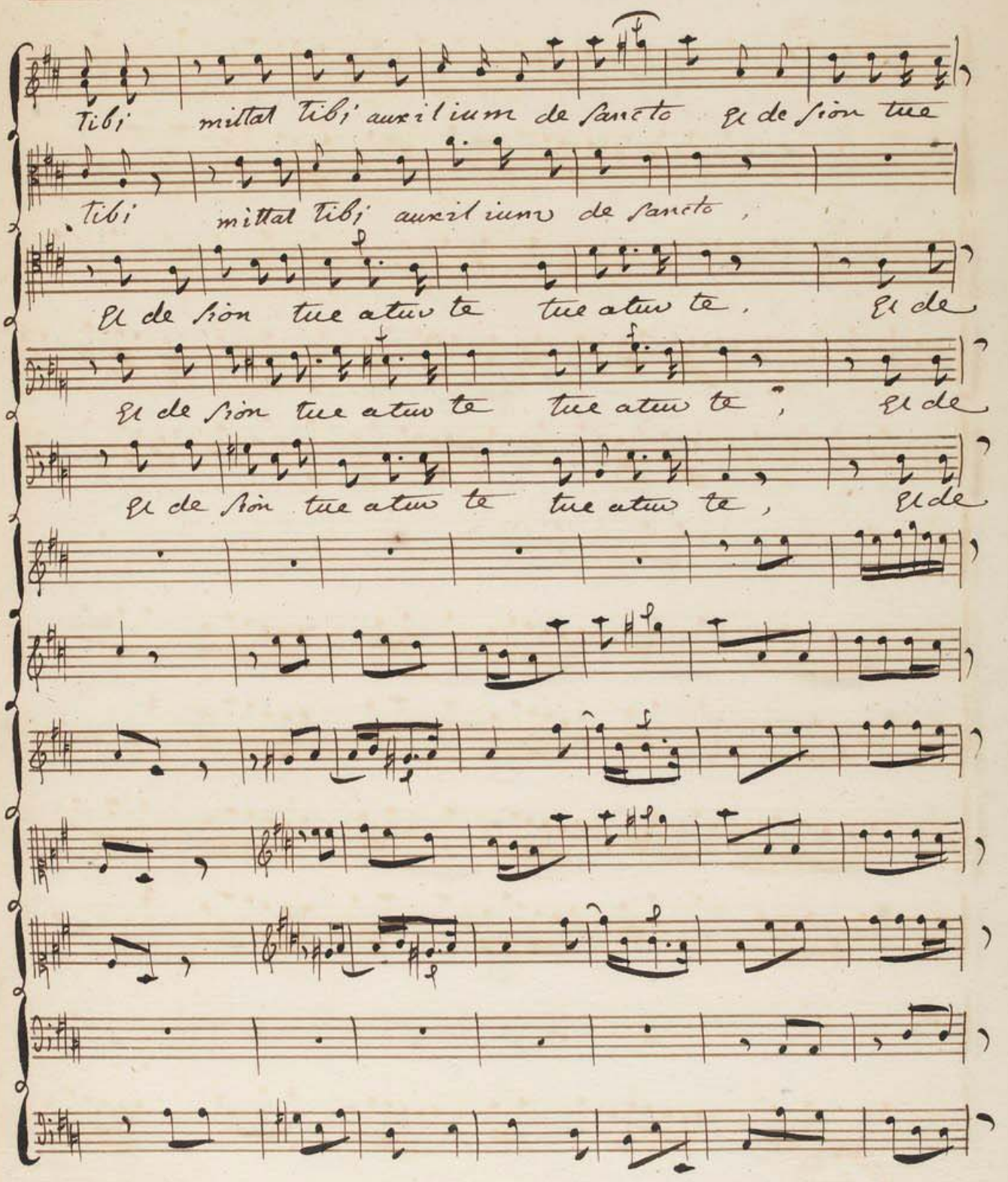
Tibi mittat Tibi auxilium de sancto Et de sion tue
Tibi mittat Tibi auxilium de sancto ,
Et de sion tue atus te tue atus te . Et de
Et de sion tue atus te tue atus te ; Et de
Et de sion tue atus te tue atus te , Et de

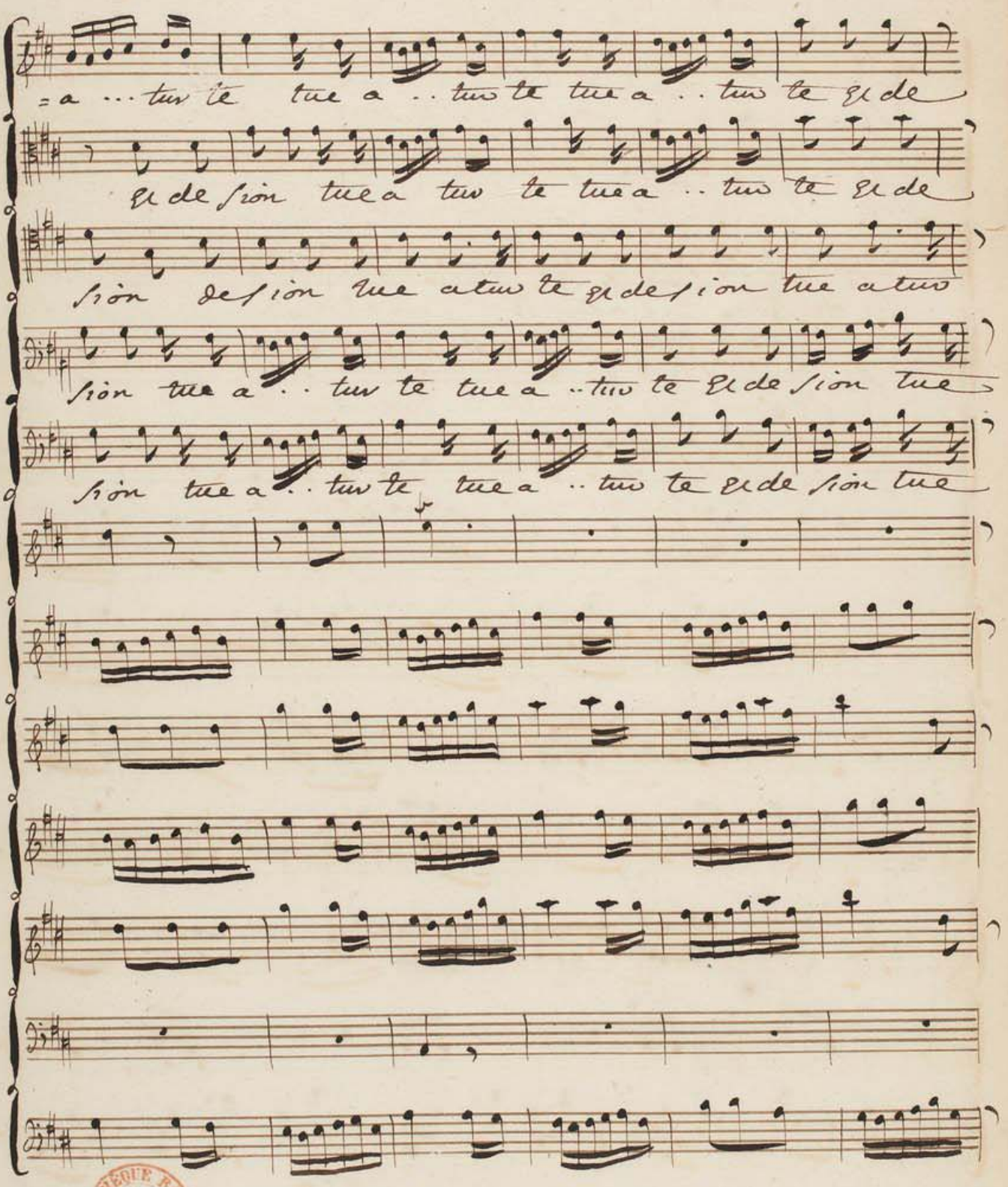

BIBLIOTHÈQUE ROYALE

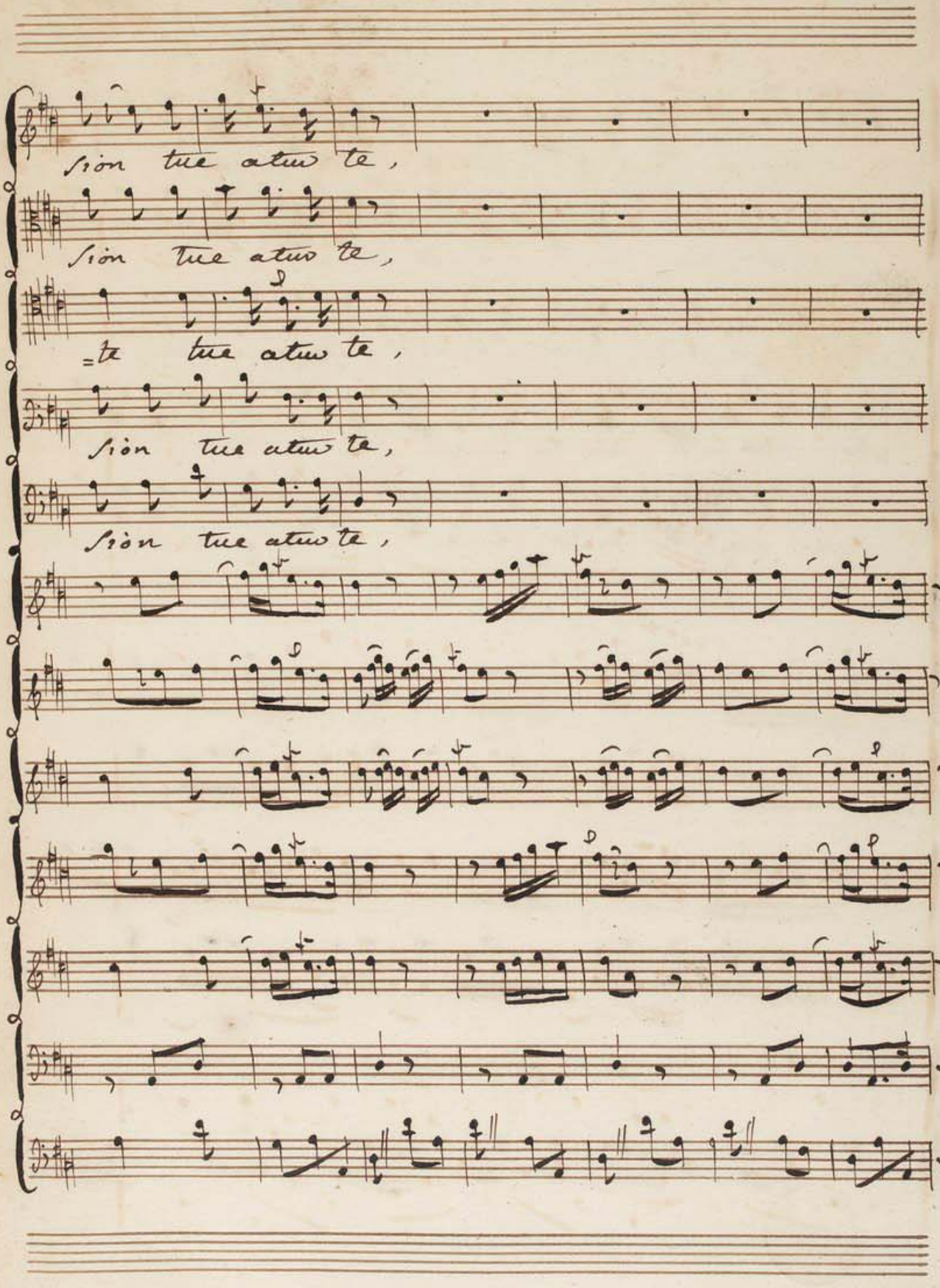
sion tue atus te,
sion tue atus te,
=te tue atus te,
sion tue atus te,
sion tue atus te,

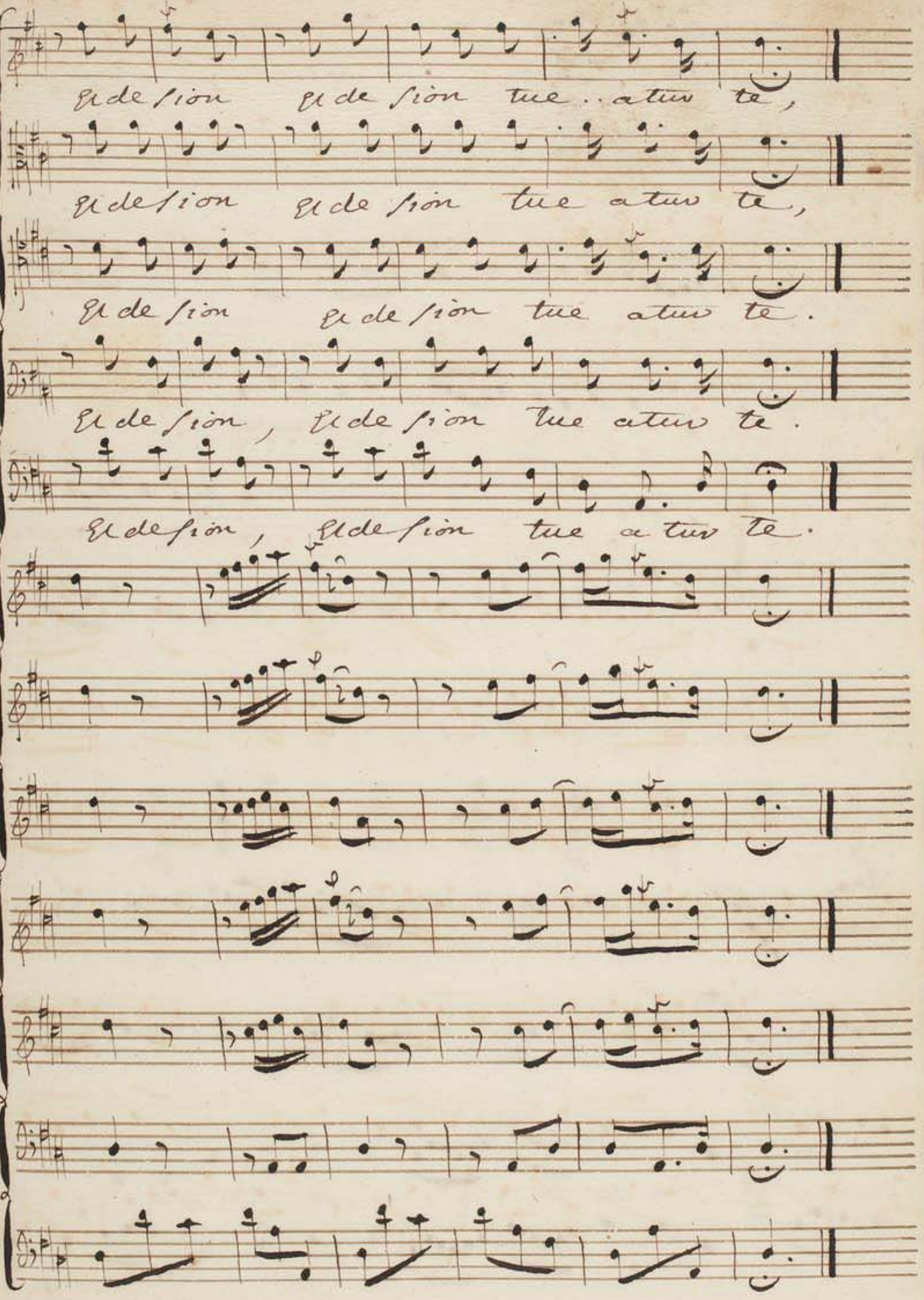
Et de sion Et de sion tue .. atus te,
Et de sion Et de sion tue atus te,
Et de sion Et de sion tue atus te.
Et de sion, Et de sion tue atus te.
Et de sion, Et de sion tue atus te.

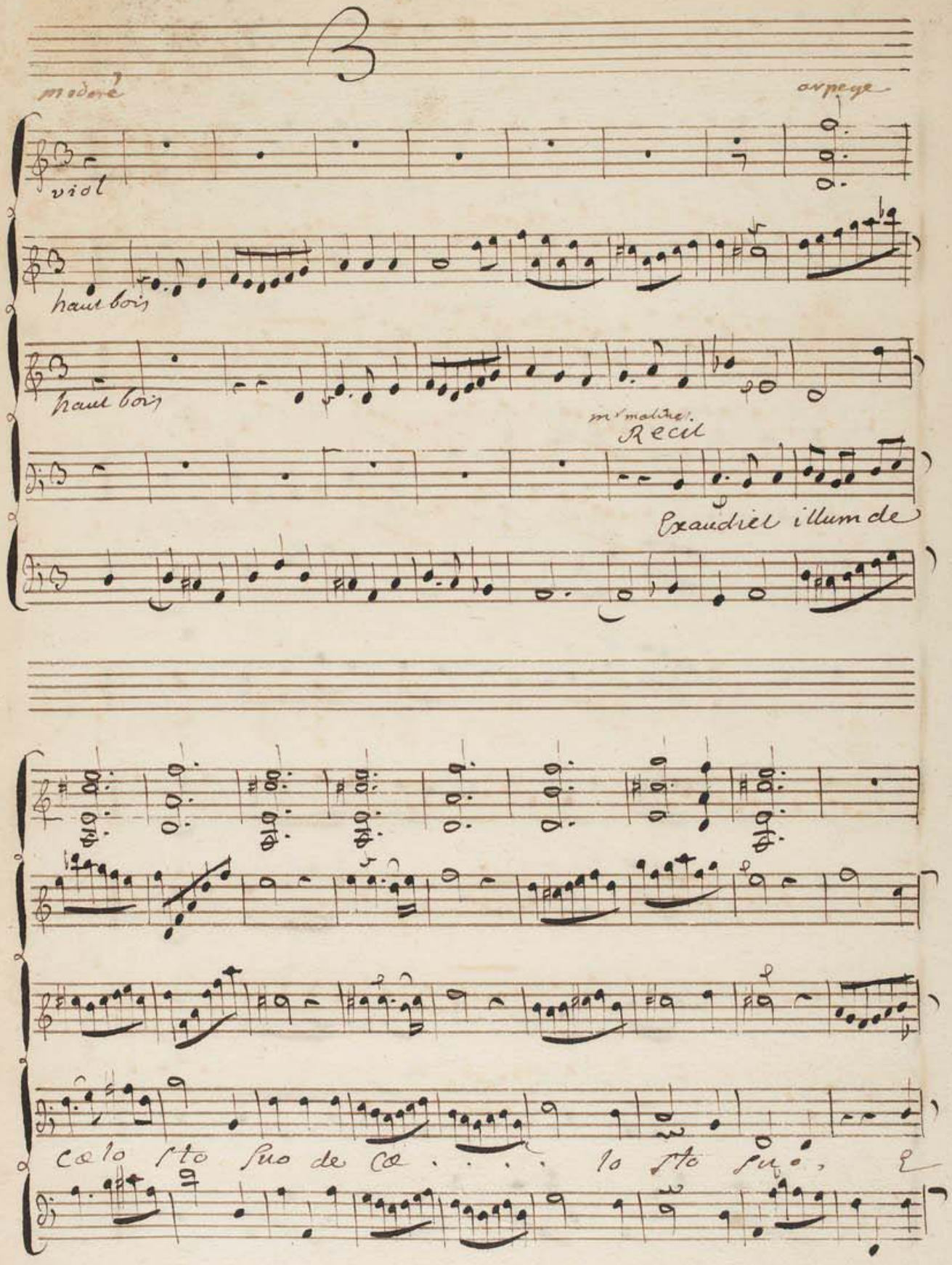
B
moderé
arpege
viol
haut bois
haut bois
mr malines
Recit
Exaudiet illum de
cœlo sto suo de cœ . . . . lo sto suo, E

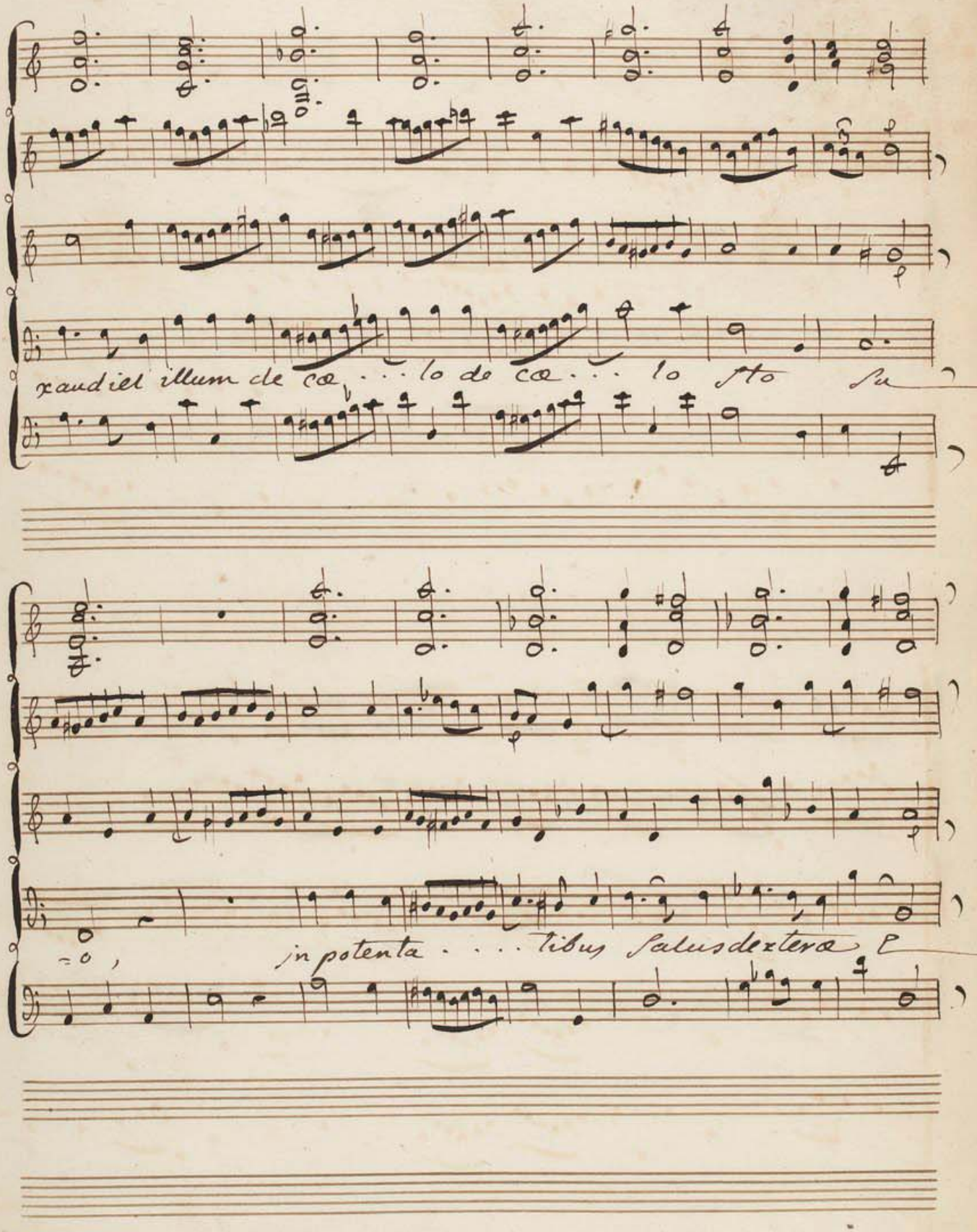
xaudiet illum de co . . . lo de co . . . lo sto
in potenta . . . tibus Salus dextera

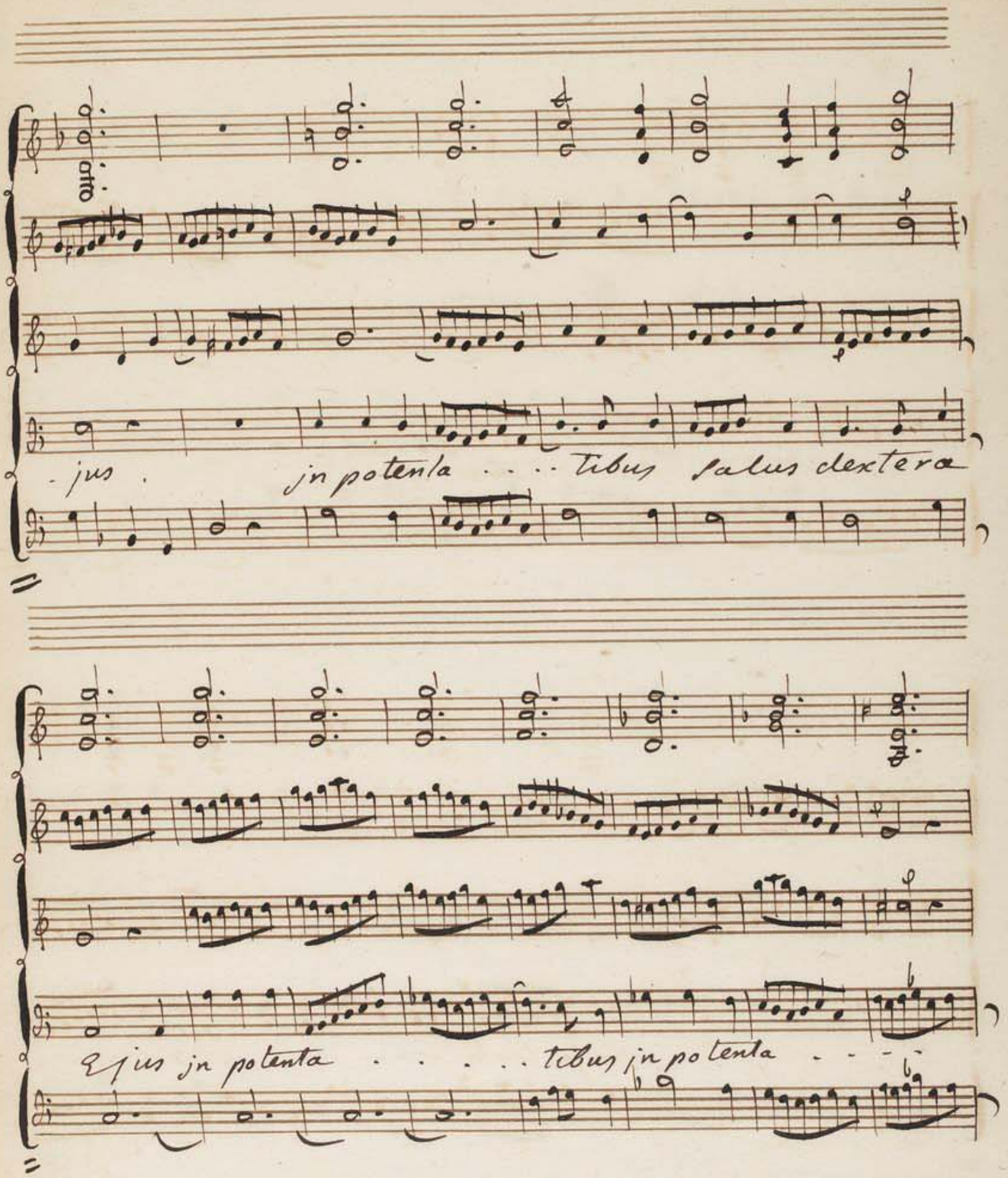
-jus . jn potenta . . . . tibus salus dextera
Ejus jn potenta . . . . . tibus jn potenta . . . .

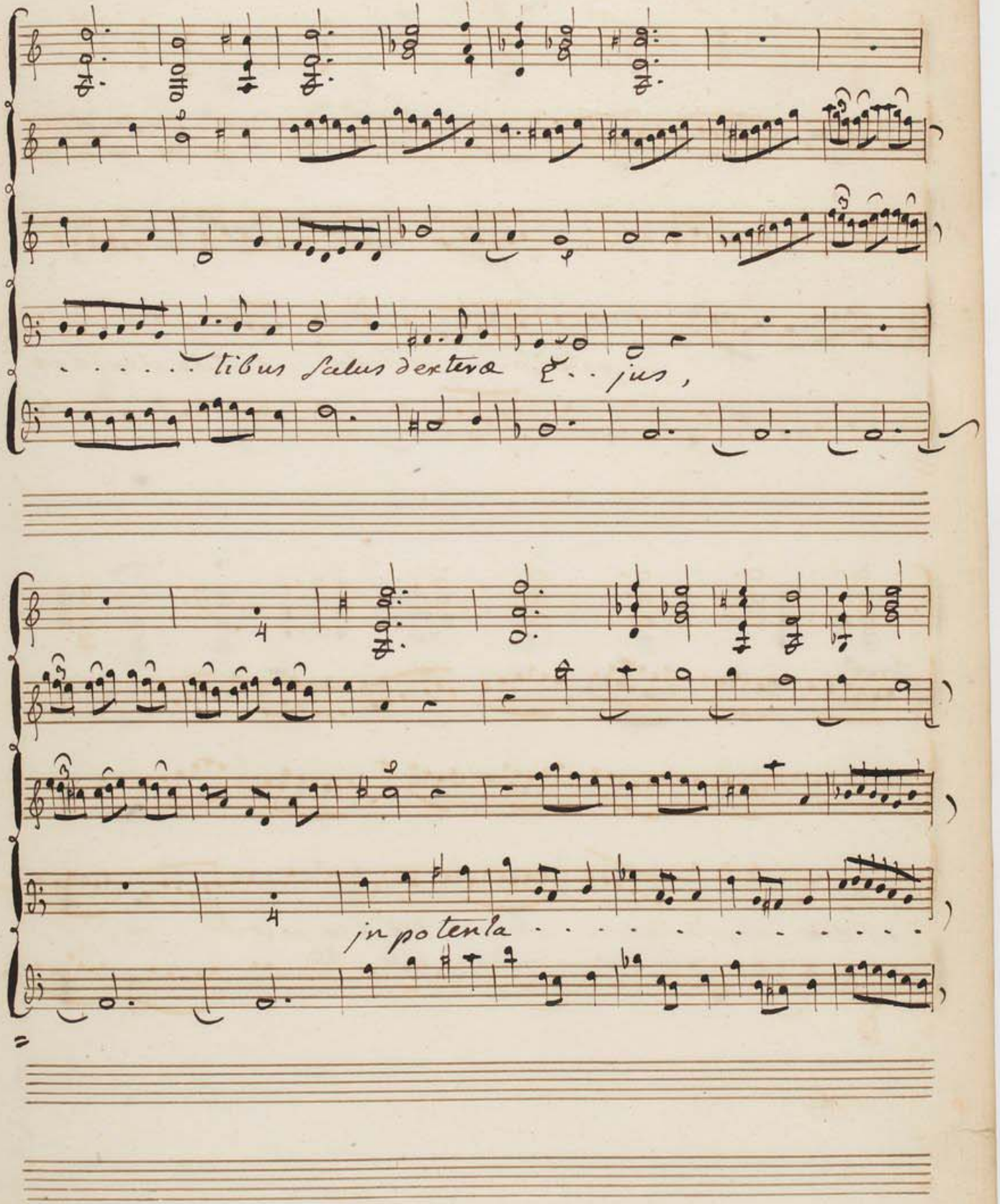
. . . . . tibus salus dextera E . . jus,
in potenta . . . . . .

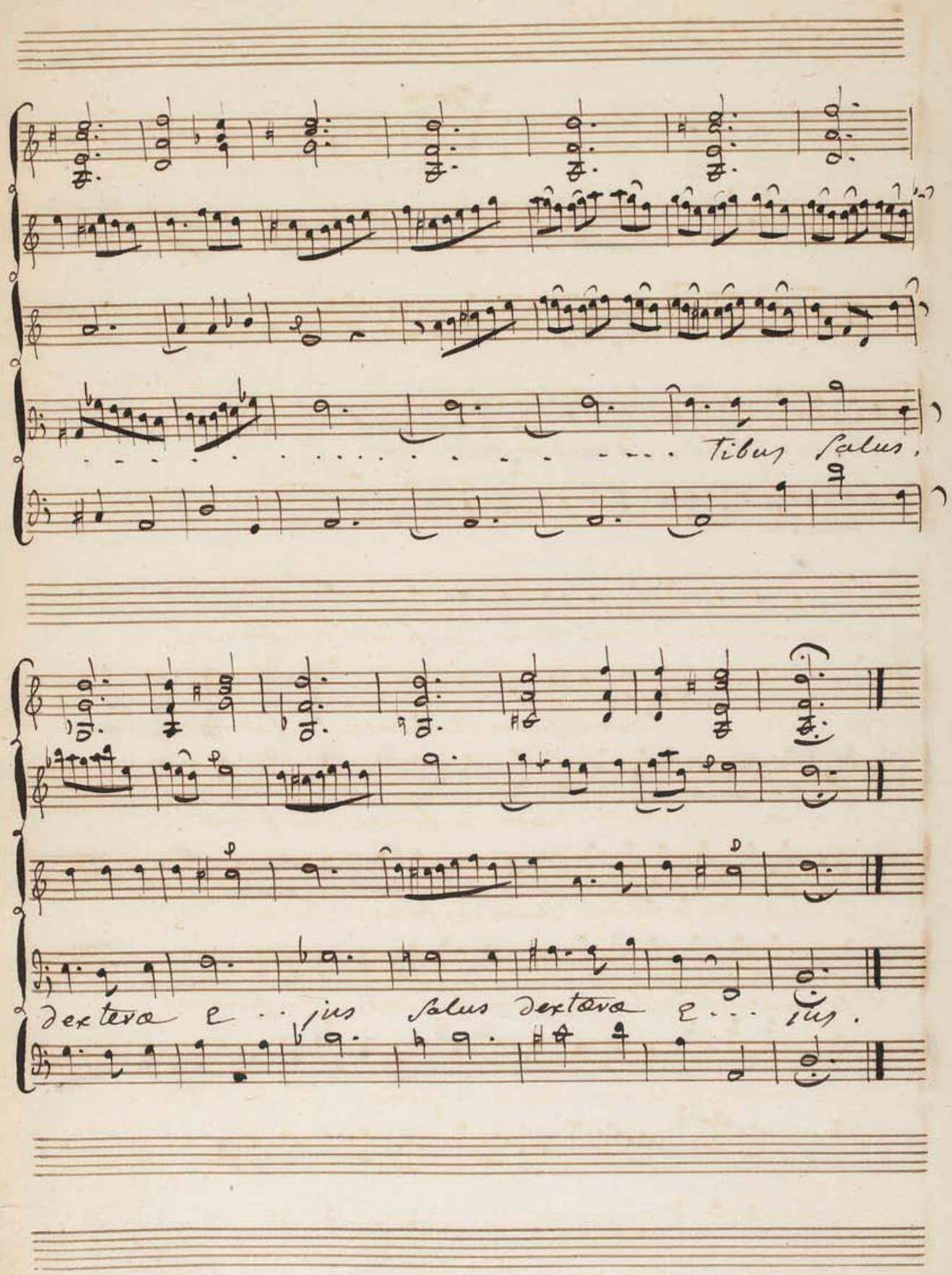
tibus Salus,
dextera e . . jus Salus dextera e . . . jus.

gay ment.

viol

mr poirier

Tribuat tibi secundum cor tuum

Choeur.

Tribuat tibi secundum cor tuum

Et omne concilium tuum confirmet confirmet

Et omne concilium tuum confirmet confirmet Et omne con

Et omne concilium tuum confirmet confirmet

Et omne concilium tuum confirmet confirmet

Et omne concilium tuum confirmet confirmet

Et omne concilium tuum confirmet confir met,

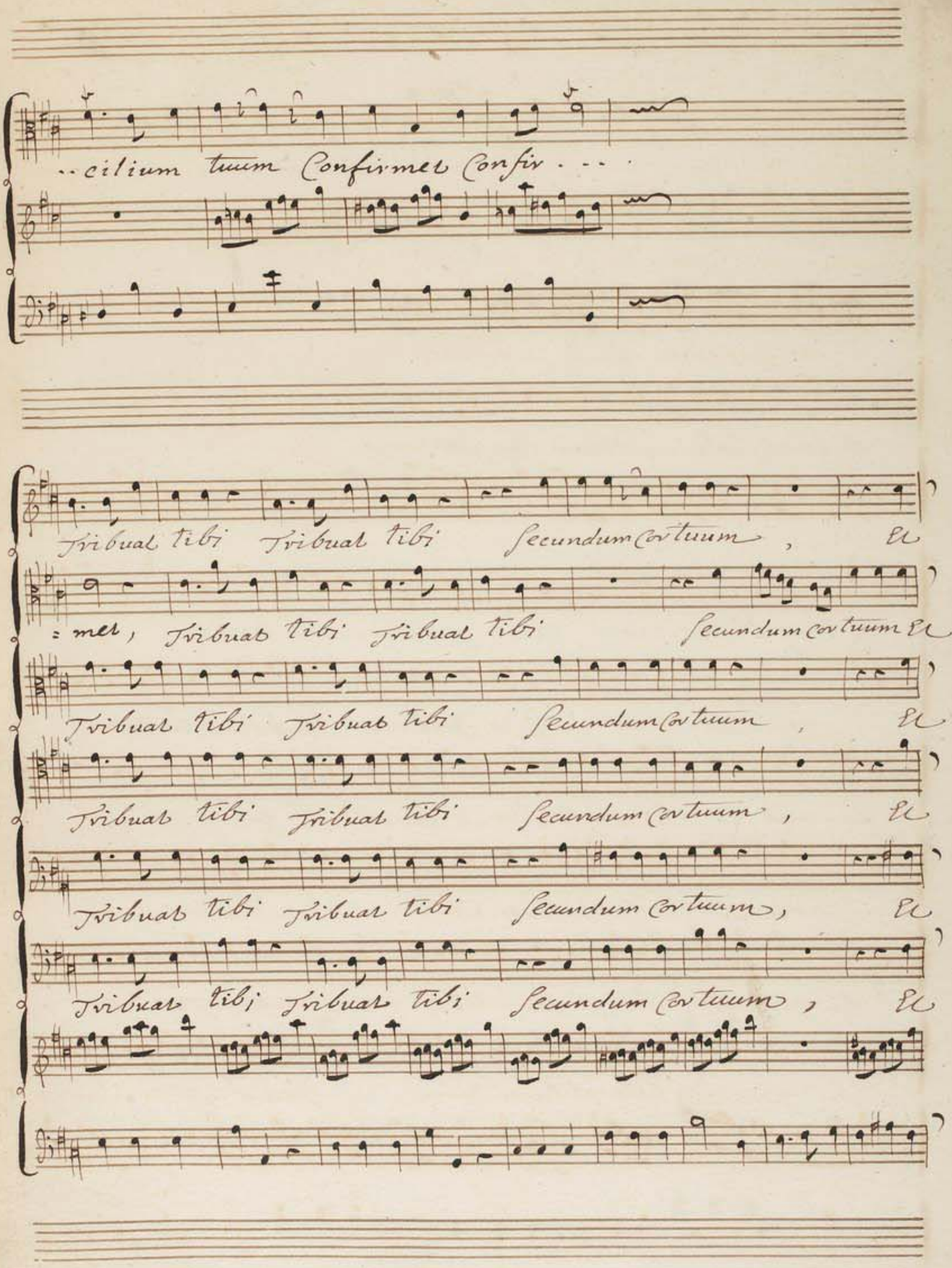
..cilium tuum Confirmet Confir . . .
Tribuat tibi Tribuat tibi Secundum cor tuum , Et
= met , Tribuat tibi Tribuat tibi Secundum cor tuum Et
Tribuat tibi Tribuat tibi Secundum cor tuum , Et
Tribuat tibi Tribuat tibi Secundum cor tuum , Et
Tribuat tibi Tribuat tibi Secundum cor tuum , Et
Tribuat tibi Tribuat tibi Secundum cor tuum , Et

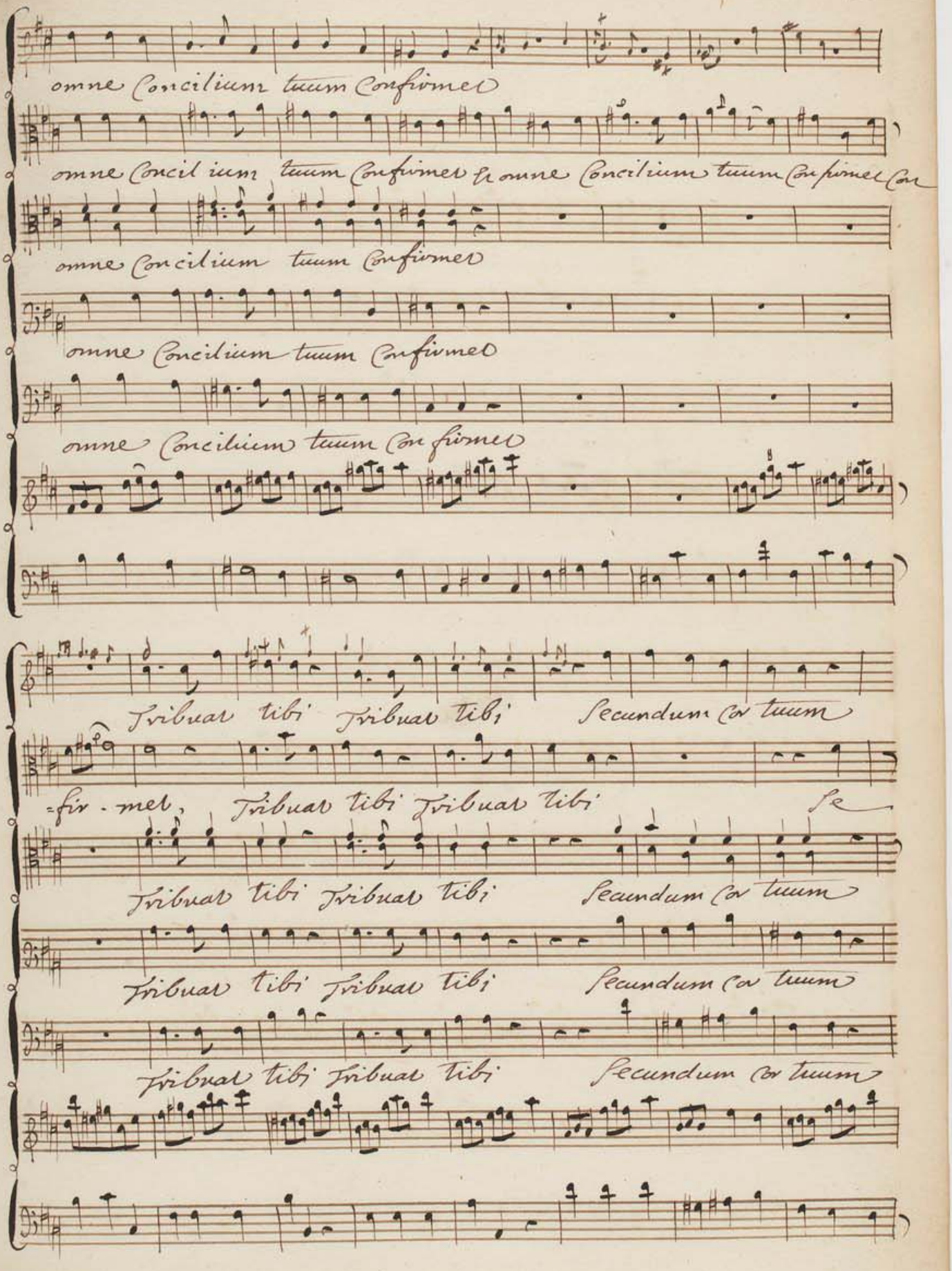
omne Concilium tuum confirmet
omne Concil ium tuum Confirmet & omne Concilium tuum Confirmet Cor
omne Concilium tuum Confirmet
omne Concilium tuum Confirmet
omne Concilium tuum Confirmet
Tribuat tibi Tribuat tibi Secundum Cor tuum
-fir - met, Tribuat tibi Tribuat tibi
Tribuat tibi Tribuat tibi Secundum Cor tuum
Tribuat tibi Tribuat tibi Secundum Cor tuum
Tribuat tibi Tribuat tibi Secundum Cor tuum

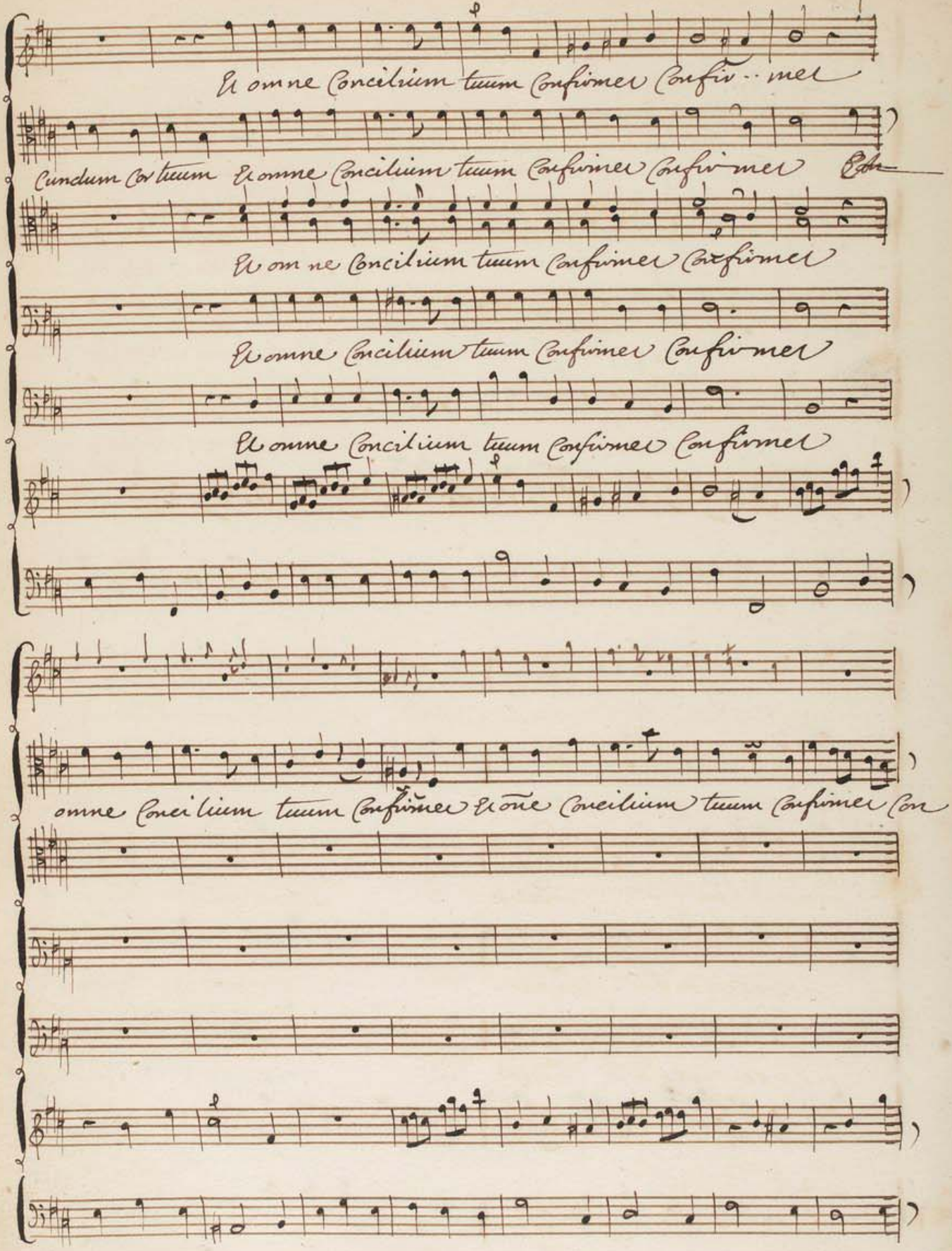
Et omne Concilium tuum confirmet confir-met
Cundum cor tuum Et omne Concilium tuum confirmet confirmet
Et omne Concilium tuum confirmet confirmet
Et omne Concilium tuum confirmet confirmet
Et omne Concilium tuum confirmet confirmet
omne Concilium tuum confirmet Et one Concilium tuum confirmet con

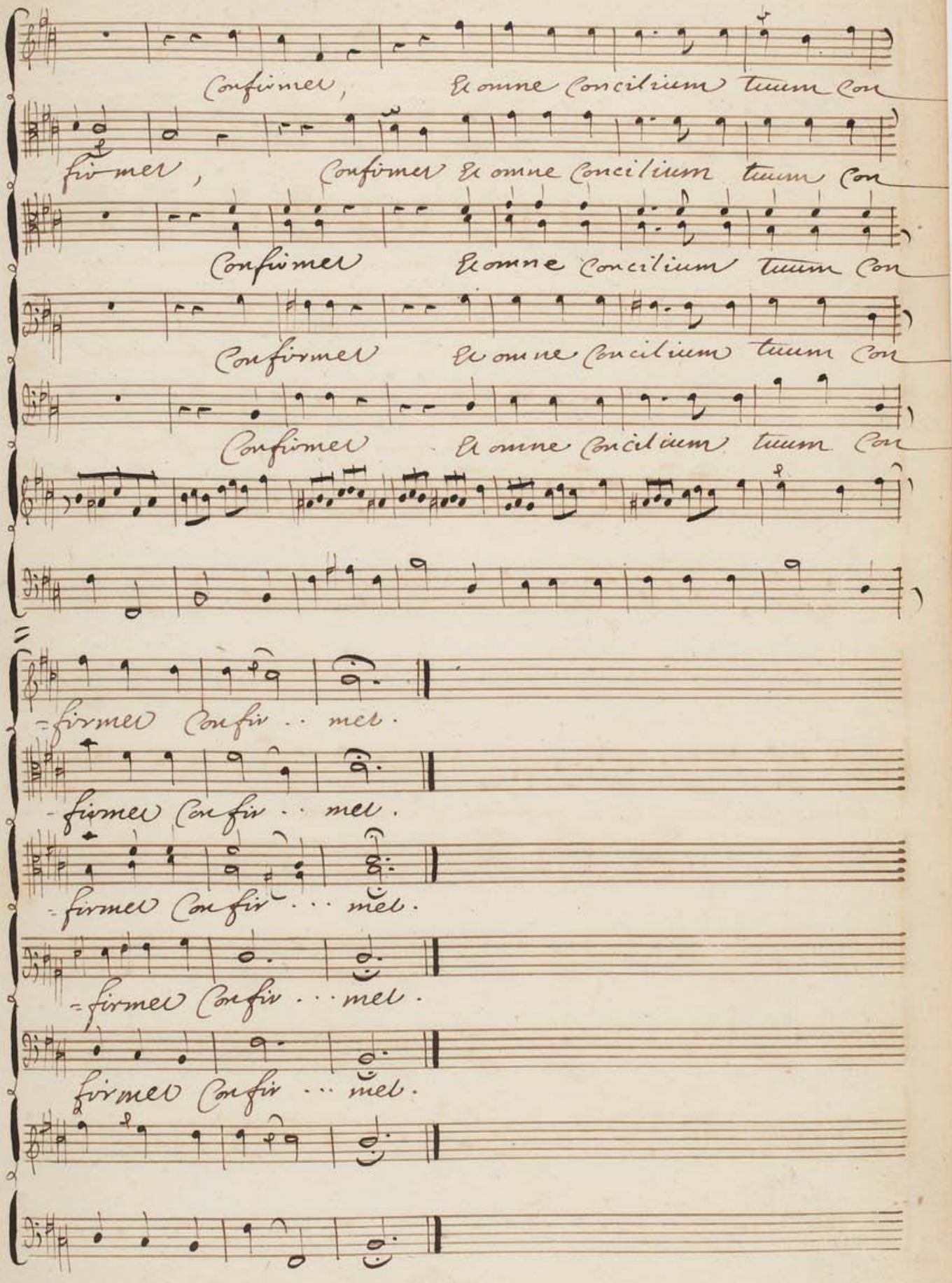
Confirmet, & omne Concilium tuum con
firmet, Confirmet & omne Concilium tuum con
Confirmet & omne Concilium tuum con
Confirmet & omne Concilium tuum con
Confirmet & omne Concilium tuum con
firmet Confir . . met.
firmet Confir . . met.
firmet Confir . . . met.
firmet Confir . . . met.
firmet Confir . . . met.

5

modéré

violons

violons

Mlle Sel

Læta . . . . .

. . . . bimur Læta . . . . . bimur in salutari

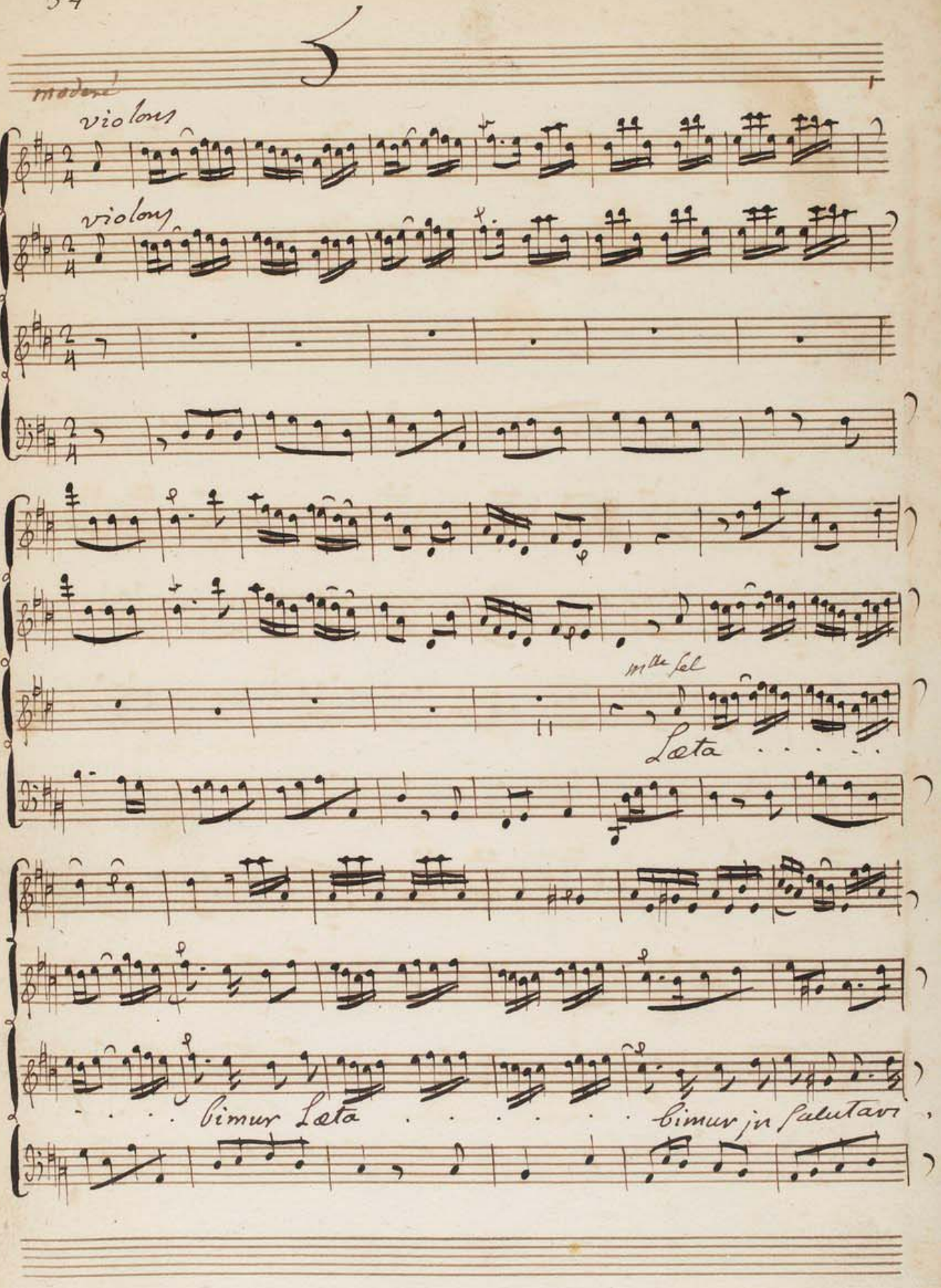

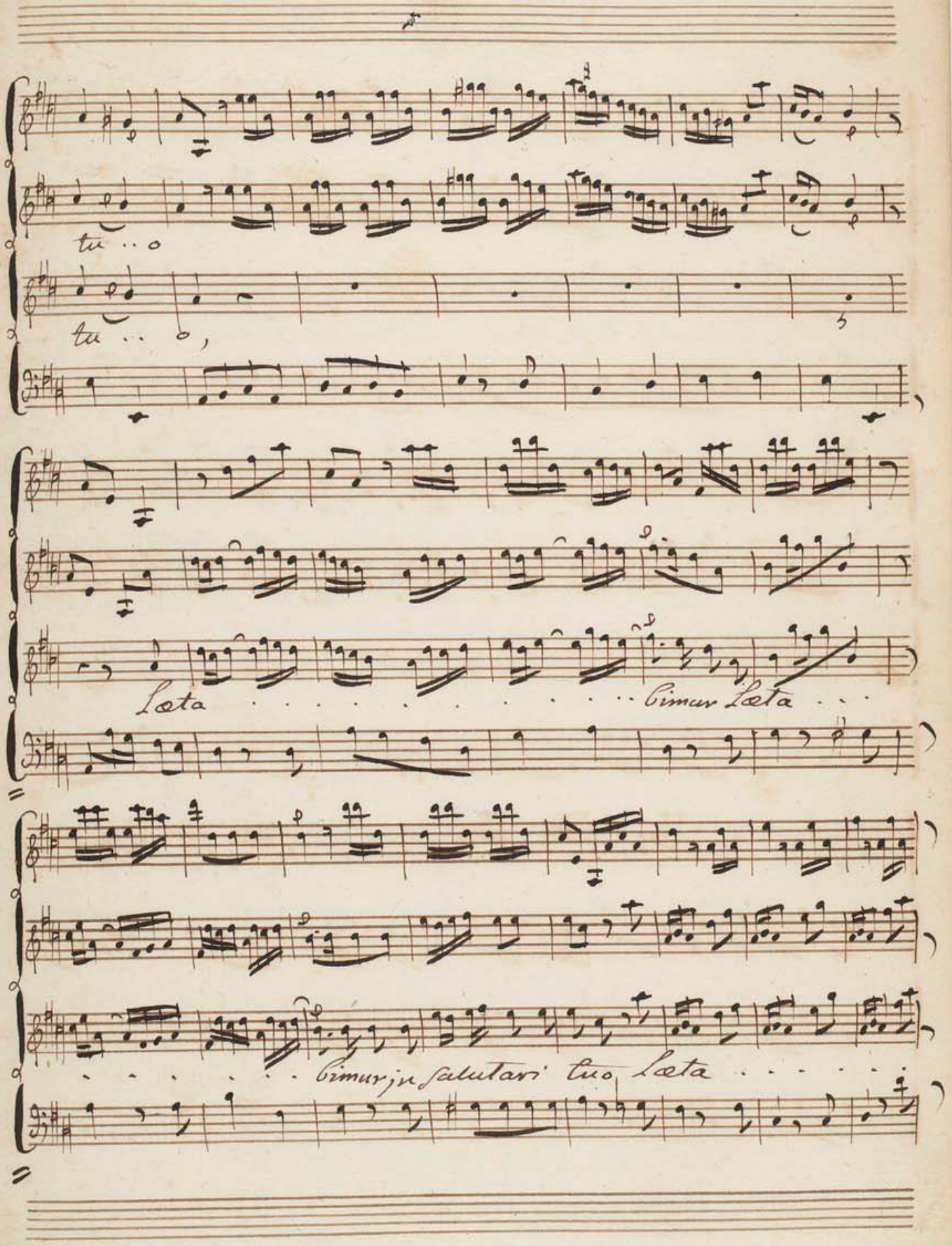
tu .. o
tu .. o,
Læta . . . . . cimur Læta . . .
cimur, in salutari tuo Læta . . . . .

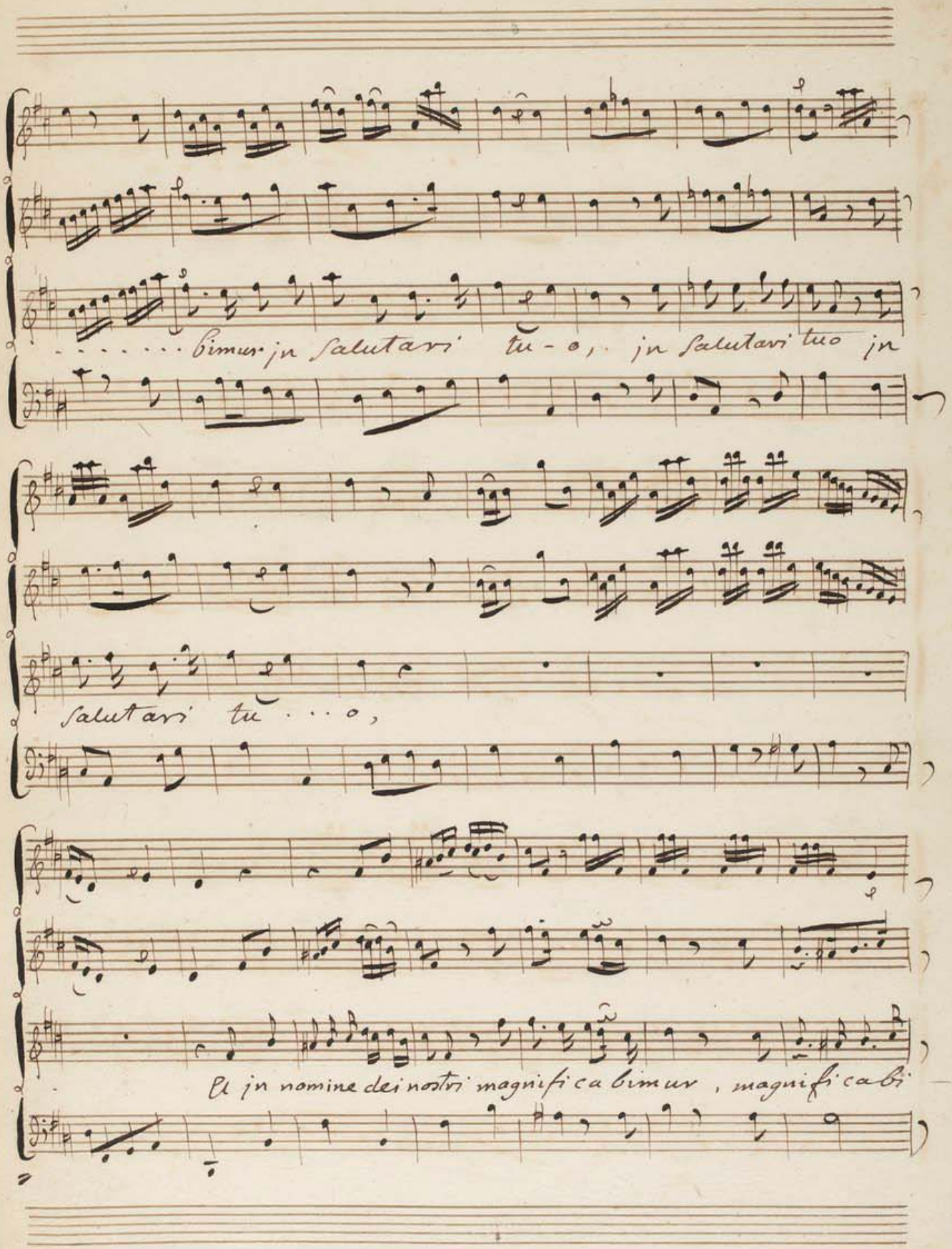
bimur in salutari tu - o, in salutari tuo in
salutari tu . . . o,
et in nomine dei nostri magnifica bimur, magnifica bi

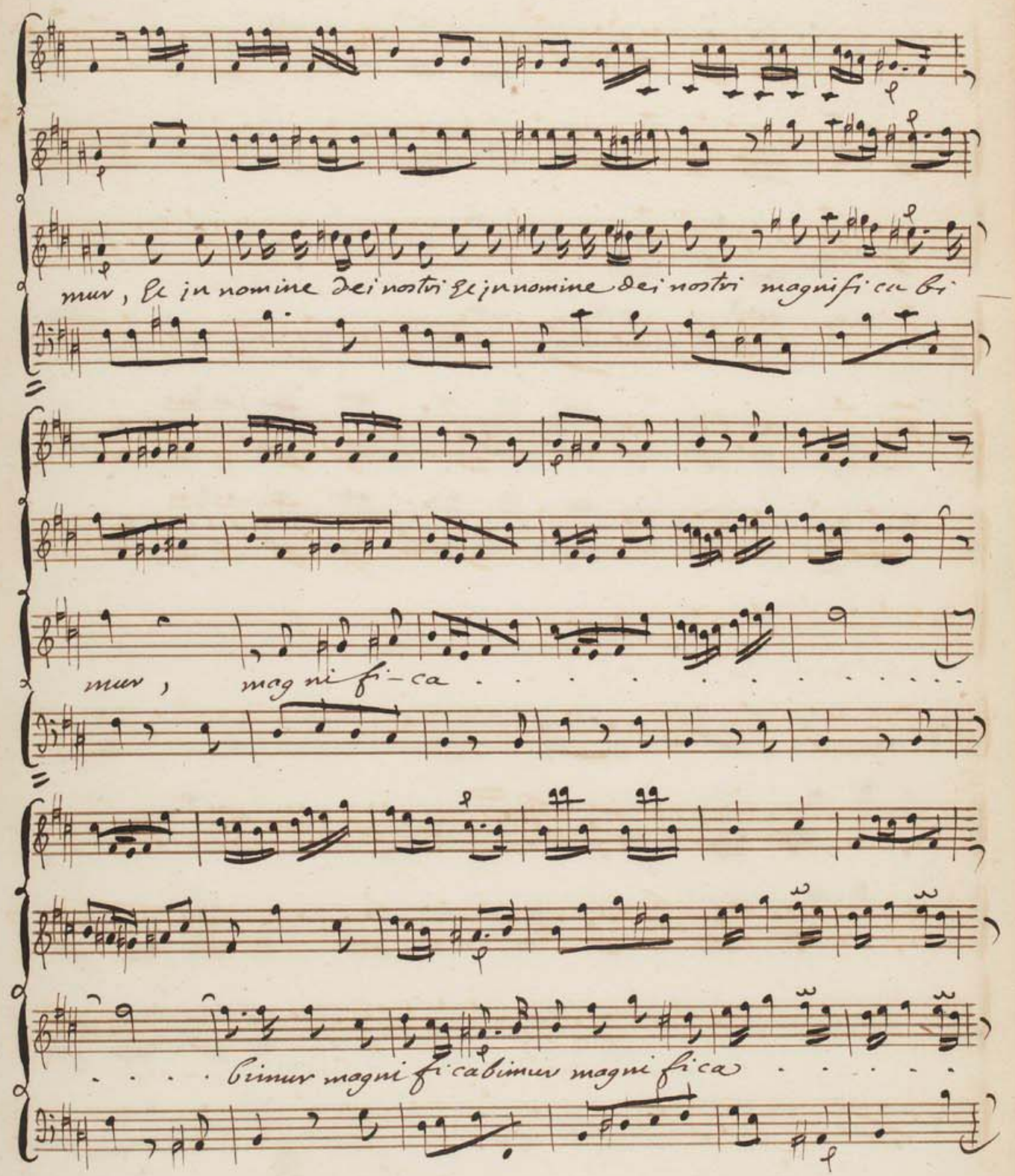
mur, le in nomine dei nostri le in nomine dei nostri magnifi ca bi
mur, mag ni fi - ca
. . . . bimur magni fi ca bimur magni fi ca

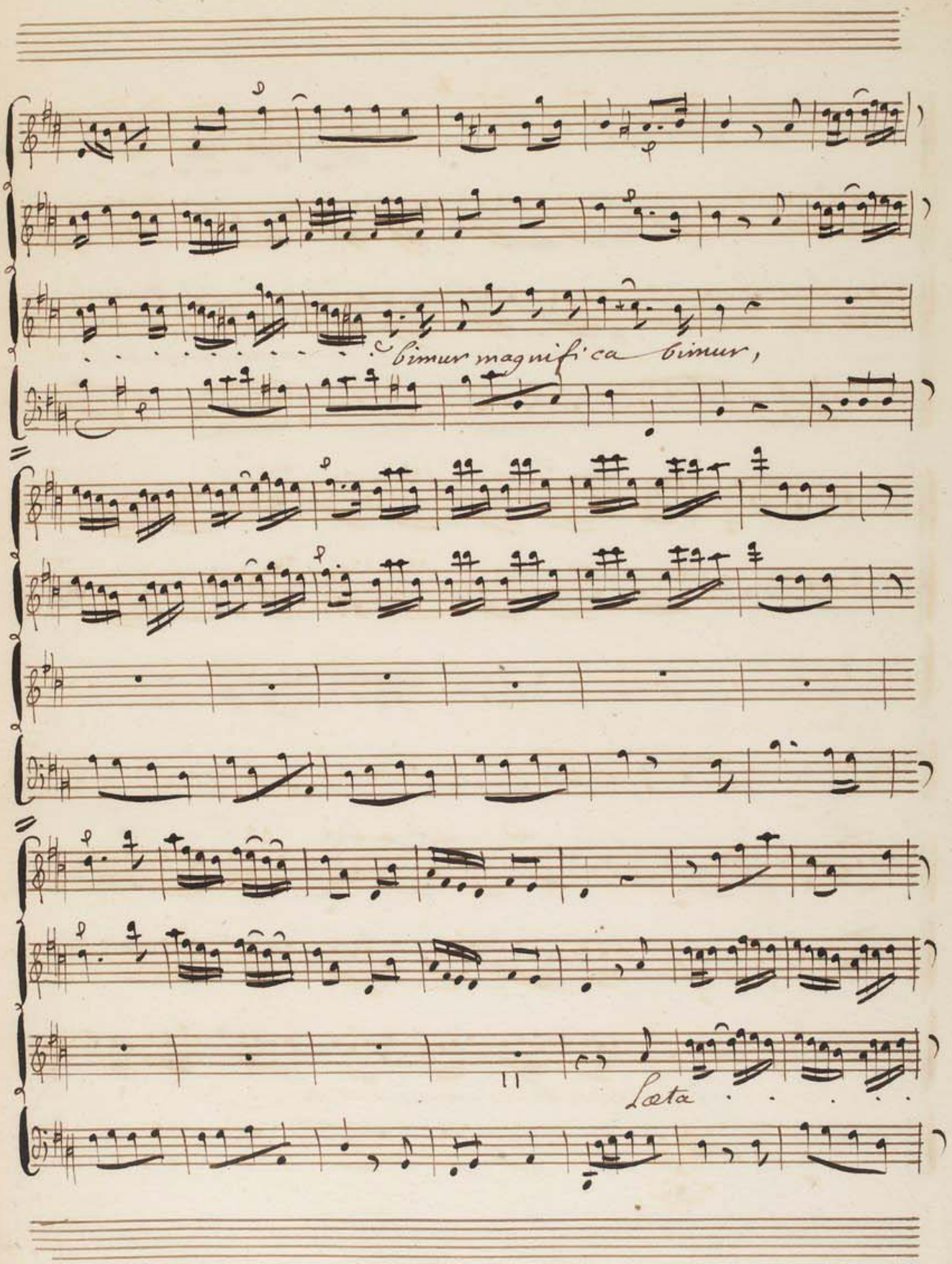
bimur magnifi ca bimur,
Laeta

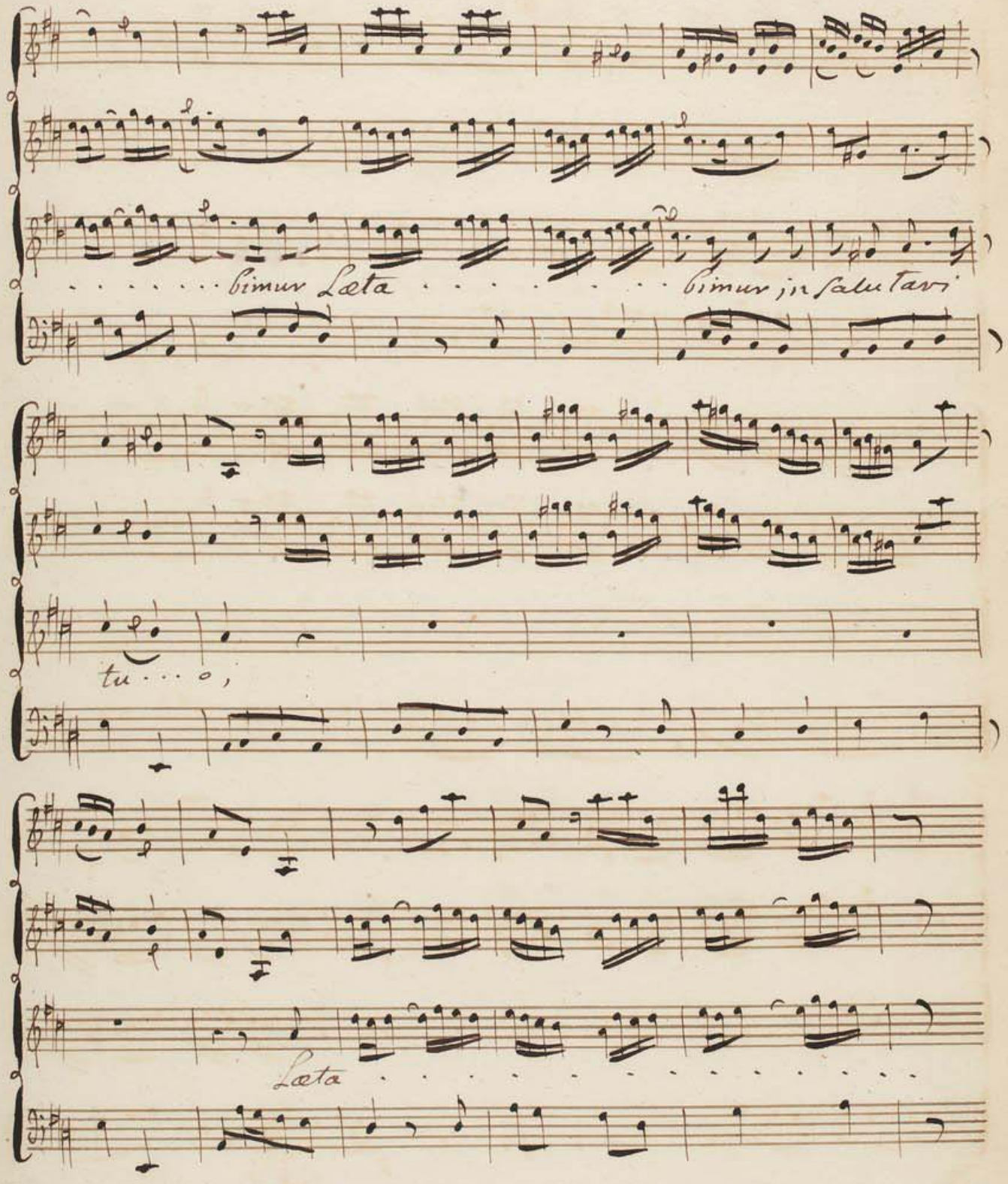
. . . . . Cimur Lœta . . . . . Cimur, in salutari
tu . . . o,
Lœta . . . . . .

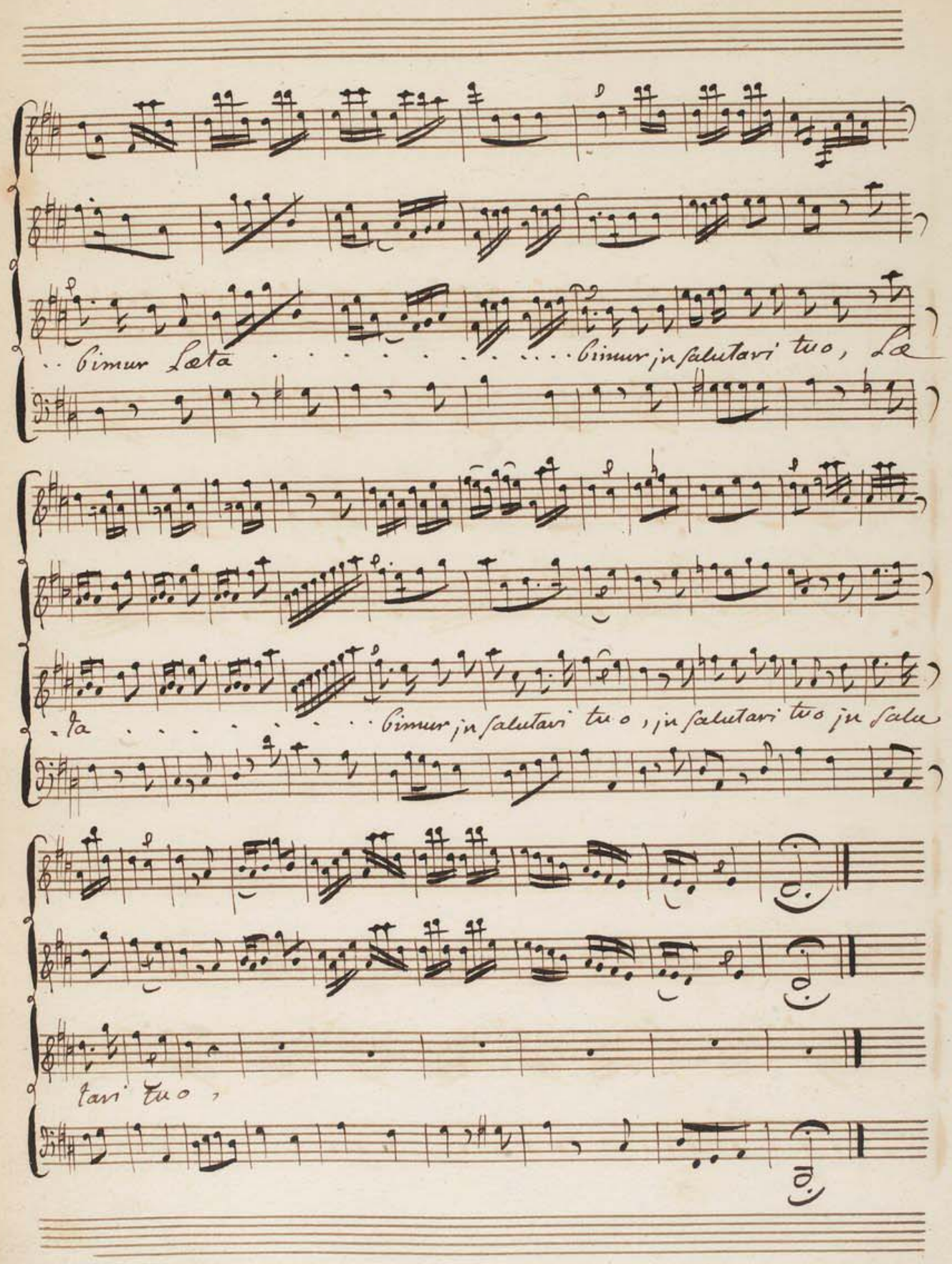
bimur Lata
bimur in salutari tuo, La
la
bimur in salutari tuo, in salutari tuo in salu
tari Tuo,

6

Choeur

Vivement

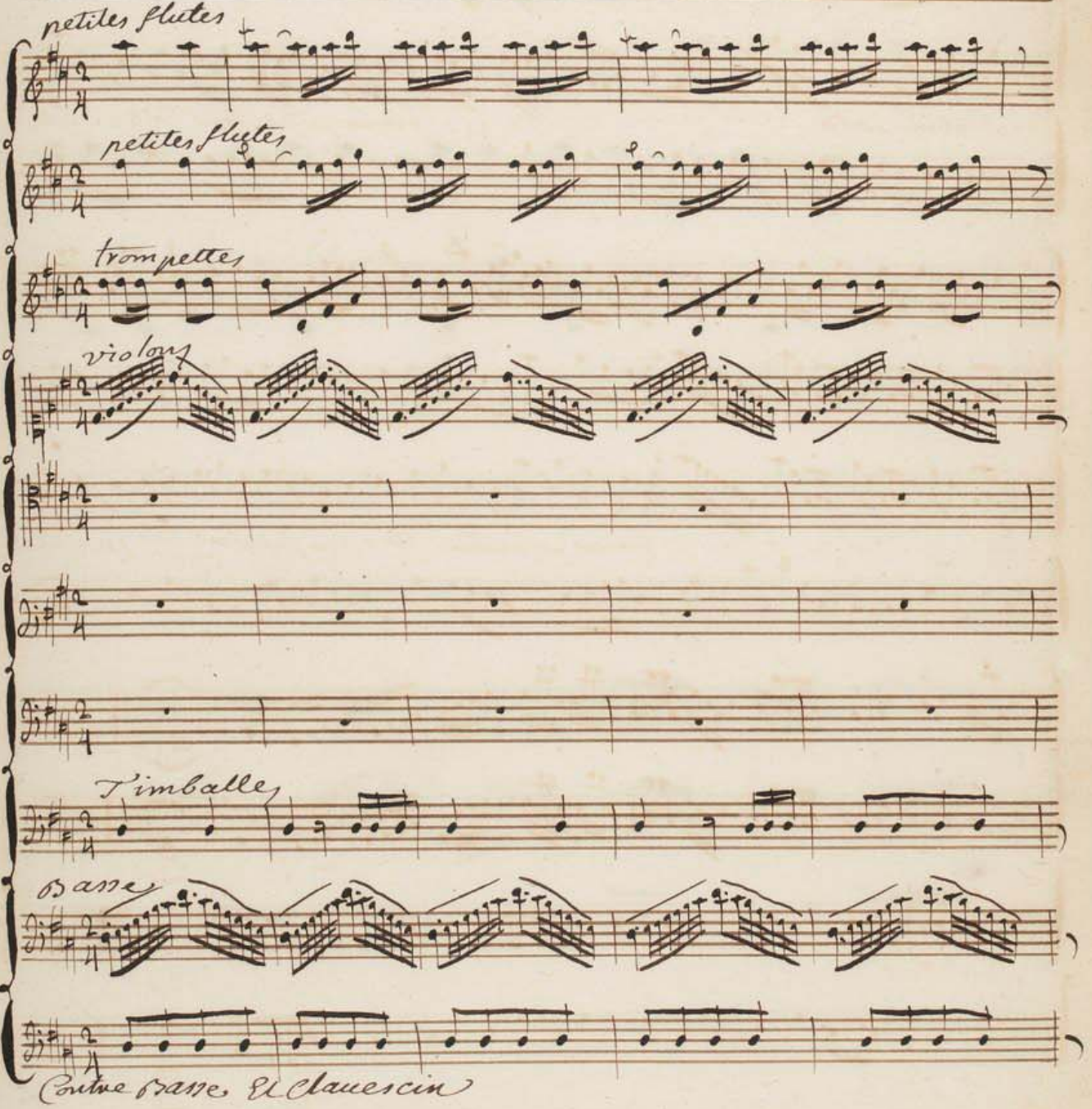

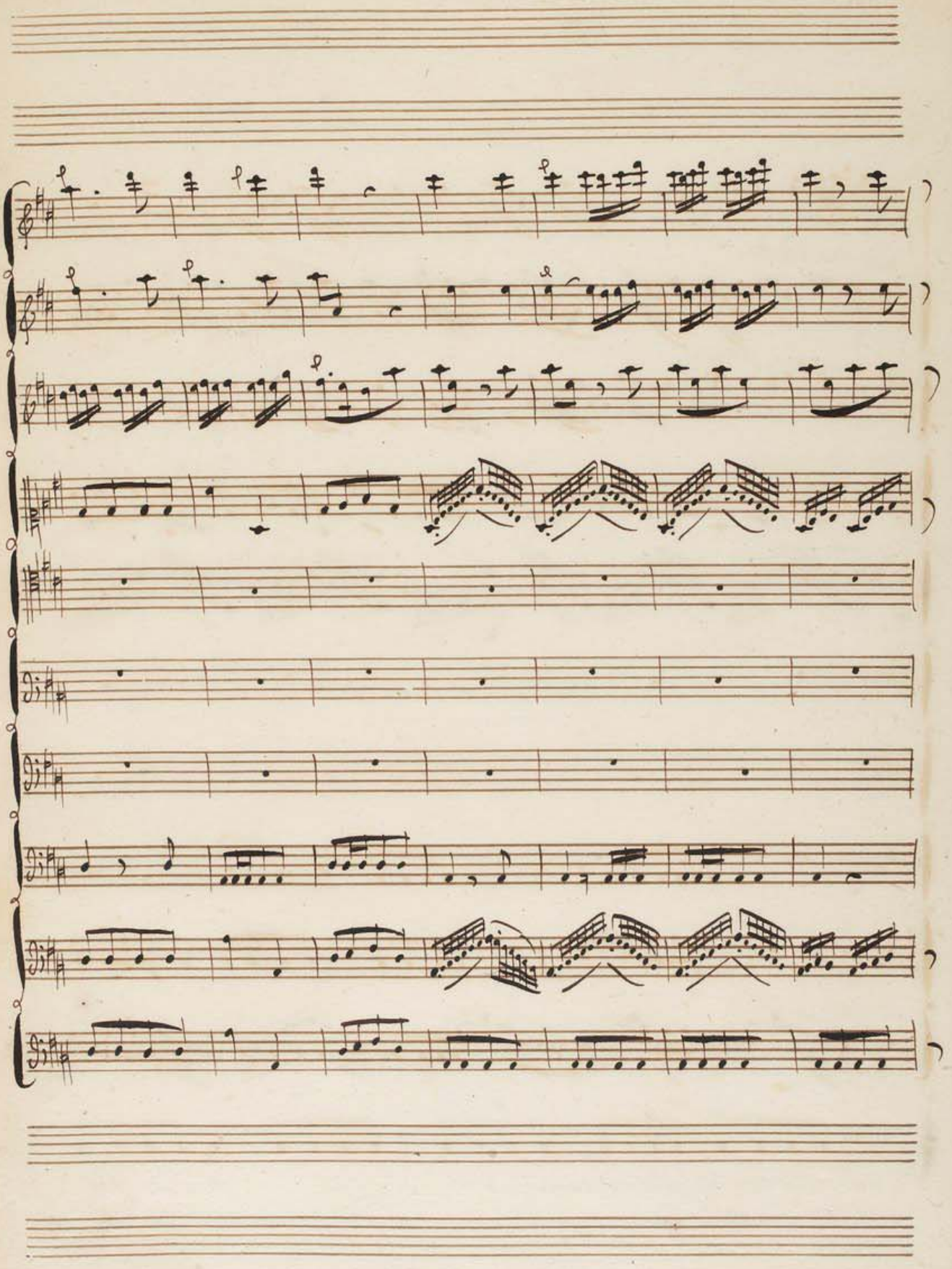

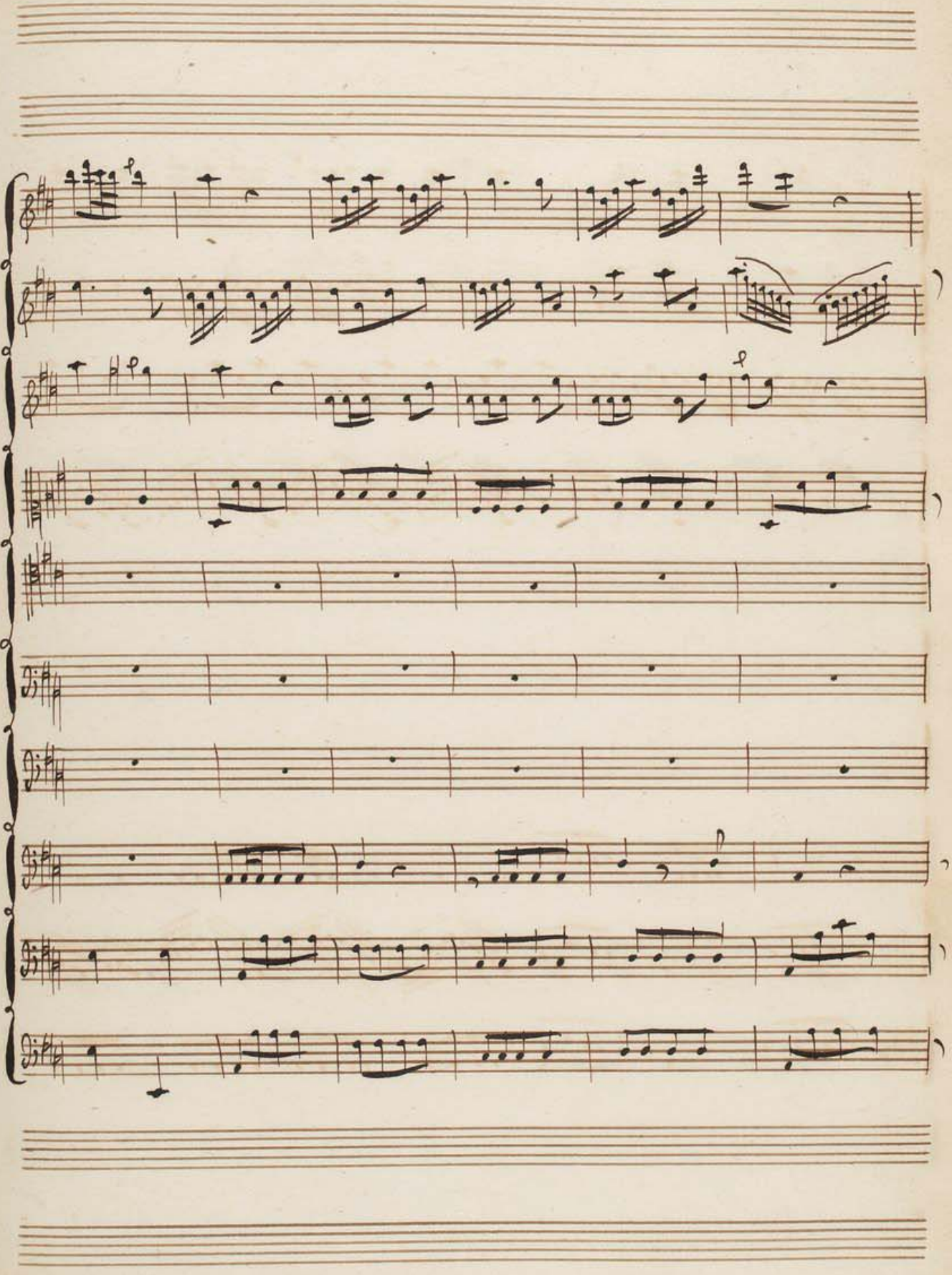

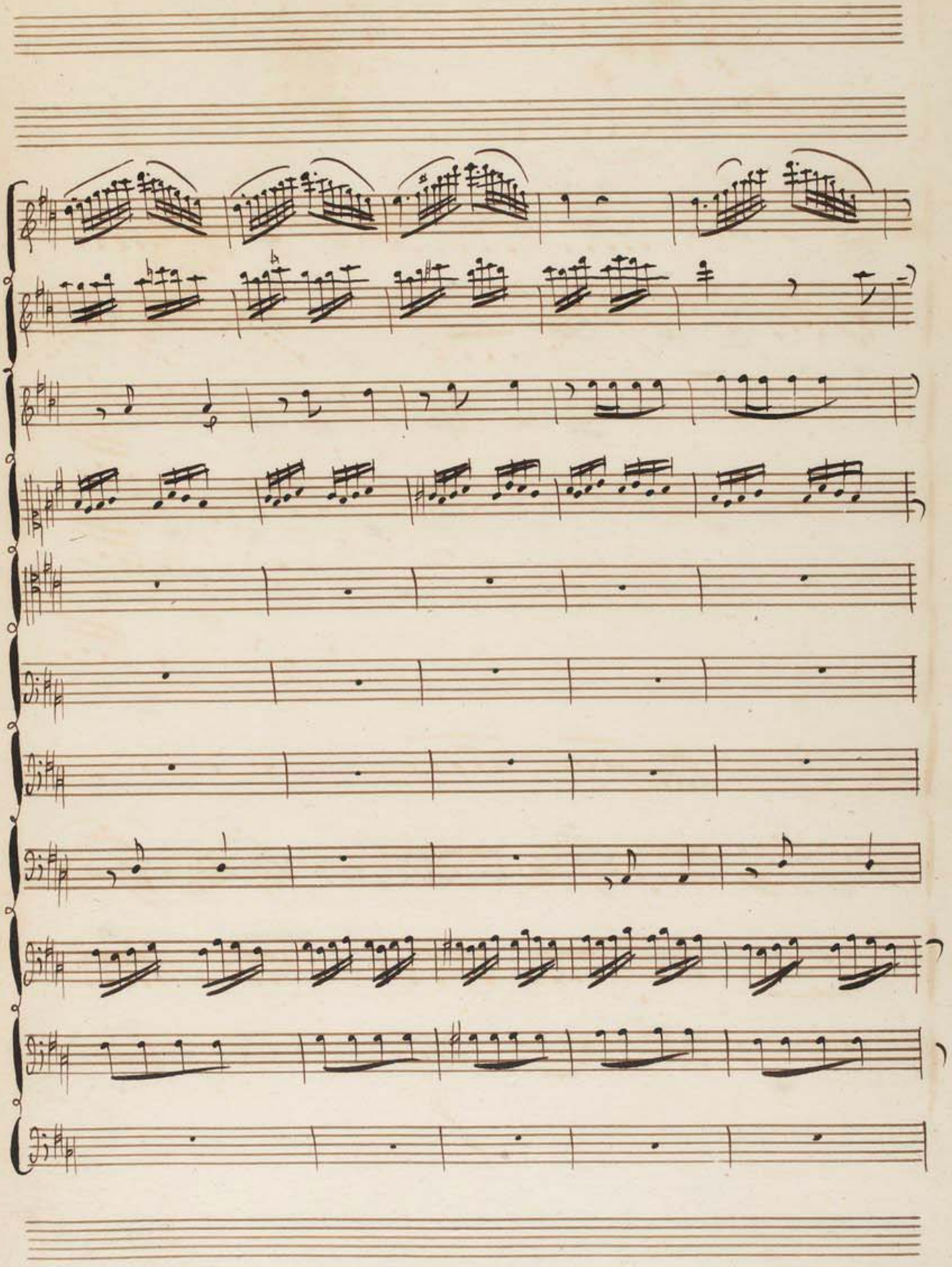

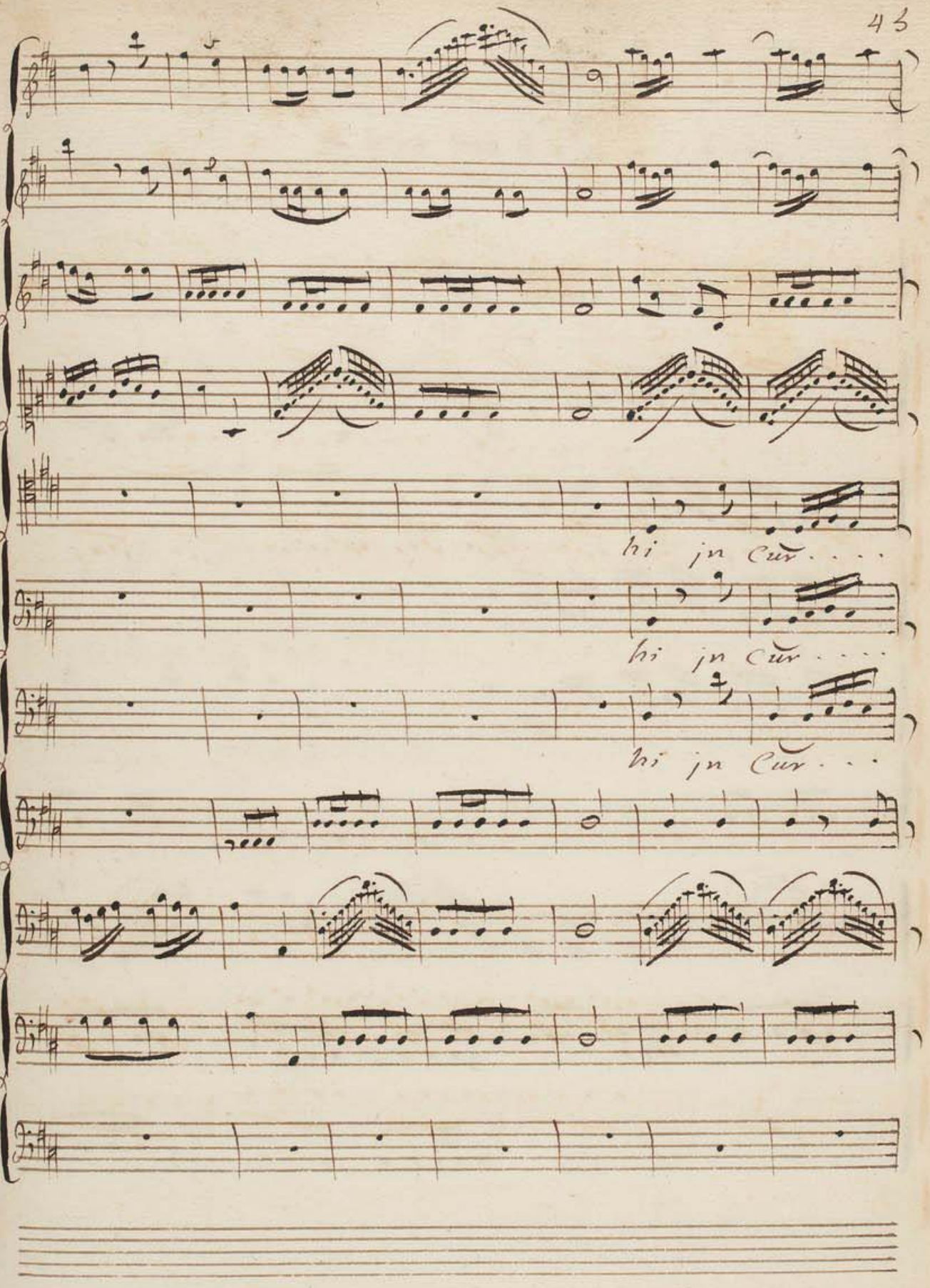
hi jn Cur . . . .
hi jn Cur . . . .
hi jn Cur . . .

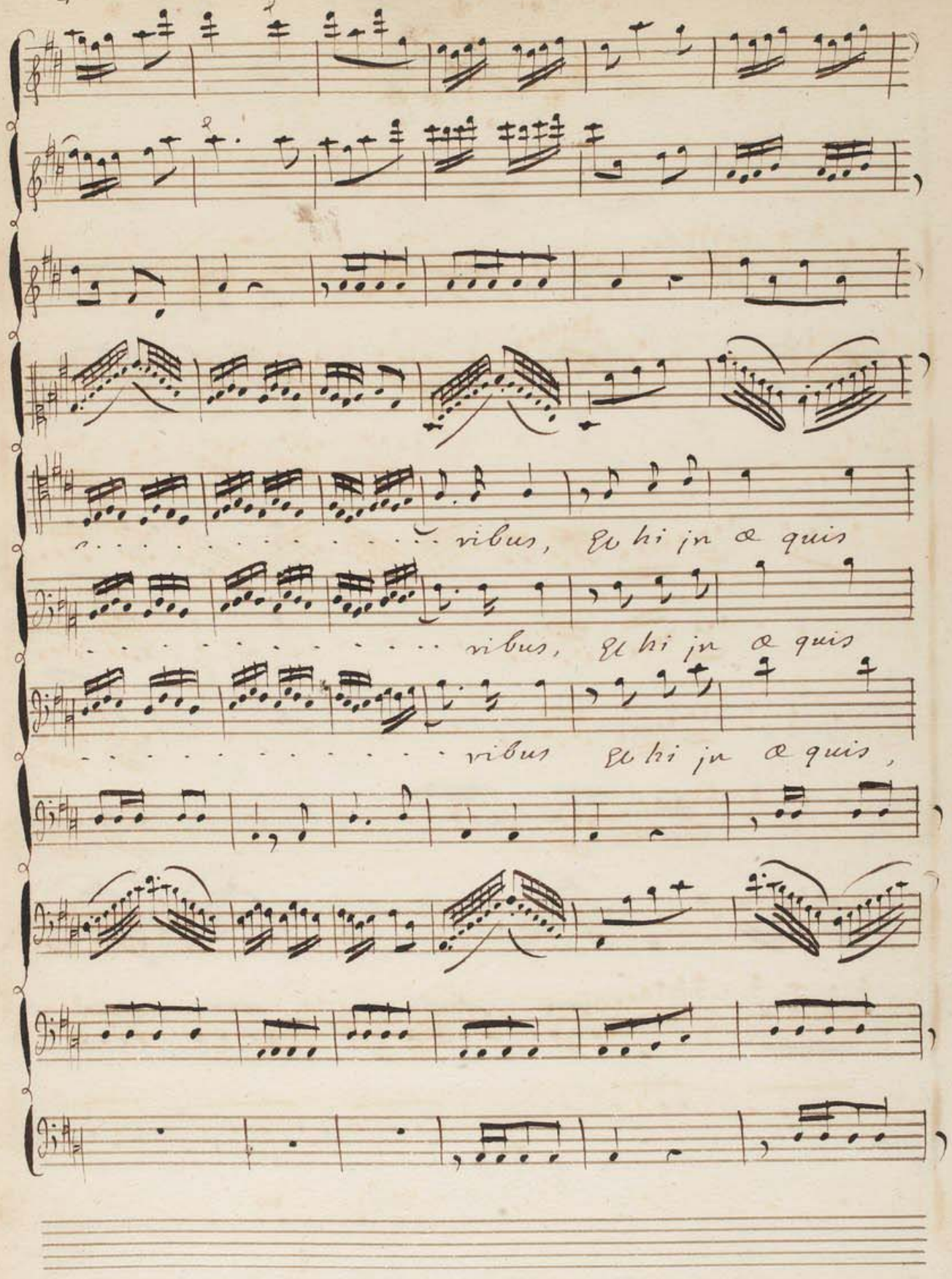
vibus, & hi in a quis
vibus, & hi in a quis
vibus & hi in a quis,

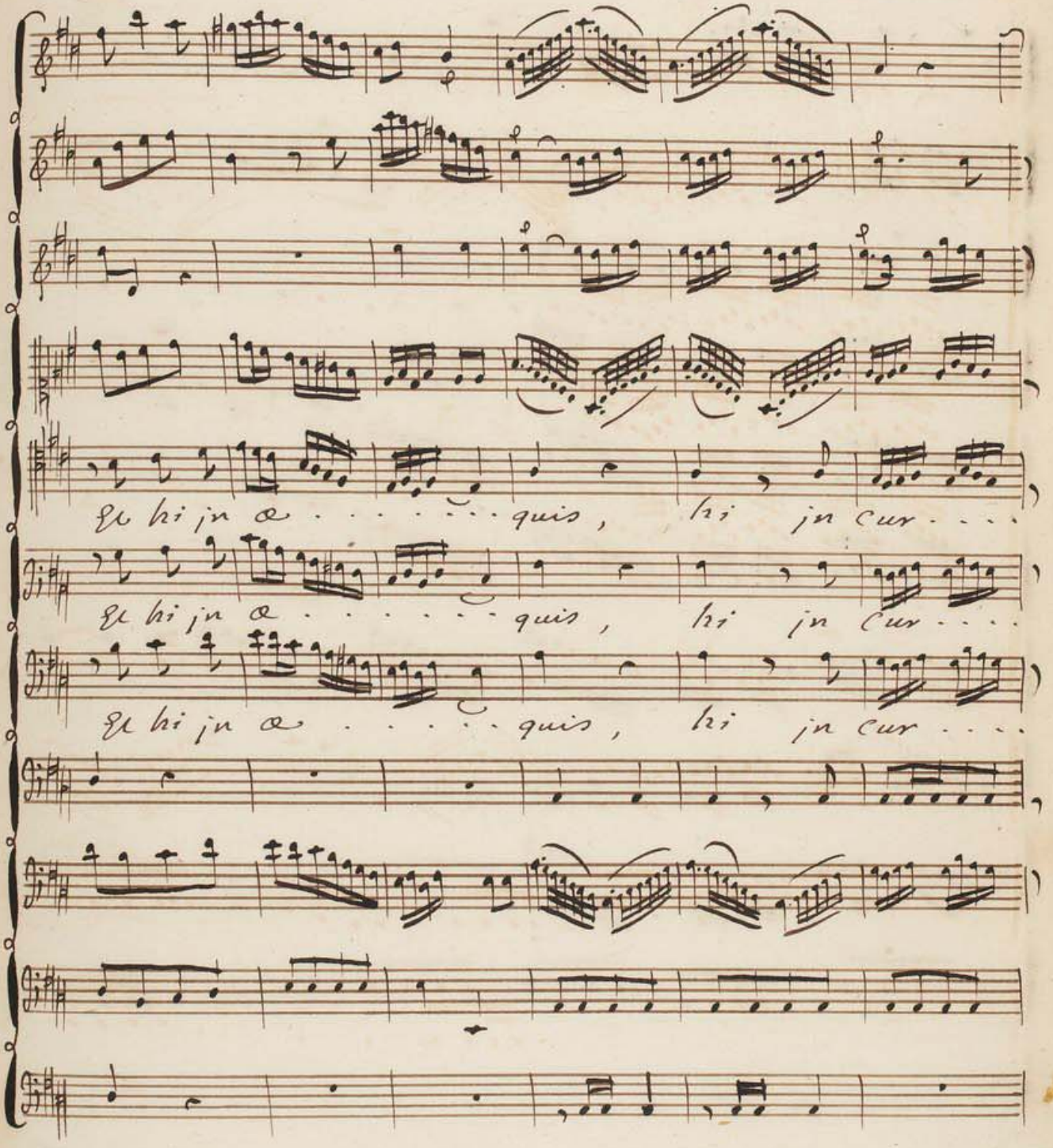
Et hi jn a . . . . . quis , hi jn cur . . .
Et hi jn a . . . . . quis , hi jn cur . . .
Et hi jn a . . . . . quis , hi jn cur . . .

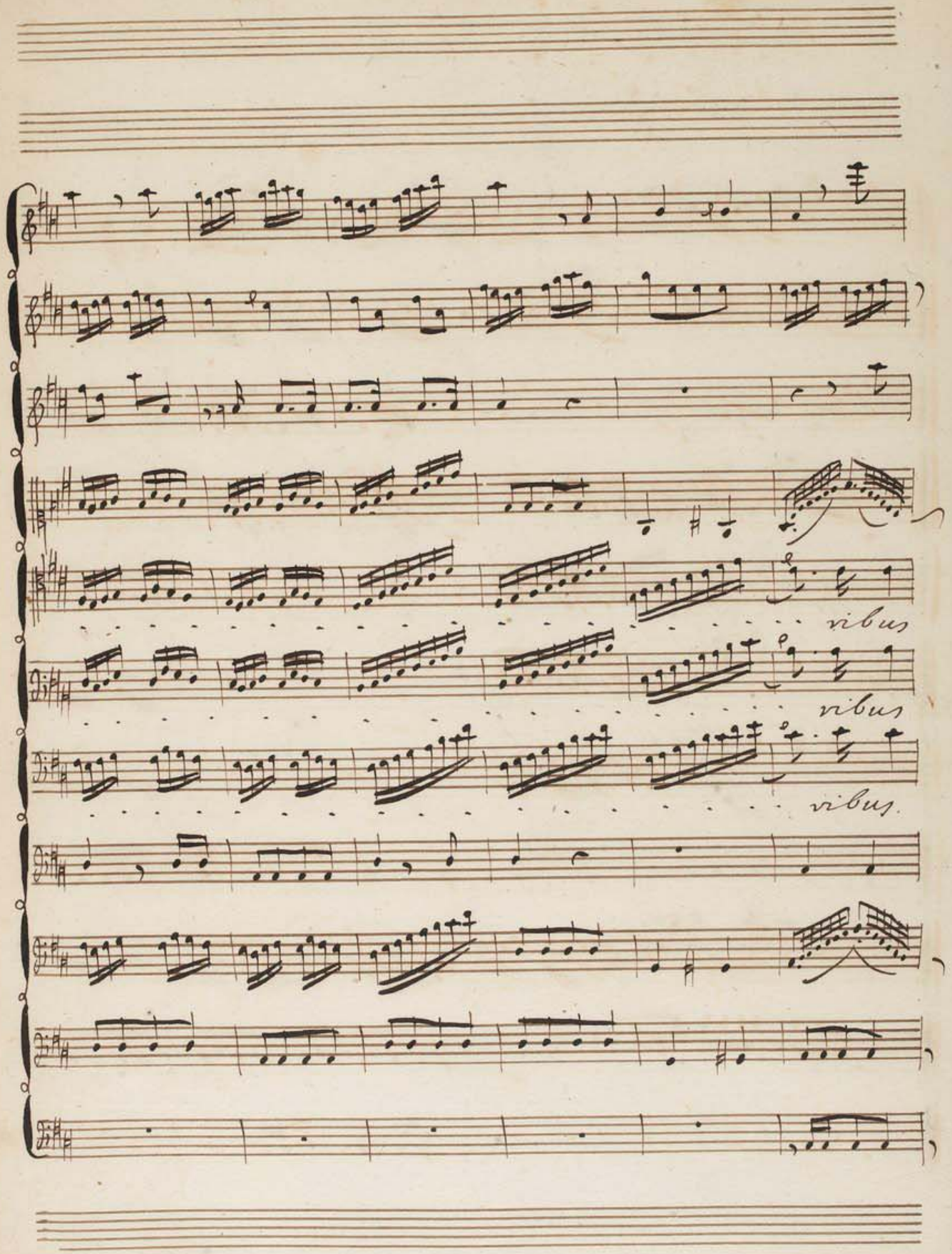
vibus
vibus
vibus.

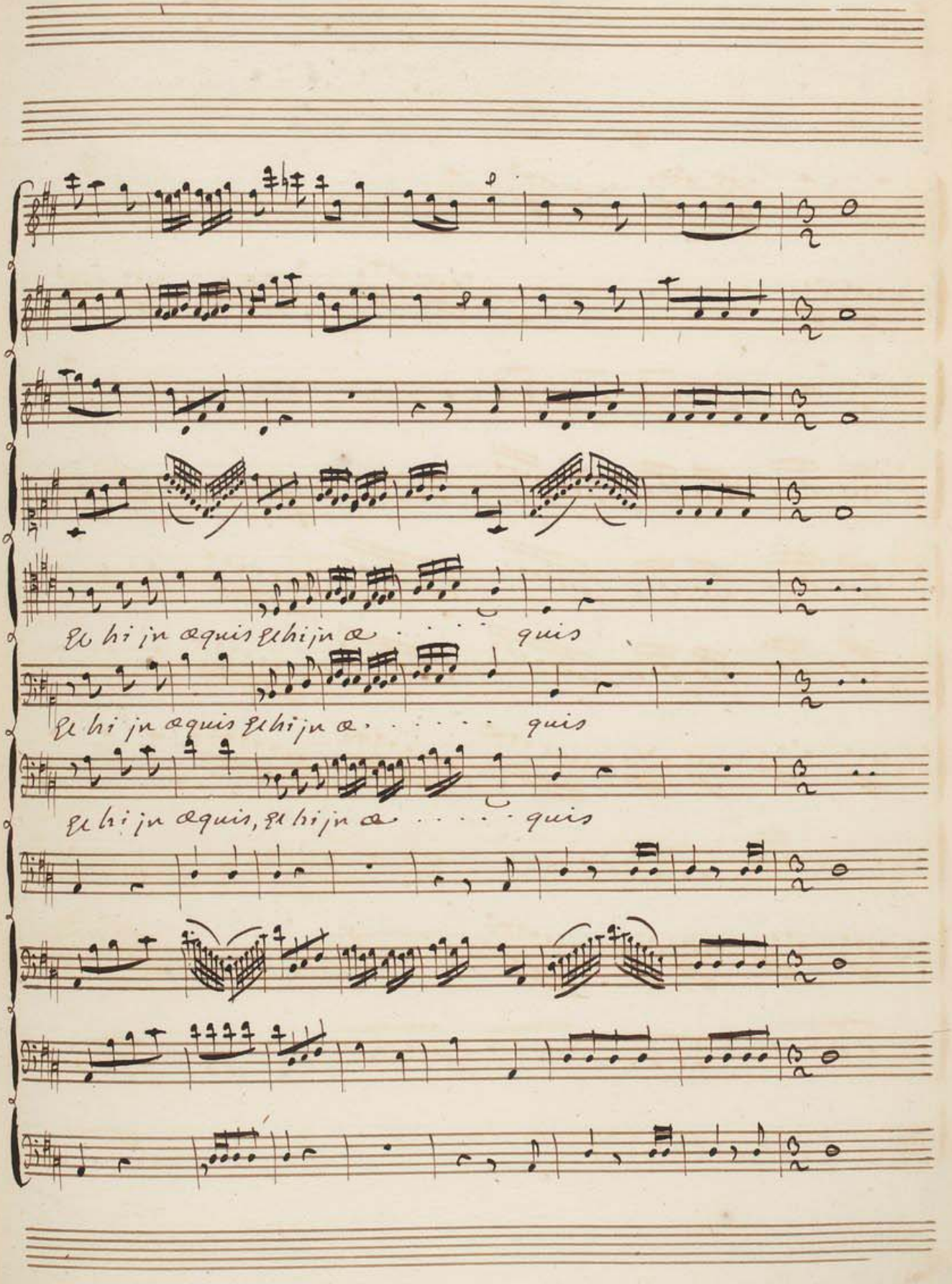
Et hi jn aquis Et hi jn a . . . . quis
Et hi jn aquis Et hi jn a . . . . . quis
Et hi jn aquis, Et hi jn a . . . . quis

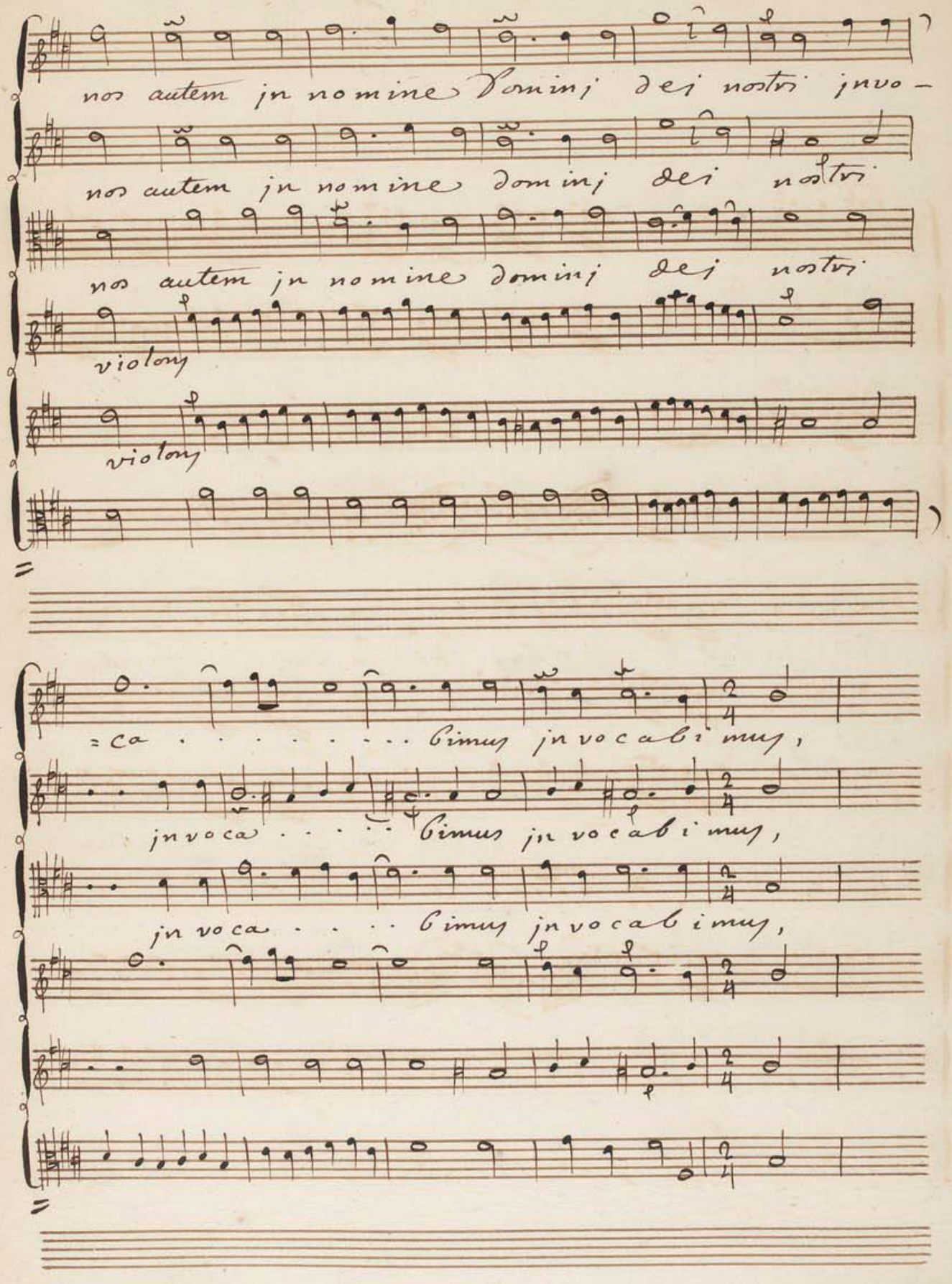
nos autem jn nomine Dominj dej nostri jnvo –
nos autem jn nomine dominj dej nostri
nos autem jn nomine dominj dej nostri
violony
violony
=ca . . . . . cimus jn vocabimus,
jnvoca . . . . . cimus jn vocabimus,
jn voca . . . . cimus jn vocabimus,

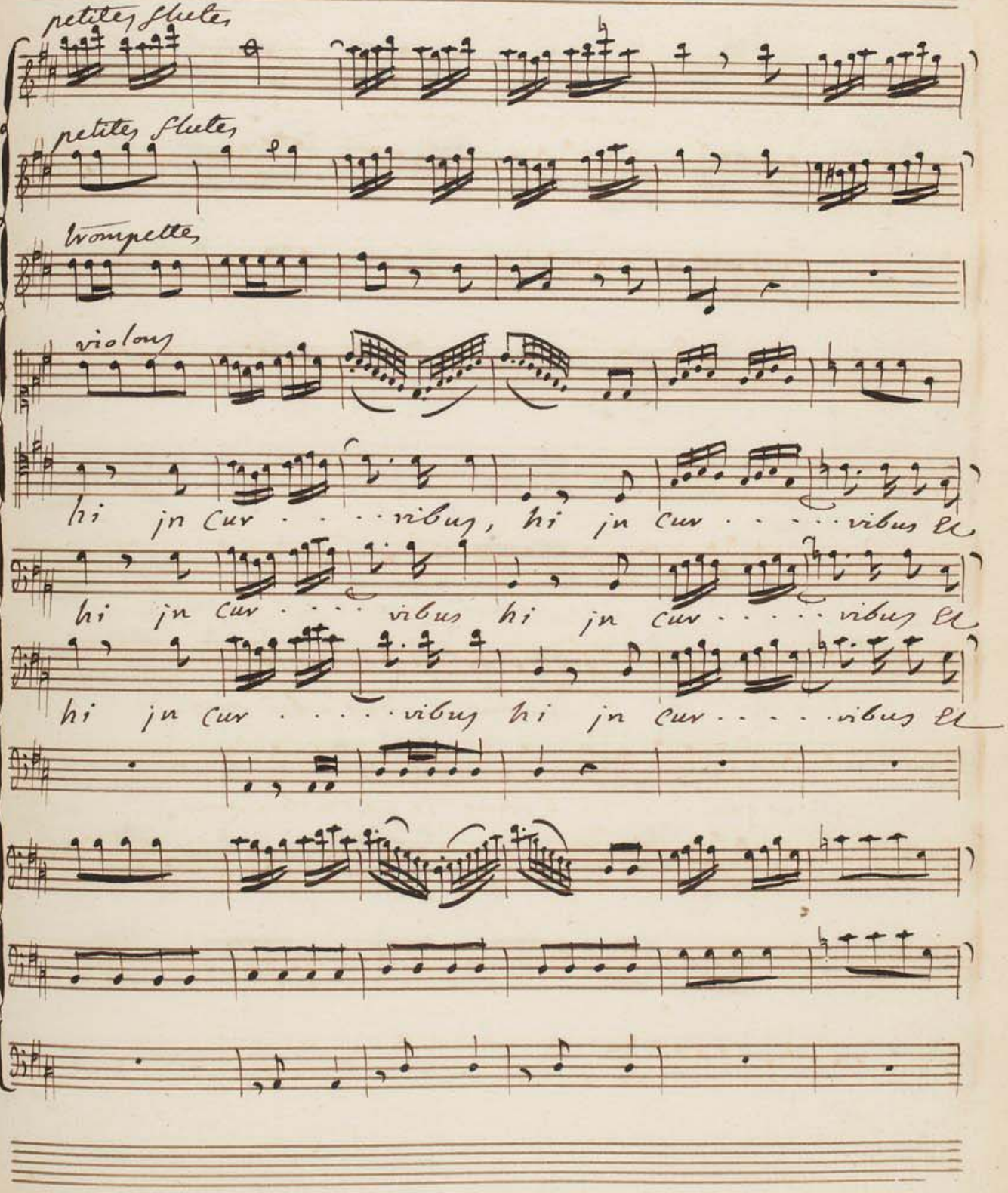
petites flutes
petites flutes
trompettes
violons
hi jn cur . . . . ribus, hi jn cur . . . . ribus et
hi jn cur . . . ribus hi jn cur . . . . ribus et
hi jn cur . . . . ribus hi jn cur . . . . ribus et

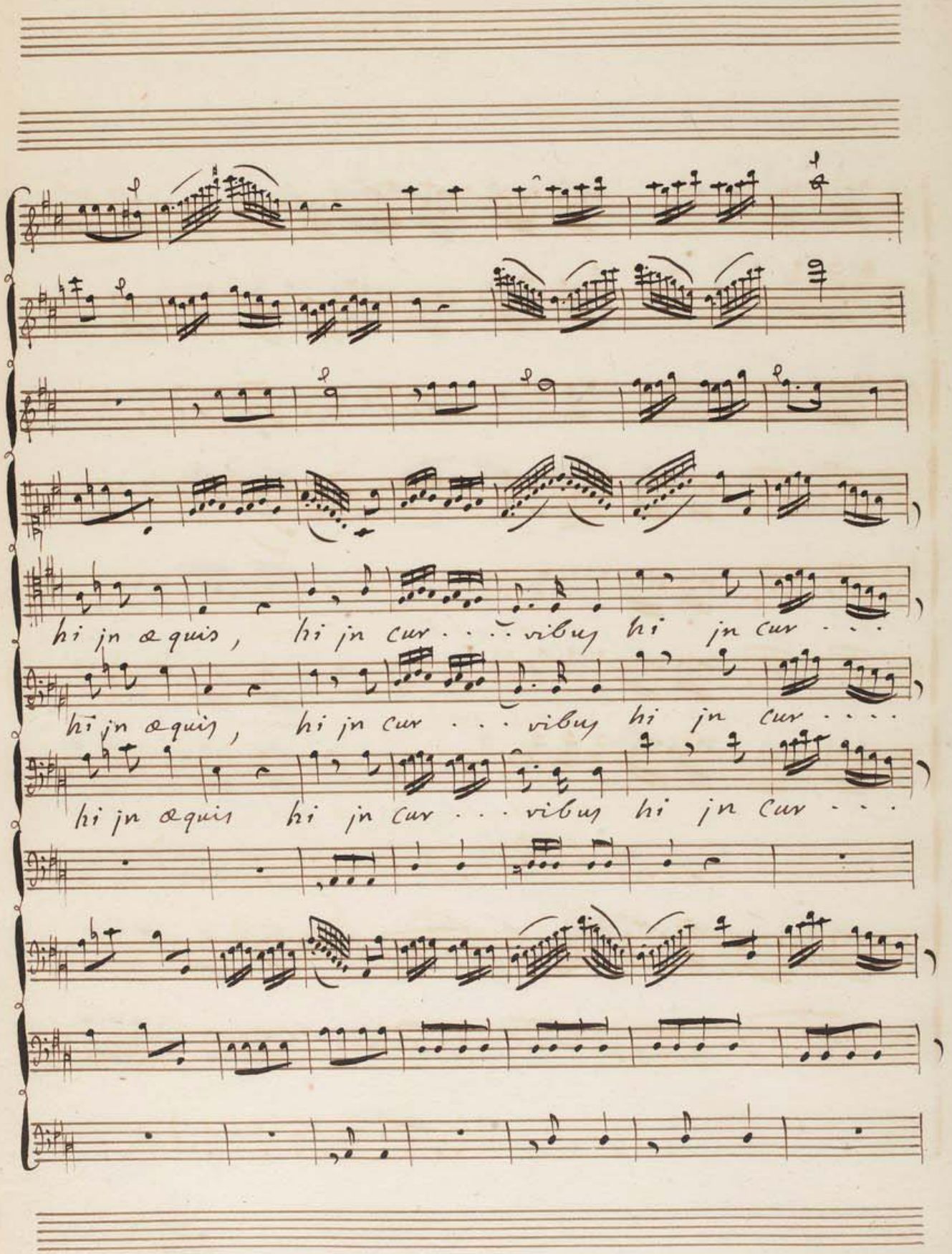
hi jn æquis, hi jn cur . . . vibus hi jn cur . . .
hī jn æquis, hi jn cur . . . vibus hi jn cur . . . .
hi jn æquis hi jn cur . . . vibus hi jn cur . . .

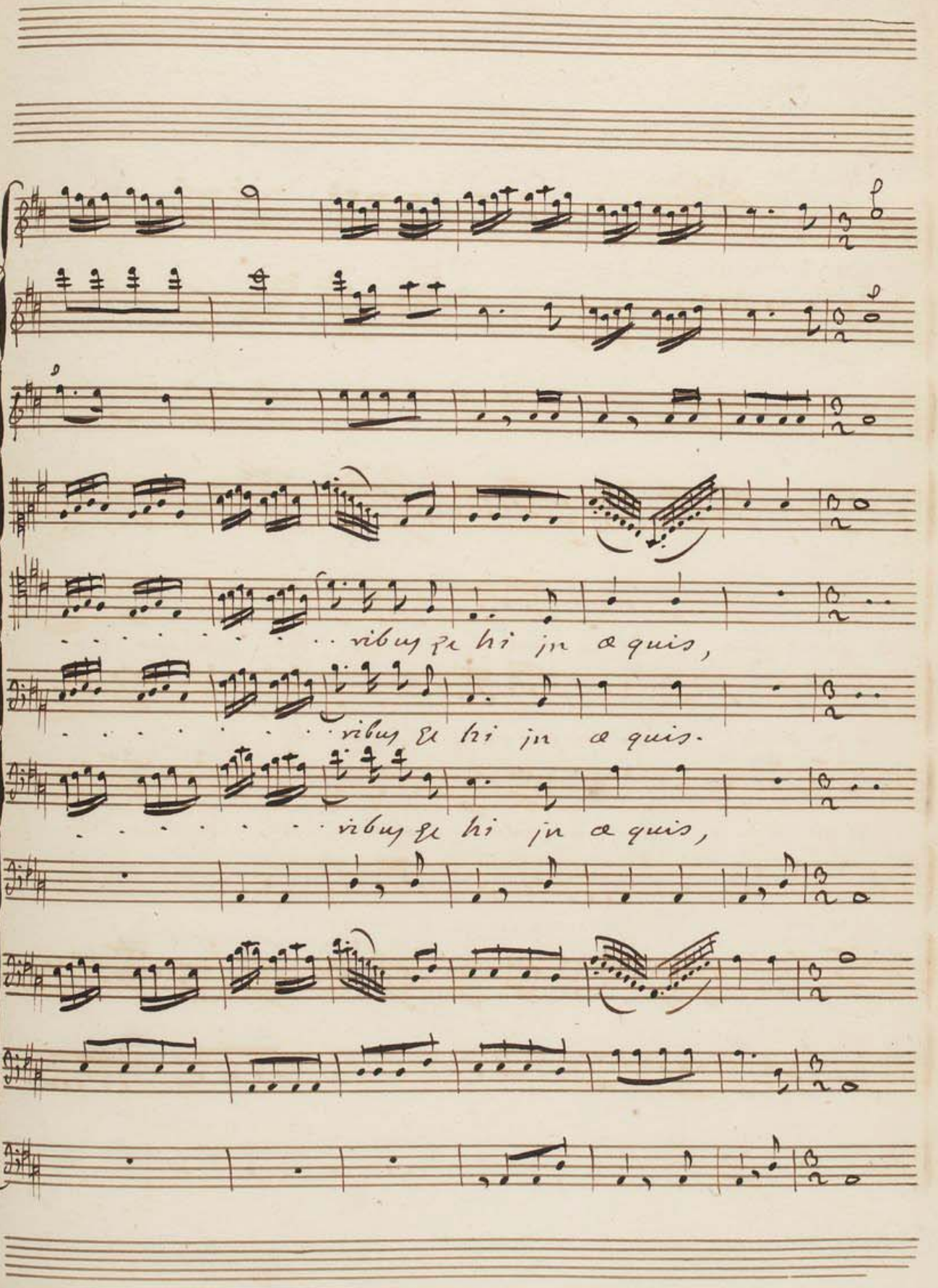
ribus et hi in a quis,
ribus et hi in a quis.
ribus et hi in a quis,

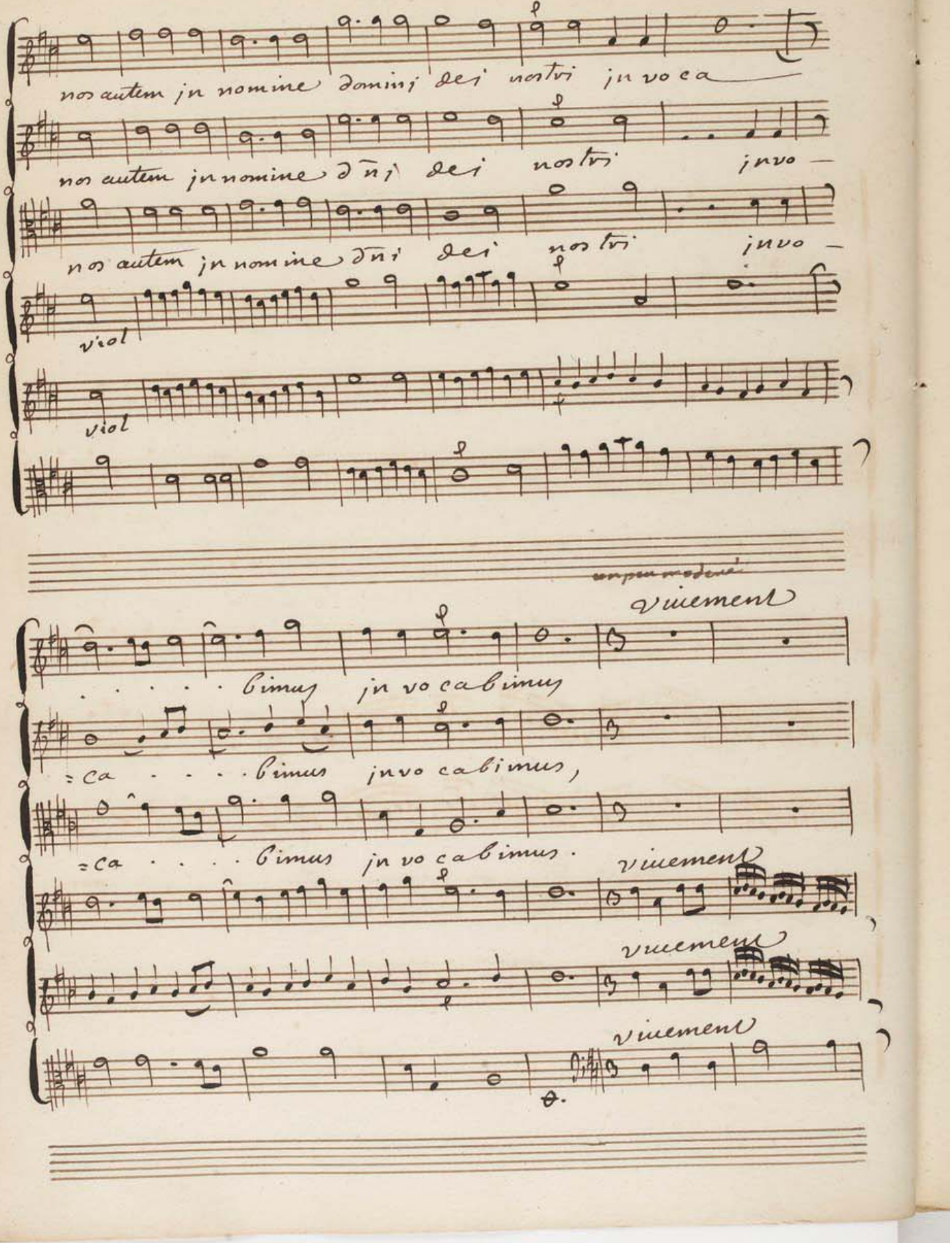
nos autem in nomine domini dei nostri in voca
nos autem in nomine dñi dei nostri invo —
nos autem in nomine dñi dei nostri invo —
viol
viol
unpeu moderé
vivement
. . . . . cimus in vocabimus
= ca . . . . cimus invocabimus,
= ca . . . . cimus invocabimus.
vivement
vivement
vivement

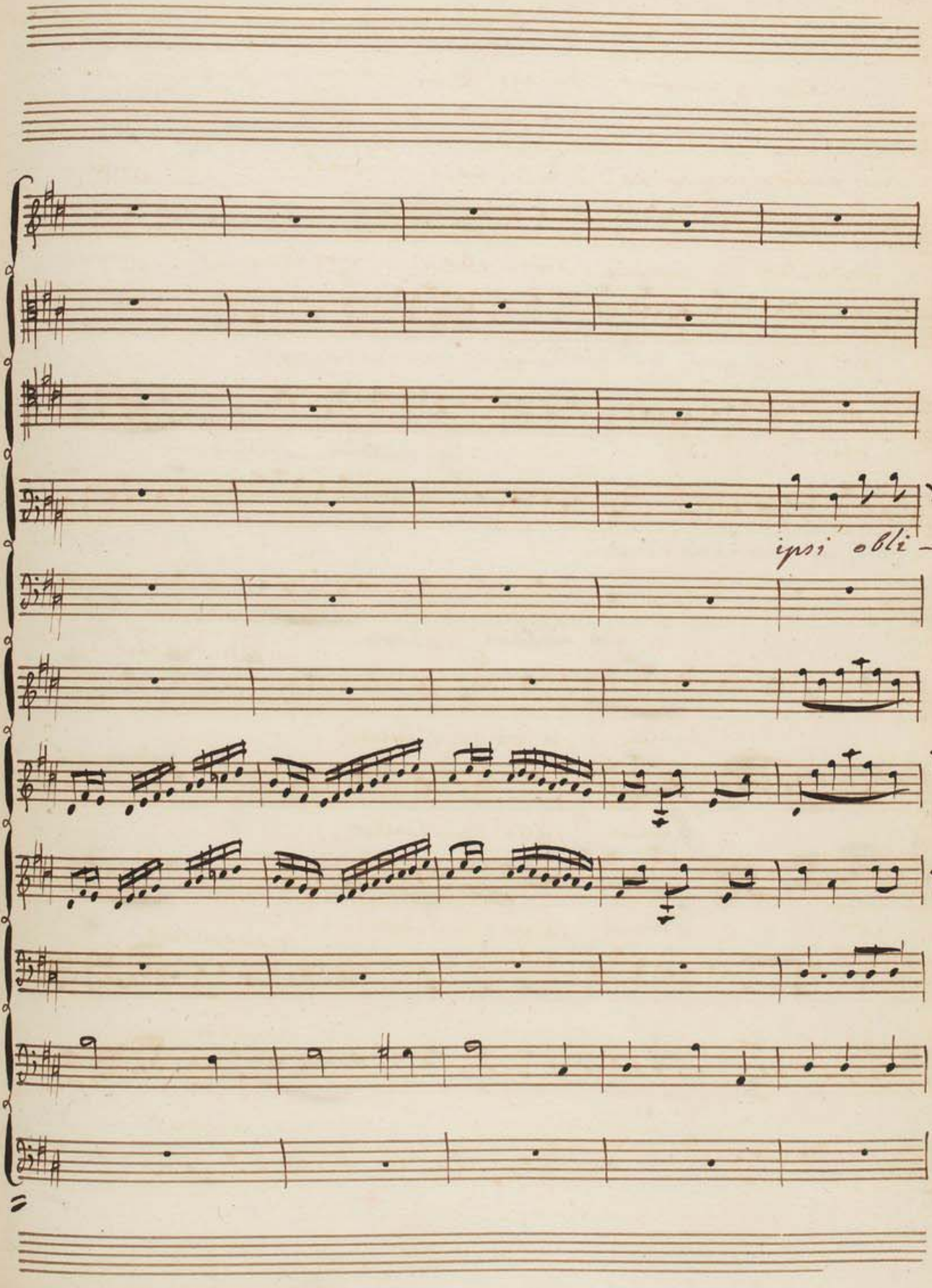
ipsi obli-

ipsi obligati sunt et ceciderunt

nos autem surre

=gati sunt et ceciderunt.

et ceci –

nos autem surre . . . . . ximus.

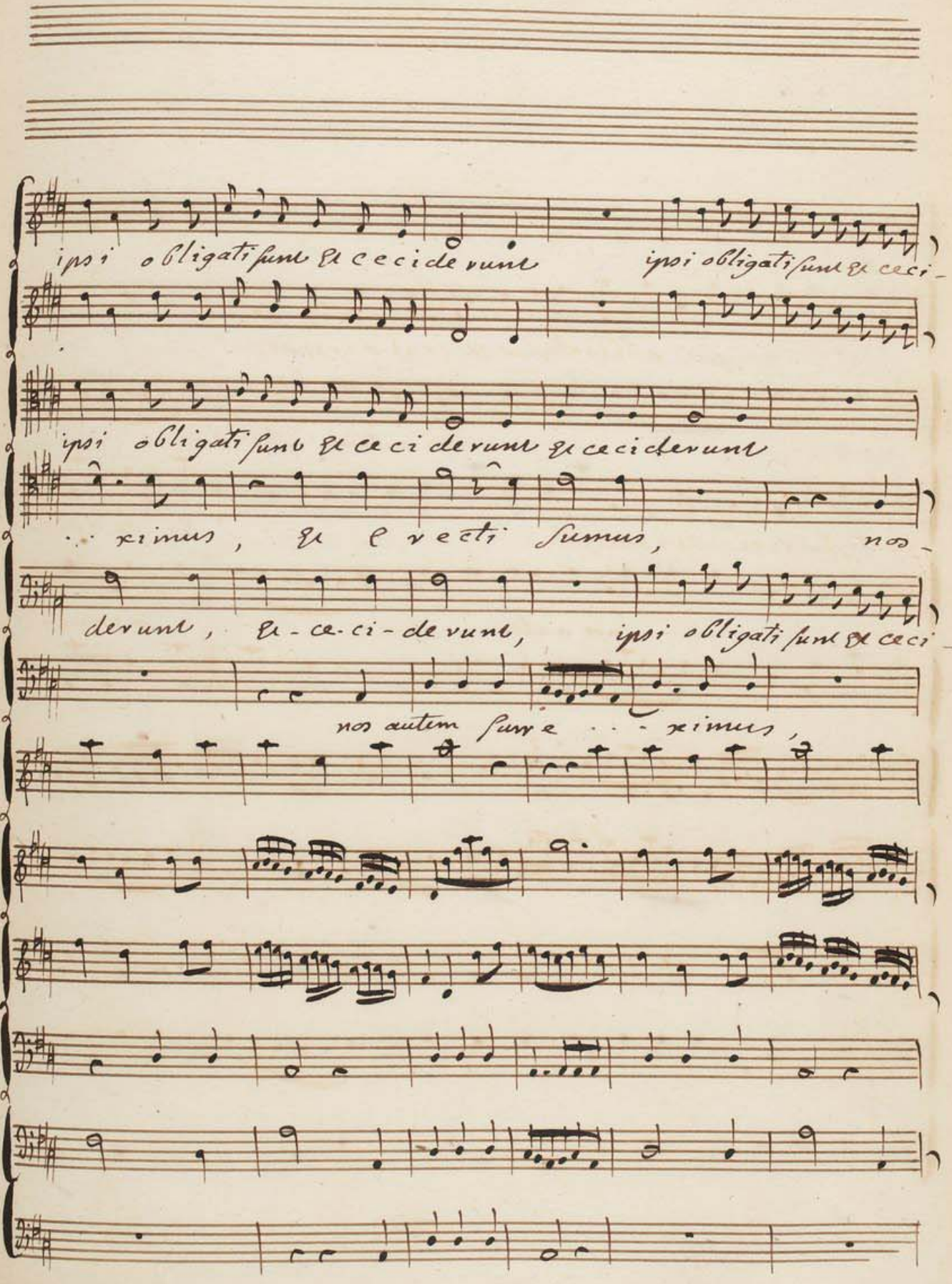
ipsi obligati sunt et ceciderunt ipsi obligati sunt et ceci-
ipsi obligati sunt et ceciderunt et ceciderunt
. . ximus, et erecti sumus, nos-
derunt, et-ce-ci-derunt, ipsi obligati sunt et ceci
nos autem surre . . . ximus,

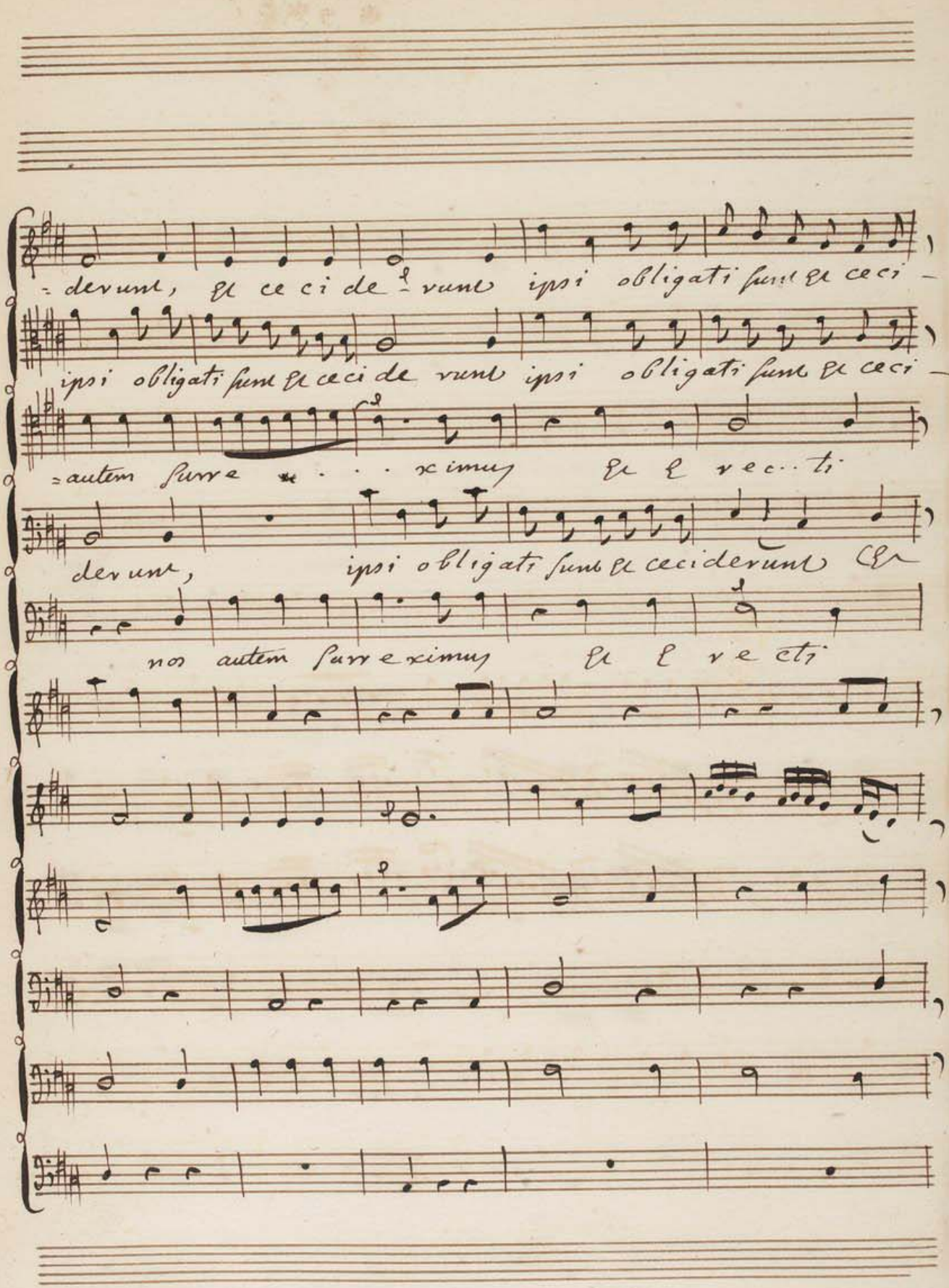
derunt, et ce ci de runt ipsi obligati sunt et ceci –
ipsi obligati sunt et ceci de runt ipsi obligati sunt et ceci –
autem surre . . . ximus et l rec . . ti
derunt, ipsi obligati sunt et ceciderunt et
nos autem surre ximus et l re cti

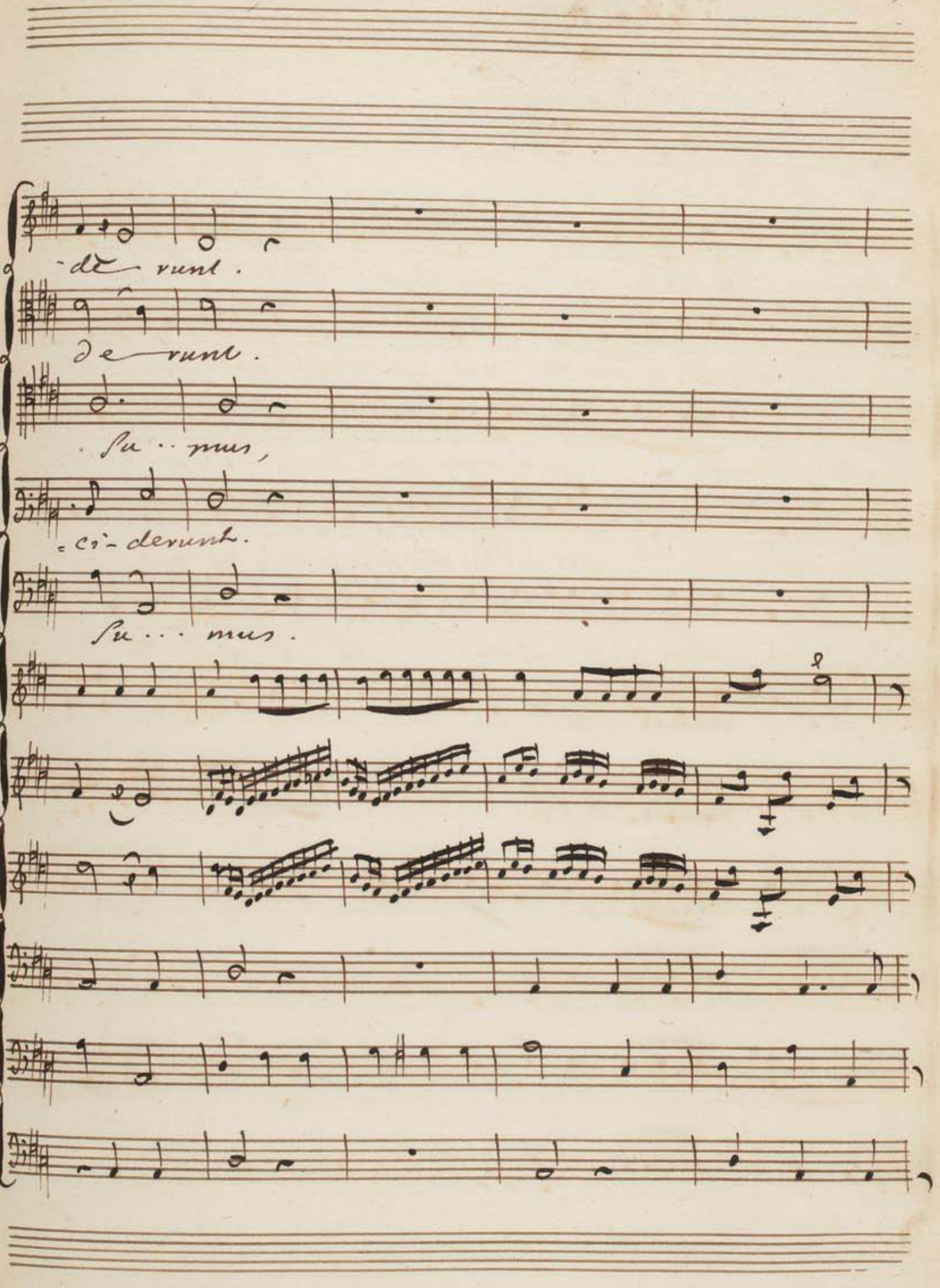
-de runt.
de runt.
Su .. mus,
-ci-derunt.
Su ... mus.

nos autem surre . . . . . .

nos

nos.

ipsi obligati sunt et ceci –

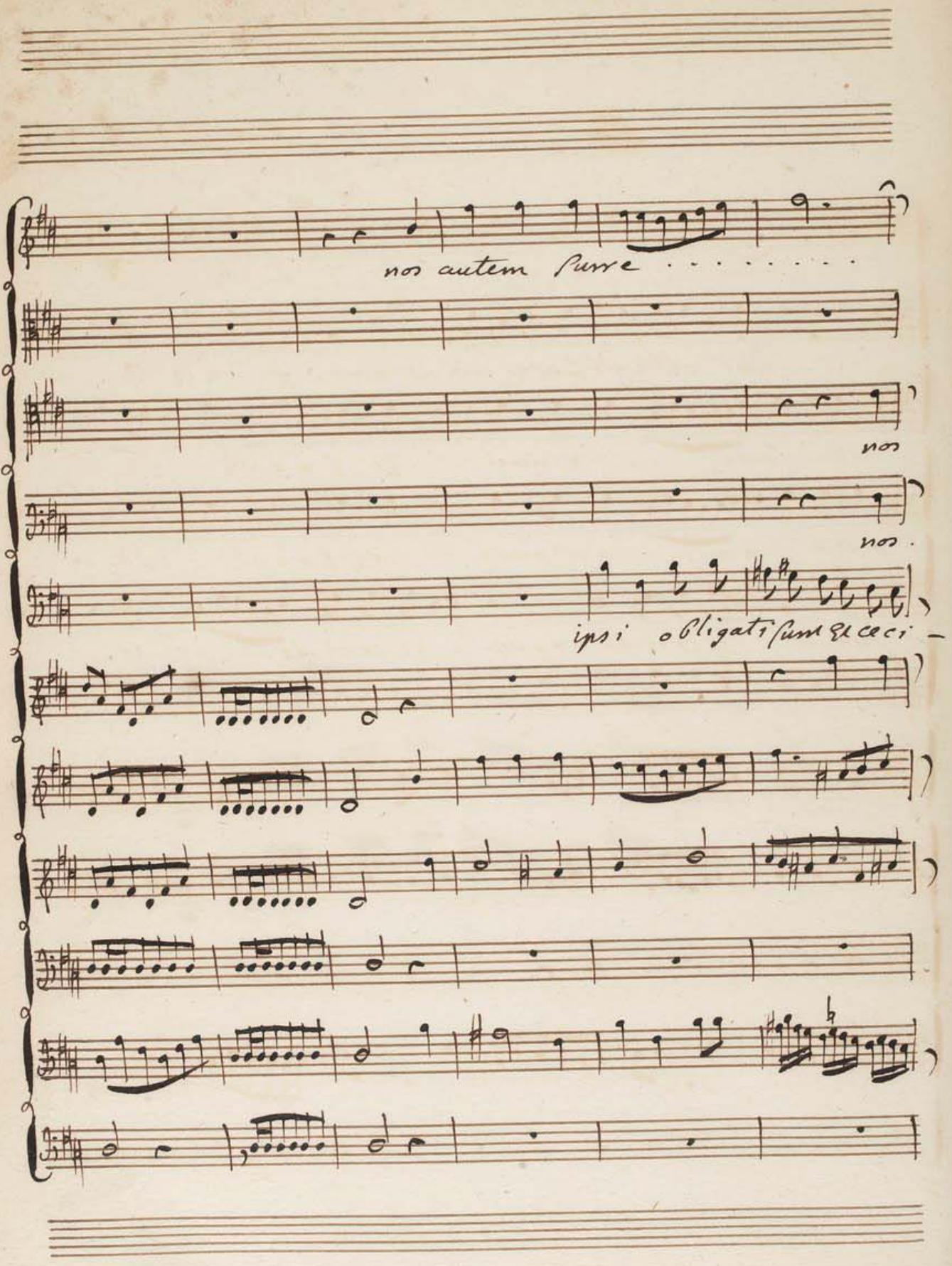

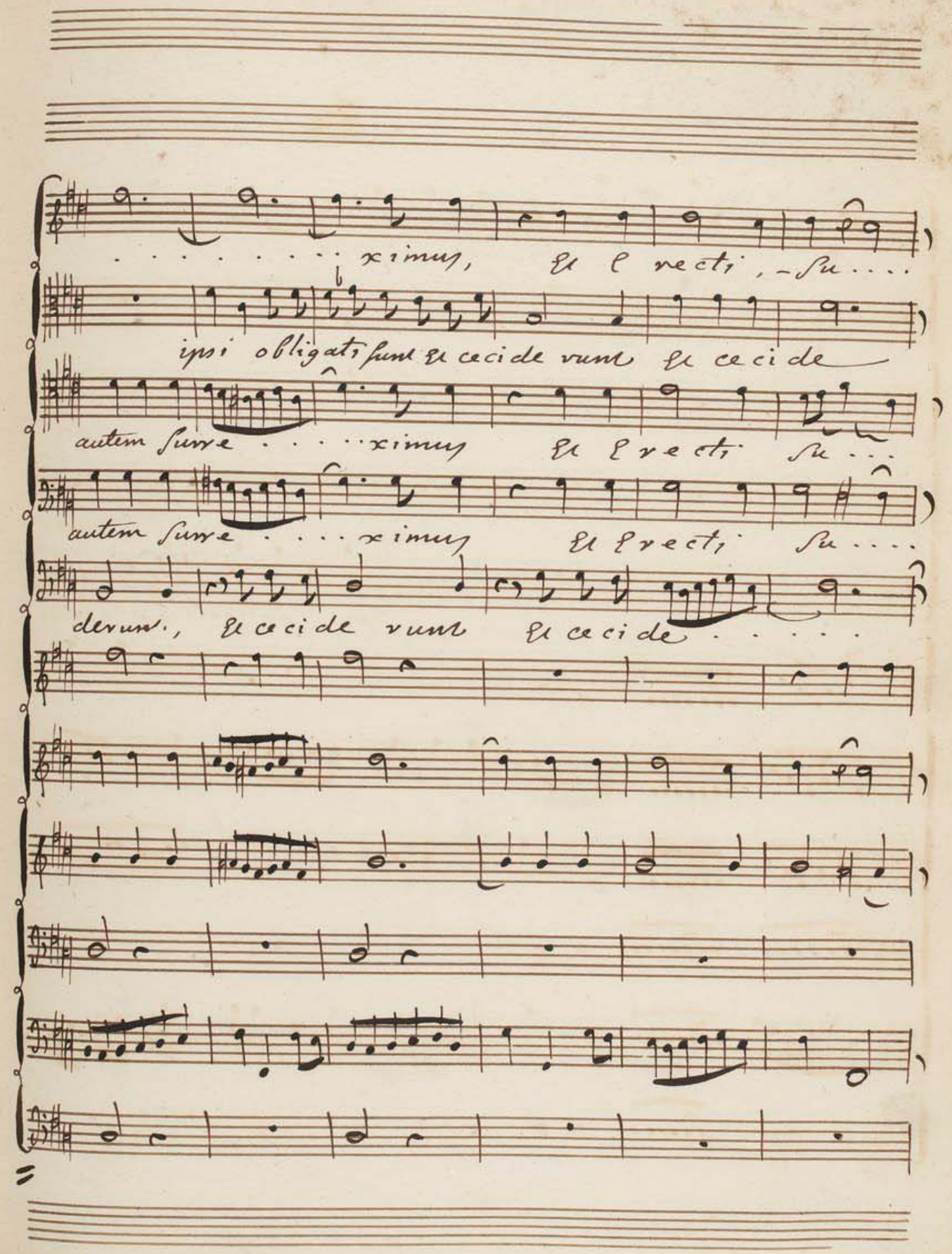
. . . . . ximus, Et Erecti, - Su . . . .
ipsi obligati sunt Et cecide runt Et cecide
autem surre . . . . ximus Et Erecti Su . . .
autem surre . . . . ximus Et Erecti Su . . . .
derunt, Et cecide runt Et cecide . . . . .

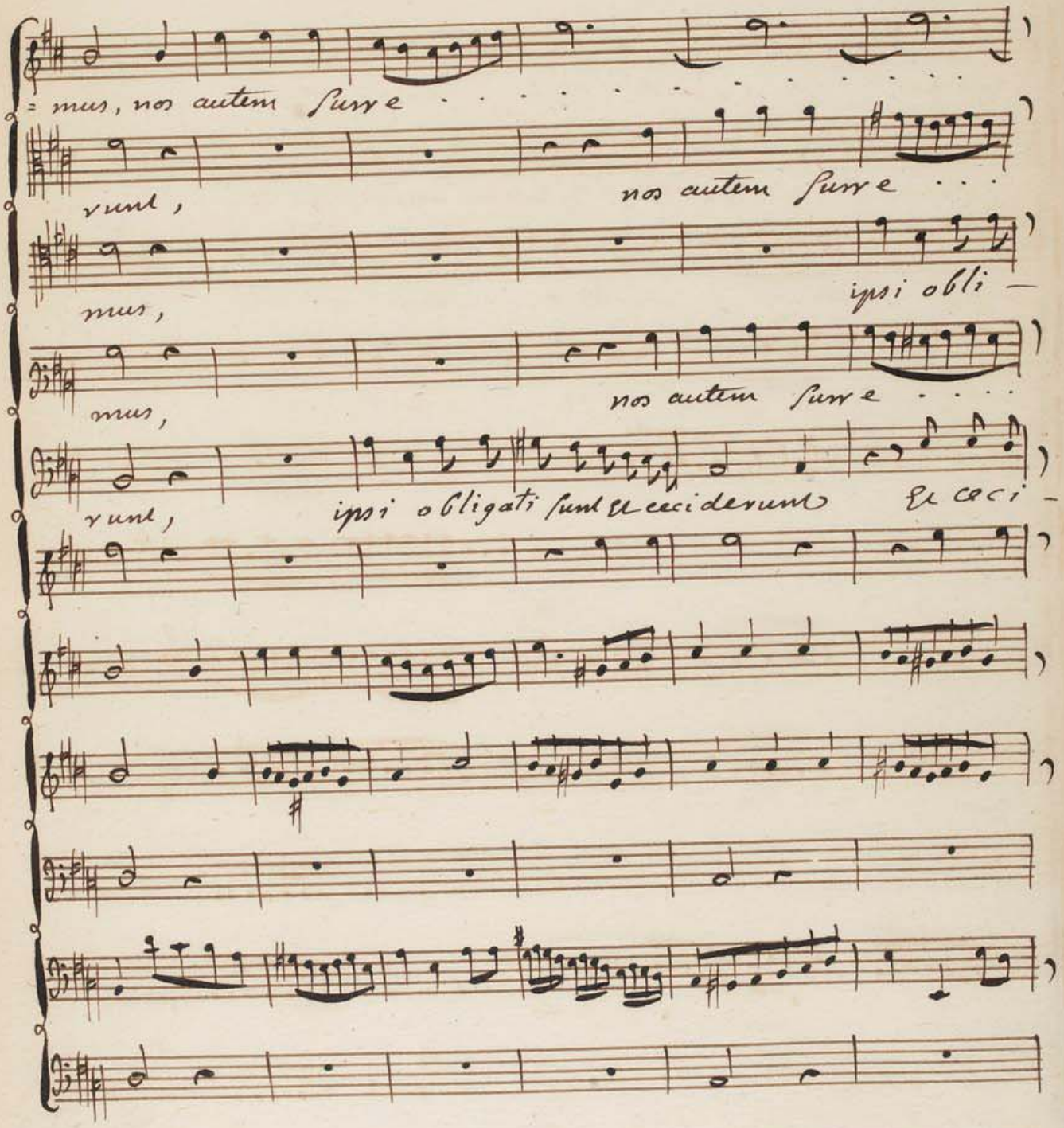
= mus, nos autem sume
runt,
nos autem sume
mus,
ipsi obli —
mus,
nos autem sume
runt,
ipsi obligati sunt et ceciderunt
Et ceci —

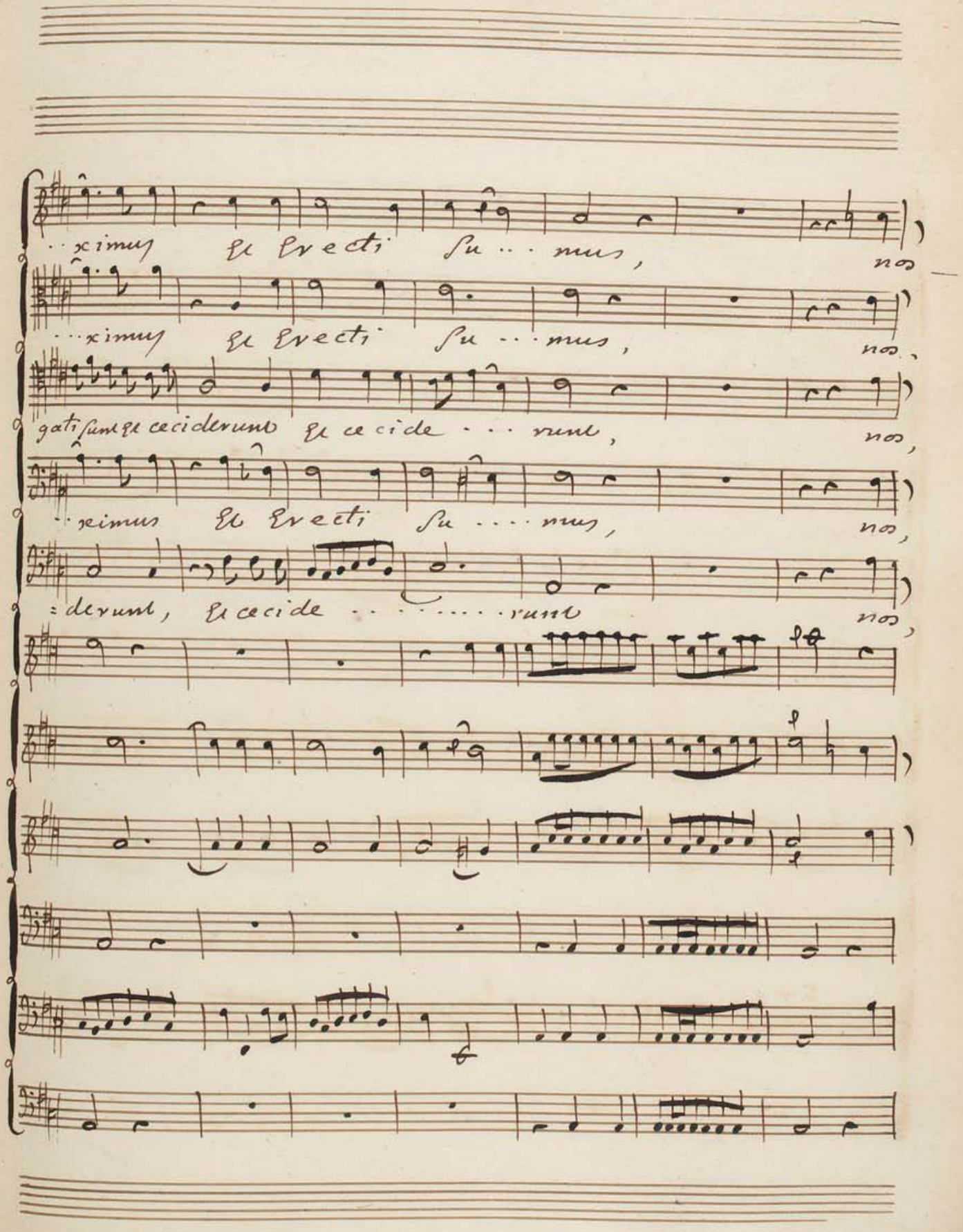
..ximus Et Erecti Su... mus, nos
...ximus Et Erecti Su... mus, nos,
gati sunt Et ceciderunt Et cecide... runt, nos,
..ximus Et Erecti Su.... mus, nos,
=derunt, Et cecide..... runt nos,

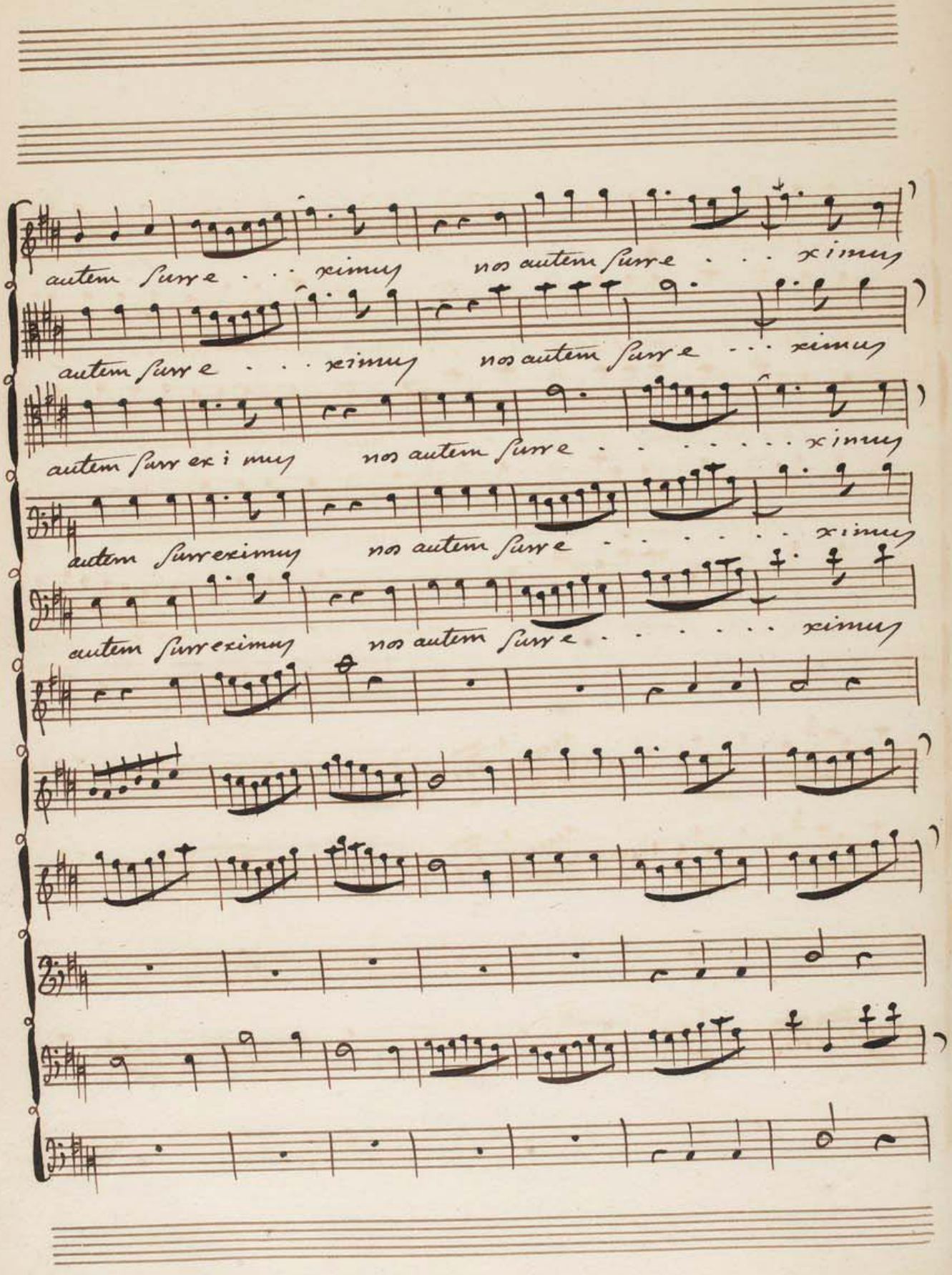
autem surre . . . ximus nos autem surre . . . ximus
autem surre . . . ximus nos autem surre . . . ximus
autem surr ex i mus nos autem surre . . . . . ximus
autem surreximus nos autem surre . . . . . ximus
autem surreximus nos autem surre . . . . . ximus

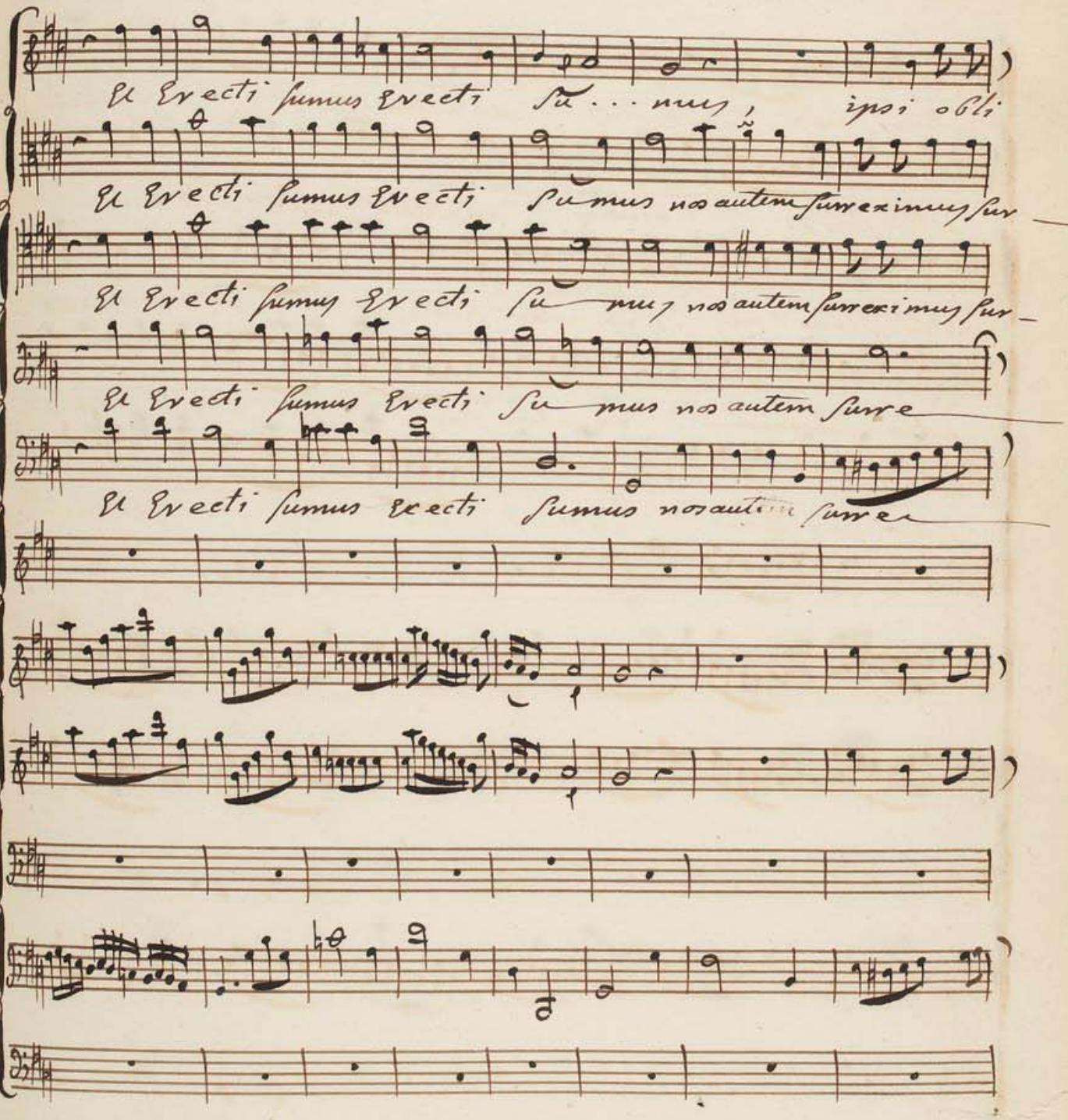
Et Erecti sumus Erecti Su . . . mus, ipsi obli
Et Erecti sumus Erecti Su mus nos autem surrexim sur
Et Erecti sumus Erecti Su mus nos autem surrexim sur
Et Erecti sumus Erecti Su mus nos autem surre
Et Erecti sumus Erecti Sumus nos autem surre

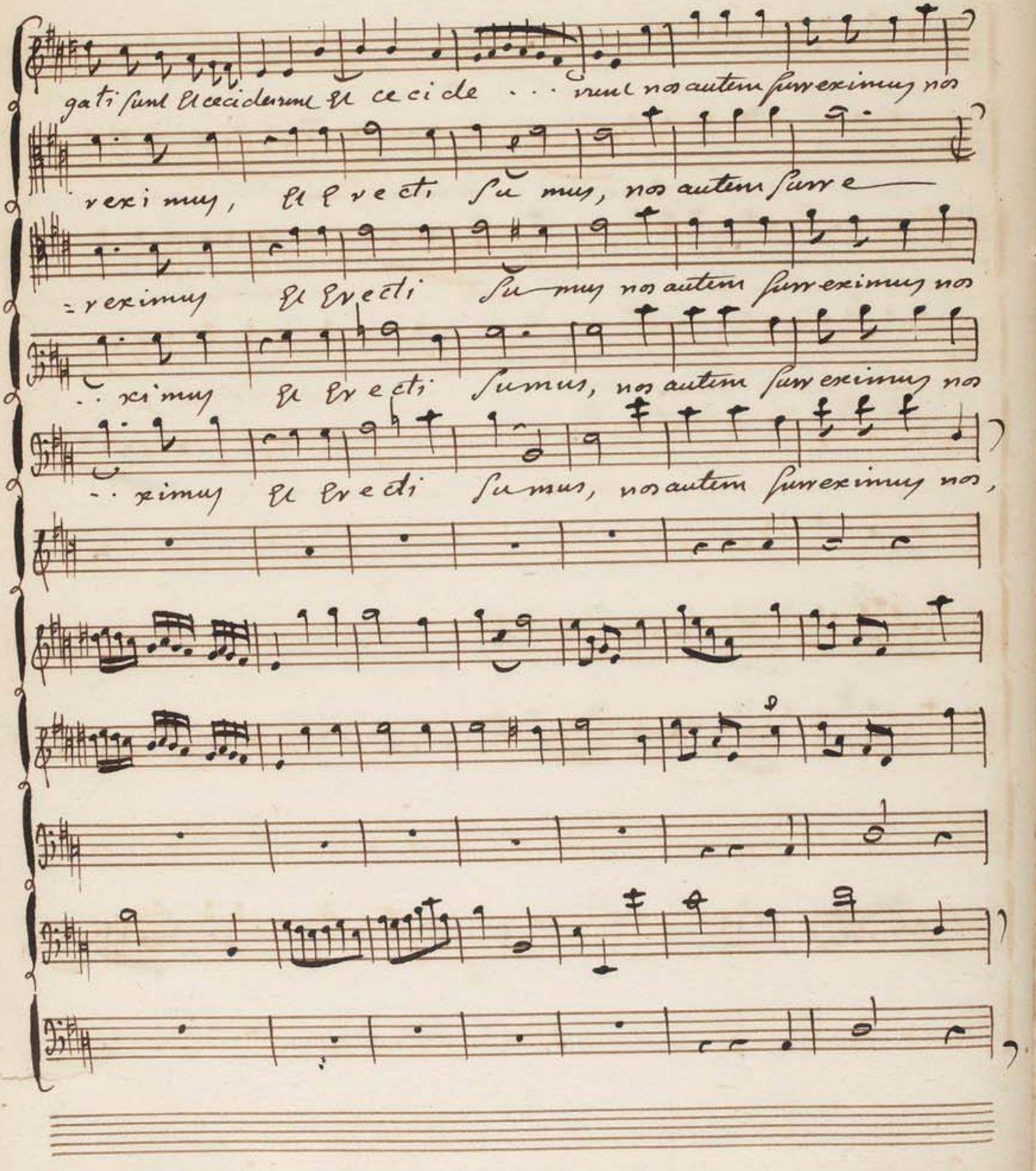
gati sunt Et ceciderunt Et ce ci de . . . runt nos autem surreximus nos
rexi mus, Et Erecti Su mus, nos autem surre
=rexi mus Et Erecti Su mus nos autem surreximus nos
. . xi mus Et Erecti Sumus, nos autem surreximus nos
. . ximus Et Erecti Sumus, nos autem surreximus nos,

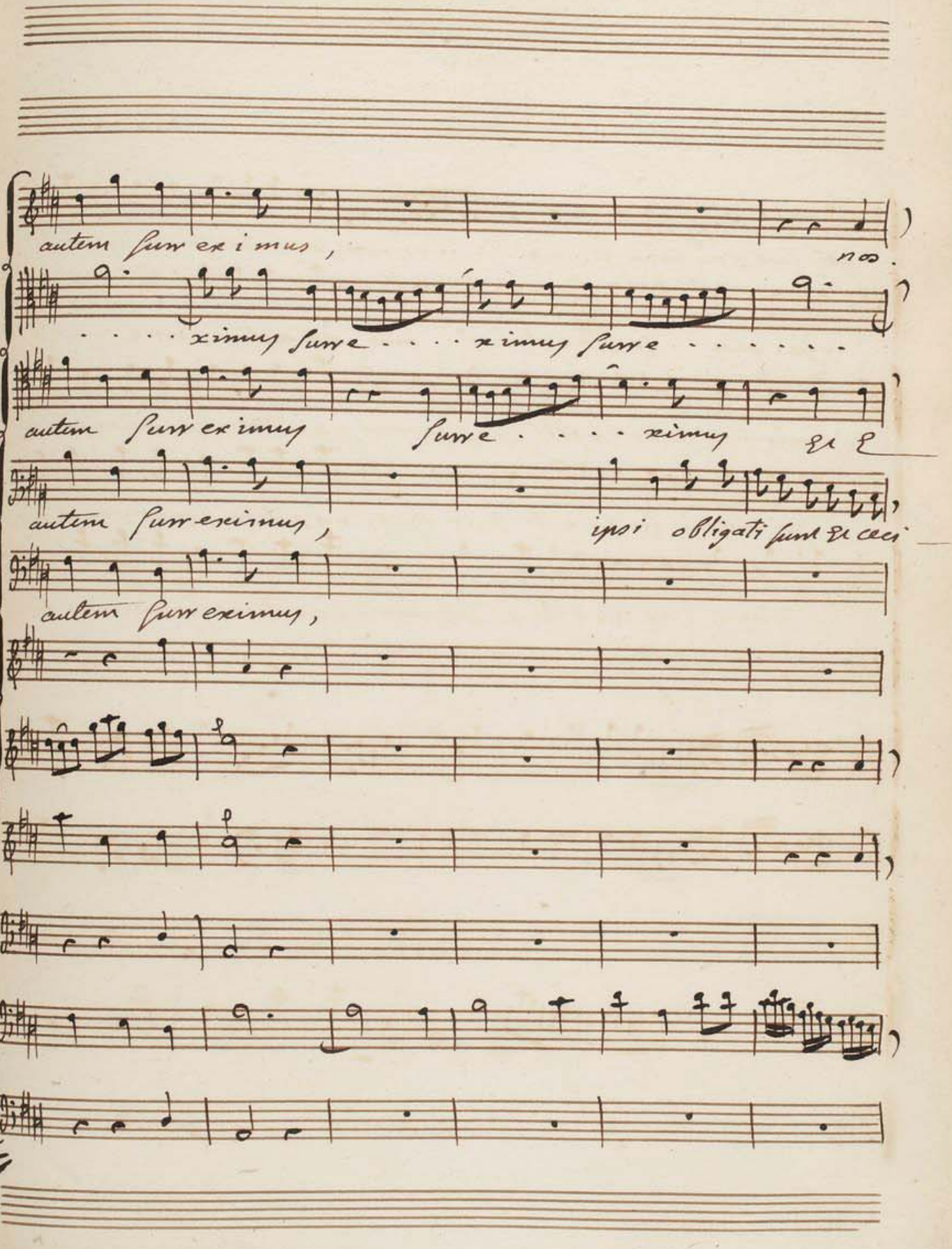
autem surr ex i mus ,
nos .
. . . . ximus surre . . . . ximus surre . . . . . .
autem surr ex imus
surre . . . . ximus
et
autem surr eximus ,
ipsi obligati sunt et ceci
autem surr eximus ,

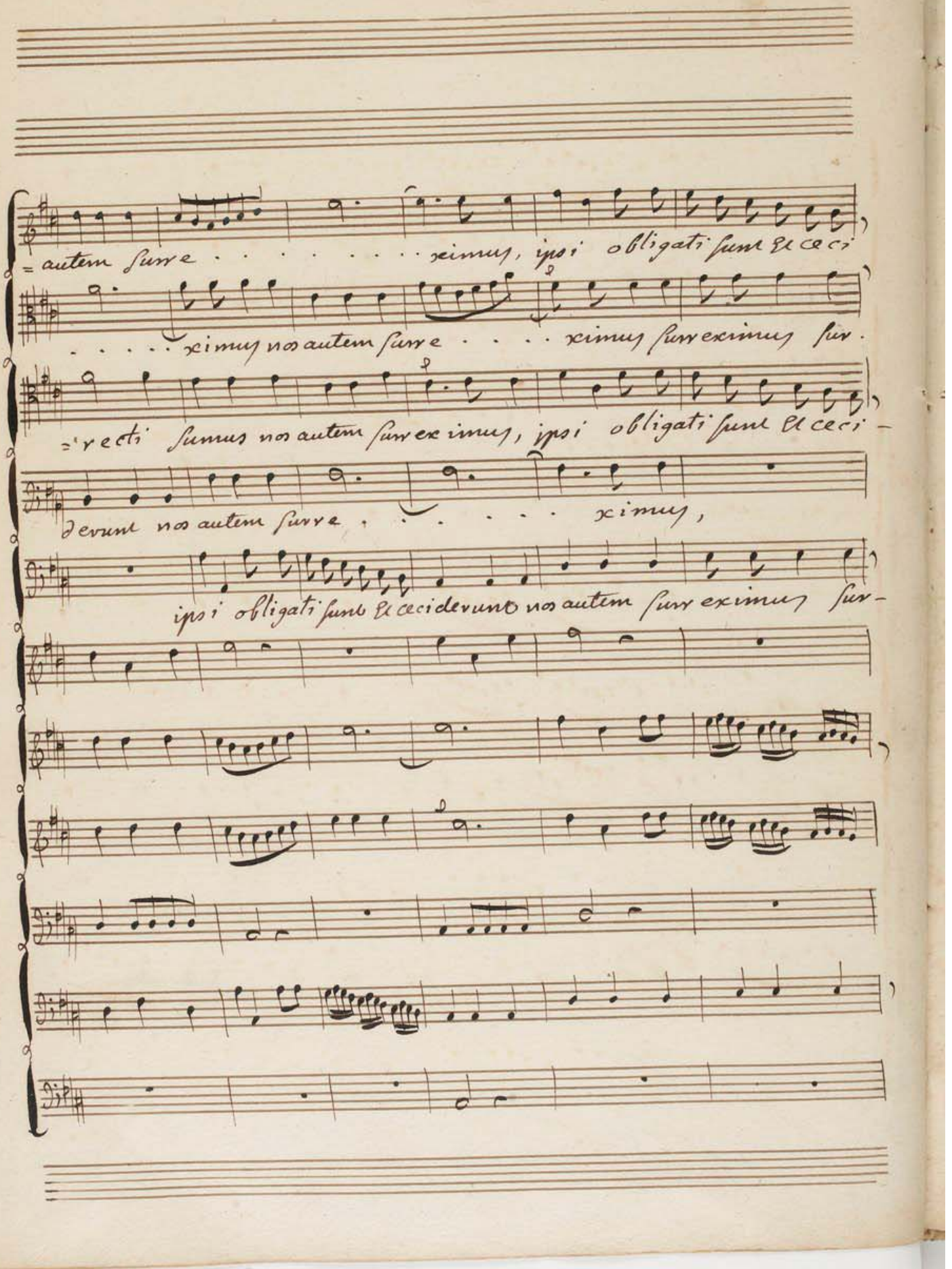
=autem surre . . . . . ximus, ipsi obligati sunt et ceci
. . . . . ximus nos autem surre . . . . ximus surr eximus sur.
=recti sumus nos autem surr eximus, ipsi obligati sunt et ceci-
derunt nos autem surre . . . . . ximus,
ipsi obligati sunt et ceciderunt nos autem surr eximus sur-

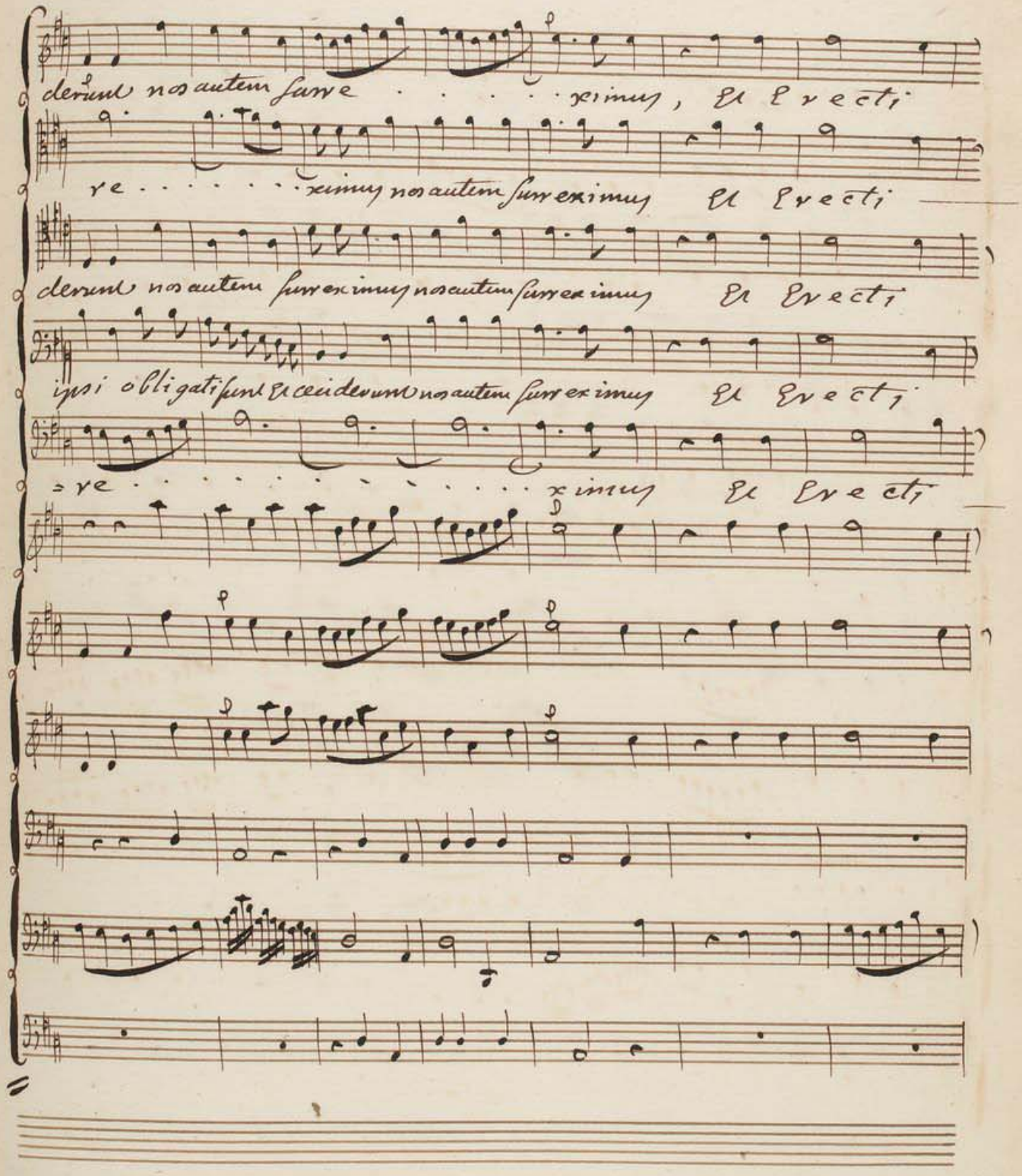
derunt nos autem surre . . . . . xi mus, Et Erecti
re . . . . . xi mus nos autem surrexi mus Et Erecti
derunt nos autem surrexi mus nos autem surrexi mus Et Erecti
ipsi obligati sunt et ceciderunt nos autem surrexi mus Et Erecti
= re . . . . . xi mus Et Erecti

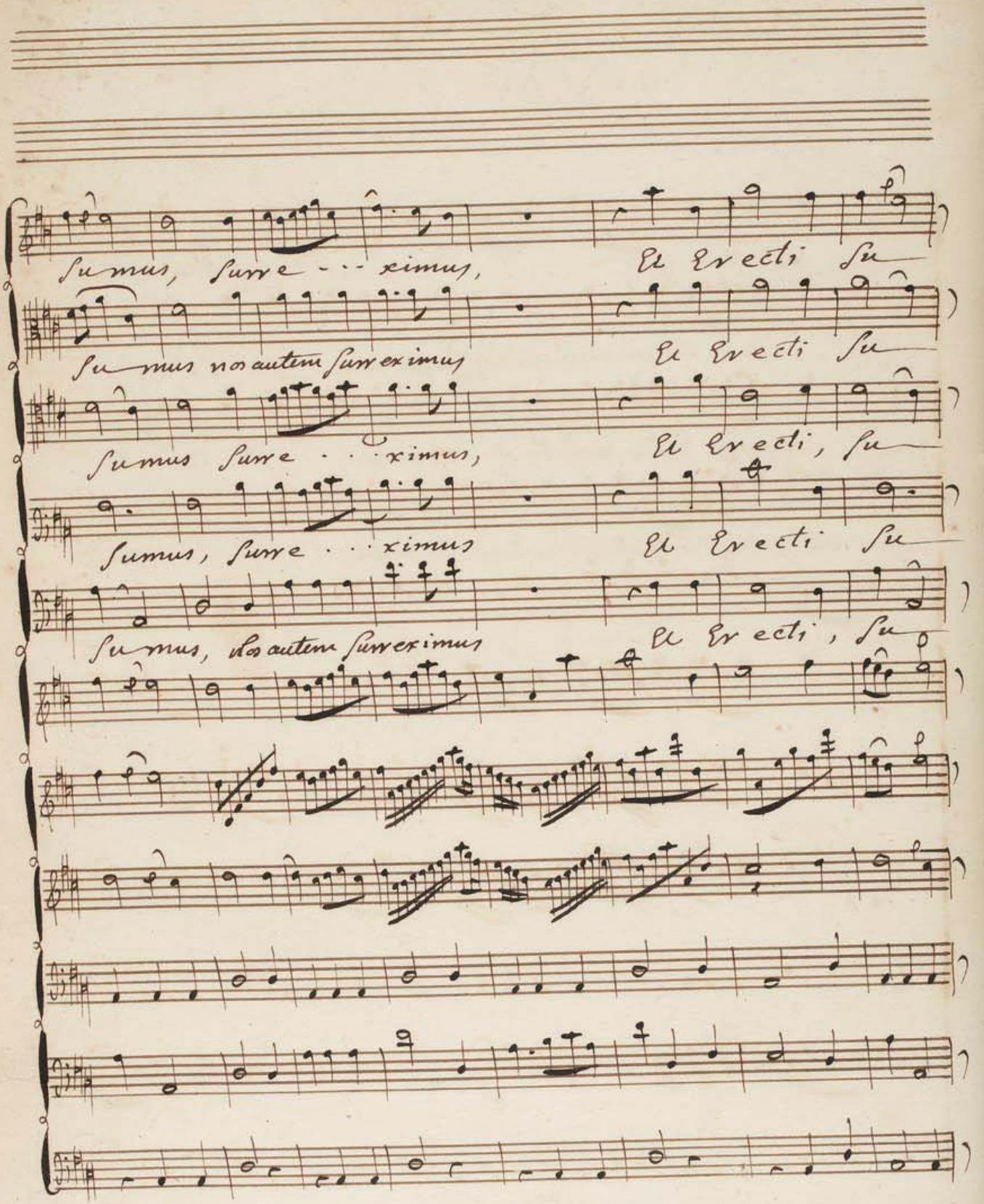
Sumus, Surre . . . ximus,
Et Erecti Su
Su mus nos autem Surreximus
Et Erecti Su
Sumus Surre . . . ximus,
Et Erecti, Su
Sumus, Surre . . . ximus
Et Erecti Su
Su mus, Nos autem Surreximus
Et Erecti, Su

mus, Surre . . . ximus Et Erecti Su — mus.

mus, nos autem Surreximus, Et Erecti Su — mus.

: mus, Surre . . . ximus Et Erecti Su mus.

mus Surre . . . ximus, Et Erecti Sumus.

: mus, nos autem Surreximus Et Erecti; Sumus.

BIBLIOTHÈQUE ROYALE
I

finis 1730

NOTICE

Titre : Exaudiat te dominus // motet a grand choeur // a Timballes et trompettes // de mr. Boismortier qui n'a point // été donné au concert, Et dont on luy // a rendu La partition

Auteur : Boismortier, Joseph de (1689-1755). Compositeur

Date d'édition : 1730

Contributeur : Benoit (17..-17.. ; chanteur). Interprète

Contributeur : Malines, Antoine-Nicolas (17..-17.. ; chanteur). Interprète

Sujet : Psaumes (musique) -- Psaume 20 -- Partitions

Type : Genre musical : motet

Type : musique manuscrite

Format : 1 partition (71 p.) ; 28,5 x 22 cm

Format : application/pdf

Format : Nombre total de vues : 81

Description : Titre uniforme : Boismortier, Joseph de (1689-1755). Compositeur. [Exaudiat te Dominus]

Description : Titre pris à la couv. - Solistes : Sol 2, Ut 3, Fa 3, Fa 3. - Choeur : Dessus, haute-contre, taille, basse-taille, basse. - Vl 2, b, cb, fl picc 2, ob 2, tr, timp, clav. - Noms des chanteurs au départ de certains n° : Benoit (Fa 3), Malines (Fa 3). - A la fin, mention ms. : "finis 1730"

Description : Présentation musicale : [Partition]

Description : Incipit : Exaudiat te Dominus

Description : Appartient à l'ensemble documentaire : RISM1

Description : Appartient à l'ensemble documentaire : RISMMss

Droits : domaine public

Identifiant : ark:/12148/btv1b8529530h

Source : Bibliothèque nationale de France, département Musique, VM1-1150

Relation : http://catalogue.bnf.fr/ark:/12148/cb39607659n

Provenance : Bibliothèque nationale de France

Date de mise en ligne : 26/11/2012