

SINFONIA in D MAJOR

(from: Cantata; 'Am Abend aber desselbigen Sabbats', BWV 42.1)

for Trumpet and Organ

Score (04':17")

Johann Sebastian Bach (1685 - 1750)

Arr. Michel Rondeau

Allegro $\text{♩} = 80$

Trumpet in C

Organ

C Tpt.

Org.

C Tpt.

Org.

SINFONIA in D MAJOR - BWV 42.1 - Bach - Score

2
8

C Tpt.

Org.

8

tr

C Tpt.

Org.

11

C Tpt.

Org.

14

C Tpt.

Org.

16

SINFONIA in D MAJOR - BWV 42.1 - Bach - Score

18

C Tpt.

Org.

20

C Tpt.

Org.

22

C Tpt.

Org.

24

C Tpt.

Org.

SINFONIA in D MAJOR - BWV 42.1 - Bach - Score

4
26

C Tpt.

Org.

26

tr

28

C Tpt.

Org.

28

30

C Tpt.

Org.

30

32

C Tpt.

Org.

32

SINFONIA in D MAJOR - BWV 42.1 - Bach - Score

34

C Tpt.

Org.

36

C Tpt.

Org.

38

C Tpt.

Org.

40

C Tpt.

Org.

SINFONIA in D MAJOR - BWV 42.1 - Bach - Score

6
42

C Tpt.

Org.

44

C Tpt.

Org.

46

C Tpt.

Org.

48

C Tpt.

Org.

SINFONIA in D MAJOR - BWV 42.1 - Bach - Score

50

C Tpt.

Org.

52

C Tpt.

Org.

54

C Tpt.

Org.

56

C Tpt.

Org.

SINFONIA in D MAJOR - BWV 42.1 - Bach - Score

8
58

C Tpt.

Org.

60

C Tpt.

Org.

62

C Tpt.

Org.

64

C Tpt.

Org.

SINFONIA in D MAJOR - BWV 42.1 - Bach - Score

66

C Tpt.

Org.

68

C Tpt.

Org.

70

C Tpt.

Org.

73

C Tpt.

Org.

SINFONIA in D MAJOR - BWV 42.1 - Bach - Score

10
75

C Tpt.

Org.

78

C Tpt.

Org.

81

C Tpt.

Org.

83

C Tpt.

Org.

Da Capo

SINFONIA in D MAJOR

(from: Cantata; 'Am Abend aber desselbigen Sabbats', BWV 42.1)
for Trumpet and Organ

Trumpet in A

Johann Sebastian Bach (1685 - 1750)

Arr. Michel Rondeau

Allegro ♩ = 80

8

11

15

19

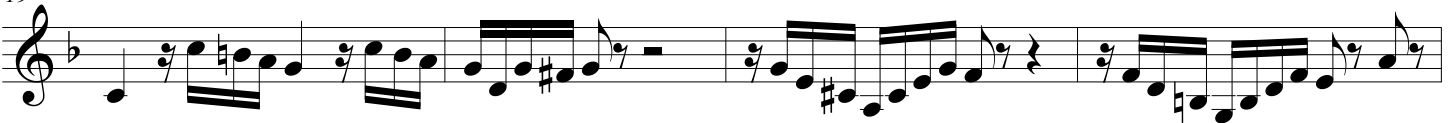

23

27

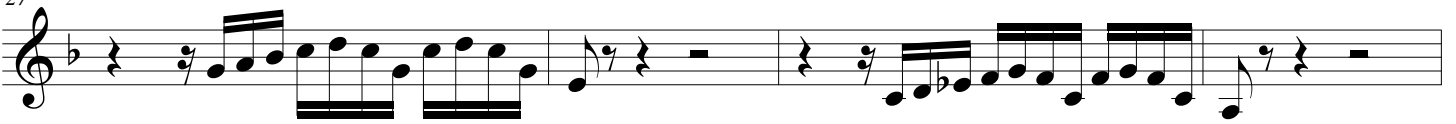

31

2

37

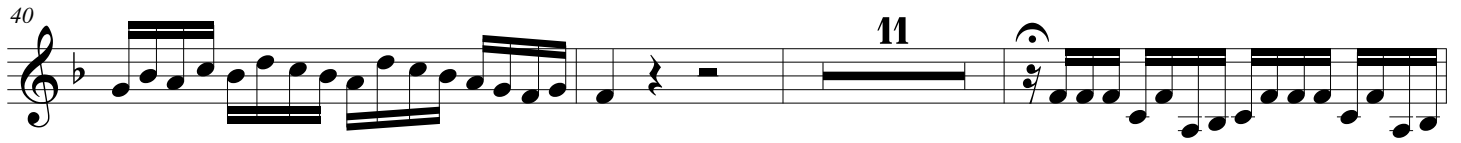

SINFONIA in D MAJOR - BWV 42.1 - Bach - A Trumpet

40 11

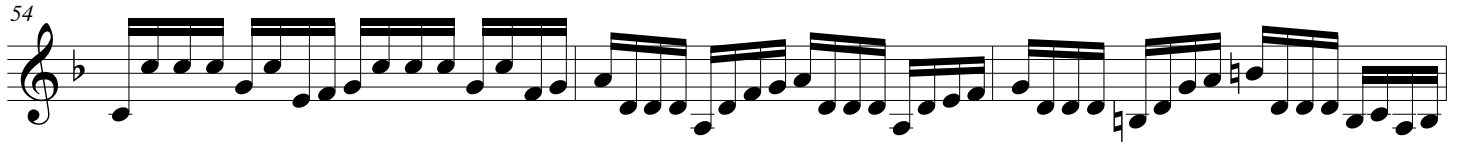
54

57

61

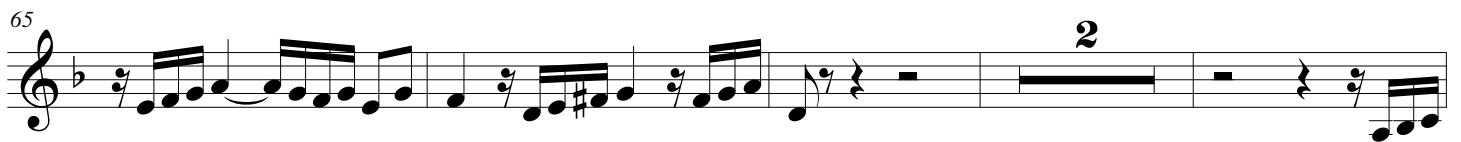
65 2

71

75

78

81 *tr*

Da Capo

SINFONIA in D MAJOR

(from: Cantata; 'Am Abend aber desselbigen Sabbats', BWV 42.1)
for Trumpet and Organ

Trumpet in C

Johann Sebastian Bach (1685 - 1750)
Arr. Michel Rondeau

Allegro $\text{♩} = 80$
8

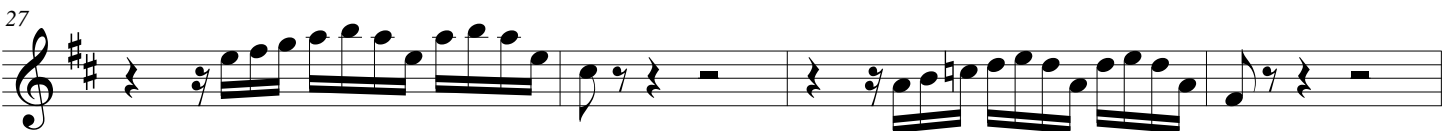
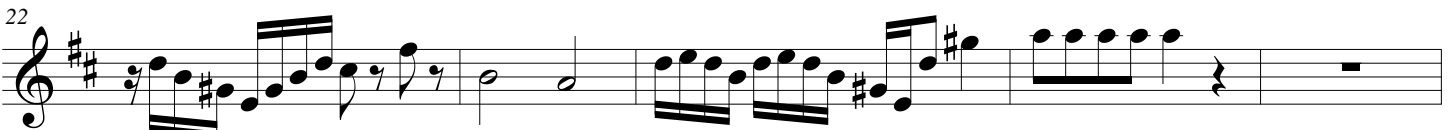
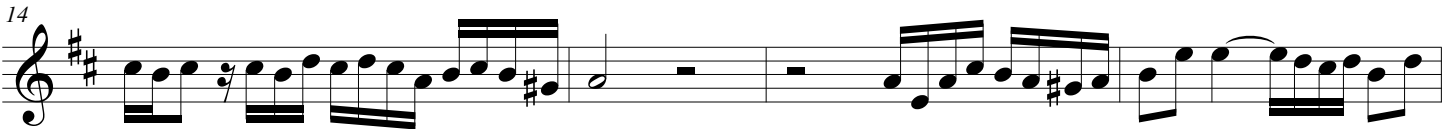

SINFONIA in D MAJOR - BWV 42.1 - Bach - C Trumpet

40 **11**

54

57

61

65 **2**

71

74

77

80

83 *tr*

Da Capo

SINFONIA in D MAJOR

(from: Cantata; 'Am Abend aber desselbigen Sabbats', BWV 42.1)
for Trumpet and Organ

Trumpet in D

Johann Sebastian Bach (1685 - 1750)

Arr. Michel Rondeau

Allegro $\text{♩} = 80$

8

11

14

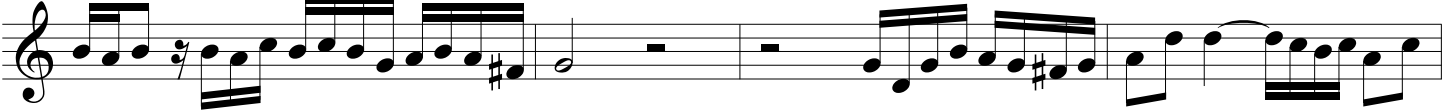

18

22

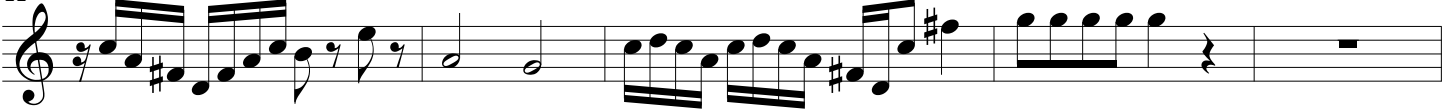

27

31

37

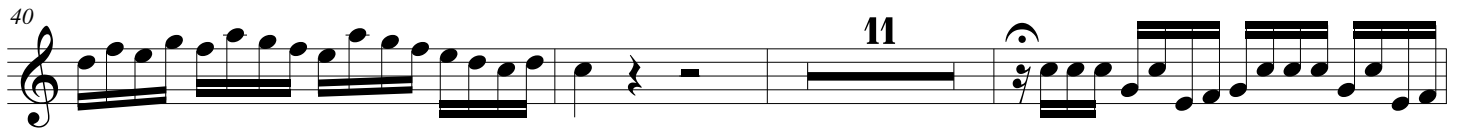

SINFONIA in D MAJOR - BWV 42.1 - Bach - D Trumpet

40 11

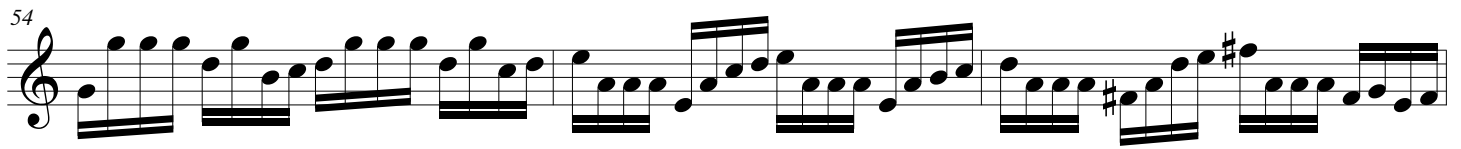
54

57

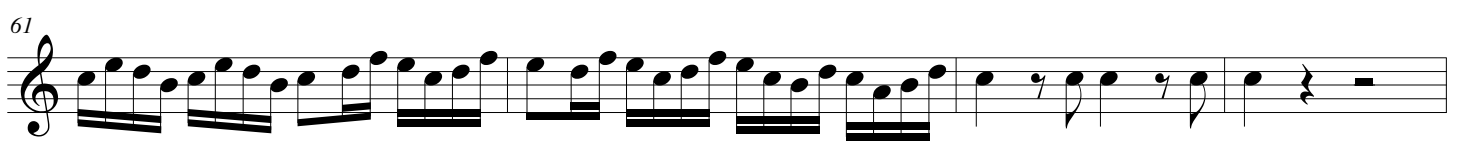
61

65 2

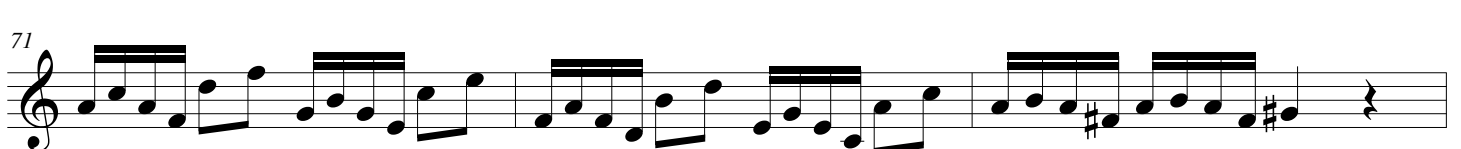
71

74

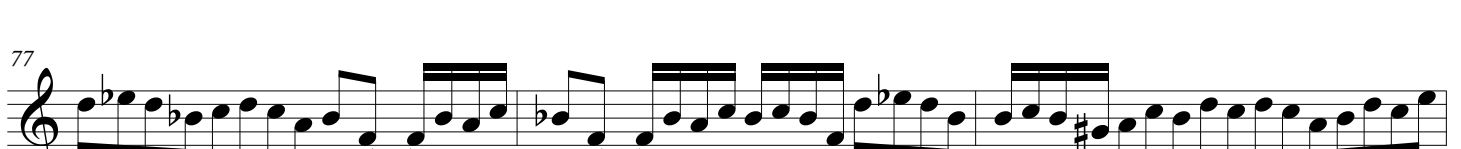
77

80

83

Da Capo

SINFONIA in D MAJOR

(from: Cantata; 'Am Abend aber desselbigen Sabbats', BWV 42.1)
for Trumpet and Organ

Johann Sebastian Bach (1685 - 1750)
Arr. Michel Rondeau

Organ

Trumpet in C

Allegro ♩ = 80

Organ

C Tpt.

Org.

C Tpt.

Org.

SINFONIA in D MAJOR - BWV 42.1 - Bach - Organ

2
8

C Tpt.

Org.

11

C Tpt.

Org.

14

C Tpt.

Org.

16

C Tpt.

Org.

SINFONIA in D MAJOR - BWV 42.1 - Bach - Organ

C Tpt.

18

Org.

C Tpt.

20

Org.

C Tpt.

22

Org.

C Tpt.

24

Org.

SINFONIA in D MAJOR - BWV 42.1 - Bach - Organ

4
26

C Tpt.

Org.

26

tr

28

C Tpt.

Org.

30

C Tpt.

Org.

32

C Tpt.

Org.

SINFONIA in D MAJOR - BWV 42.1 - Bach - Organ

C Tpt.

34

Org.

C Tpt.

36

Org.

C Tpt.

38

Org.

C Tpt.

40

Org.

SINFONIA in D MAJOR - BWV 42.1 - Bach - Organ

6
42

C Tpt.

Org.

44

C Tpt.

Org.

46

C Tpt.

Org.

48

C Tpt.

Org.

SINFONIA in D MAJOR - BWV 42.1 - Bach - Organ

C Tpt.

Org.

50

50

C Tpt.

Org.

52

52

tr

C Tpt.

Org.

54

54

C Tpt.

Org.

56

56

SINFONIA in D MAJOR - BWV 42.1 - Bach - Organ

8

C Tpt.

58

Org.

C Tpt.

60

Org.

C Tpt.

62

Org.

C Tpt.

64

Org.

SINFONIA in D MAJOR - BWV 42.1 - Bach - Organ

66

C Tpt.

Org.

68

C Tpt.

Org.

70

C Tpt.

Org.

73

C Tpt.

Org.

C Trp.

Org.

C Trp.

Org.

C Trp.

Org.

C Trp.

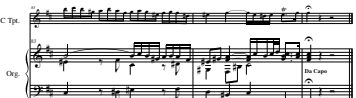

Org.

