

Reminiscences
de Paganini.

Grande Fantasia pour Violon.

VIOLINO 1.

2238

1

C. Lipinski, Op. 28.

FANTASIA.

All^o assai.

Tutti. *f*

Andante.

ff *pp*

ff

Largo Solo.

pp

ROMANZA. Andante.

pp

rallent. a Tempo.

ritard. Tutti.

a Tempo.

sf

pp

Solo.

pp

VIOLINO 1.

The musical score for Violino 1 consists of the following sections and markings:

- Staff 2:** Marked *Tutti.* with dynamics *pp* and *pp*. Includes a *Solo.* section with dynamics *pp*, *ff*, and *p*.
- Staff 3:** Dynamics *f*, *p*, *f*, *p*, *f*, *p*.
- Staff 4:** Marked *Tutti.* with dynamics *f*, *sf*, and *p*.
- Staff 5:** Marked *Solo.* with dynamics *pp*, *pp*, *f*, *p*, *p*, *f*, *p*.
- Staff 6:** Marked *Un poco più di moto.* with dynamics *sf*, *fp*, *fp*, *fp*, and *pizz.*
- Staff 7:** Marked *arco.* with dynamics *p* and *pp*. Ends with *Tutti.* and dynamics *f*, *f*, *f*, *f*.
- Staff 8:** Marked *Cadenza.* with dynamics *pp*.
- Staff 9:** Marked *All^o moderato.* with *Cor.* and *Tutti.*
- Staff 10:** Marked *ritard.* and *Largo.* with dynamics *p* and *f* *Solo:*.
- Staff 11:** Continuation of the *Largo* section.

RA 4745

VIOLINO 1.

ff *p*

Tutti.

ff *f* *f*

Solo.

pp

Tutti.

f *sf* *sf*

Solo.

f *pp*

plus vite.

pp

sf *p* *p*

pp

plus vite.

pp

Tutti.

f

f **Fine.**

2838.

VIOLINO 2.

1

C. Lipinski, Op. 29.

FANTASIA.

All^o assai.

Tutti.

VIOLINO 2.

The musical score for Violino 2 consists of the following sections and markings:

- Staff 1:** Initial melodic line.
- Staff 2:** Marked *Tutti.* with dynamics *pp* and *f*. Marked *Solo.* with dynamics *p* and *pp*. Ends with *ff* and *p*.
- Staff 3:** Melodic line with dynamics *ff* and *p*.
- Staff 4:** Marked *Tutti.* with dynamics *sf*, *ff*, *sf*, and *p*.
- Staff 5:** Melodic line with dynamics *p*, *pp*, *f*, and *p*.
- Staff 6:** Marked *Un poco più di moto.* with dynamics *f*, *p*, *pp*, *sf*, *sf*, *sf*, *sf*, and *pizz.*
- Staff 7:** Marked *crese.* with dynamics *p* and *pp*. Ends with *Tutti.* and dynamics *f*, *f*, *f*.
- Staff 8:** *Cadenza.* section with piano accompaniment.
- Staff 9:** Marked *All. moderato.* with *Cor.* (Corno) part and *Tutti.* marking.
- Staff 10:** Marked *Largo. cantabile.* with *Solo.* marking and *pp* dynamics.
- Staff 11:** Final melodic line.

VIOLINO 2.

f *p*

p

pp *cresc.* *decrease.* *p* *pp* *pp* *cresc.* *decrease.*

p

All. moderato.

pp

p *p* *f*

VIOLINO 2.

- Staff 1: *pp*, *Tutti.*, *f*
- Staff 2: *crese.*, *f*, *Solo.*, *ff*, *p*
- Staff 3: *pp*, *pp*, **1**
- Staff 4: *ff*, *pp*
- Staff 5: *Tutti.*, *f*, *p*
- Staff 6: *tr*, *Solo.*, *p*
- Staff 7: *f*, *mf*, *p*
- Staff 8: *Tutti.*, *ff*, *Solo.*, *p*
- Staff 9: *lento.*, *a Tempo.*, **1**, *p*

VIOLINO 2.

sf *ff* *p* *pp* *Tutti.* *Solo.* *f* *sf* *sf* *Tutti.* *f* *Solo.* *f* *p* *plus vite.* *sf* *p* *P. G.* *f* *pp* *plus vite.* *p* *Tutti.* *ff* *Fine.*

2838.

VIOLA.

C. Lipinski, Op. 28.

All^o assai.

FANTASIA.

Tutti *ff* *f*

pizz. *pp* *p* *f*

Andante. *pp* *ff cresc.* *ff* *f* *Viola 1.*

Largo *Solo.* *pp*

p *p* *p* *pizz.* *arco.*

pp

ROMANZA. *Andante.*

divisi *rall. a Tempo ritard.* *Tutti.* *sf* *sf*

p *pp* *p*

p *pp*

pp *f* *p* *ff* *p*

Tutti. *sf* *f* *sf*

Solo. *p* *p* *f* *f*

VIOLA.

poco più di moto.

p *pp* *f* *p*

Tutti.

f *f* *f*

Cadenza.

f *pp*

All^o moderato.

Tutti.

f

Largo

Solo.

f

pp

^{1^{mo}} *p*

^{2^{do}} *p*

pp *esce. decres.*

pp *esce. decres.*

RA 4245

VIOLA.

All^o moderato.

p

pp

mf **Tutti.**

f *p*

p **1**

ff *pp*

f **Tutti.**

p **Solo.**

mf *f*

p *ff* **Tutti.**

p **lento.** **a Tempo.** **1**

VIOLA.

3/8 *p*

pp **Tutti.** *f* *sf*

sf **Solo.** *p*

ff **Tutti.** *sf*

sf *sf* **Solo.** *p*

p

p

P. G. *f* *pp*

p **plus vite.**

Tutti. *ff*

Fine.

2838.

1

VOLONCELLO e BASSO.

C. Lipinski, Op. 25.

All. assai.

FANTASIA.

Andante.

1

Largo. Solo.

Twelfth staff of music with dynamic marking *arco.*

VIOLONCELLO e BASSO.

ROMANZA. Andante.

p *pp* *pp* *pizz. arco. rallent.* *pizz.*

a Tempo. *Tutti, ff a Tempo.* *arco.* *f* *p*

pp Solo. *pizz.* *pizz.* *p*

Viol. p *Viol.*

Solo. *pp Tutti.* *arco.* *Viol.* *Viol.* *f* *p*

ff *p* *pizz.* *pp* *sf arco.* *Solo. arco. ff*

sf > *p pizz.* *p* *pp*

pp *Viol.*

RA 4745

VIOLONCELLO e BASSO.

Un poco più di moto. *sf* *f* *pp*

pp *Tutti.* *f* *f* *f* *f* *f* *f* *f*

Viol.
Cadenza. Cello.
Basso. *f* *pp*

All. moderato. 2 *Tutti.* *f* *pp* Largo.

Solo. *pizz.*

arco. *pp*

pizz. *pizz.*

arco. *pizz.* *f* *p*

VIOLONCELLO e BASSO.

arco. *f*

pizz.

arco.

arco. pizz. *f*

arco. cresc. decresc. pizz.

arco. cresc. decresc. pizz.

All^o moderato.

pizz.

f

VIOLONCELLO e BASSO.

pp

Tutti.

arco.

pp

Tutti.

mf

p

Solo.

f

pp

pp

1

ff

p

Tutti.

p Cello.

f

Solo.

pizz.

arco.

f

pizz.

p

Tutti.

ff

arco.

Cello.

P Solo.

Lento.

a Tempo.

VIOLONCELLO e BASSO.

Bassi.

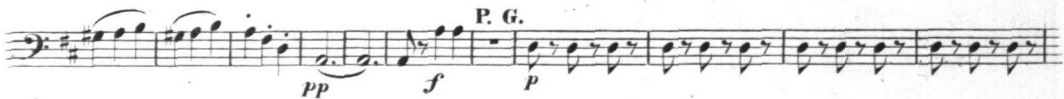
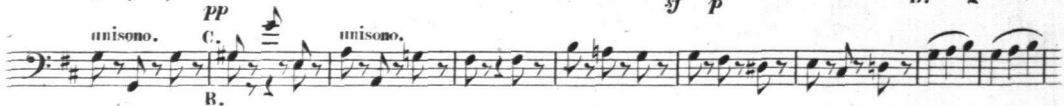
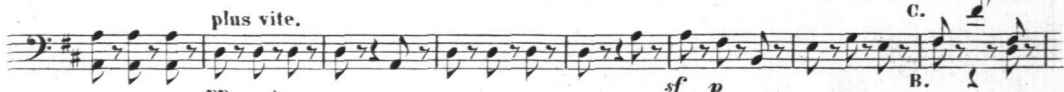

Fine.

2838.

FLAUTO 1.

All^o assai.

C. Lipinski, Op. 28.

FANTASIA.

FLAUTO 1.

All^o moderato.

9 4 2

tr. **Tutti. *f***

tr. *tr.* *tr.* *tr.* *tr.*

2 13 4 9

tr. *tr.* *tr.* *tr.* *tr.*

Tutti. *p*

12 9

Tutti. *f* *pp*

2 20

Tutti. *f*

Lento. a Tempo.

11

Tutti. *f* **plus vite.**

2 1

f **Viol.**

P. G. *f* **Solo.**

p **plus vite.**

ff **Fine.**

RA 4745

2838

1

FLAUTO 2 e PICCOLO.

C. Lipinski. Op. 28.

FANTASIA. All^o assai. *f* Tutti.

Andante. *f* 7 25 Largo. 24 4 ROMANZA. Andante. 11 8 Tutti

1 1 5 1 4 10 1 16 Tutti.

Cadenza 2 All^o moderato. Largo. 11 5

8 18 All^o moderato. 194 Fine.

6268

GRAN CASSA.

1

C. Lipinski. Op. 28.

FANTASIA. All^o assai. *f*

6 Andante. 7 376 *f* *f* Fine.

6269

2838

CLARINETTO 1 in A.

C. Lipinski, Op. 29.

All^o assai.

FANTASIA.

Andante.

Largo. 12

ROMANZA. And^{te} rall.

15

Silin

CLARINETTO 1 in A.

All^o moderato.

Tutti.

9

Tutti.

4

10

Tutti.

5

Tutti.

2 a Tempo.

ff

pp

Lento, *pp*

9

Tutti.

11

Tutti.

f

f

f

11

8

4

plus vite.

f

Viol.

P. G. Solo.

f

p

plus vite.

p

Fine.

2838.

CLARINETTO 2 in A.

C. Lipinski, Op. 28.

FANTASIA. *All^o assai.*
f

Andante.
f pp ff

10 *Largo.* 15 2 4

ROMANZA. *Andante* *Tutti.*
 5 *rall. pp a Tempo.* *f* *p*

1 1 3 *Tutti.* *f*

più di moto. 4 *All^o moderato.* 2 8
f f f f Cadenza.

3 *Largo.* 3 *pp* 1

CLARINETTO 2 in A.

RA 4245

OBOE 1.

2838.

1

C. Lipinski, Op. 29.

FANTASIA. All^o assai. *f*

7 *f* *pp* **Andante.** 18

Largo. 6 *p* 3 1 8 4

ROMANZA. Andante. Tutti. 6 *f* *p* *rall. in Tempo.*

2 1 1 2

1 1 3 **Tutti.** *f* *f*

1 1 3 *p*

f *f* *f* *f* **Cadenza.** 2 **All^o moderato.** 8 *f*

3 **Largo.** 40 *pp* 3

8 *f* *pp*

1 *pp*

13 **All^o moderato.** 8 *p* 2 *f*

OBOE 1.

Tutti. 16

pp *p* 2 9 *Tutti.* *f*

tr 12 2 5 *Tutti.* *f*

Tutti. pp

Lento, a Tempo.

1

Tutti. 8 7 2 *f* *f*

dolce.

Tutti. 5 *f* *p*

6 11 *Solo.* *p*

plus vite.

1 *f* Viol.

P. G. 8 *plus vite.* *p*

Tutti. *f*

Fine.

RA 4240

2838.

OBOE 2.

C. Lipinski, Op. 28.

FANTASIA. *All^o assai.* *f*

7 *Andante.* *ff pp* 18 *Largo.* 24 4

ROMANZA. *Andante.* *Tutti.* *rall. in Tempo.* *f* *p*

2 1 1 5 1 3 *Tutti.* *f*

3 *p* *f* *f* *f* *Cadenza.* *All^o moderato.* 8 *f*

3 *Largo.* 10 *pp* 3 *f*

8 *pp* *pp* *All^o moderato.* 11 *p* 2

1 2 3 19 2 9

Tutti. *f* *p* 12 2 5 *Tutti.* *pp* *f*

Lento. a Tempo. 17 2 *Tutti.* *f*

5 5 *Tutti.* *f* *f*

11 *plus vite.* 19 *Viol.* *f* *P. G.* 8 *plus vite.* *p*

Tutti *f*

Fine.

2838.

FAGOTTO 1.

1

All^o assai.

C. Lipinski, Op. 29.

FANTASIA.

Andante.

ROMANZA. Andante.

Eleventh staff of music, bass clef, key signature of two sharps, 2/4 time. Dynamics: *f*. Marking: **più di moto.**

Twelfth staff of music, bass clef, key signature of two sharps, 2/4 time. Dynamics: *p*, *f*, *f*, *f*, *f*. Marking: **Cadenza.**

FAGOTTO 1.

1
p

Tutti.
f *p*

Tutti.
ff *pp*

Lento. *a Tempo.* 9
pp *p*

Tutti.
p *sf* *p* *sf* *sf*

f *pp* *p*

Tutti.
f *sf* *sf* *sf* *pp*

plus vite.
p *pp* *p*

1
f

Viol. *P.G. 4* *plus vite.* *p*

ff *Finc.*

FAGOTTO 2.

2838.

1

All^o assai.

C. Lipinski. Op. 28.

FANTASIA.

Eleventh staff of music, bass clef, key signature of two sharps, 2/4 time signature. Marked 'più di moto.'. Dynamics include 1 and 3.

Twelfth staff of music, bass clef, key signature of two sharps, 2/4 time signature. Marked 'Cadenza.'. Dynamics include p, pp, f, and p.

FAGOTTO 2.

All^o moderato.

Largo.

8 *ff* 2 *pp* *pp* *p* *f* *p* *pp* 2 *pp* 1 *pp* *pp* *f* *p* *pp* *p* *pp* *pp* *f*

All^o moderato.

Tutti.

8 *pp* *sf* *pp* *p* *f* *p* *pp* 9 *pp* *pp* *pp* *pp* *sf > p* *Tutti.* *f* *p* 1

FAGOTTO 2.

pp

Tutti. f p

Tutti. ff

Lento. a Tempo. pp

9 p sf > p

Tutti. f sf sf sf PP

Tutti. sf sf sf

f pp p

plus vite. p 3

7 Viol.

P. G. 4 plus vite. f f p

ff

Fine.

2838.

CORNO 1 in D.

C. Lipinski, Op. 28.

FANTASIA. All^o assai.

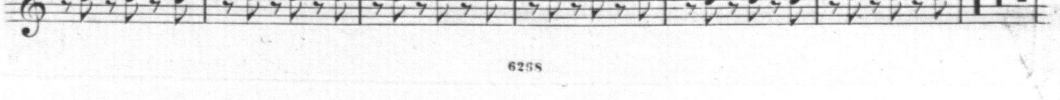
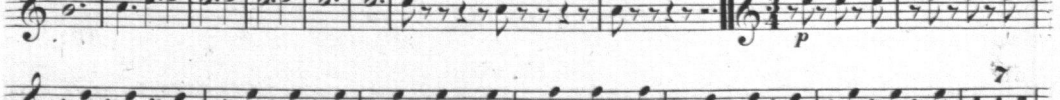
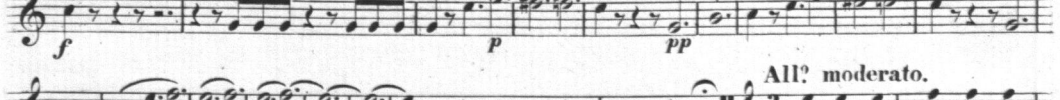
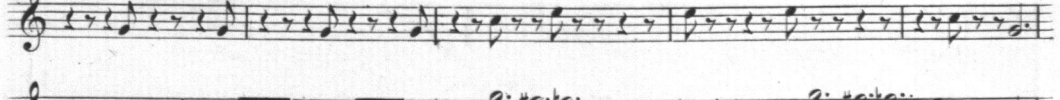
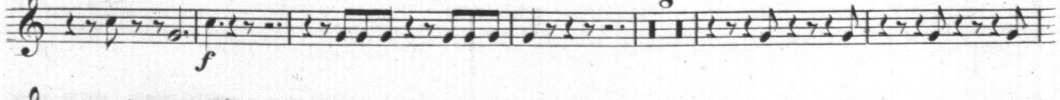
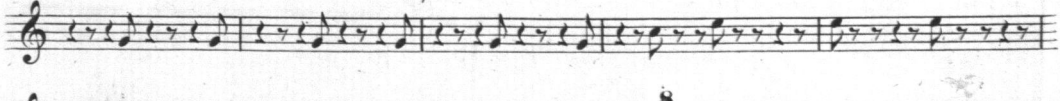
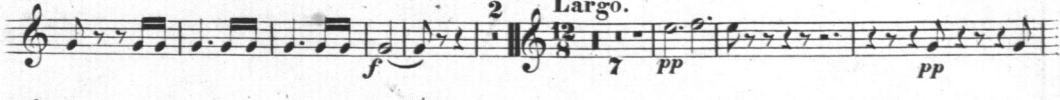
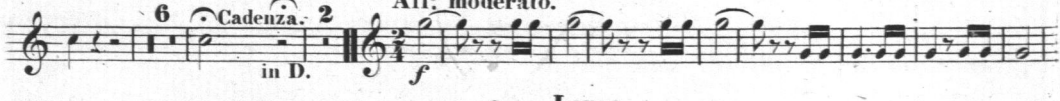
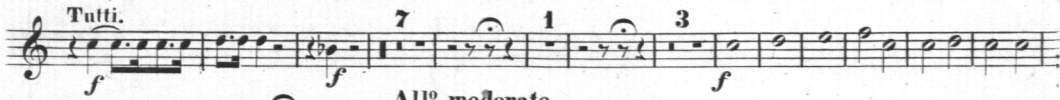
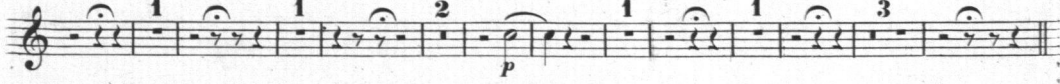
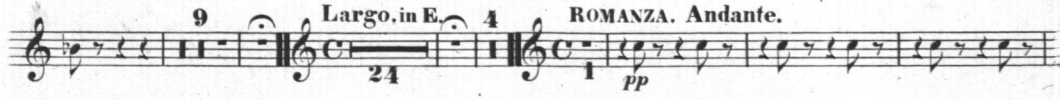
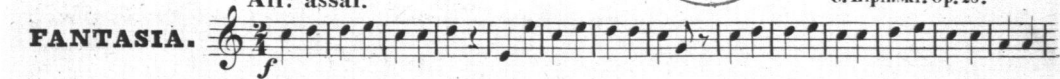

CORNO 1 in D.

Handwritten number: 2222

RA 4745

CORNO 2 in D.

2898.

C. Lipinski. Op. 28.

All^o assai.

FANTASIA.

8888

CORNO 2 in D A.

Tutti. *p* *f* *pp* *pp* *1*

1

f *p* *Tutti.* *ff* *p* *3*

pp

Tutti. *f*

Tutti.

Lento. *pp* *a Tempo.* *pp*

1 *p*

8 *2* *Tutti.* *f* *sf* *sf* *f* *pp*

p

Tutti. *f* *sf* *sf* *f* *pp*

plus vite. *p* *pp* *14* *f*

Viol. *f* *p* *pp* *plus vite.*

P. G. 4

f *p* *pp*

f

Fine.

RA 4745

2838.

CORNO 3 in D.

1

C. Linpinski, Op. 29.

All^o assai.

FANTASIA.

- Staff 1: *All^o assai.* *f*
- Staff 11: *11* *19* *plus vite. viol.*

Fine.

2838.

CORNO 4 in D.

C. Lipinski, Op. 29.

FANTASIA.

All^o moderato.

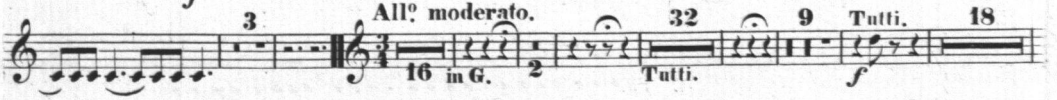
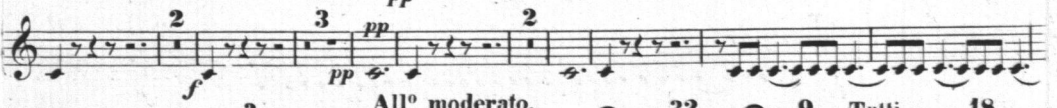
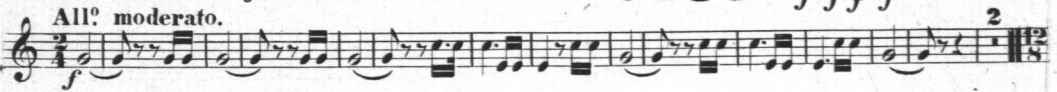
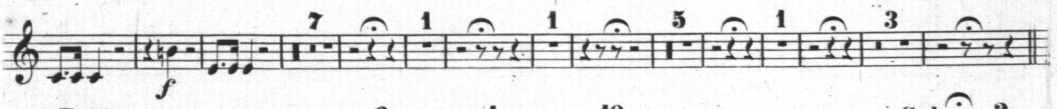
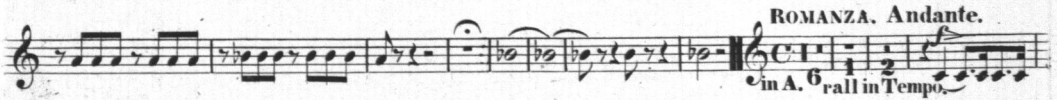
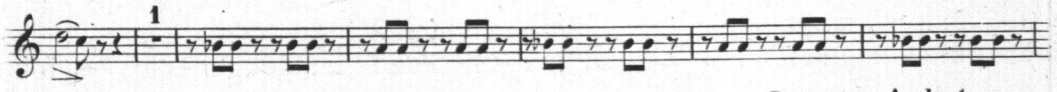
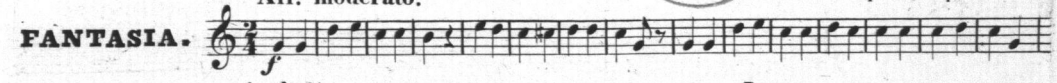

2838.

TROMBA 1 in D.

1

C. Lipinski. Op. 28.

All^o assai. FANTASIA.

RA 4745

2838

TROMBA 2 in D.

1

All^o assai.

C. Lipinski, Op. 29.

FANTASIA.

2838.

TROMBONE TENORE.

C. Lipinski, Op. 28.

All. assai.

FANTASIA.

f

7 **Andante.** 2 1 17 *ff pp ff*

Largo. 24 4 **ROMANZA. Andante.** 1 2 **Tutti.** 6 *rall. a Tempo.* *f*

pp pp p

Tutti. *f ff pp*

1 1 3 4 *f p*

Cadenza. **All. moderato.** 6 **Largo.** 31 *f p ff*

All. moderato. 2 7 24 9 **Tutti.** 18 **Tutti.** *f p*

7 **Tutti.** 1 2 19 *ff* **Lento, a Tempo.**

2 **Tutti.** 11 **Tutti.** *ff ff*

11 19 **P. G. 8 plus vite** *plus vite. viol. ff p*

ff

Fine.

2838

TROMBONE ALTO.

C. Lipinski. Op. 29.

All^o assai.

FANTASIA.

f

7 **Andante.** 2 1 17

ff *pp* *ff*

Largo. 4 **ROMANZA. Andante.** Tutti. 2

21 6 *rall. a Tempo.*

pp *pp*

f Tutti. *sf* *pp*

1 3 4

f *p* *f* *f*

Cadenza. All^o moderato. **Largo.** 31

f *p* 8 *f* 19

All^o moderato. 2 7 21 9 Tutti. 18 Tutti.

16 Tutti. *f* *ff* *ff*

7 Tutti. 1 2 20 2

p *ff* **Lento a Tempo.**

Tutti. 11

f *f* *f* *f*

11 19 **P. G. 8 plus vite,**

plus vite. Viol. *ff* *p*

ff

Fine.

TROMBONE BASSO.

2838.

1

C. Lipinski, Op. 28.

All^o assai.

FANTASIA.

f

7 **Andante.** 2 1 17 *ff pp ff*

Largo. 4 **ROMANZA. Andante.** Tutti. 6 *rall. a Tempo.* *f* *p*

24 *pp* 2 1 1 1 5

1 **Solo.** *p* **Tutti.** *f* *f*

p *pp* 1 1 3 *f*

2 *p* *pp* *f f f f* **Cadenza.** *p*

All^o moderato. 6 **Largo.** 19 17 *ff* *p* *pp*

6 **All^o moderato.** 2 7 24 9 *pp* **Tutti.** *f*

16 **Tutti.** 18 **Tutti.** 7 **Tutti.** *ff* *f* *pp* *ff*

1 2 20 2 **Tutti.** 11 **Tutti.** *f* *f*

Lento, a Tempo. *f* *f*

11 19 *plus vite* **Viol.** *ff* **P. G. 8**

plus vite. *p* *ff*

TIMPANI in D.A.

2838.

C. Lipinski. Op. 29.

All^o assai.

FANTASIA.

Largo. in E.A.

ROMANZA. Andante.

Tutti.

Cadenza:

All^o moderato. in D.A. 6 Largo. 16

All^o moderato. Tutti.

Tutti.

Tutti.

Lento, a Tempo.

Tutti.

Tutti.

Eleventh staff of music with dynamic markings *ff* and *ff*, and measure numbers 1, 11, and 1.

plus vite.

13

Twelfth staff of music with dynamic markings *f* and *ppp*, and measure numbers 11, 13, and 13.

P. G. 8 plus vite.

Thirteenth staff of music with dynamic markings *f* and *p*, and measure numbers 8, 8, and 8.

Fourteenth staff of music with dynamic marking *ff* and ending with a double bar line.

Fine.