

3

MAZURKAS

POUR

PIANO

dédiées à

Monsieur Léon Smitkowski,

PAR

F. CHOPIN.

—AV—

Op. 50.

Prix 7^f. 50.

A PARIS, chez MAURICE SCHLESINGER, Rue Richelieu, 97.
Londres, Wessel et Stapleton. Prop^s des Editeurs. Vienne, P. Mechetti.
M. S. 3692.

Maurice Schlesinger

Res. Vma. 241 (VI, 50)

3

MAZURKA

1841

PIANO

Manuscrit de Chopin

1841

F. CHOPIN

[Faint handwritten signature]

F. Chopin Op. 25

TROIS MARCHES

NO. 1. 1842

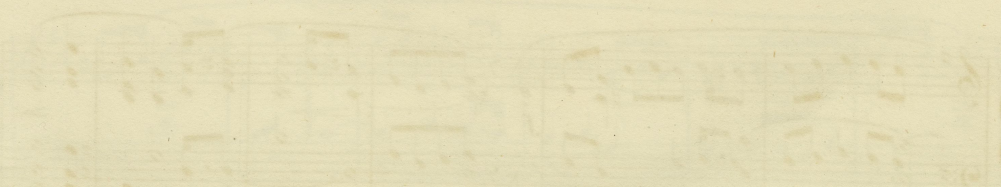
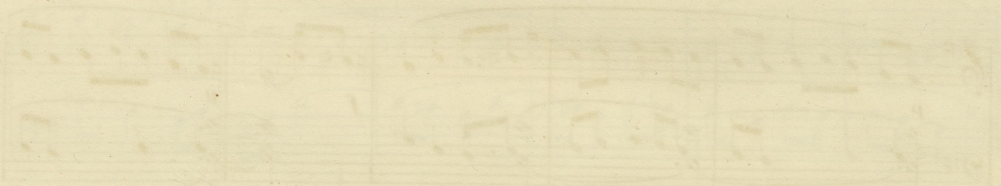
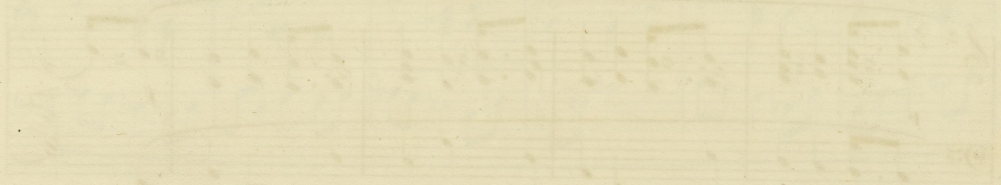
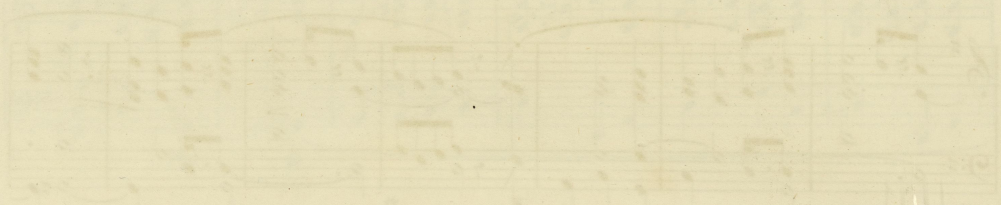
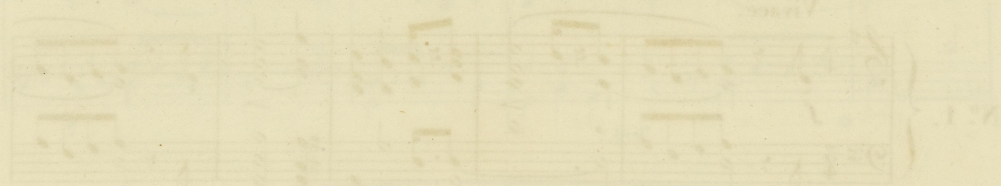

TROIS MAZURKAS

F. Chopin Op:50.

POUR LE PIANO.

N^o 1. *Vivace.*

f Ped: * Ped: *

Ped: * Ped *

p Ped.

p *f* *p* Ped. *

Ped: *

Allegretto.

Nº 2.

M. V.

M.S. 3692.

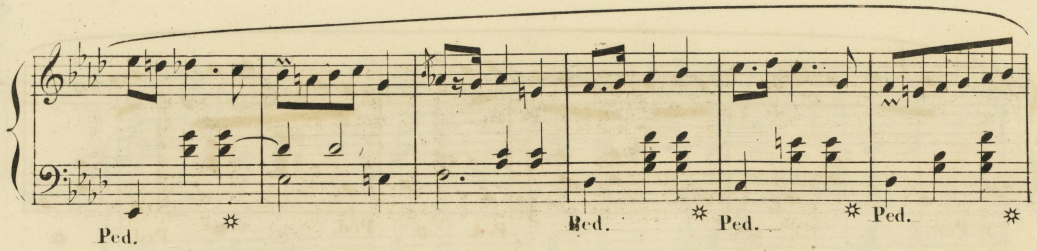

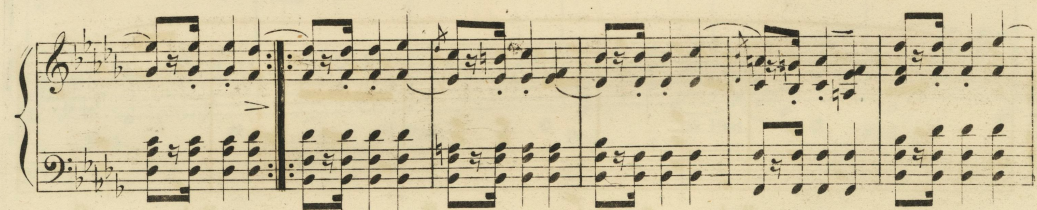

Ped. *

Ped. * Ped. * Ped. * Ped. *

Ped. * Ped. * Ped. * Ped. * Ped. *

Ped. * Ped. * Ped. *

Ped. * Ped. * Ped. * Fin.

Moderato.

Nº 3.

m. v.

* Ped. * Ped. * Ped. * Ped. *

Ped. * Ped. * Ped. * Ped. * Ped. *

Ped. * Ped. * Ped. * Ped. * Ped. *

Ped. * Ped. * Ped. * Ped. * Ped. *

Ped. * Ped. * Ped. * Ped. *

p

M. S. 5692

