

# Trois Valses

N° 3 à 5

5<sup>e</sup> Livraison

*des œuvres posthumes*

DE

**F. CHOPIN**

A. V.

(J.M. 3527.)

Graves Palace

1857

of London

for the purpose of

DE

F. CHOPIN

1857

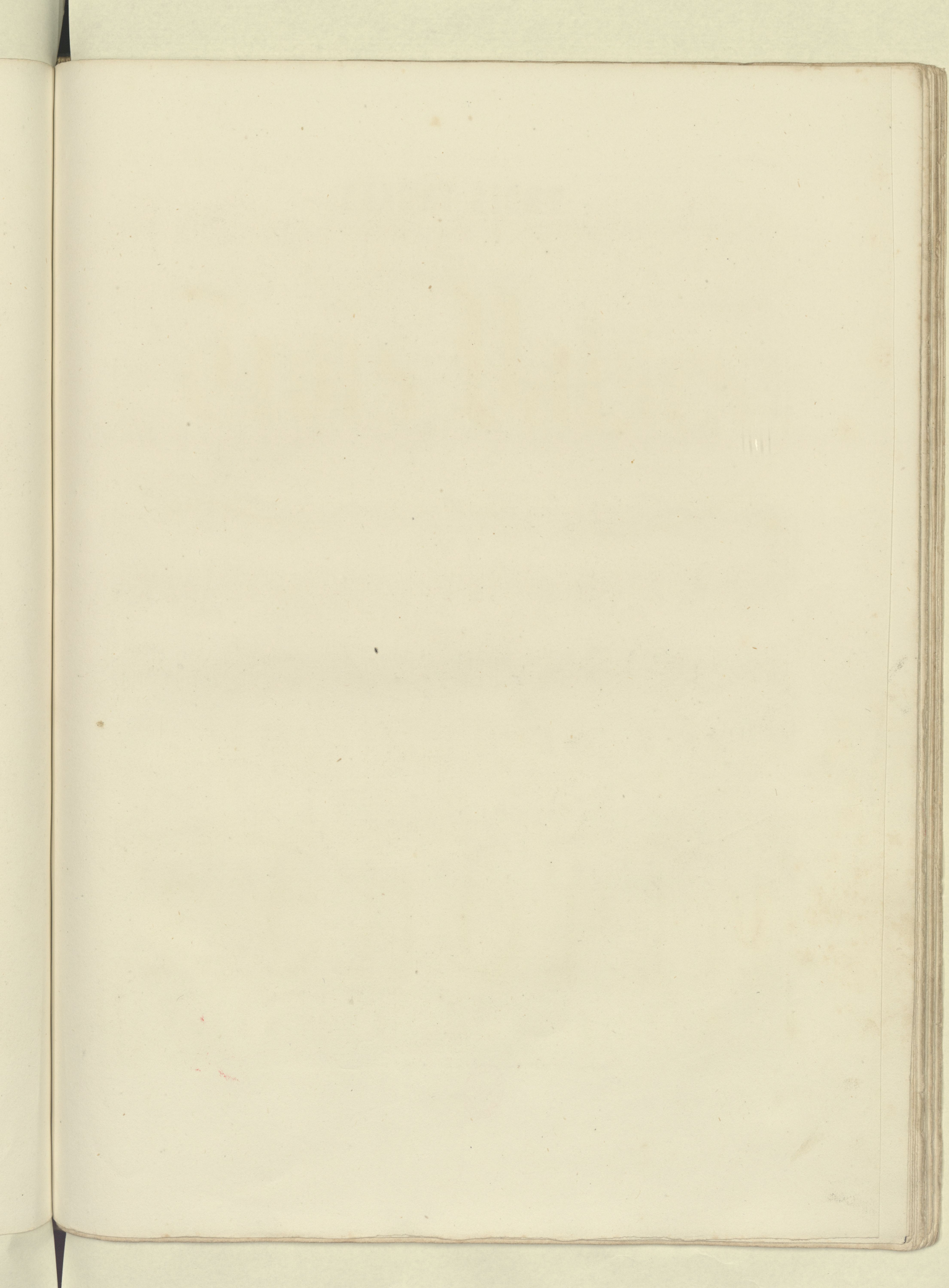

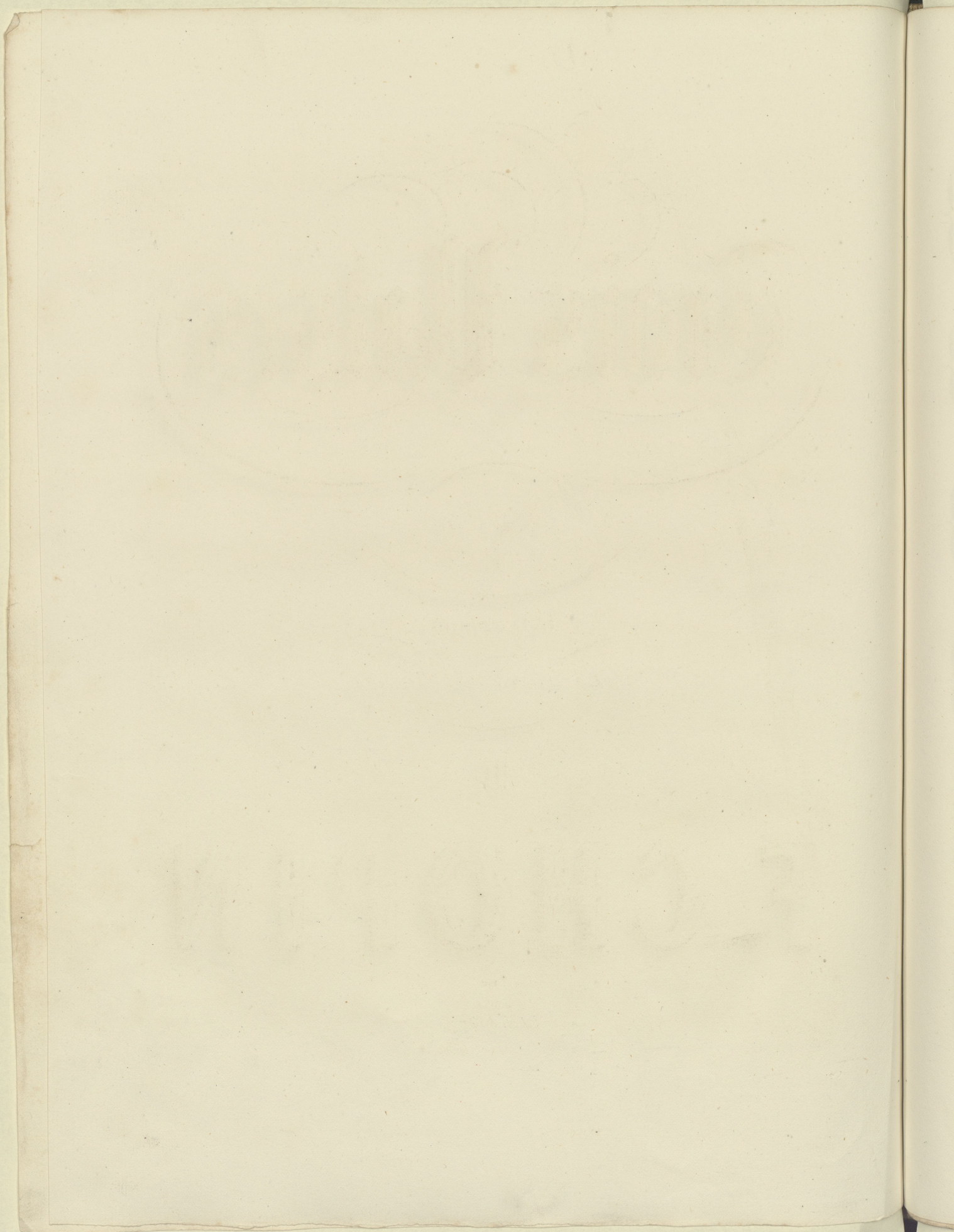

# TROIS VALZES

FRANÇOIS CHOPIN

Molto vivace

# TROIS VALSES

N<sup>os</sup> 3 4 et 5

par

FRÉDÉRIC CHOPIN.

5<sup>e</sup> Livraison.

Oeuvres posthumes.

**Molto vivace**

(1855)

**5<sup>e</sup>  
VALSE**

*♩* = 88

*Brillante. f*

Meno mosso ♩=96 3

8

*molto riten.*  
*cantabile.*  
*p*

Ped

Ped

*poco a poco.* *cresc.*  
*f*

Ped

*p*

Ped

Ped

Tempo giusto.

(1845)

4  
VALSE

♩ = 144

Throughout the score, there are numerous performance markings including slurs, accents, and dynamic markings (*mf*, *f*, *p*, *cresc.*, *riten.*, *tempo.*). Pedal markings ('Ped') with diamond symbols are placed below the bass staff in every system.

7

(1850)

Moderato.

♩<sup>5</sup>  
VALSE

♩=108

