Souvenir-théatral.

Collection periodique

DE

FANTAISIES ÉLEGANTES

sur les motifs les plus favoris des nouveaux operas

pour le Pianoforte seul

composées par

CHARLES CZERNY.

Cahier 90 Oeuv. 24.

Propriété des Editeurs.

Enregistré dans l'archive de l'union.

N° 3745.

Pr. 1-3 C.M.

VIENNE,

chez Ant. Diabelli et Comp.

Graben N° 1133.

Milan chez Giov. Ricordi.

Souvenir théatral

pour le Piano seul et à 4 mains, par Charles Czerny.

Cah.	
1. 2. 3.	*Fra Diavolo.* Opéra de Auber. *Fantaisie 1. 2. 3.*
4.	*Joconde.* Opéra de N. Isouard. *Fantaisie.*
5.	*Fiorella.* Opéra de Auber. *Fantaisie.*
6. 7.	*La Fiancée* (Die Braut) Opéra de Auber. *Fantaisie 1. 2.*
8. 9.	*Straniera.* (Die Unbekannte) Opéra de Bellini. *Fantaisie 1. 2.*
10. 11.	*La Bayadere amoureuse.* Opéra de Auber. *Fantaisie 1. 2.*
12.	*Marie.* Opéra de Herold. *Fantaisie.*
13.	*Adelaide.* Ballet de Puguy. *Fantaisie.*
14.	*Le Philtre.* (Der Liebestrank) Opéra de Auber. *Fantaisie.*
15. 16.	*Zampa.* Opéra de Herold. *Fantaisie 1. 2.*
17. 18.	*Anna Bolena.* Opéra de Donizetti. *Fantaisie 1. 2.*
19. 20.	*Montechi e Capuleti.* Opéra de Bellini. *Fantaisie 1. 2.*
21. 22. 23. 24.	*Robert le Diable.* Opéra de Meyerbeer. *Fantaisie 1. 2. 3. 4.*
25. 26. 27.	*Norma.* Opéra de Bellini. *Fantaisie 1. 2. 3.*
28. 29. 30.	*La Sonnambula.* Opéra de Bellini. *Fantaisie 1. 2. 3.*
31. 32.	*Le Prè aux clercs.* Opéra de Herold. *Fantaisie 1. 2.*
33. 34. 35.	*Le Serment.* Opéra de Auber. *Fantaisie 1. 2. 3.*
36. 37.	*I Puritani.* Opéra de Bellini. *Fantaisie 1. 2.*
38. 39.	*Le Bal masquè.* Opéra de Auber. *Fantaisie 1. 2.*
40. 41.	*Le cheval de Bronze.* Opéra de Auber. *Fantaisie 1. 2.*
42. 43. 44.	*L'Elisir d'amore.* Opéra de Donizetti. *Fantaisie 1. 2. 3.*

Cah.	
45. 46. 47.	*Belisario.* Opéra de Donizetti. *Fantaisie 1. 2. 3.*
48.	*Jessonda.* Opéra de Spohr. *Fantaisie*
49. 50. 51.	*Beatrice di Tenda.* Opéra de Bellini. *Fantaisie 1. 2. 3.*
52. 53. 54.	*Lucia di Lammermoor.* Opéra de Donizetti. *Fantaisie 1. 2. 3.*
55. 56. 57.	*Il Giuramento.* Opéra de Mercadante. *Fantaisie 1. 2. 3.*
58. 59. 60.	*Gemma di Vergy.* Opéra de Donizetti. *Fantaisie 1. 2. 3.*
61. 62. 63.	*Marino Faliero.* Opéra de Donizetti. *Fantaisie 1. 2. 3.*
64. 65. 66.	*Lucrezia Borgia.* Opéra de Donizetti. *Fantaisie 1. 2. 3.*
67. 68. 69.	*Il Furioso.* Opéra de Donizetti. *Fantaisie 1. 2. 3.*
70. 71. 72.	*Parisina.* Opéra de Donizetti. *Fantaisie 1. 2. 3.*
73. 74. 75. 76.	*Linda di Chamounix.* Opéra de Donizetti. *Fantaisie 1. 2. 3. 4.*
77. 78. 79. 80.	*Don Pasquale.* Opéra de Donizetti. *Fantaisie 1. 2. 3. 4.*
81. 82. 83. 84.	*Maria di Rohan.* Opéra de Donizetti. *Fantaisie 1. 2. 3. 4.*
85. 86. 87.	*Les quatre fils Aymon* (Die vier Haimonskinder.) Opéra de M.W. Balfe. *Fant. 1. 2. 3.*

Souvenir théâtral,

№ 90.

FANTAISIE 3éme

sur des motifs favoris de l'Opéra:

VIELKA de G. MEYERBEER,

composé pour le Pianforte seul

par **CHARLES CZERNY, oeuv. 247.**

Vienne, chez A. Diabelli et Comp. Graben № 1133.

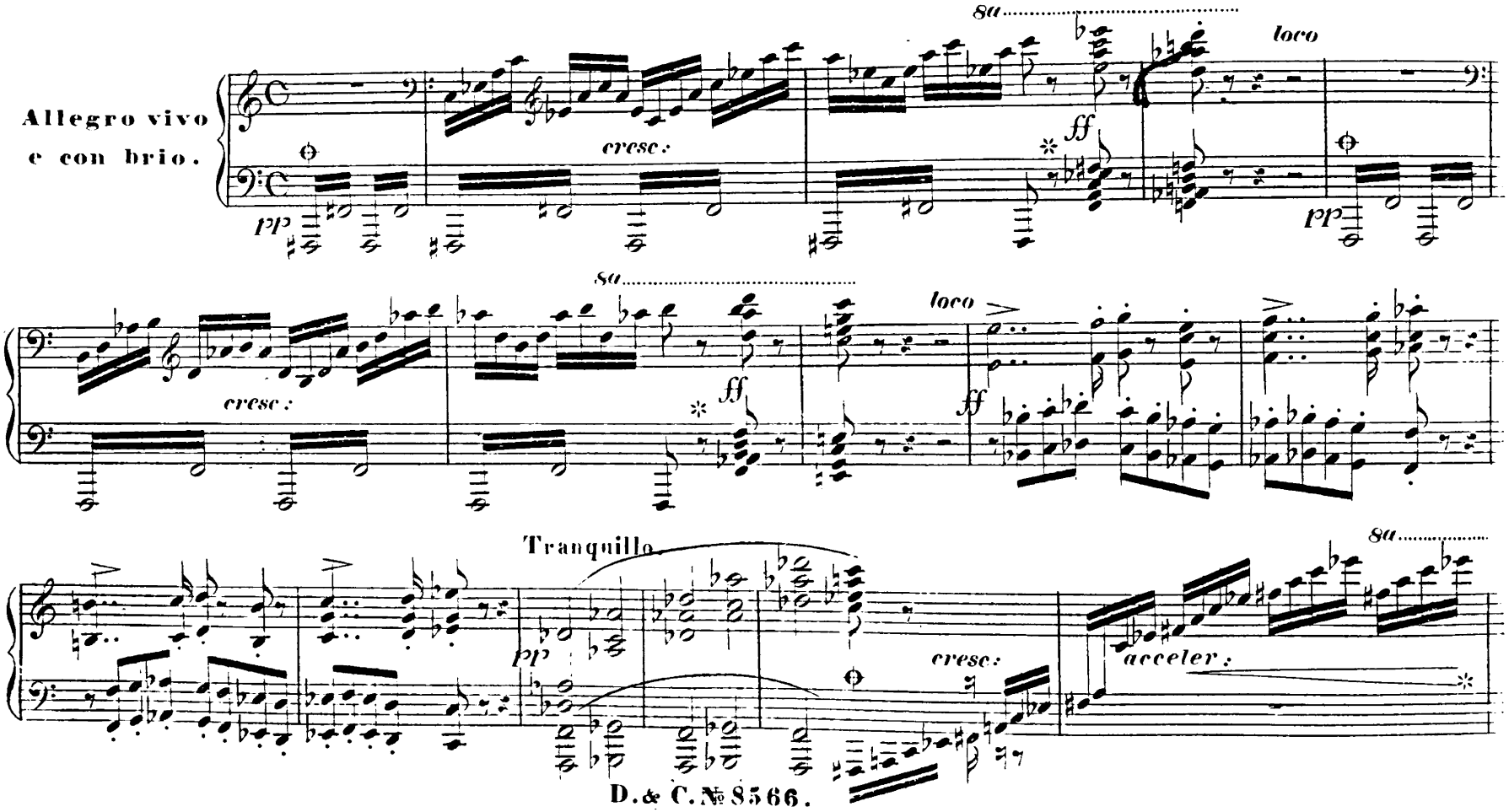

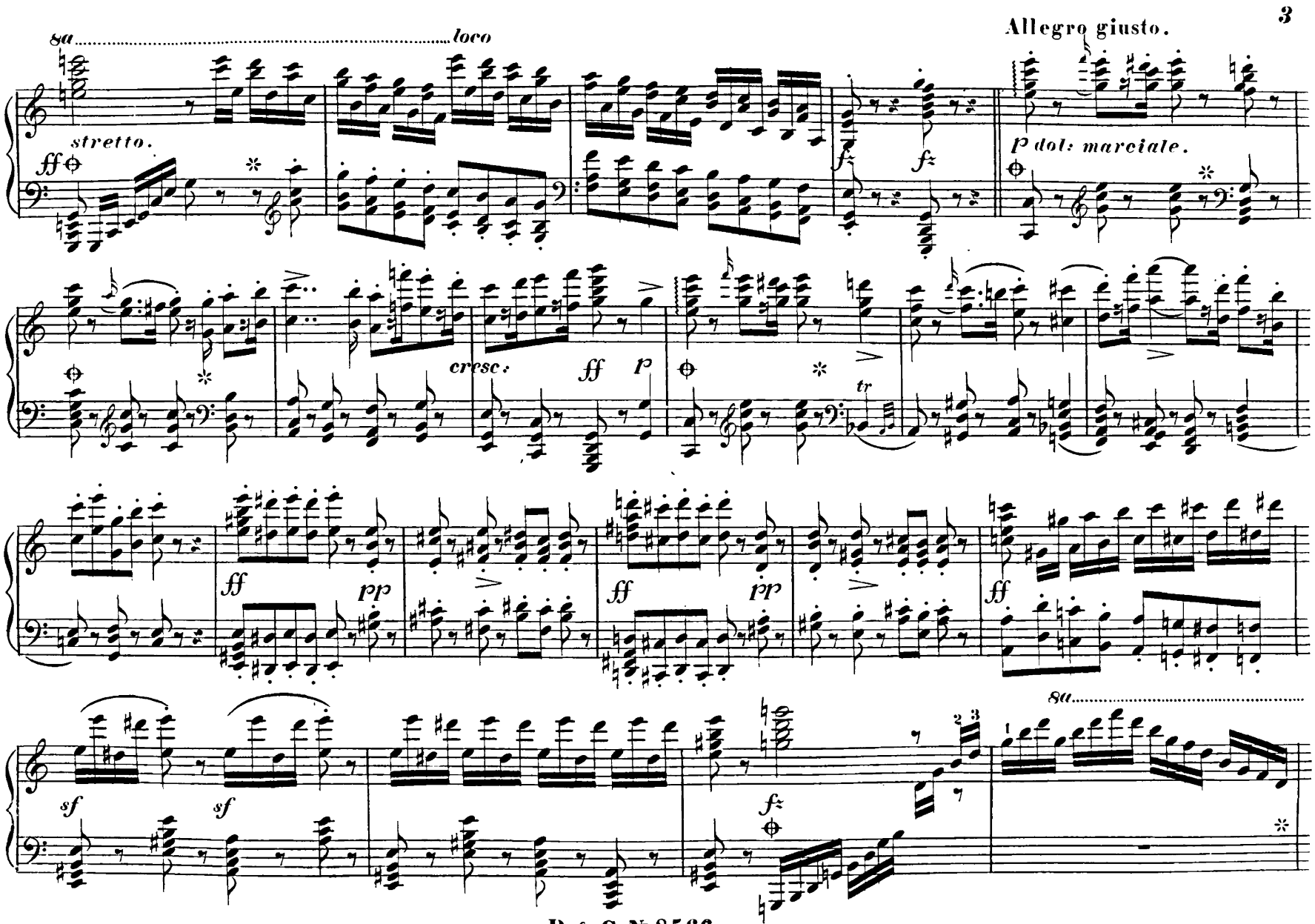
8a
loco
stretto.
ff
f
f
Allegro giusto.
p dol: marciale.
cresc:
ff
p
tr
ff
pp
ff
pp
ff
8a
sf
sf
f

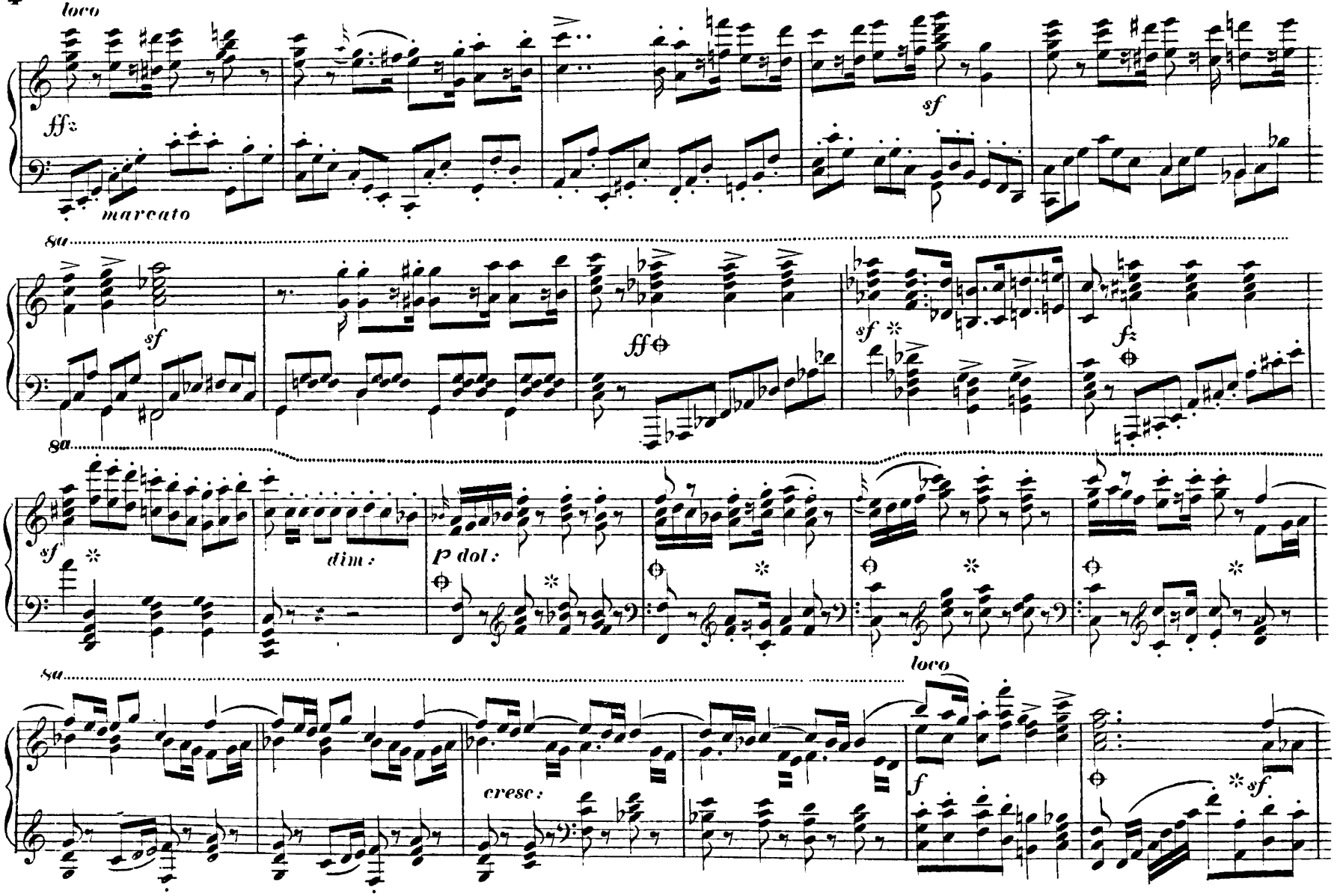
loco
ff
marcato
sf
8a
sf
ff
sf
f
8a
sf
dim:
p dol:
8a
loco
cresc:
f
sf

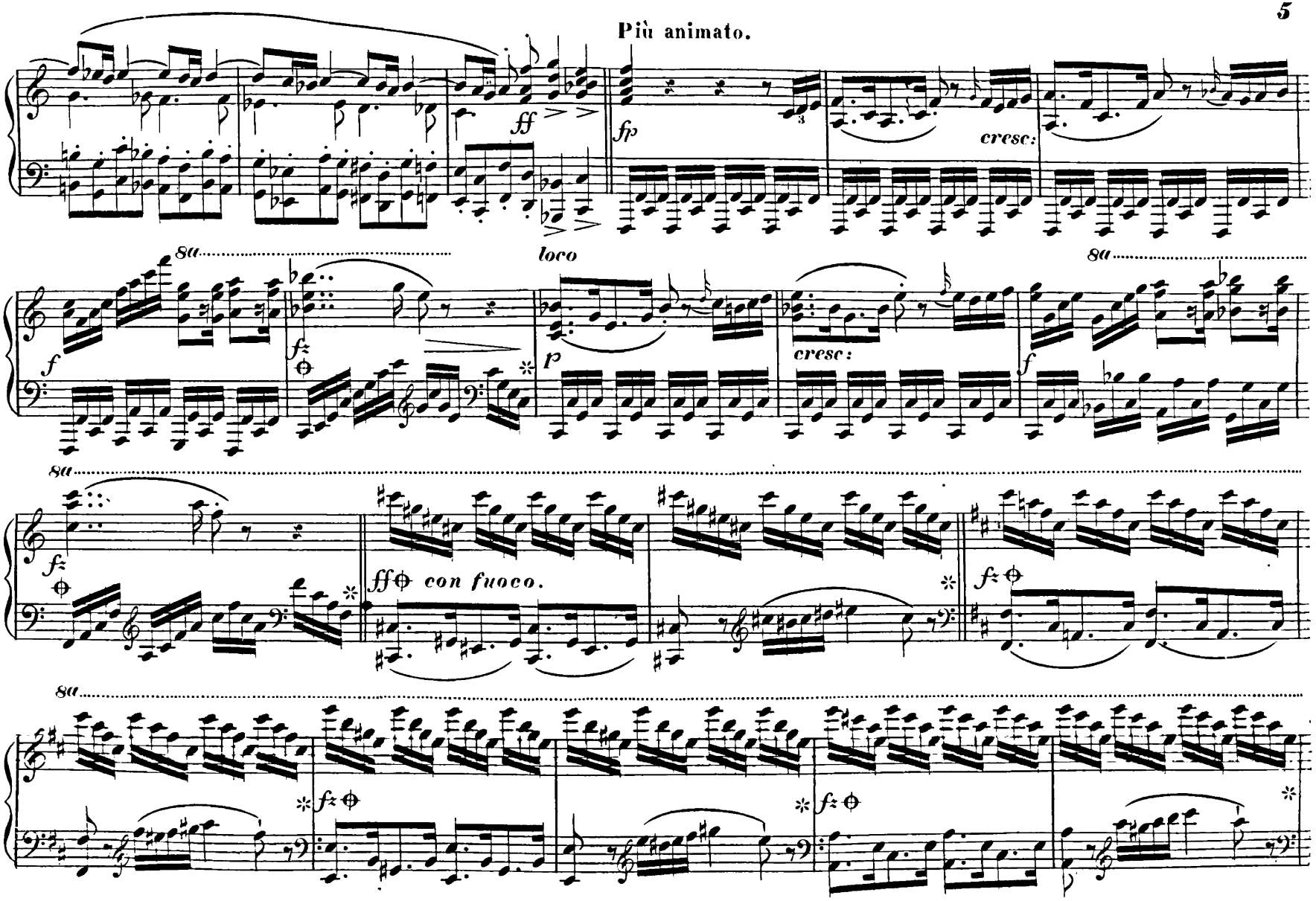
Più animato.
ff
fp
cresc:
8a
loco
f
fz
p
cresc:
f
8a
fz
ff con fuoco.
fz
8a
fz
fz

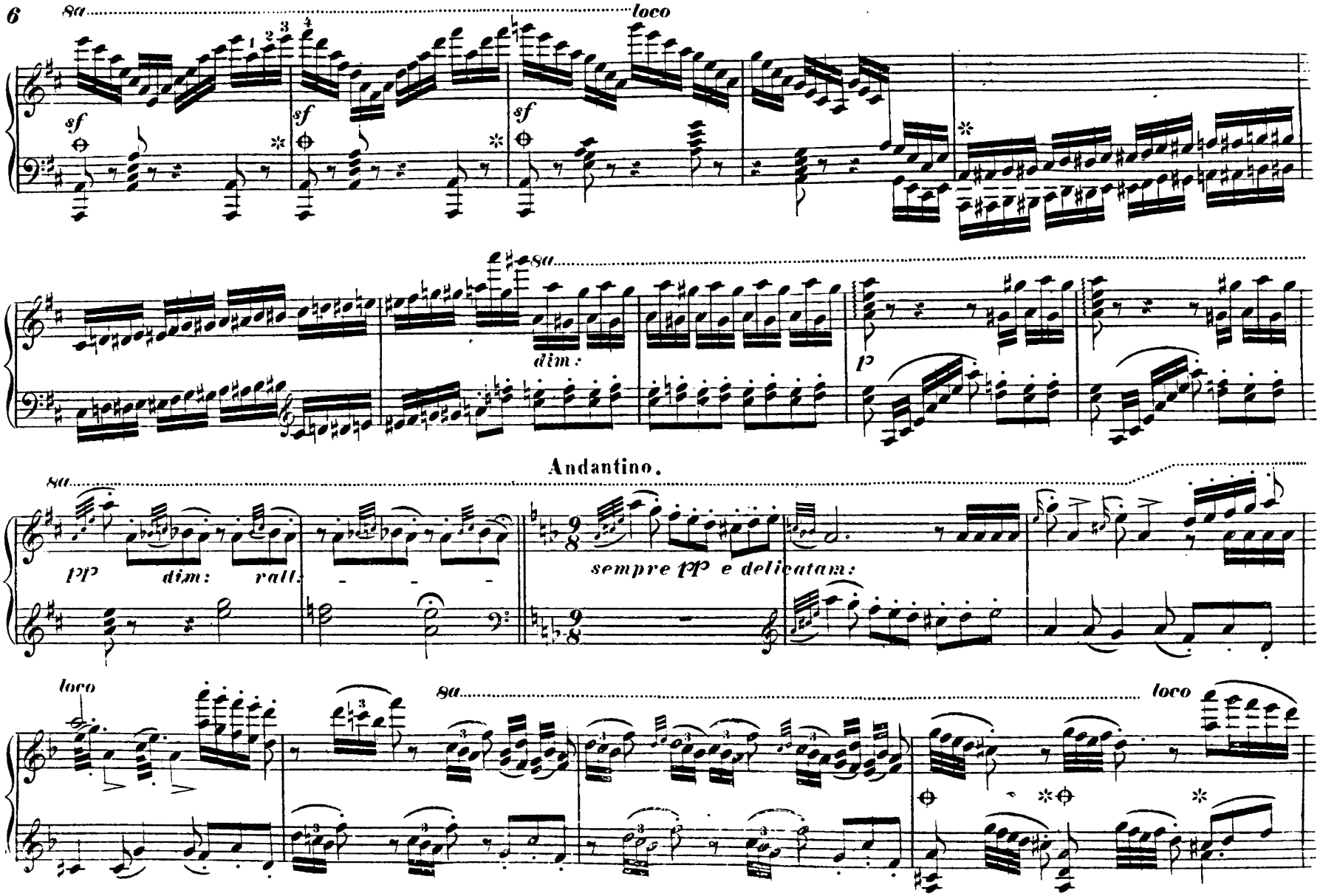
8a
loco
sf
sf
sf
8a
dim:
p
Andantino.
8a
pp
dim:
rall.
sempre pp e delicatam:
loco
8a
loco

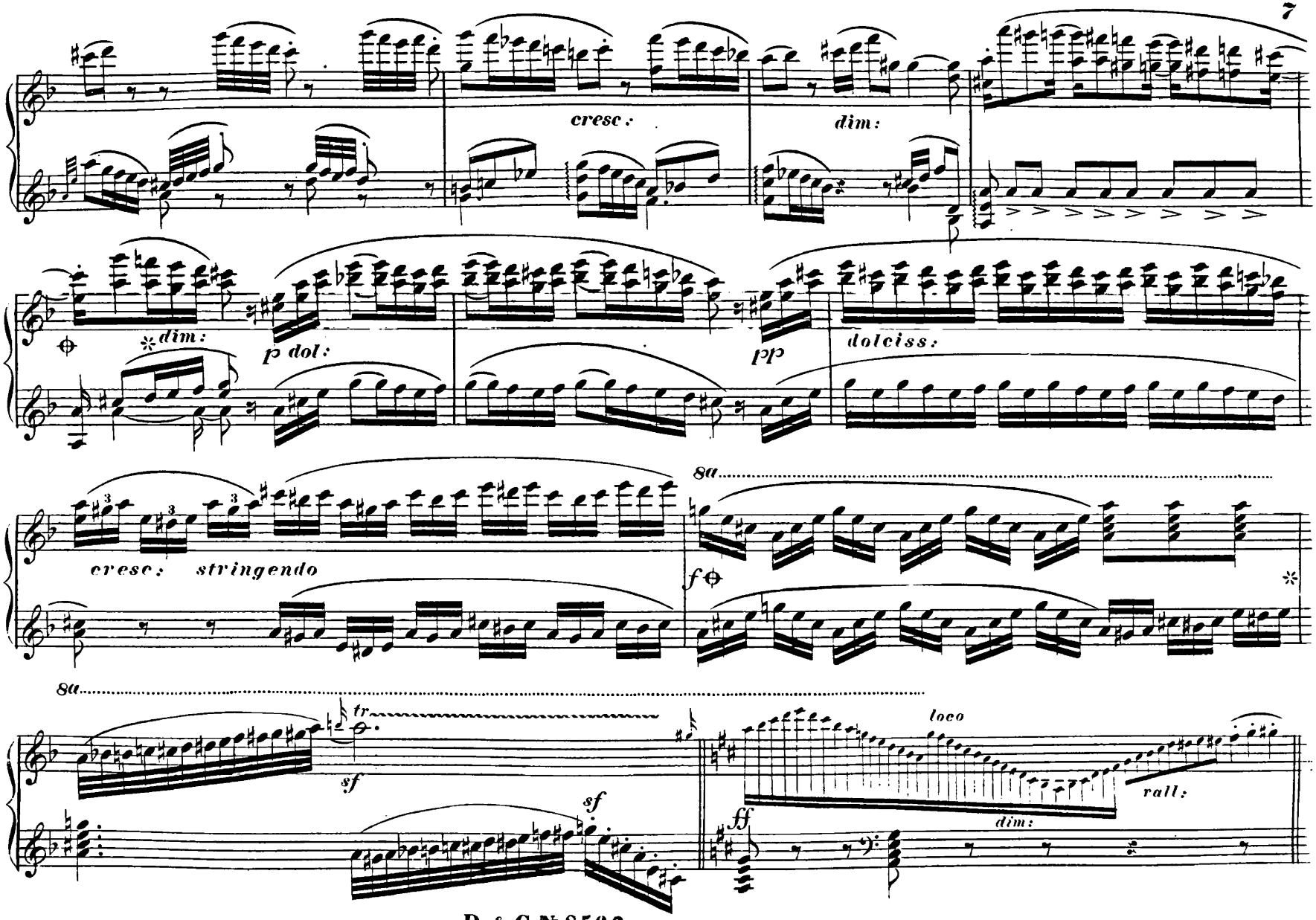
cresc:
dim:
dim:
p dol:
pp
dolciss:
cresc: stringendo
8a
f
8a
tr
sf
sf
loco
rall:
dim:
ff

Allegretto moderato e grazioso.

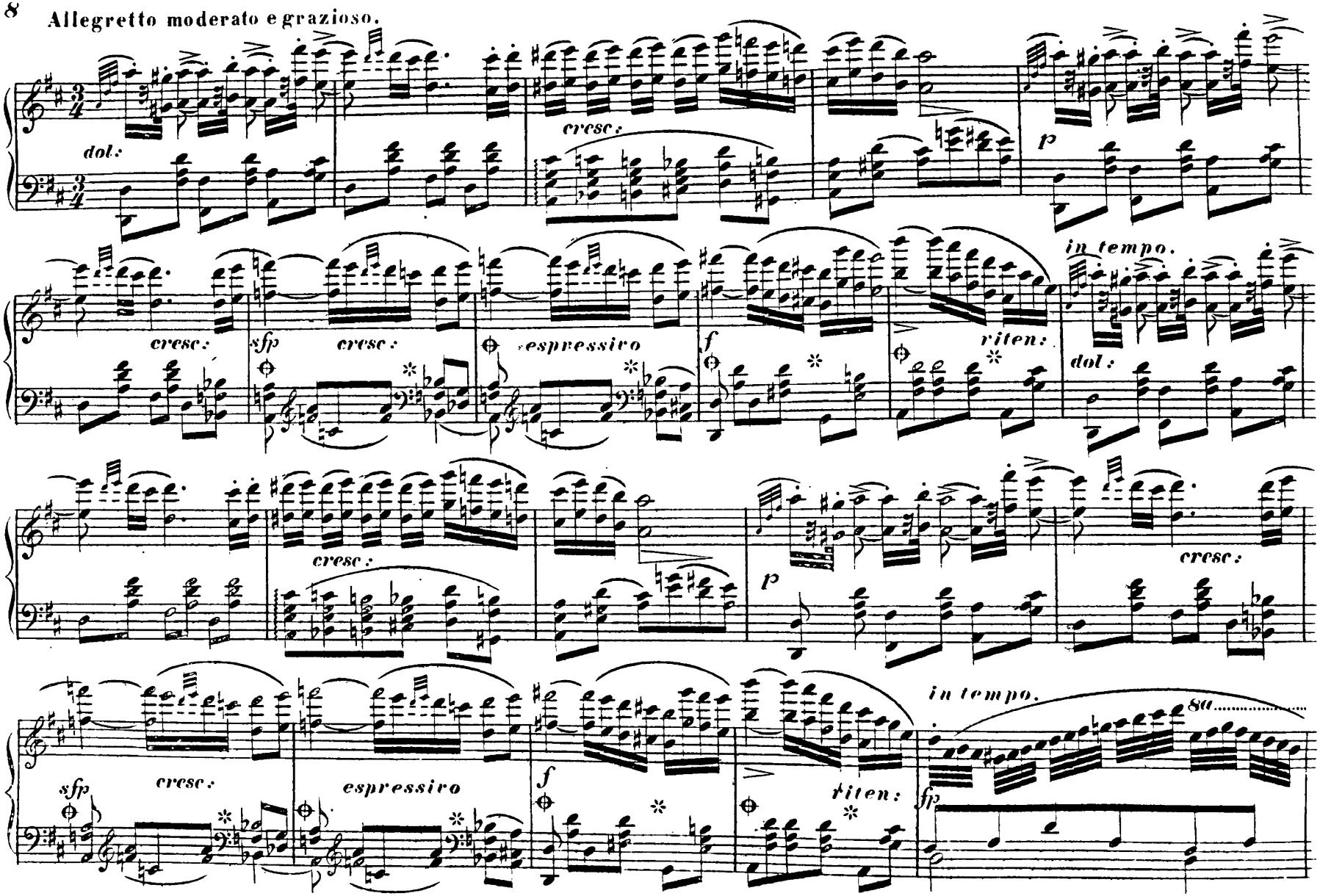

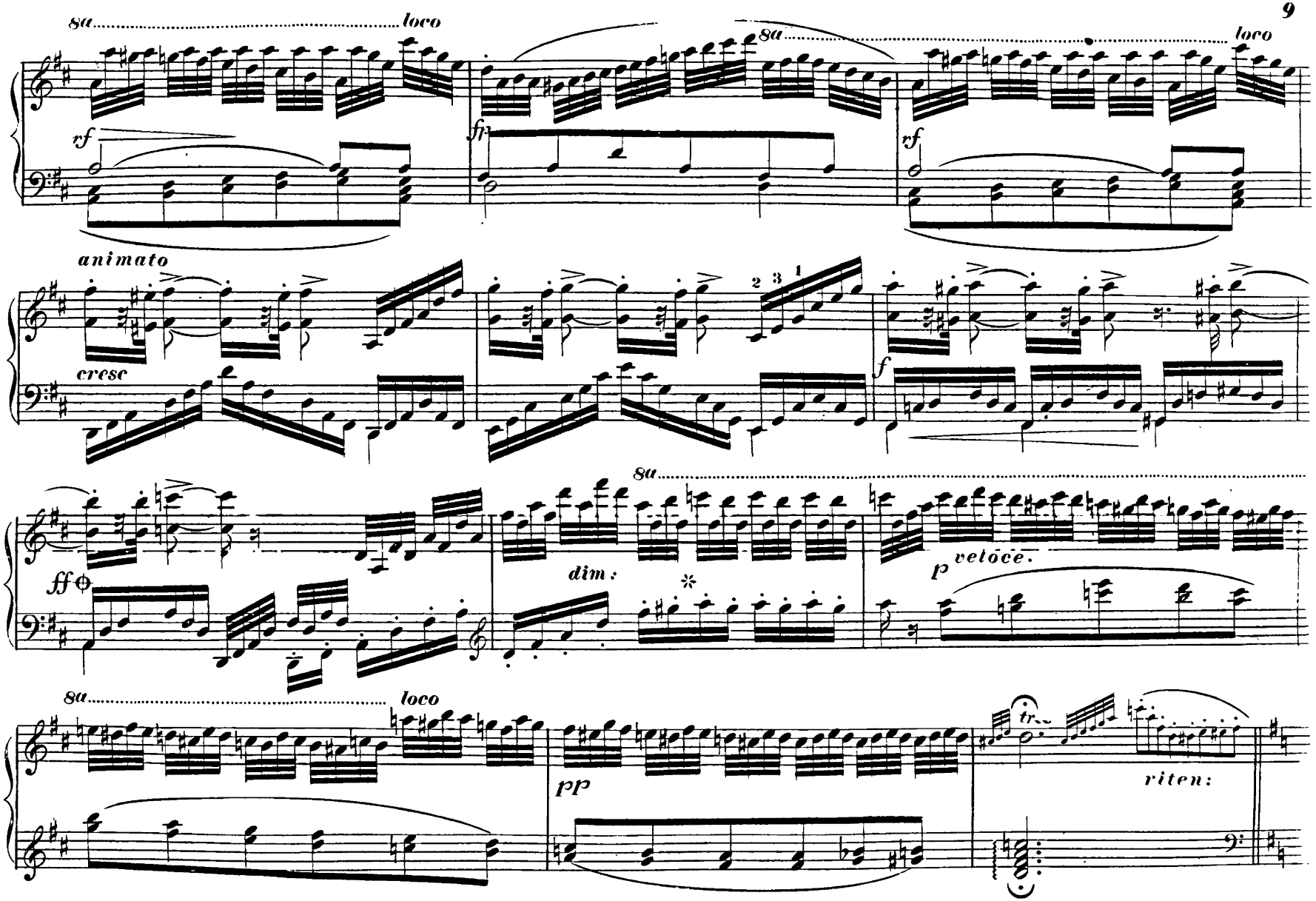
8a
loco
rf
fp
8a
loco
rf
animato
cresc
2 3 1
f
8a
ff
dim:
p
vetoce.
8a
loco
pp
tr
riten:

Allegretto animato.

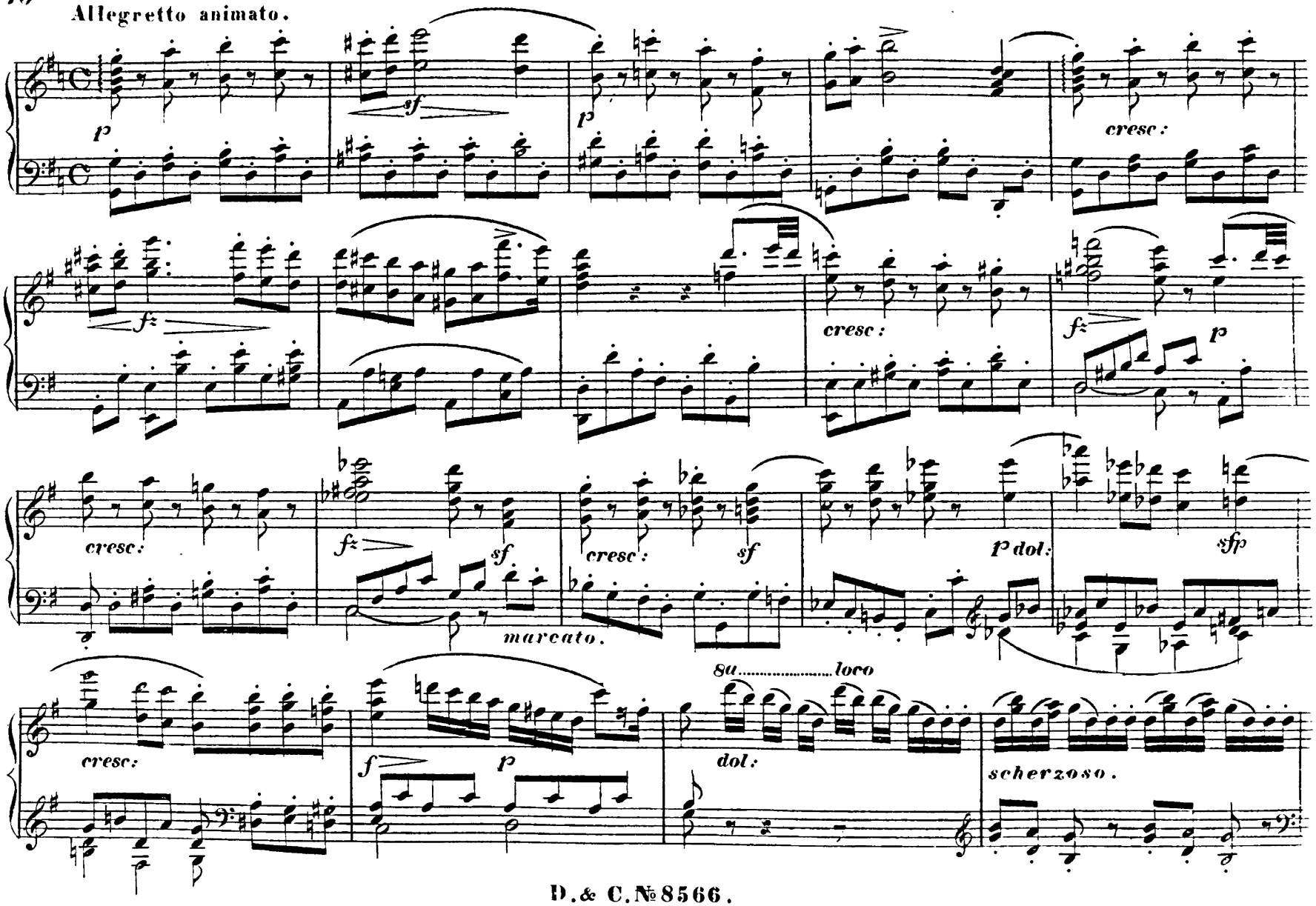

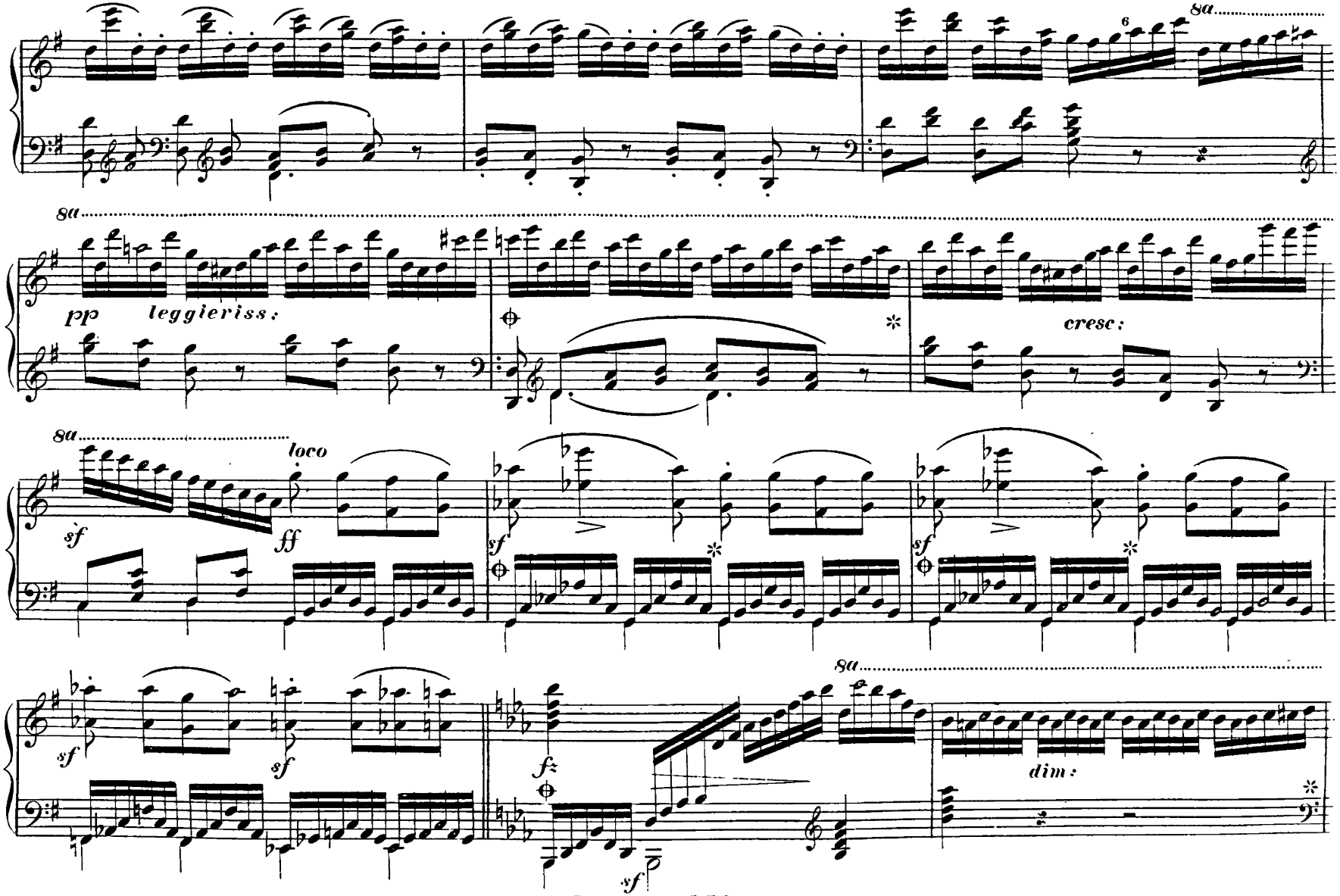
8a
8a
pp
leggieriss:
cresc:
8a
sf
loco
ff
sf
sf
8a
sf
sf
f
sf
dim:

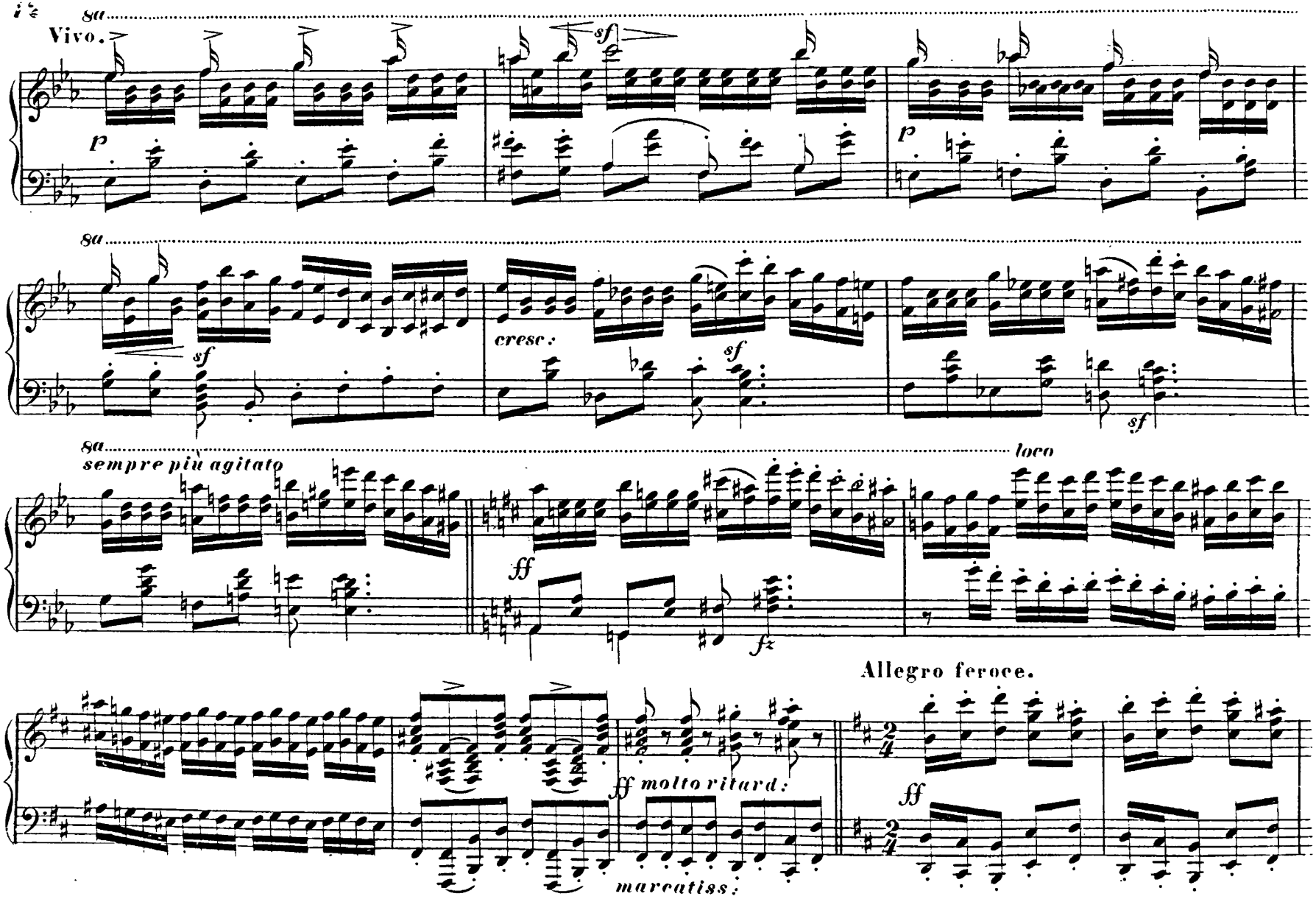
8a
Vivo.
p
sf
8a
sf
cresc:
sf
sf
8a
sempre più agitato
loco
ff
fz
Allegro feroce.
ff molto ritard:
marcatiss:
ff

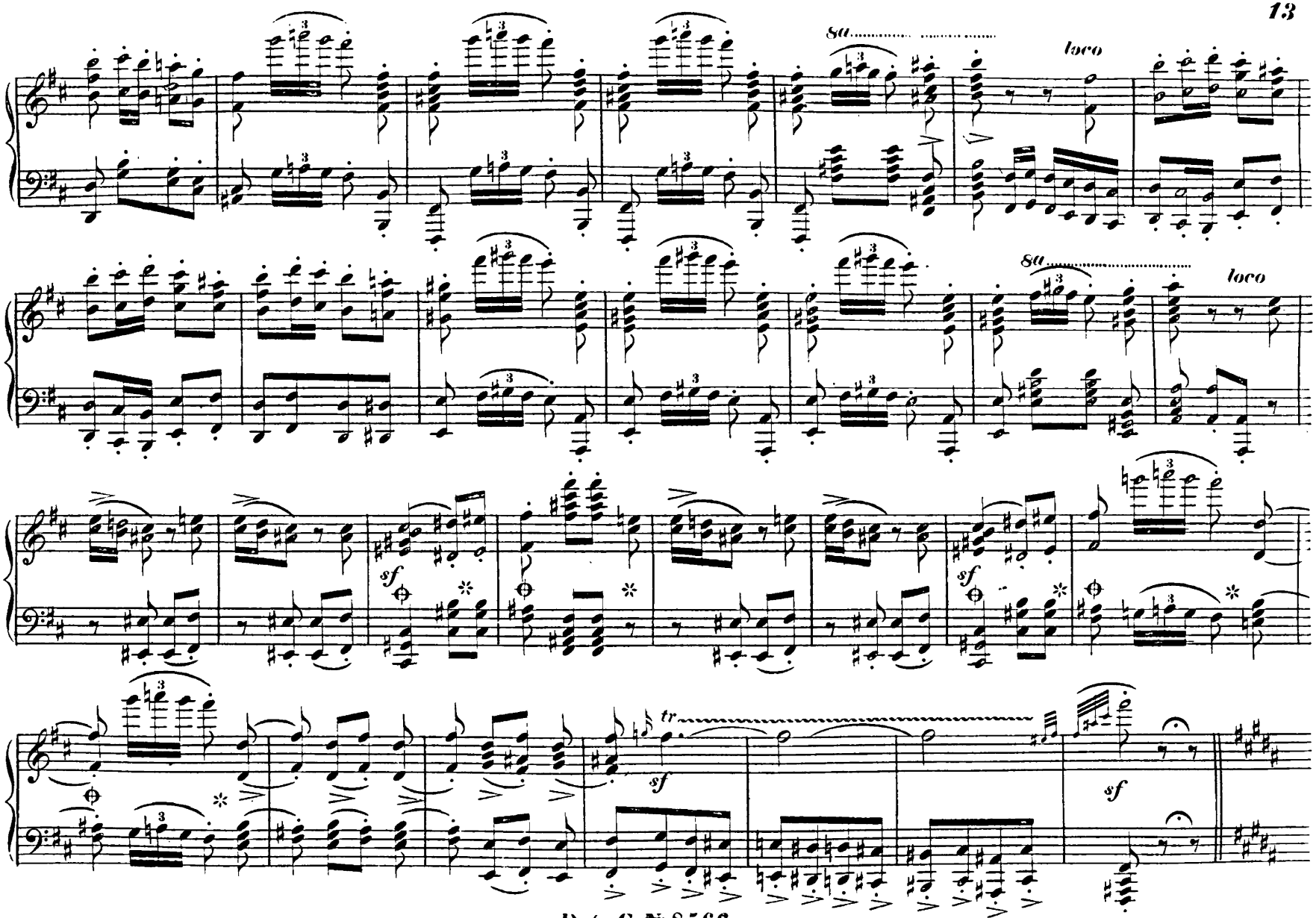
8a
loco
8a
loco
sf
sf
tr
sf
sf

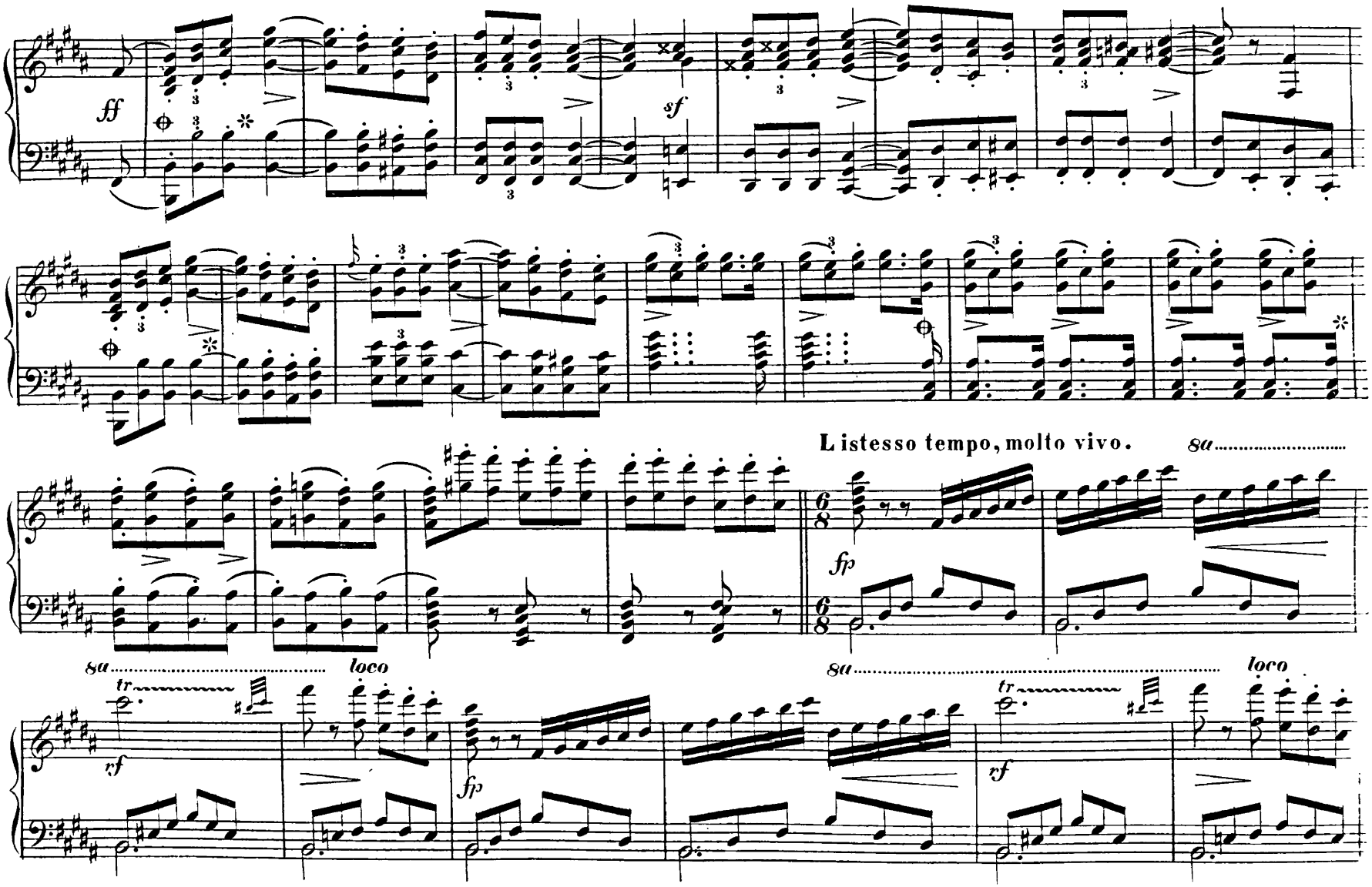
ff
sf
L'istesso tempo, molto vivo.
8a
fp
8a
loco
tr
rf
fp
8a
loco
tr
rf

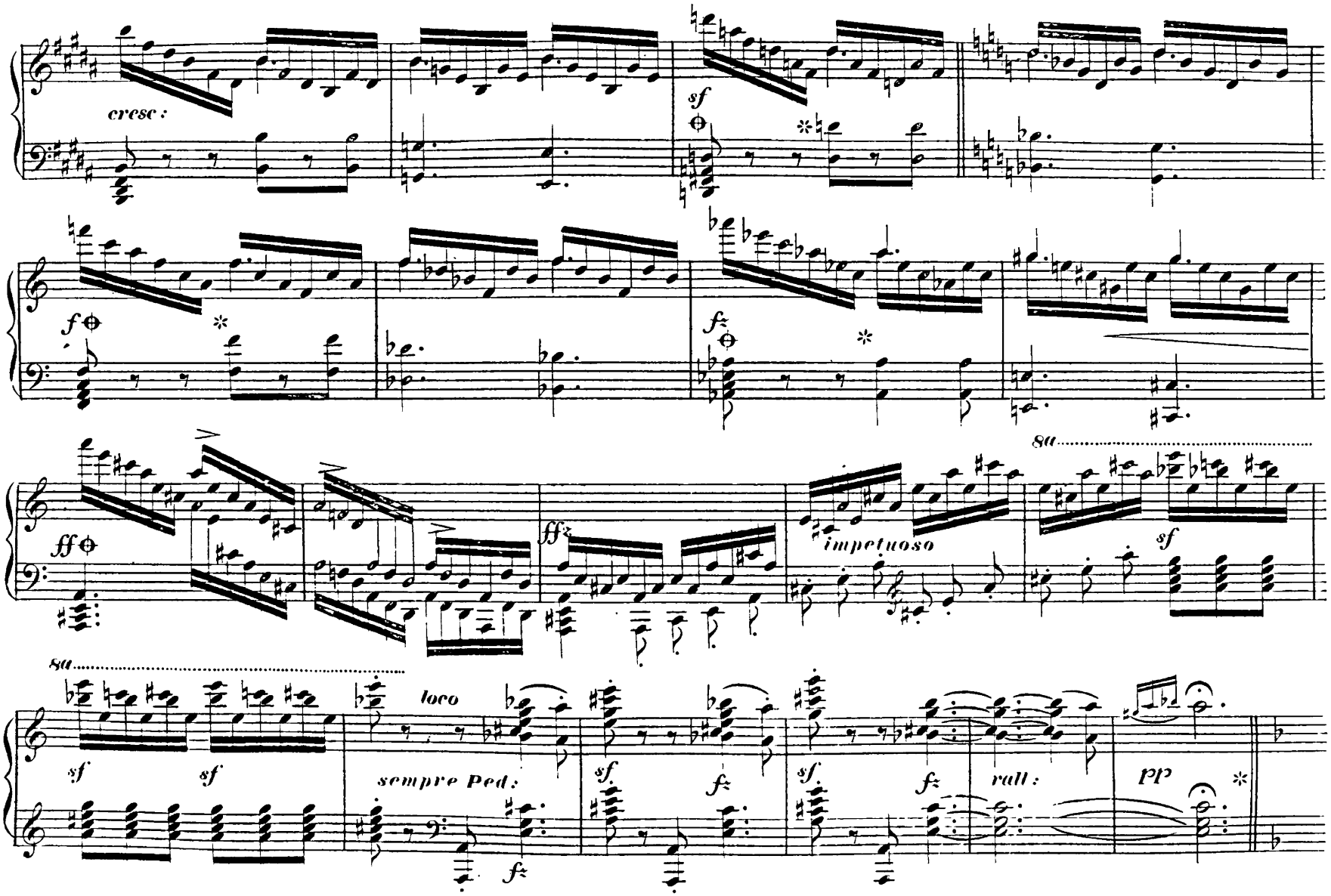
cresc:
sf
f
fz
ff
ffz
impetuoso
8a
sf
sf
sf
8a
loco
sempre Ped:
sf
fz
sf
fz
rall:
pp

Maestoso. *Marcia funebre.*

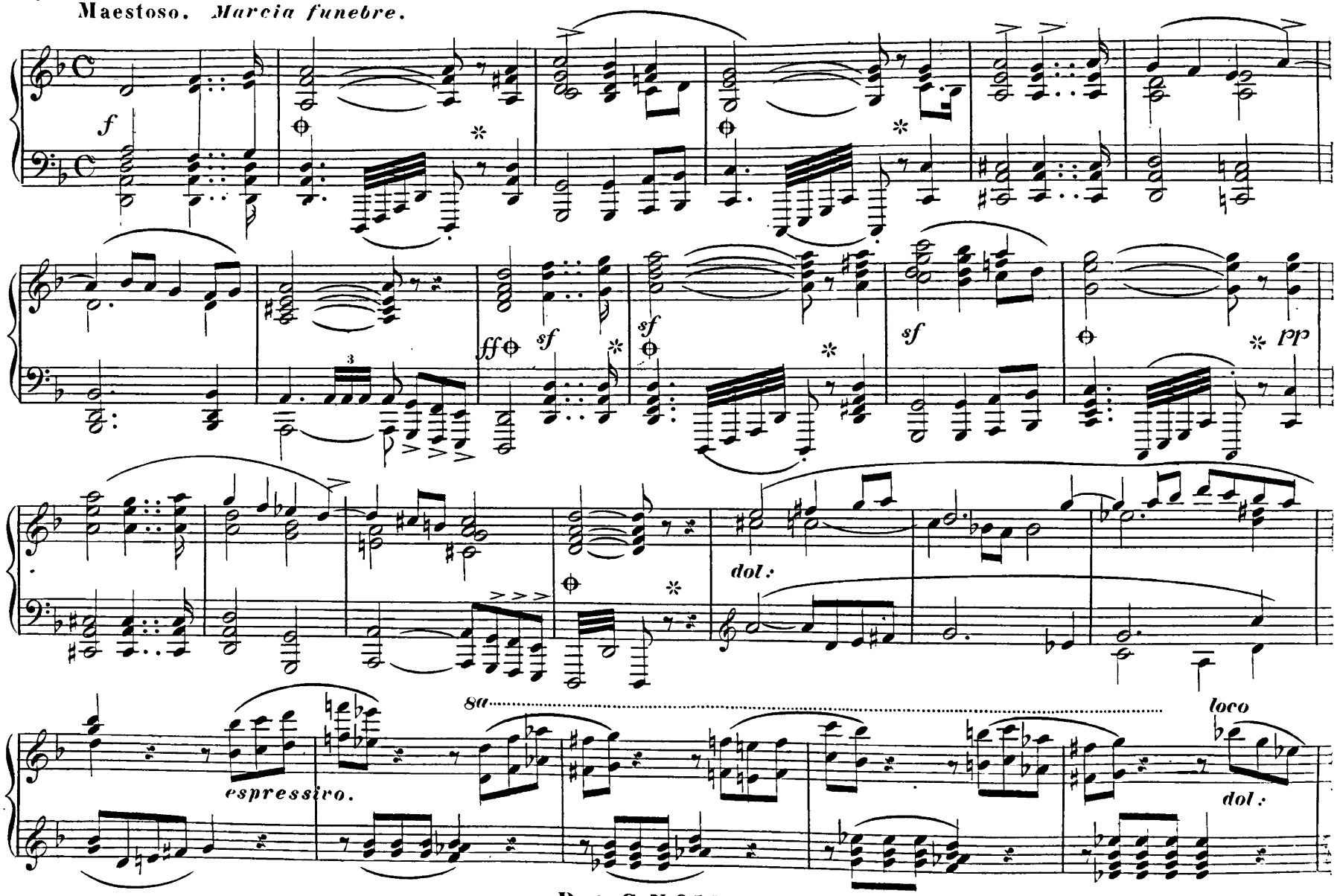

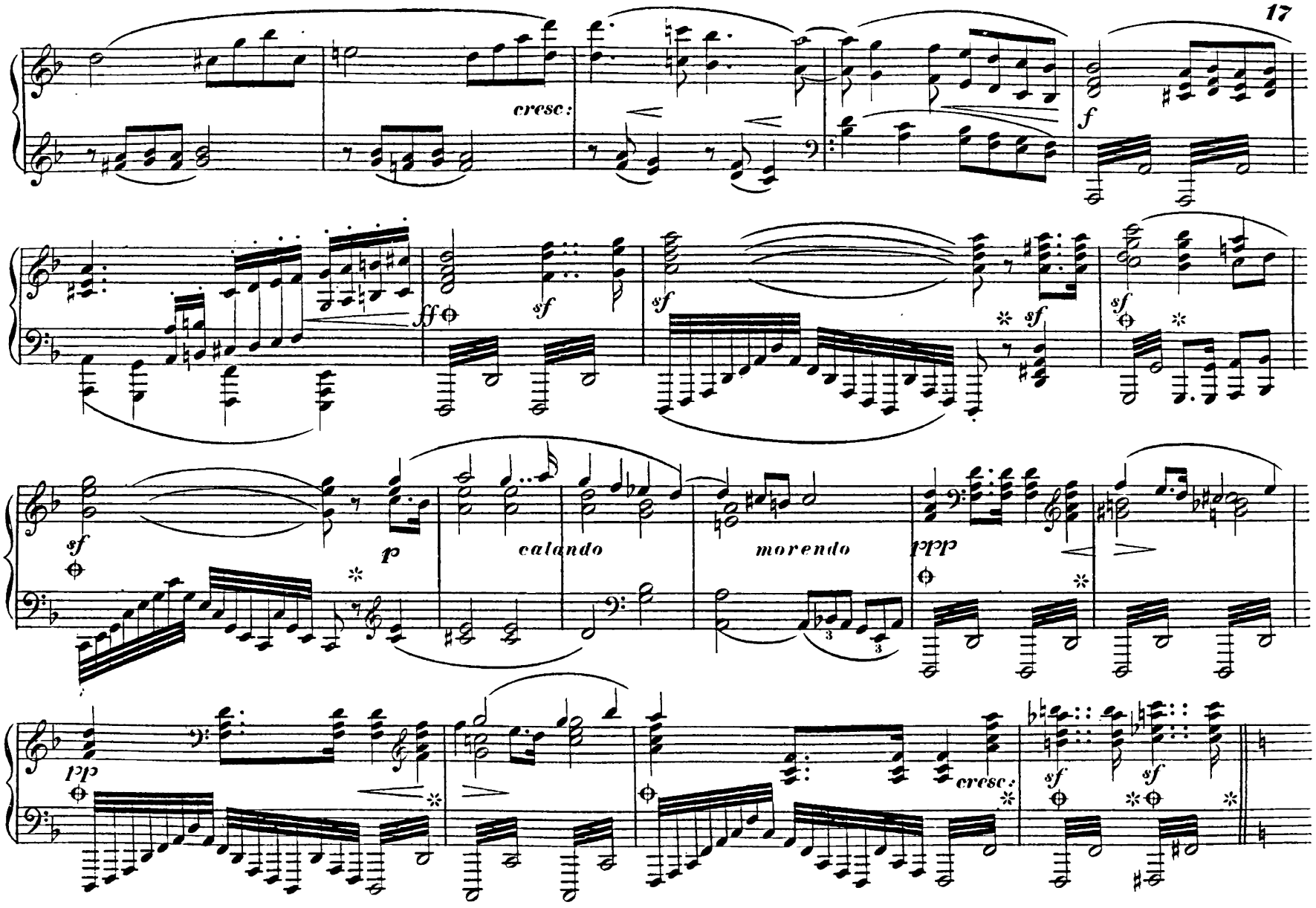
cresc:
f
ff
sf
sf
sf
sf
sf
p
calando
morendo
ppp
pp
cresc:
sf
sf

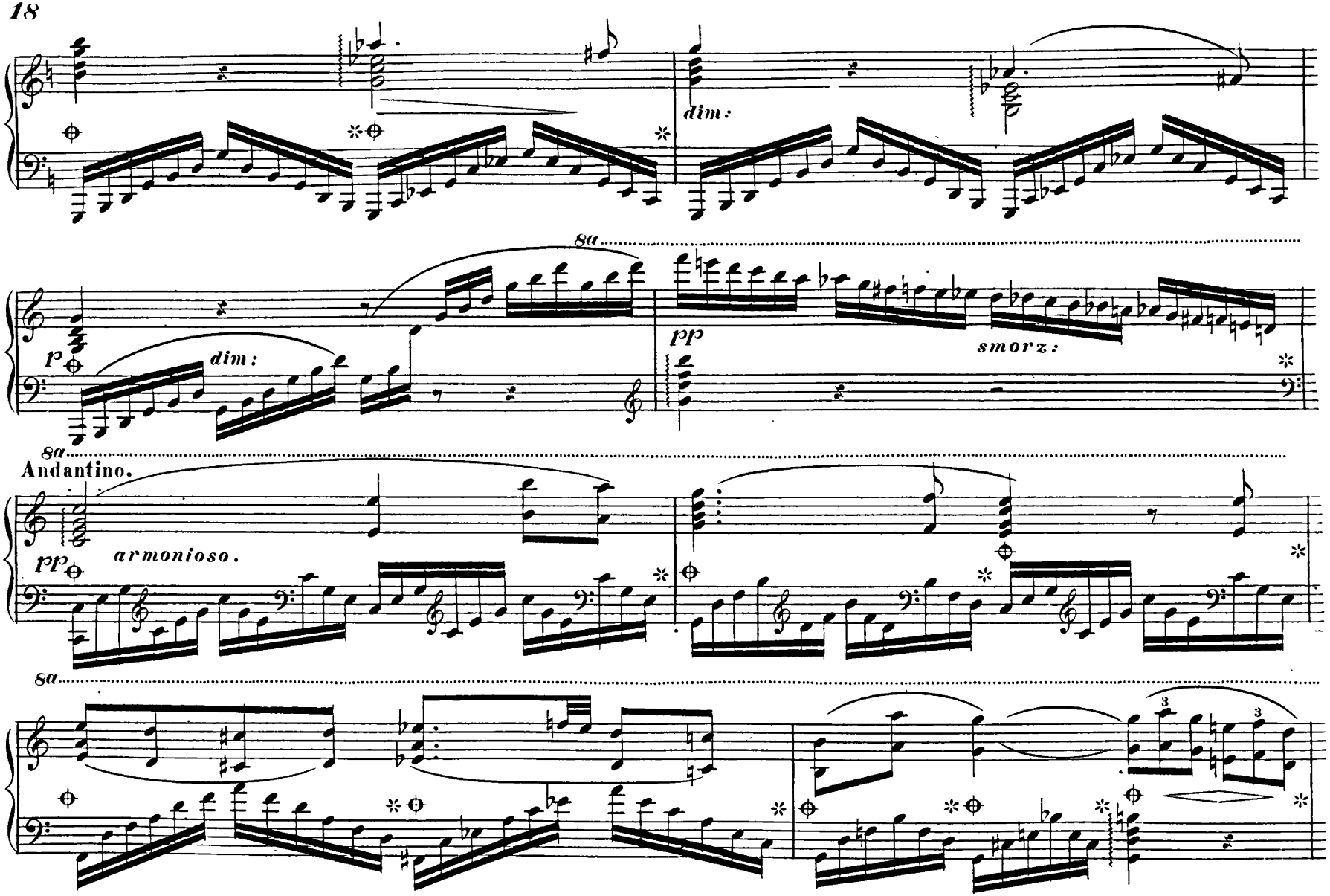
dim:
8a
p
dim:
pp
smorz:
8a
Andantino.
pp
armonioso.
8a

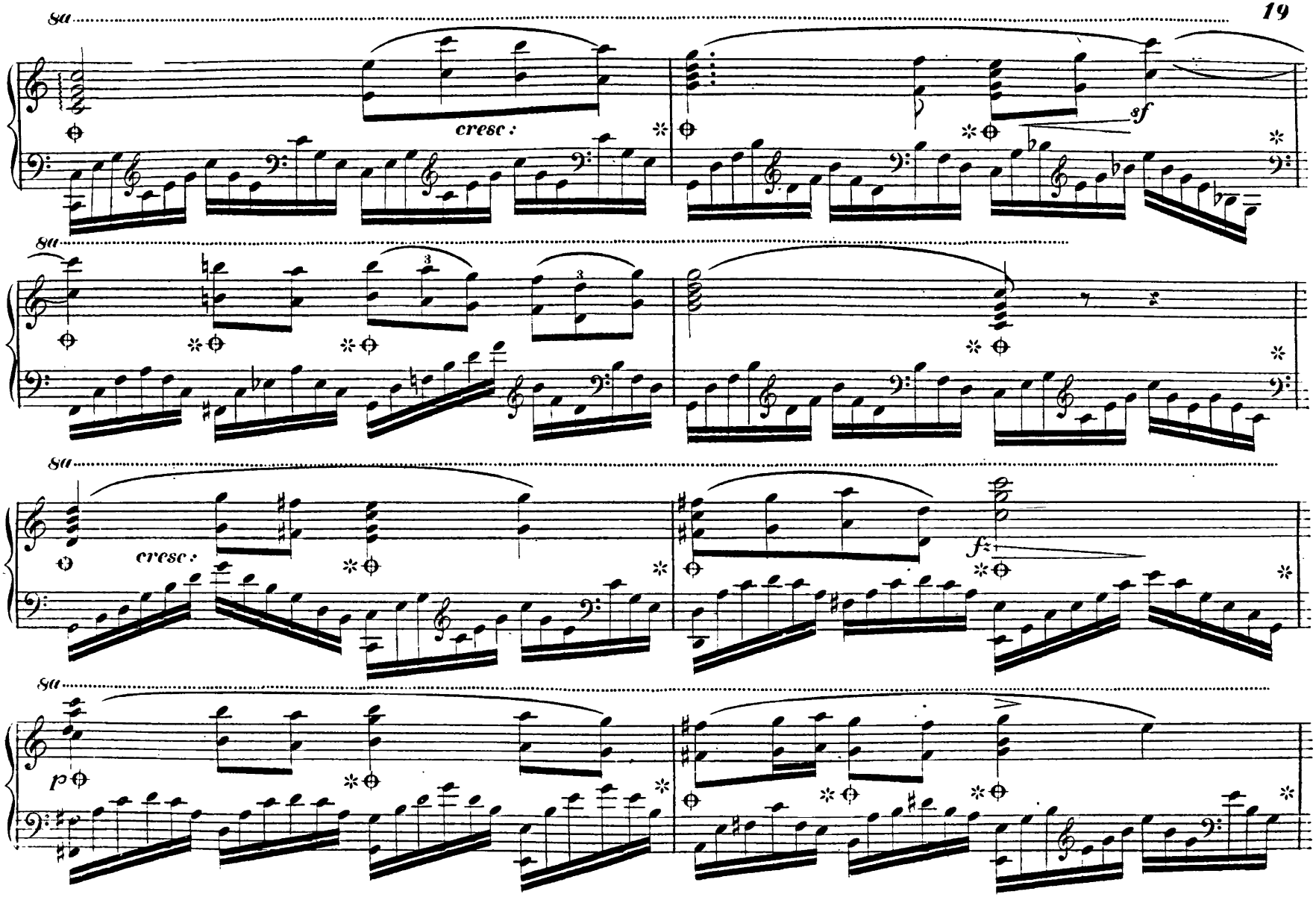
8va
cresc:
sf
8va
8va
cresc:
f
8va
p

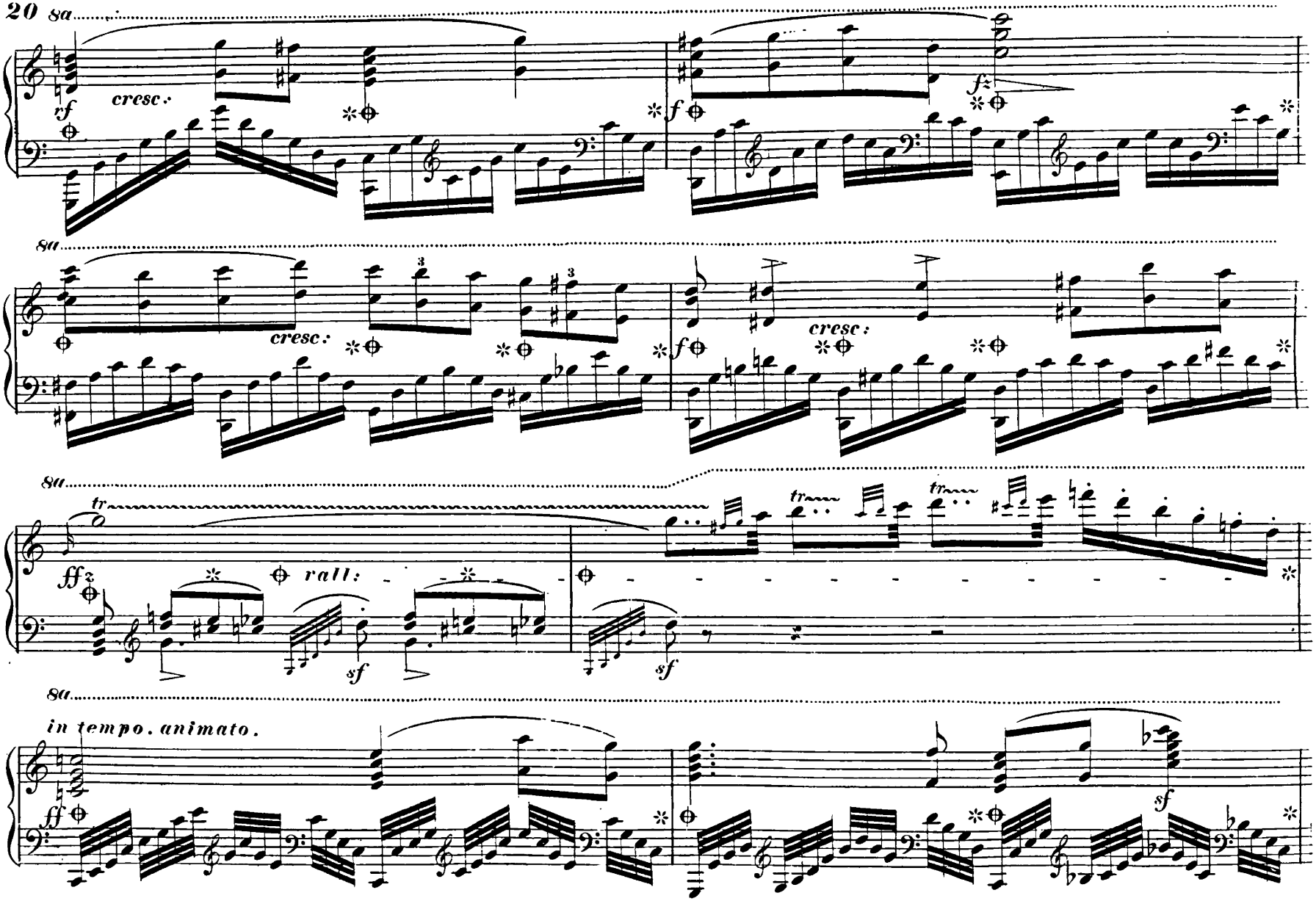
8a
rf
cresc.
f
f
8a
cresc.
cresc.
f
8a
tr
ffz
rall:
sf
sf
tr
tr
8a
in tempo. animato.
ff
sf

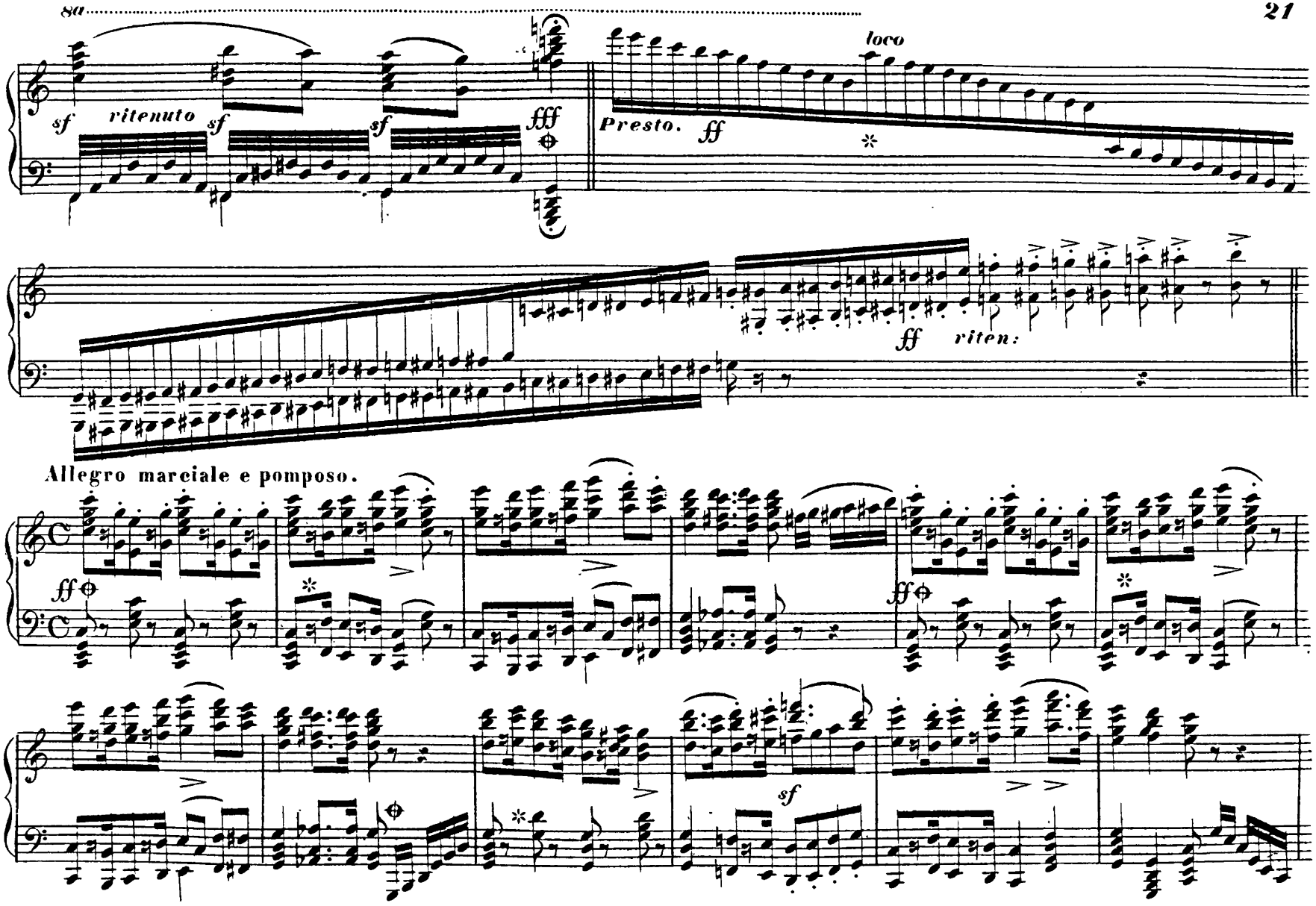
sf
ritenuto
sf
sf
fff
loco
Presto.
ff
ff
riten:
Allegro marciale e pomposo.
ff
ff
sf

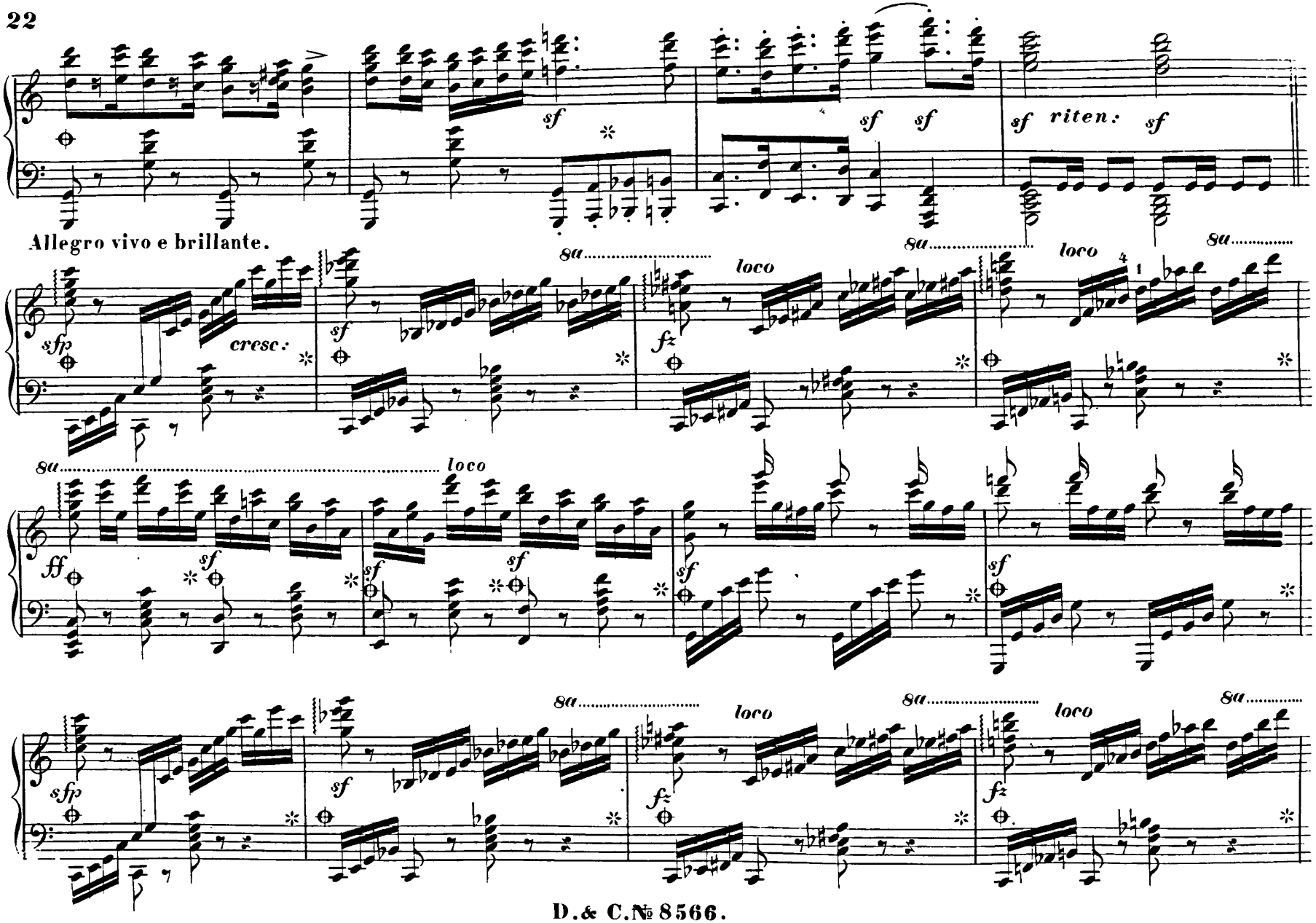
sf
sf sf
sf riten: sf
Allegro vivo e brillante.
sfp
cresc:
8a
loco
fz
ff

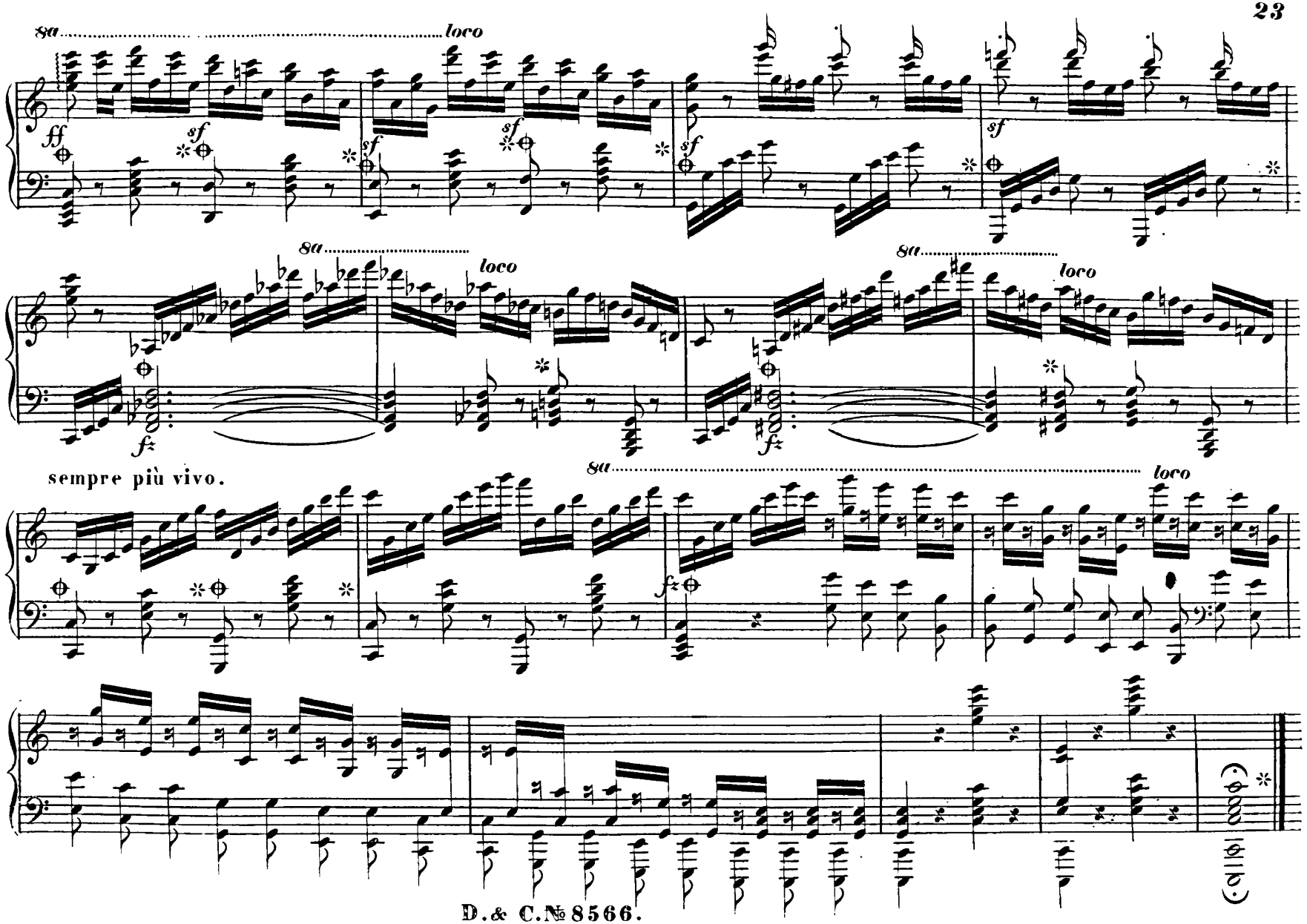
8a
loco
ff
sf
8a
loco
f
sempre più vivo.
8a
loco
f