УЗЕИР ГАДЖИБЕКОВ

Увертюра из оперы „Кёроглы“

Переложение для духового оркестра
Н. Керимова

ПАРТИТУРА

АЗЕРБАЙДЖАНСКОЕ ГОСУДАРСТВЕННОЕ ИЗДАТЕЛЬСТВО
БАКУ — 1964

„Короғлу“
операсындан увертүра

Увертюра
из оперы „Кёроглы“

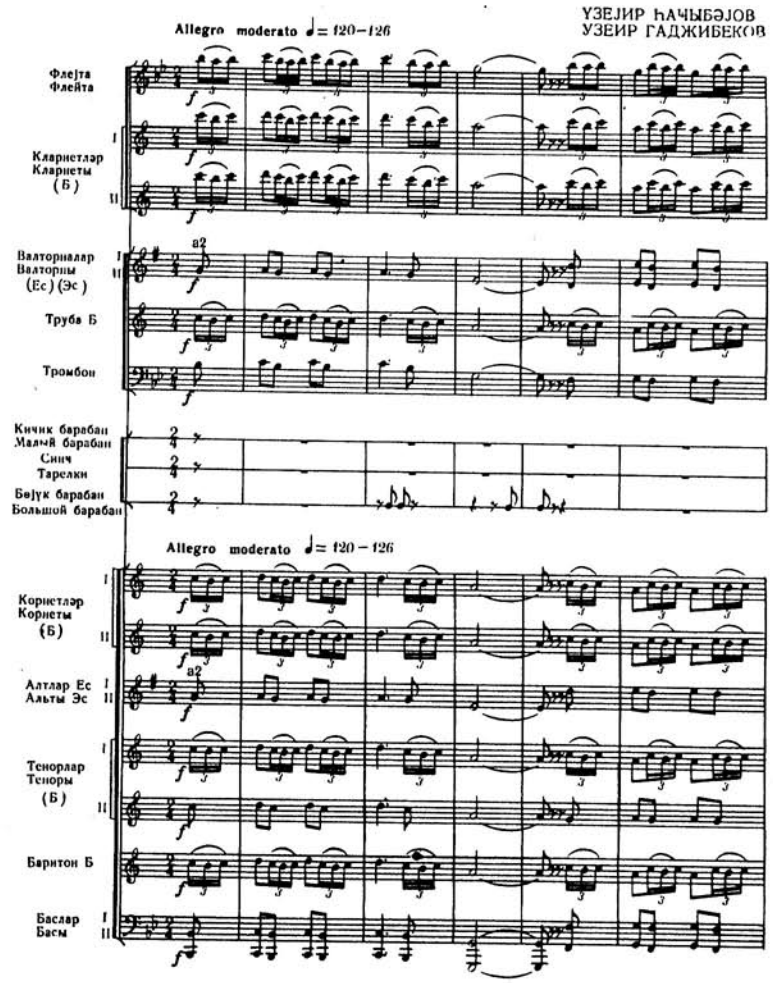

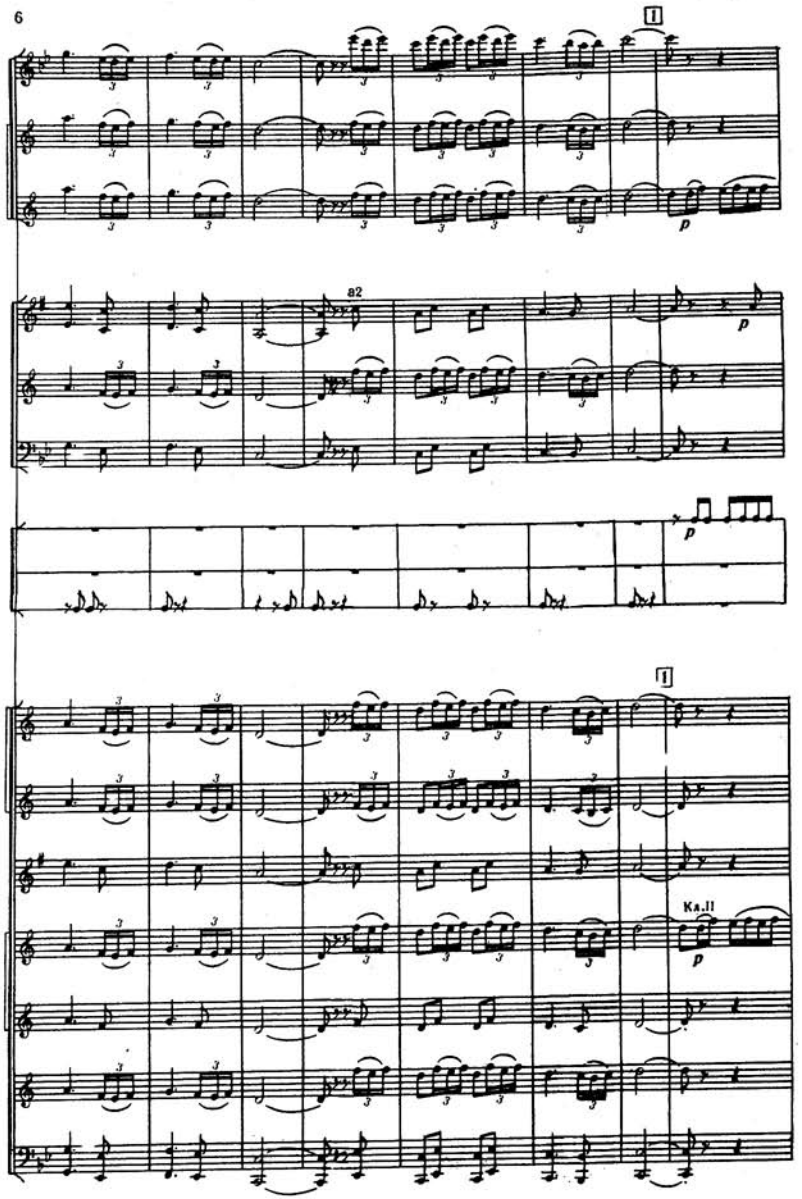
1
a2
p
1
Кл.II
p

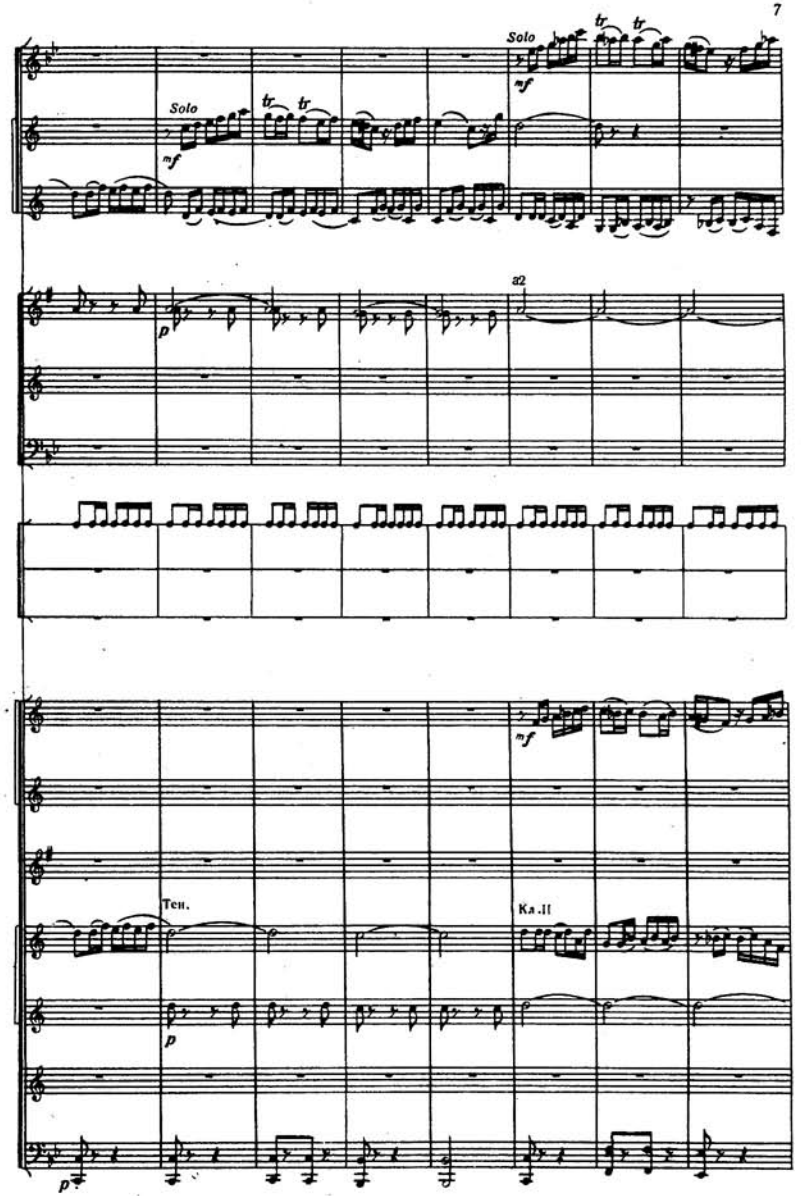
Solo
mf
tr
Solo
mf
tr
a2
p
mf
Тен.
Кл.II
p
p

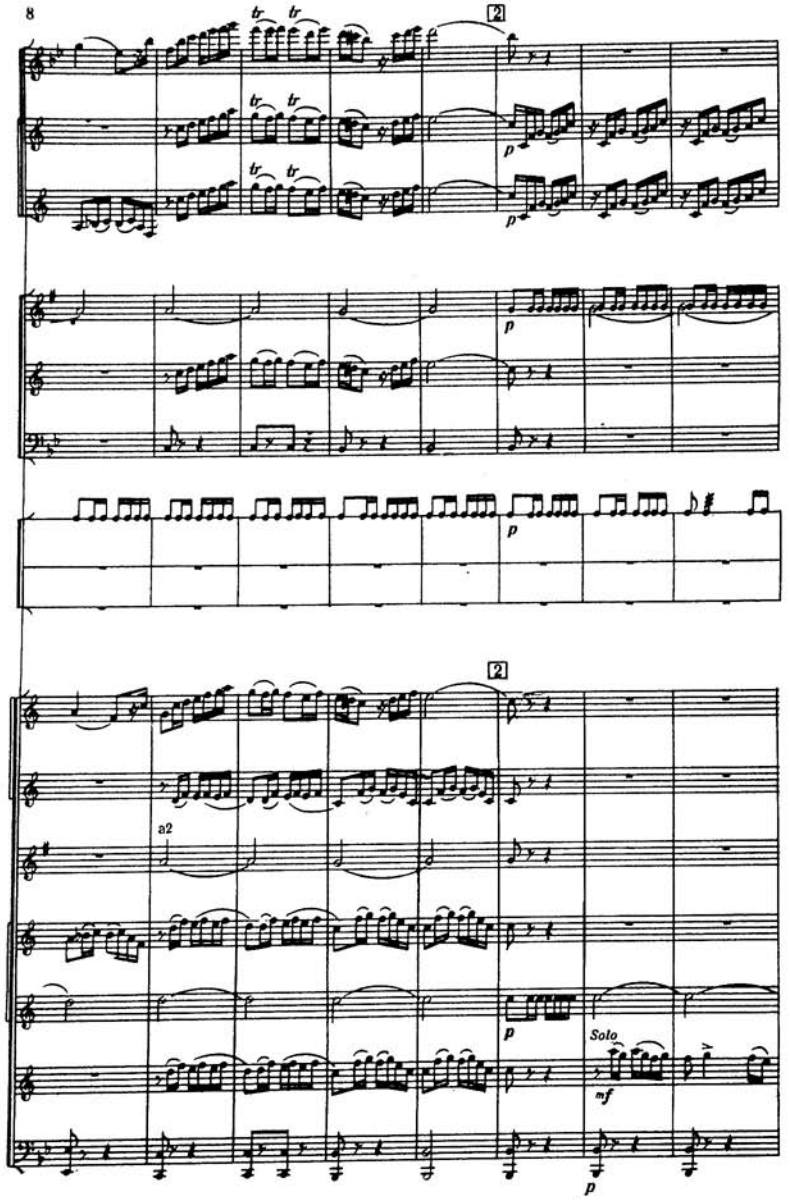
2
tr
p
2
a2
Solo
mf
p

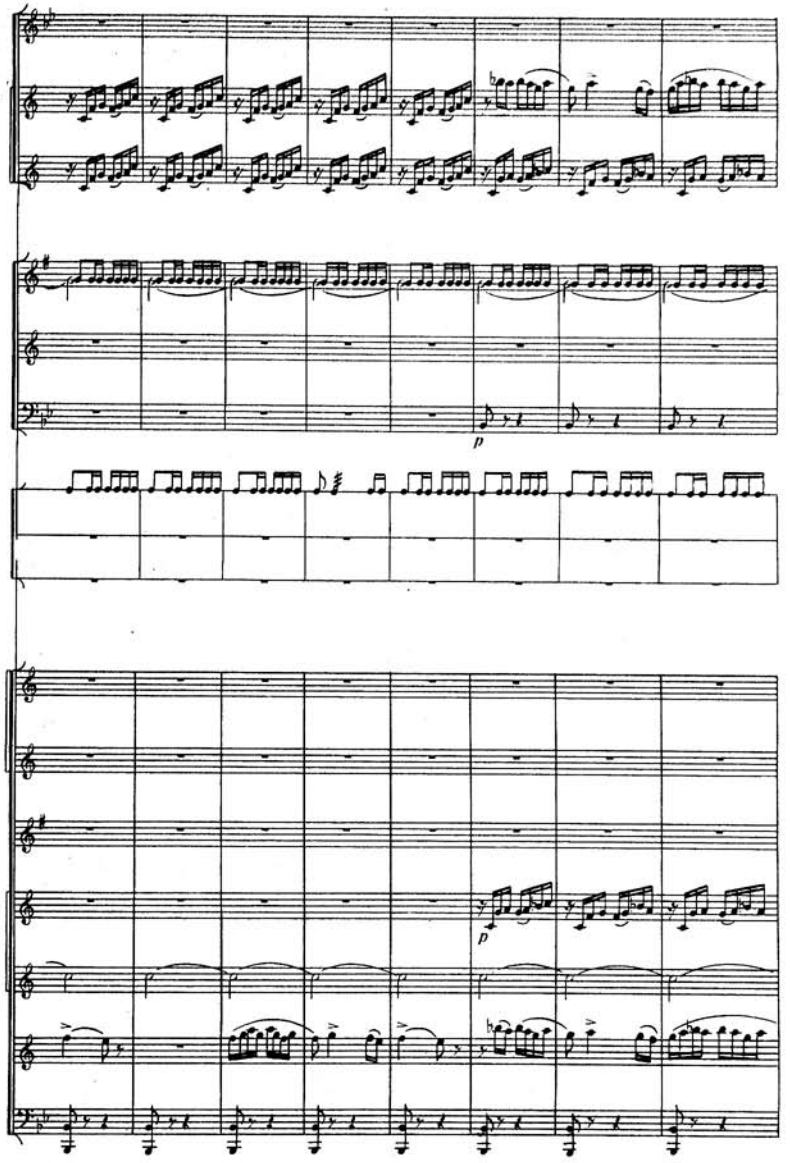
p
p
p
p

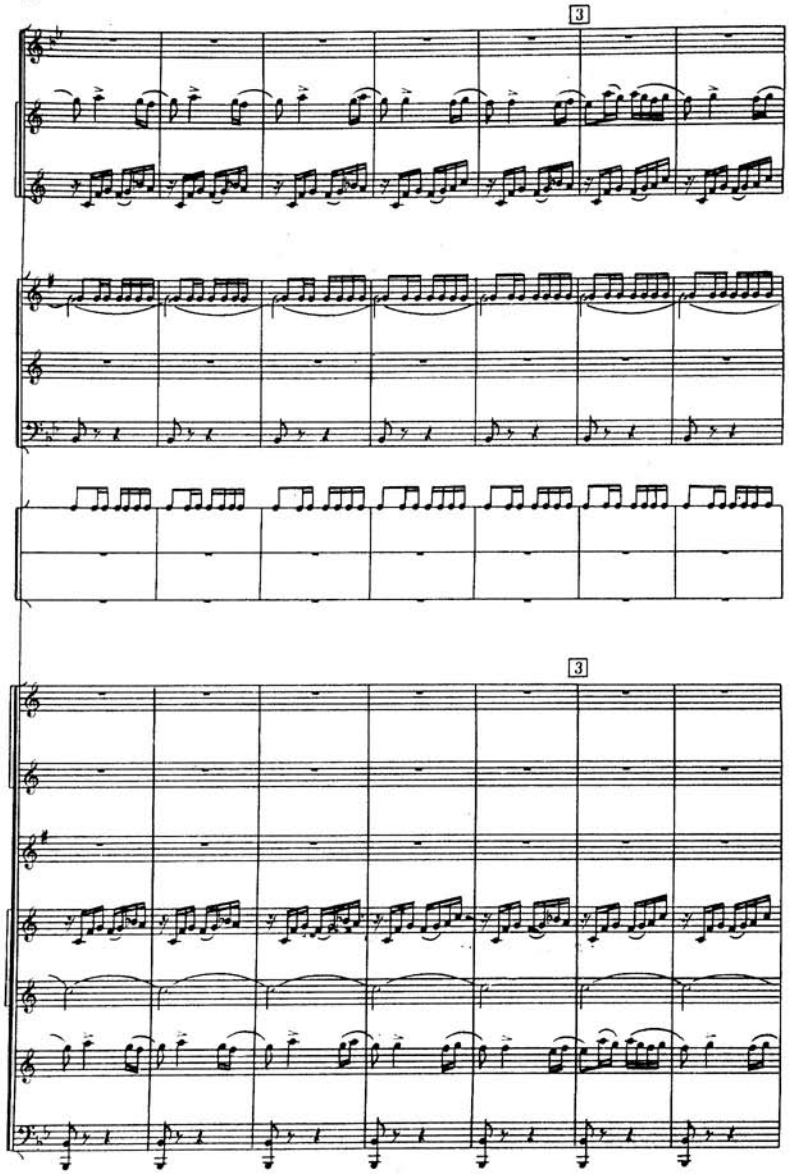
3
3

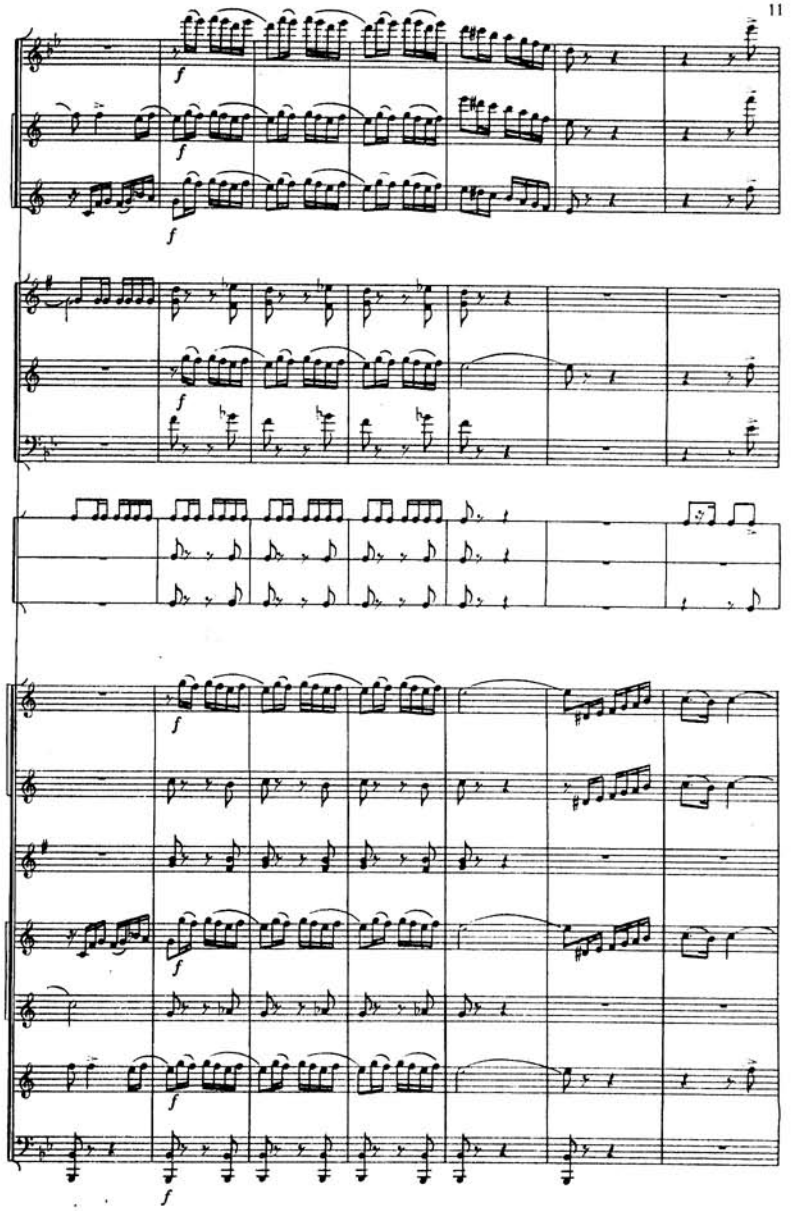
f
f
f
f
f
f
f
f

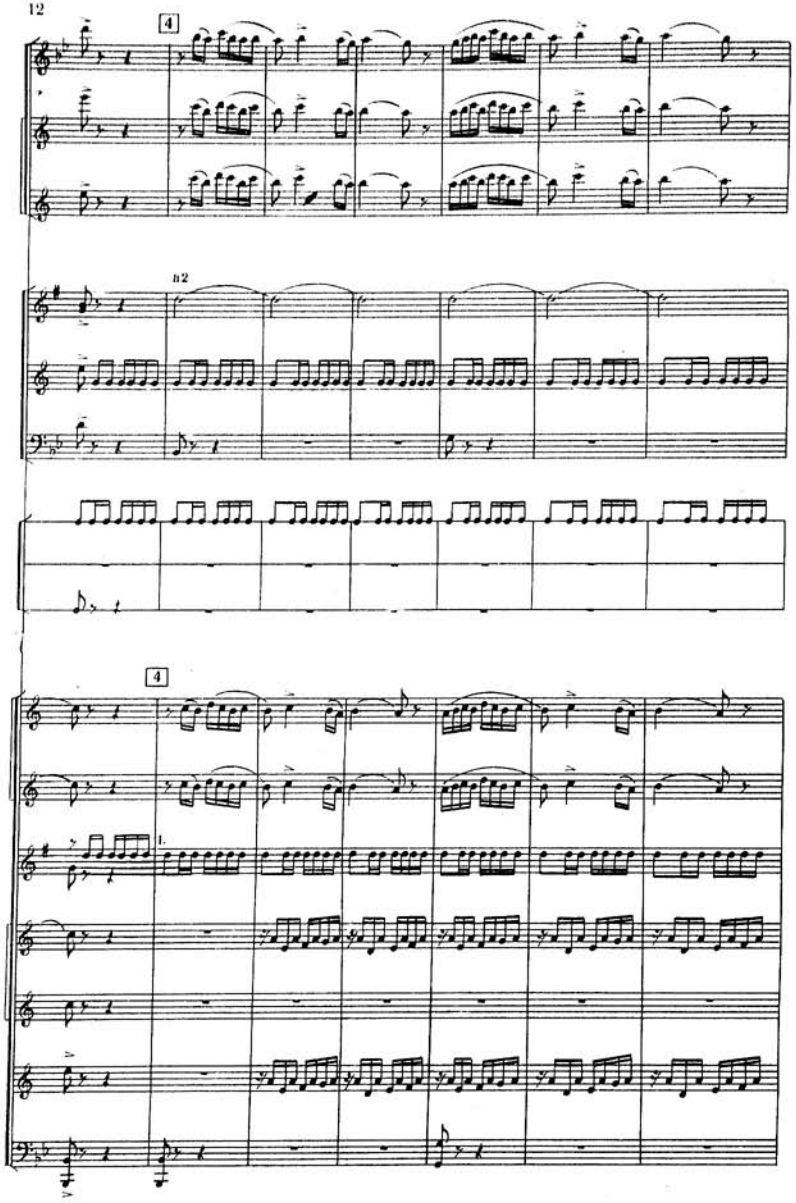
4
a2
4
1.

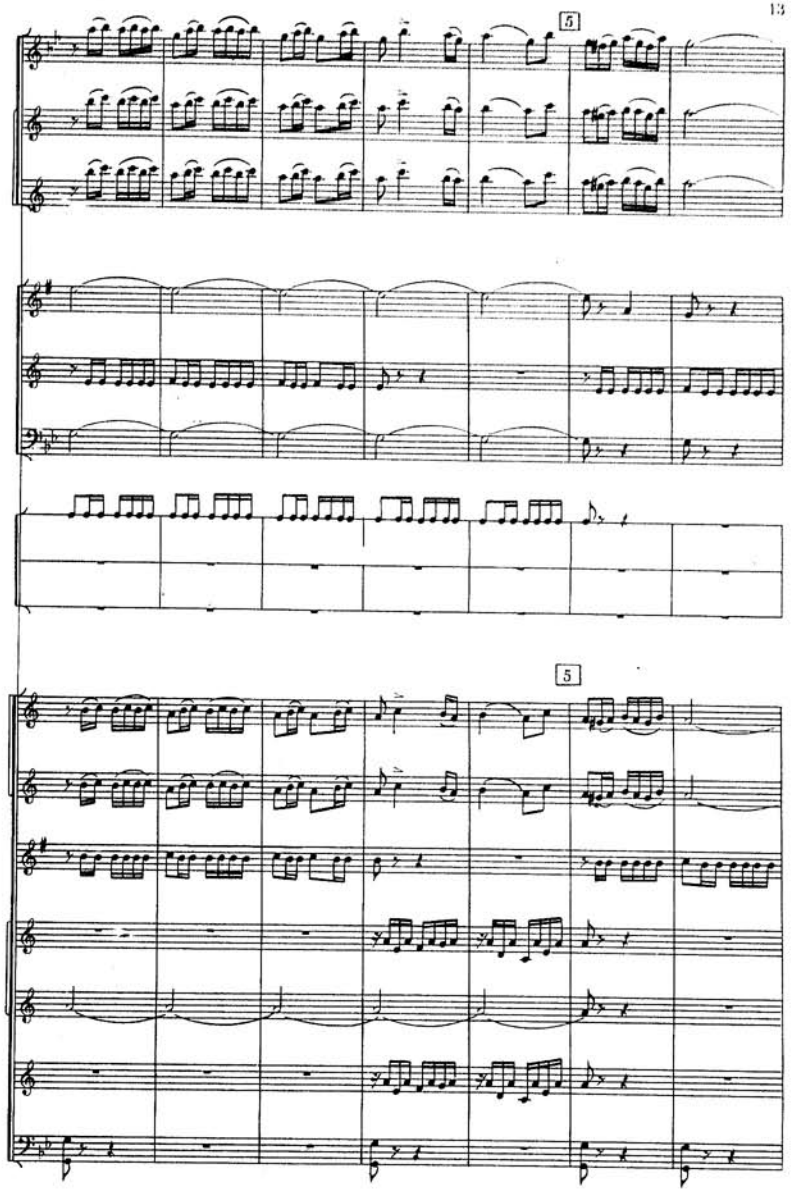
5
5

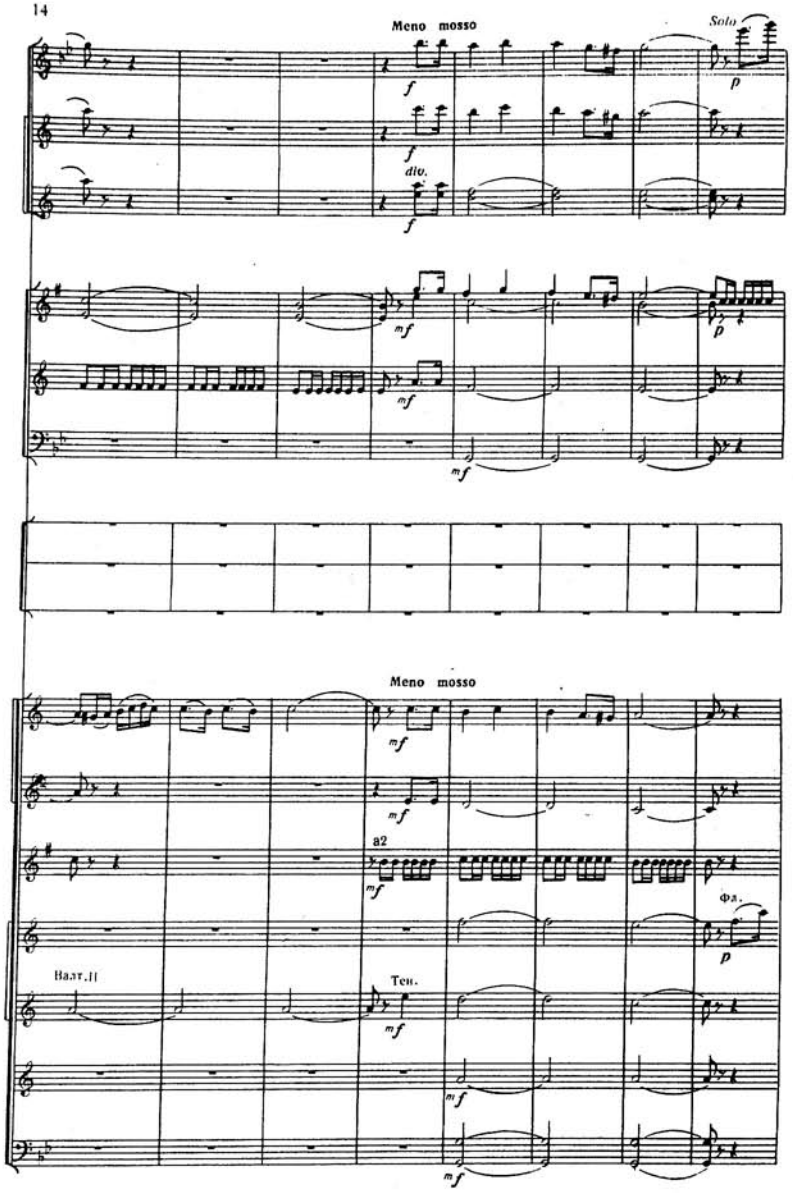
Meno mosso
Solo
div.
Meno mosso
a2
Фл.
Валт.II
Тен.

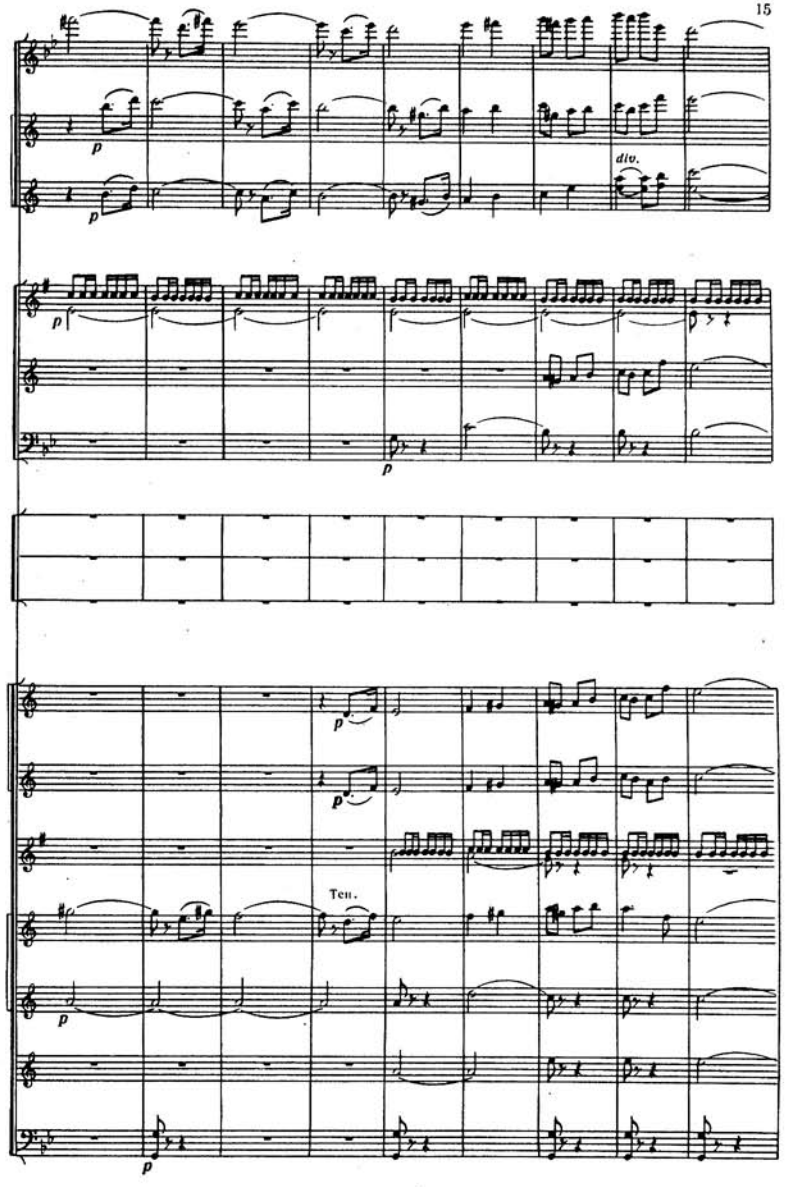
div.
Тен.

6 Tempo I

ff

ff

ff

f con sord.

ff

f

f

f

f

6 Tempo I

f

f

a2

f

f

f

f

3585

КИТАБХАНАСЫ

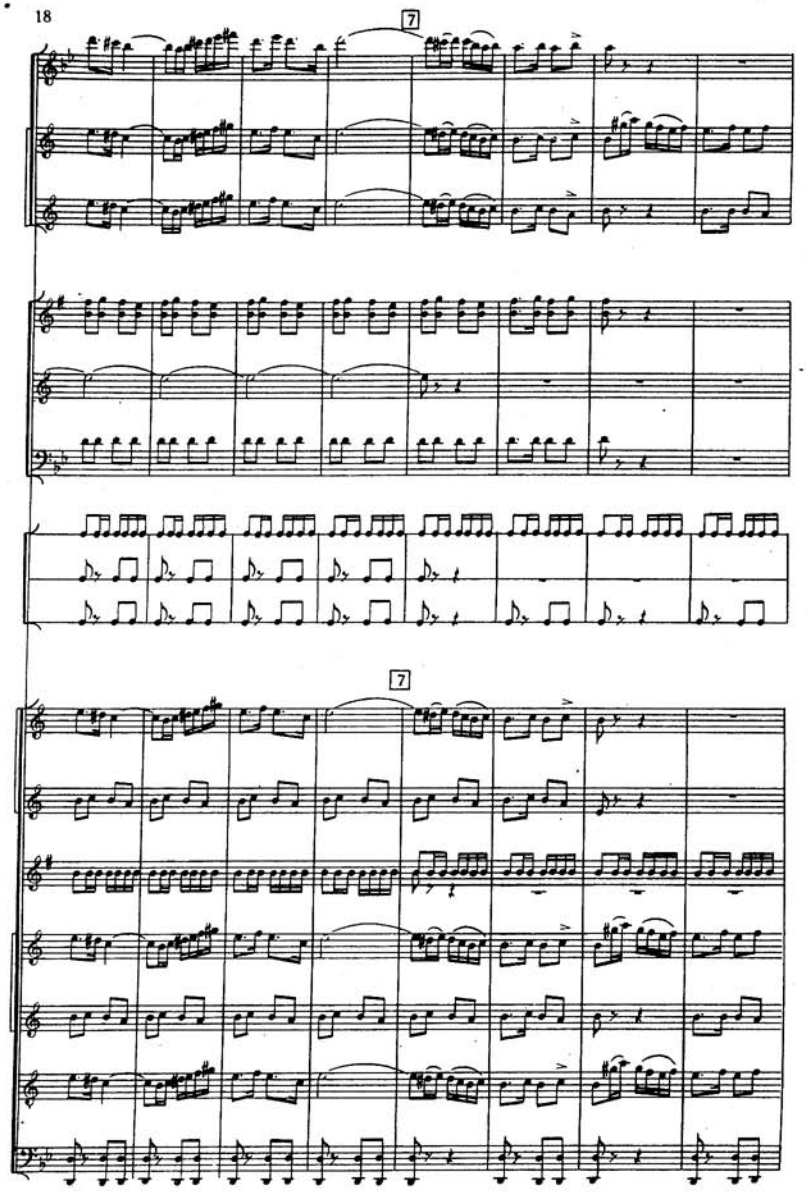
7
7

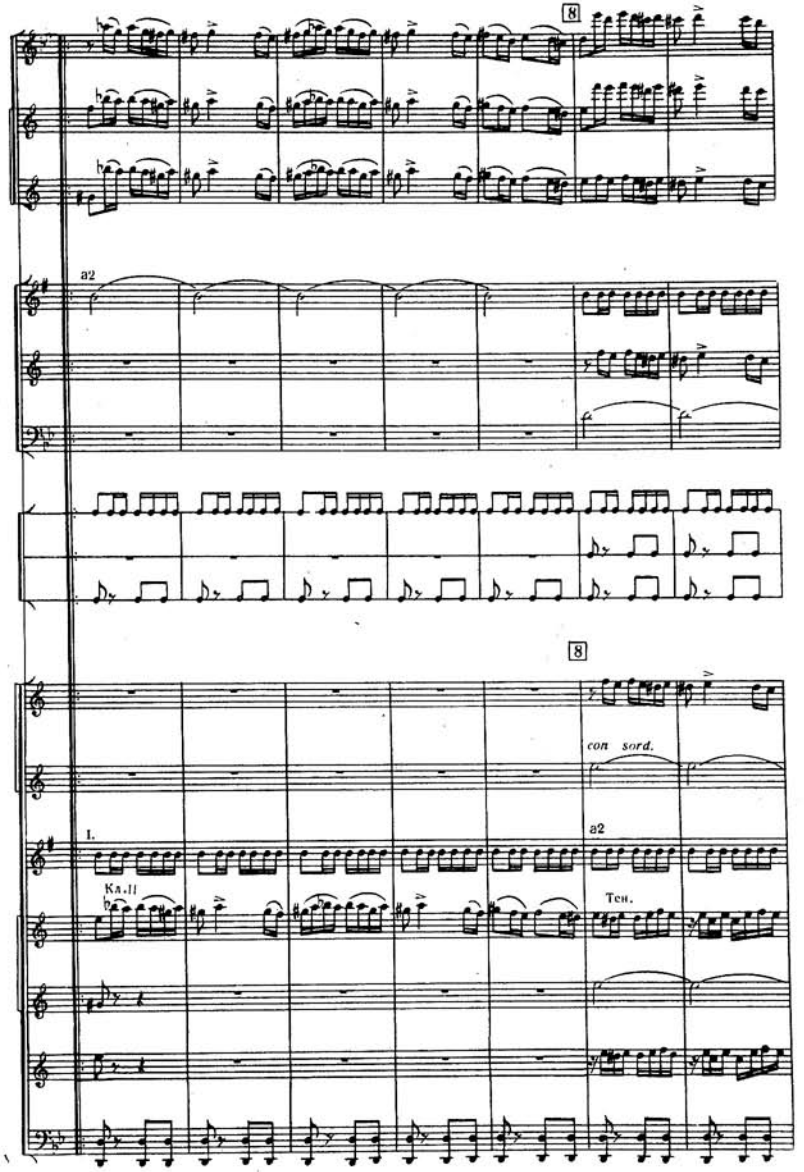
8
a2
8
con sord.
I.
a2
Кл.II
Тен.

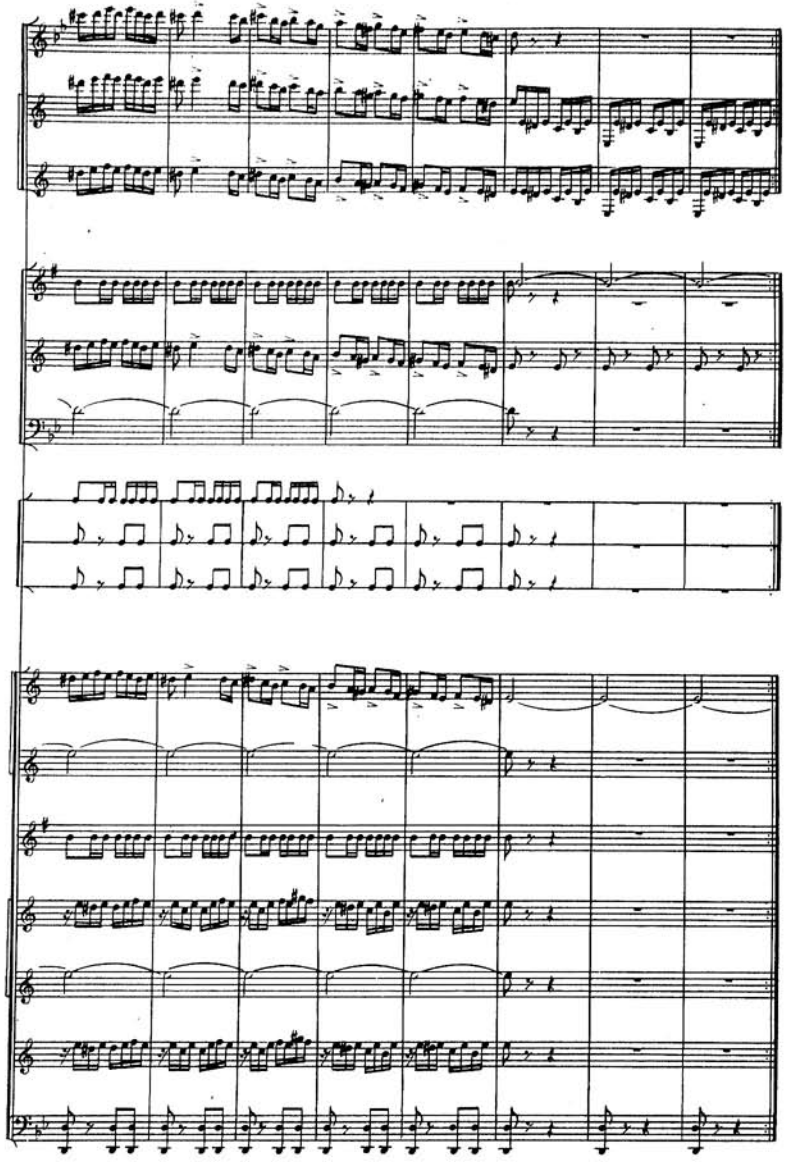

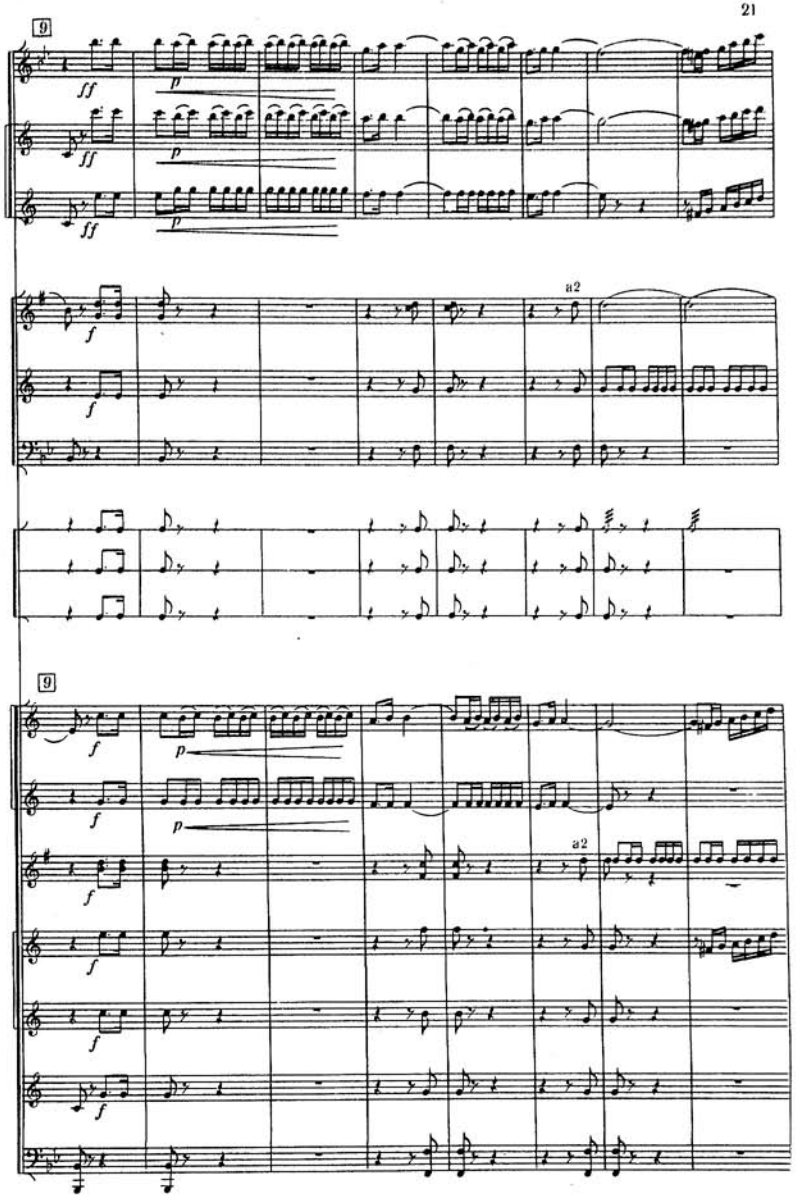
9
ff
p
f
a2
9

a2

10

Solo

mf

mf

mf

1.

p

p

p

10

a2

p

p

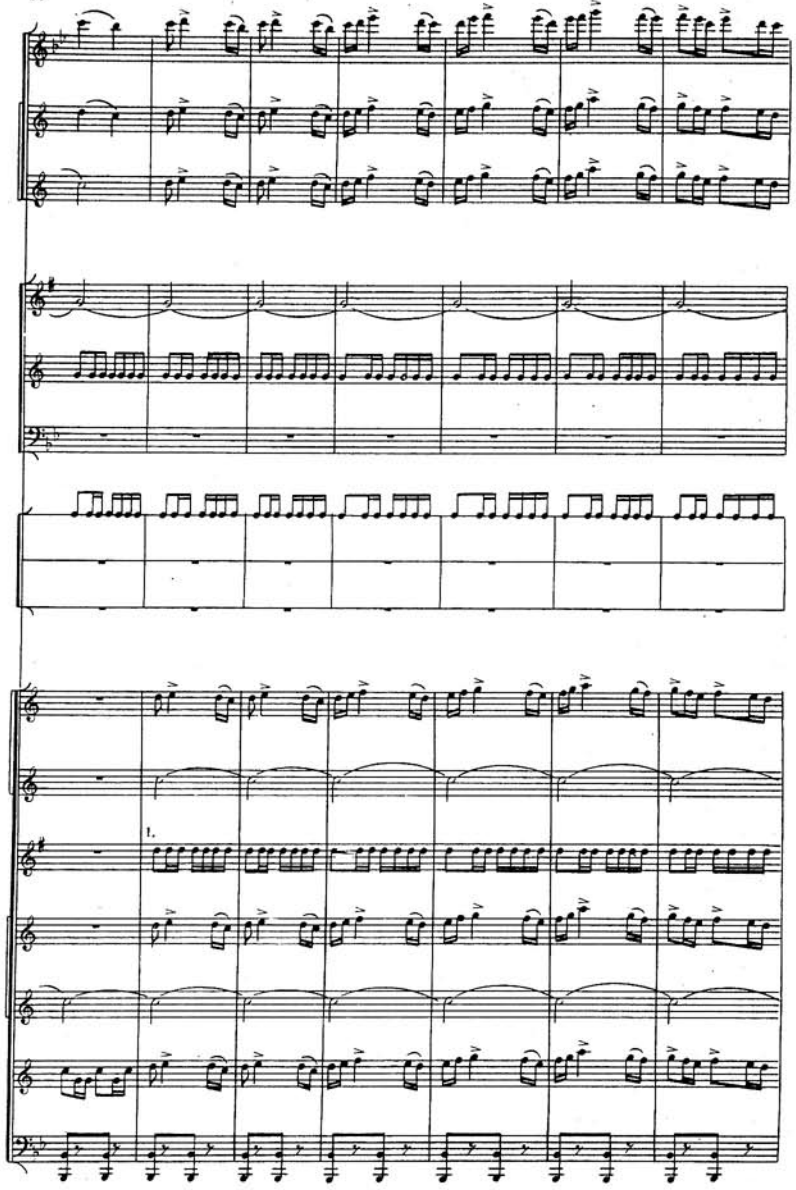
1.

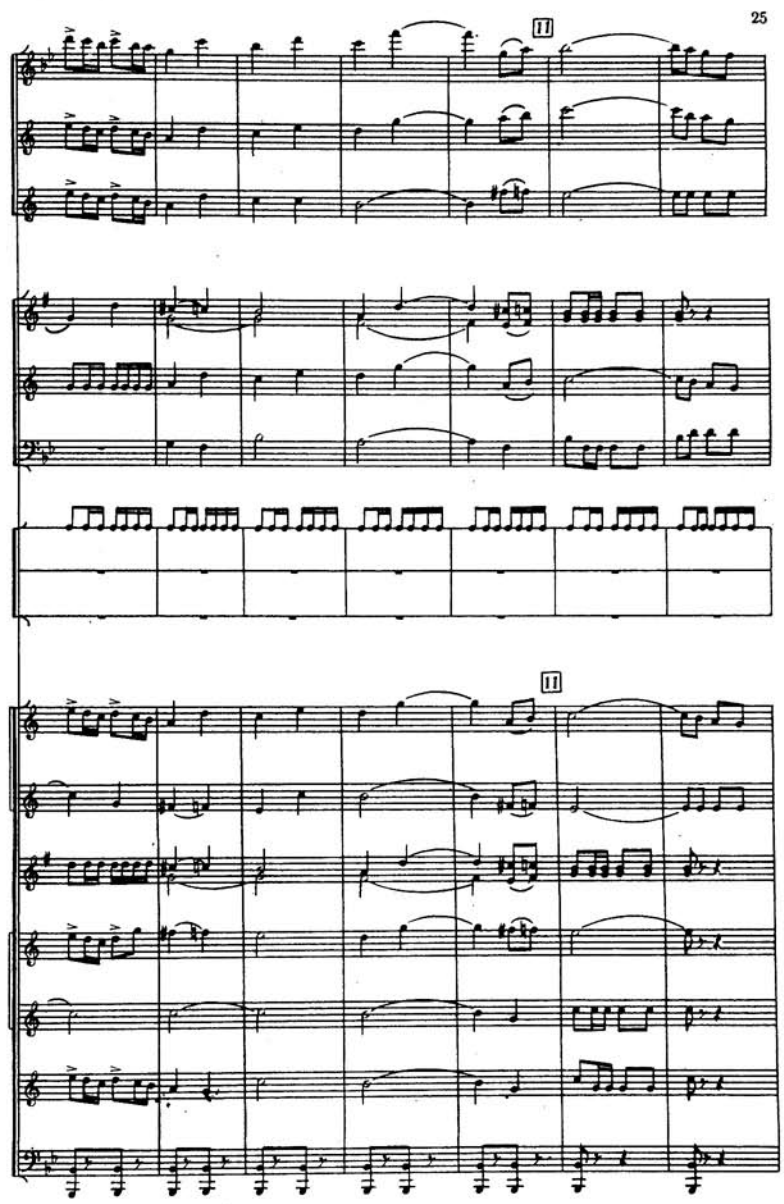
11
11

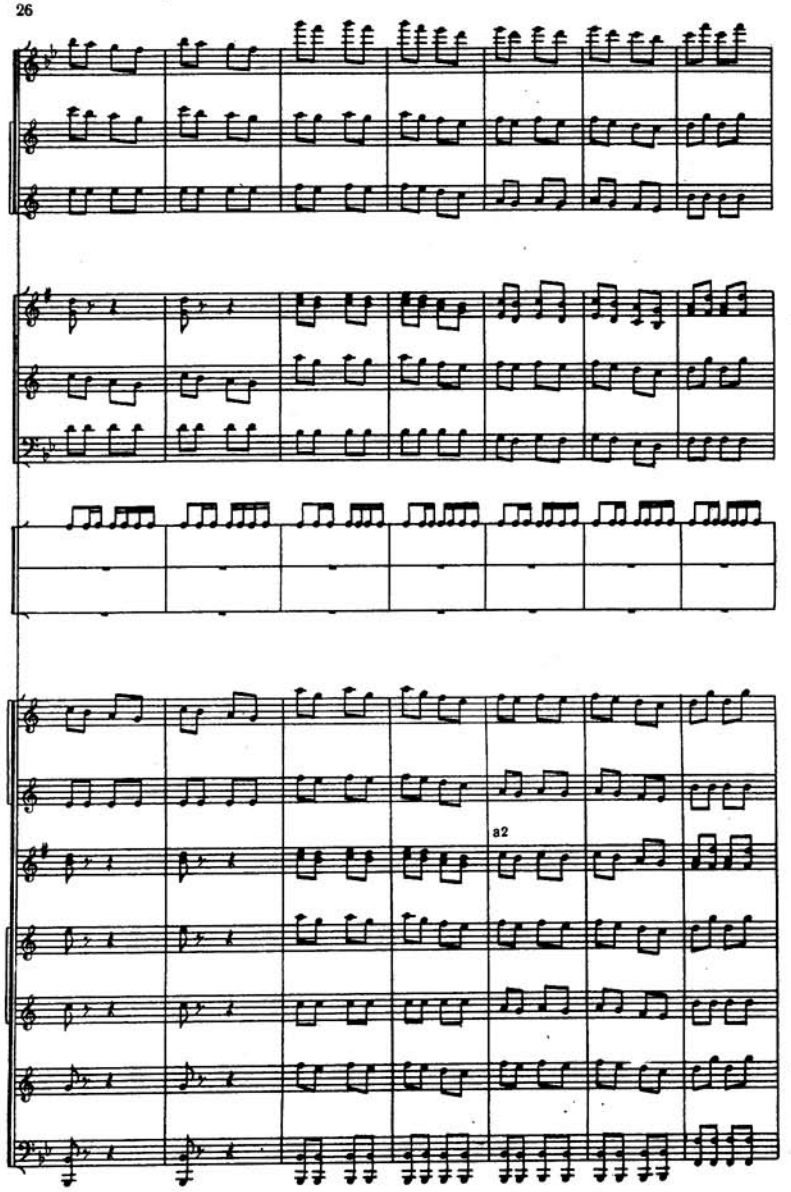
a2

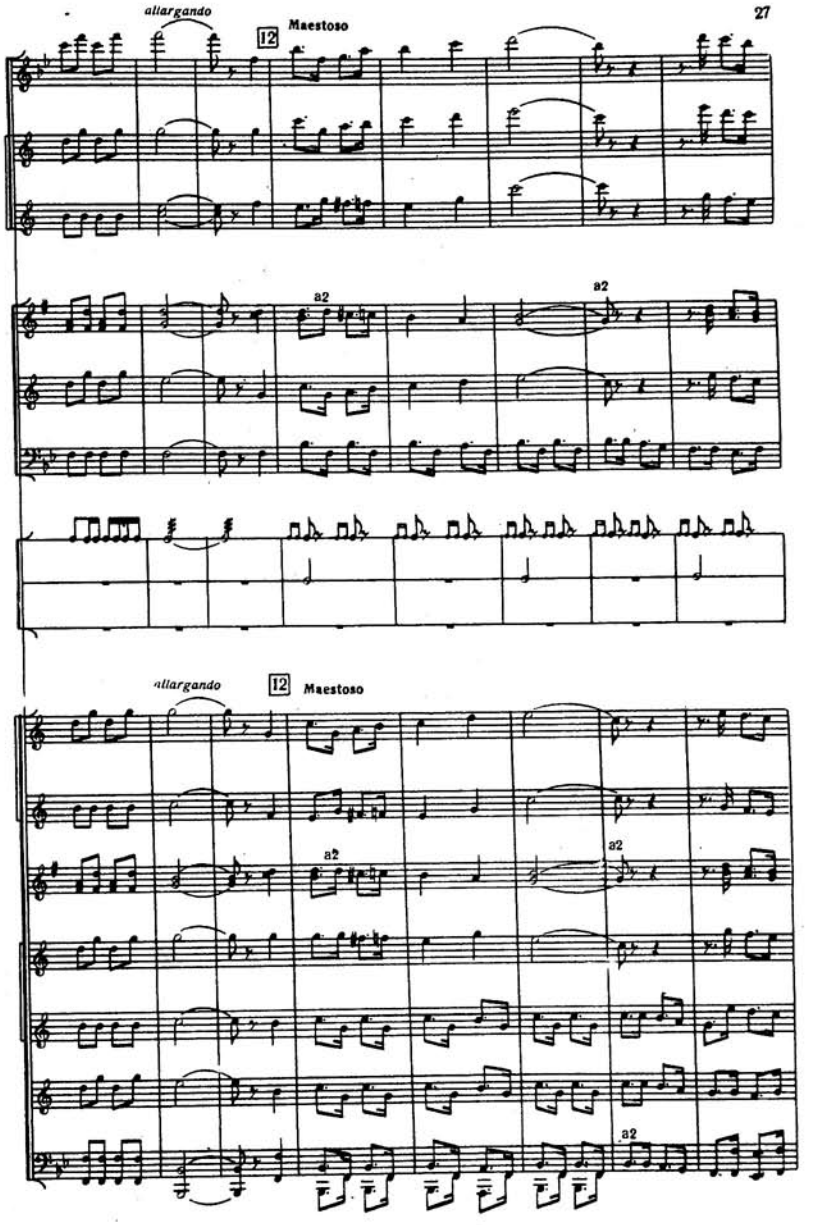
allargando
12
Maestoso
a2
a2
allargando
12
Maestoso
a2
a2
a2

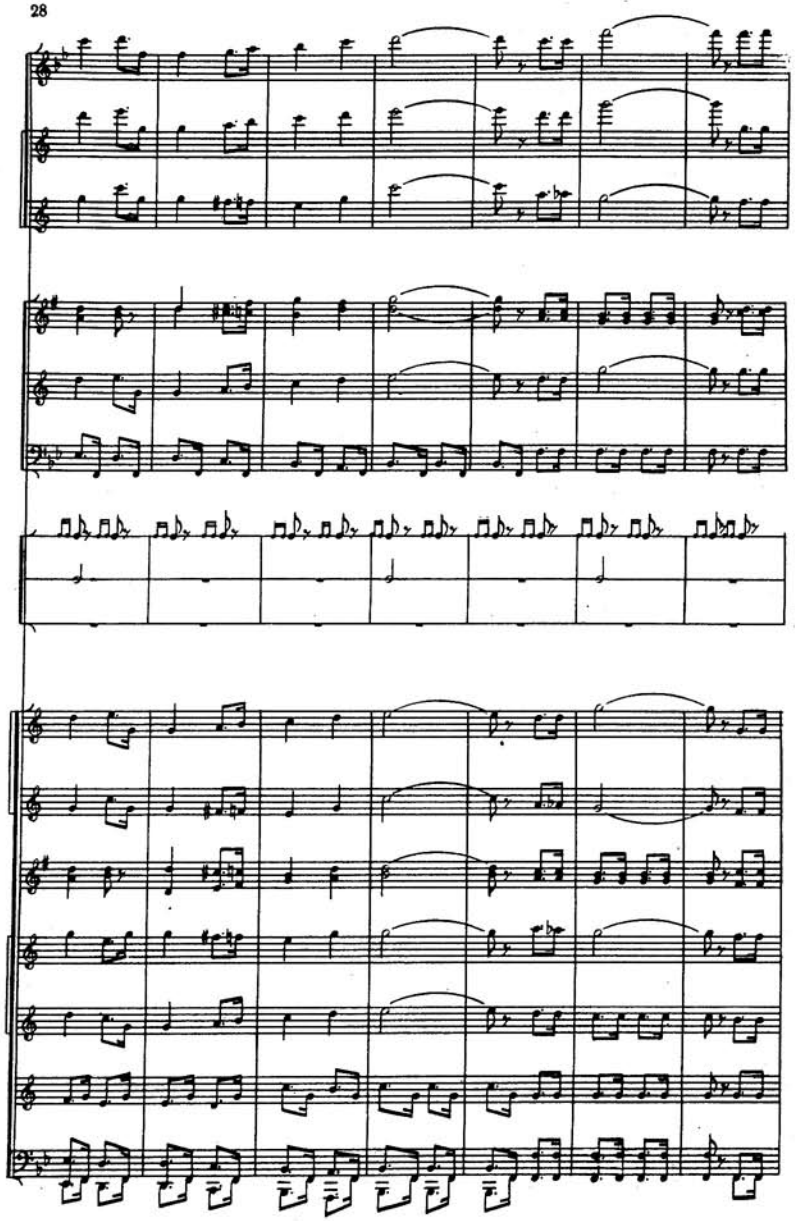

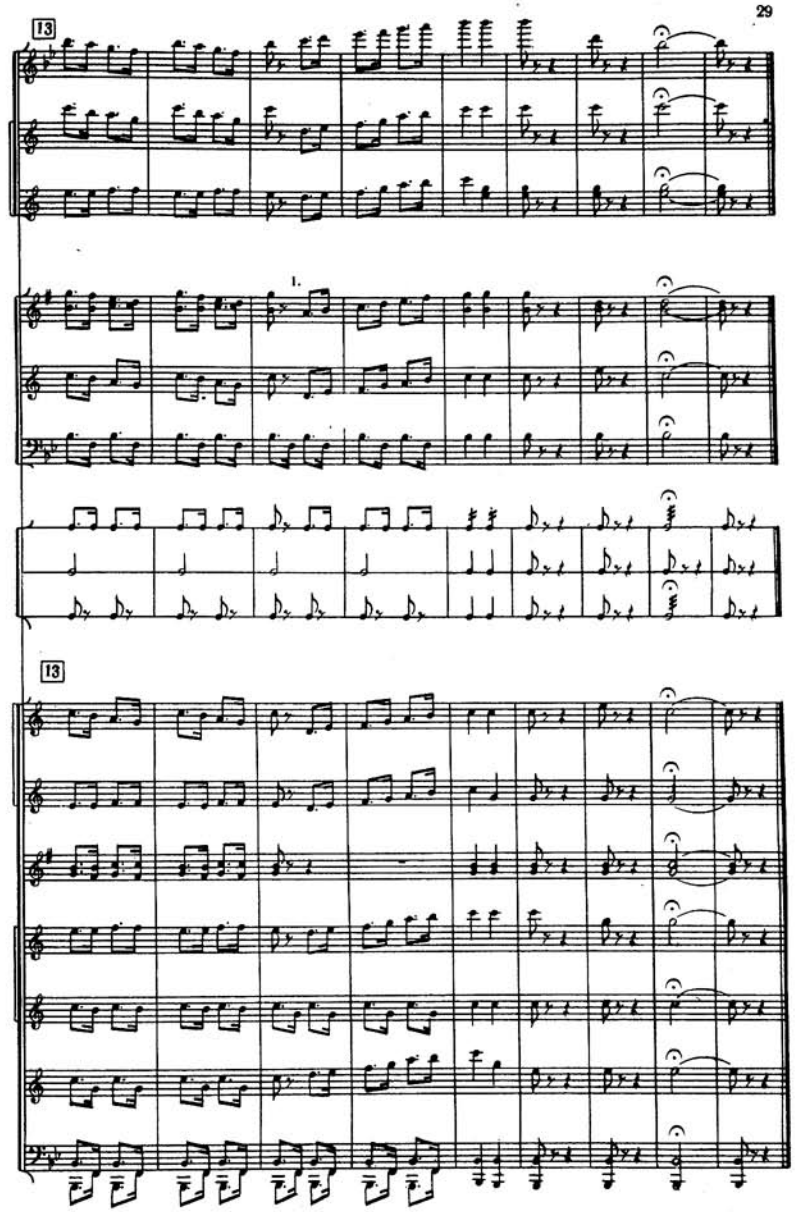
13
1.
13

Редактору *Р. Рәһимова*
Корректору *Н. Әлəкбəрова*

Рəссамы *Ан. Жаров*
Техники редактору *Р. Овсепјан*

Чапа имзаланмыш 19/IV-1964-чү ил. Кағыз форматы 62×70 Чап вəрəғи 2,0. Сифариш 281.
Тиражы 300 Гиjмəти 25 гəп.

Азəрбаjчан ССР Назирлəр Совети Дөвлəт Мəтбуат комитəсинин 26 комиссар адына мəтбəəси.
Бакы, Əли Баjрамов күчəси, № 3.

Гиjм. 25 гэп.
Цена коп.
9 . 2