

TRUMPET ARIA

(from: Arie 'Liebt, ihr Christen, in der Tat', BWV 76.12)
for Trumpet and Organ

Score (02':02")

Johann Sebastian Bach (1685 - 1750)
Arr. Michel Rondeau

Moderato ♩ = 62

Trumpet in C

Organ

TRUMPET ARIA - BWV 76.12 - Bach - Score

2
12

C Tpt.

Org.

16

C Tpt.

Org.

20

C Tpt.

Org.

24

C Tpt.

Org.

TRUMPET ARIA - BWV 76.12 - Bach - Score

28

C Tpt.

Org.

32

C Tpt.

Org.

36

C Tpt.

Org.

39

C Tpt.

Org.

C Tpt.

Org.

42

42

C Tpt.

Org.

46

46

C Tpt.

Org.

50

50

Dal Segno

TRUMPET ARIA

(from: Arie 'Liebt, ihr Christen, in der Tat', BWV 76.12)
for Trumpet and Organ

Trumpet in B \flat

Johann Sebastian Bach (1685 - 1750)
Arr. Michel Rondeau

Moderato $\text{♩} = \frac{92}{8}$

11

16

21

3

28

33

38

2

44

49

Dal Segno

TRUMPET ARIA

(from: Arie 'Liebt, ihr Christen, in der Tat', BWV 76.12)
for Trumpet and Organ

Trumpet in C

Johann Sebastian Bach (1685 - 1750)
Arr. Michel Rondeau

Moderato $\text{♩} = 62$ $\frac{3}{8}$

11

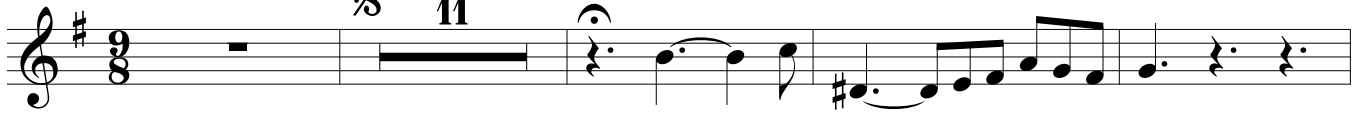

16

21

28

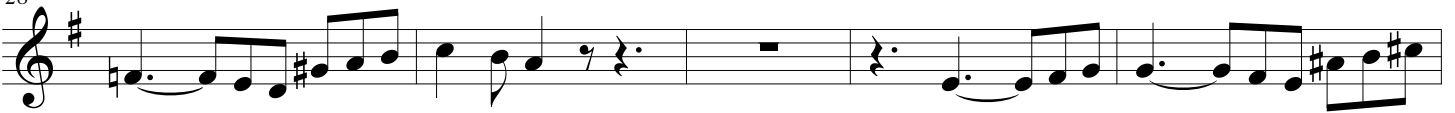

33

38

44

49

Dal Segno

TRUMPET ARIA

(from: Arie 'Liebt, ihr Christen, in der Tat', BWV 76.12)
for Trumpet and Organ

Johann Sebastian Bach (1685 - 1750)

Arr. Michel Rondeau

Organ

Trumpet in C

Moderato ♩ = 62

Organ

C Tpt.

Org.

Org.

C Tpt.

Org.

Org.

TRUMPET ARIA - BWV 76.12 - Bach - Organ

2
12

C Tpt.

Org.

16

C Tpt.

Org.

20

C Tpt.

Org.

24

C Tpt.

Org.

TRUMPET ARIA - BWV 76.12 - Bach - Organ

C Tpt.

28

Org.

C Tpt.

32

Org.

C Tpt.

36

Org.

C Tpt.

39

Org.

TRUMPET ARIA - BWV 76.12 - Bach - Organ

C Tpt.

Org.

42

C Tpt.

Org.

46

C Tpt.

Org.

50

Dal Segno