

Hector Berlioz Te Deum, Op. 22

Clarinetto I.

in C (Ut).

N° 1. Te Deum.

Allegro moderato. (♩ = 88)

Berlioz — Te Deum

Clarinetto I.

2

5

p *f* *pp*

un poco riten.

attacca

in A (La).

N° 2. Tibi omnes.

a 2.

Andantino. (♩ = 50)

6 Poco più animato.

mf

mf

mf

pp

cresc.

f *ff* *mf*

7

8

9

10

11

12

13

14

15

16

pp

f *ten.* **10** *mf* *cresc.*

mf *f* **11**

12 *Un poco rit.* *ff* *p dolce*

in C (Ut).

N° 3. Præludium.

a 2. Allegretto. Un poco più animato che il Te Deum.

f **13** *mf*

cresc. molto *f* *ff* **14** *Un poco rit.* *1 Solo.*

pp *p* *f* *p* *ff* G. P. G. P. *p* *attacca*

Berlioz — Te Deum

Clarinetto I.

in A (La).

N° 4. Dignare.

Moderato quasi andantino. (♩ = 69)

1 Clar.

15

p

2

p

1

15

p

12

p

1

16

1

2

3

4

5

6

cresc. poco a poco

poco

f

17

p

3

18

mf

11

4

6

p

pp

Un poco rit. *rall. e perdendo*

in A (La).

N° 5. Christe, rex gloriae.

a 2. Allegro non troppo. (♩ = 76)

1

f

1

1

Berlioz — Te Deum

Clarinetto I.

Berlioz — Te Deum

Clarinetto I.

6

22

mf

poco f dim. - - p f

p cresc. sempre cresc.

24

ff

25

in B Sib).

N° 6. Te ergo quæsumus.

1 Clar Andantino quasi adagio. (♩ = 50)

mf

p

12

26

Berlioz — Te Deum

Clarinetto I.

in B (Sib).

N° 7. Judex crederis.

a 2. Allegretto un poco maestoso. (♩ = 69)

Berlioz — Te Deum

Clarinetto I.

Berlioz — Te Deum

Clarinetto I.

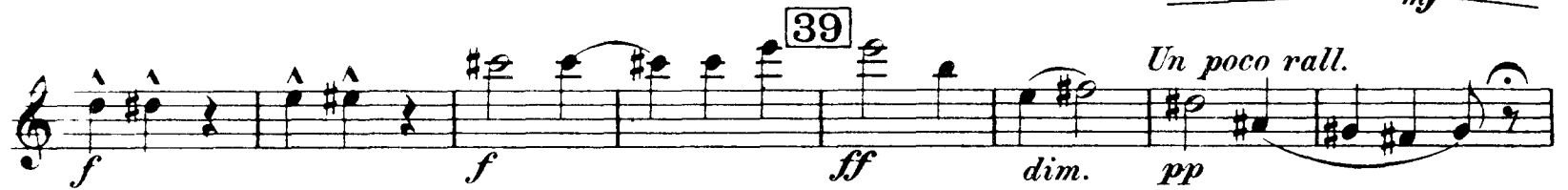

Berlioz — Te Deum

Clarinetto I.

N° 8. Marcia.

in B (Sib).

a 2. Allegro non troppo. (♩ = 92)

mf *crescendo* f *decrescendo* mf

42 *ff* *mf*

43 *f*

Berlioz — Te Deum

Clarinetto I.

Hector Berlioz Te Deum, Op. 22

Clarinetto II e Clar. basso.

in C (Ut).

N° 1. Te Deum.

Clar. a 2. Allegro moderato. (♩ = 88)

Berlioz — Te Deum

Clarinetto II e Clar. basso.

5

1

pp

un poco riten.

attacca

in A (La).

N° 2. Tibi omnes.

a 2. Andantino.
(♩ = 50) 16

6 Poco più animato.

1 2 3 4 3 4 5 6

4 7 3

1 2 3 4

5 6 7 8

mf

pp

cresc.

f

ten. 8 9 CL. I.

ff 10 11 12 13 14

4 15 16 5 6 7 8

9

mf

Berlioz — Te Deum

Clarinetto II e Clar. basso.

pp

cresc. *f* *ten.* **10** *7*

mf **10**

f **11**

ff

mf **12** *4* *9* *10* *11* *12* *13* *14* *2*

CL.I.

p dolce

N° 3. Præludium.

in C (Ut).

Clar. a 2. Allegretto. Un poco più animato che il Te Deum.

p **6**

mf **13**

cresc. molto *f* *ff* **14** *pp*

Silence. *1* *un poco riten.* Silence. *1* Solo.

p *f* *p* *ff* G.P. *p* G.P. *p* *attacca*

Berlioz — Te Deum

Clarinetto II e Clar. basso.

N° 4. Dignare.

in A (La).

1 Clar. Moderato quasi andantino. (♩ = 69)

N° 5. Christe, rex gloriae.

in A (La).

a 2. Allegro non troppo. (♩ = 76)

Berlioz — Te Deum

Clarinetto II e Clar. basso.

ff

Poco riten.

4

p

riten.

pp

poco rall.

[21] Tempo I. (Un poco animato).

p

mf

[22]

mf

[23]

poco f

dim.

p

f

4

Berlioz — Te Deum

Clarinetto II e Clar. basso.

mf sempre cresc. **24** **25**

This block contains two systems of musical notation for Clarinet II and Bass Clarinet. The first system starts with a dynamic marking of *mf* and the instruction *sempre cresc.*. Measure 24 is boxed. The second system contains measure 25, also boxed. The music is in a key with one flat and a 4/4 time signature.

Clar. basso in B (Sib). N° 6. Te ergo quæsumus.

Andantino quasi adagio. (♩ = 50)

mf *p* **26** **27** **28** **29** **30**

Clar. I. *p*

Viol. I. pizz. *p*

un poco riten. **29** **30** Tempo I. *rit.* **30** Tempo I. *un poco riten.*

This block contains five systems of musical notation for Bass Clarinet. The first system starts with a dynamic marking of *mf*. The second system contains measure 26, boxed. The third system contains measures 27 and 28, both boxed. The fourth system contains measures 29 and 30, both boxed. The fifth system contains measure 30, boxed. The music is in a key with one flat and a 3/4 time signature. There are various performance instructions such as *un poco riten.*, *Tempo I.*, and *rit.*.

2 Clar. ord. in B (Sib). N° 7. Judex crederis.

(muta il 2^{do} Clar. in Cl. basso in B (Sib).)

Allegretto un poco maestoso. (♩ = 69)

15 **16** **17** **18** **31** a 2. *f*

Oboe.

This block contains two systems of musical notation for Clarinet I and II. The first system starts with a dynamic marking of *f*. Measure 31 is boxed and labeled 'a 2.'. The second system contains measure 32, also boxed. The music is in a key with one flat and a 3/4 time signature.

Berlioz — Te Deum
Clarinetto II e Clar. basso.

Berlioz — Te Deum

Clarinetto II e Clar. basso.

Clar. ord. e Clar. basso unisono.

p

cresc. poco a poco

37 *ff*

ff *a 2.*
muta rapid. in Clar. ord.

38

mf *f*

39 *f* *ff* *dim. pp* *un poco rall.* *a tempo* *mf*

f *ff* *dim.* *p* *pp* *f*

40 *tenuto*

41 *ff*

ff

Berlioz — Te Deum
Clarinetto II e Clar. basso.

in B (Sib). N° 8. Marcia.
a 2. Allegro non troppo. (♩ = 92)

The remainder of the page consists of ten staves of musical notation. The first staff of this section includes dynamic markings *mf* and *f* with a hairpin, and a triplet of eighth notes. The notation continues with various rhythmic patterns, including triplets and slurs. Measure numbers 42 and 43 are enclosed in boxes. The piece concludes with a final measure marked with a '2' below the staff.

Berlioz — Te Deum

Clarinetto II e Clar. basso.
