

# KATY BELL

SONG & CHORUS

*Written by*

GEORGE COOPER

*Music Composed by*

STEPHEN C. FOSTER.

Copyright, 1862.

NEW YORK

Published by S. T. GORDON 538 Broadway.

*Entered as Second-Class Matter, June 23, 1879, Post Office at New York, N. Y., under No. 100,000.*

*Printed by LEE & WILKINSON.*

Not according to Act of Congress, April 14, 1862, by U. S. Stationer in the Clerk's Office of the Court of Southern District of N. Y.

# KATY BELL.

Words by *GEORGE COOPER.*

Music by *STEPHEN C. FOSTER.*

*Moderato.*

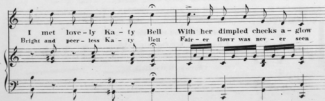
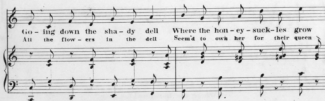

Entered according to Act of Congress, A. D. 1880, by S. T. Gordon, in the Clerk's Office of the District Court of the Southern District of New York.

Oh! the beau-ties of her face, As she flit - ted by a - pace,  
How I loved the ve - ry ground, O - ver which she'd light - ly bound,  
With a step of fal - ry grace, My poor words can nev - er tell,  
With her sun - ny ring - less crown'd, I can nev - er nev - er tell.

2.

Long I waited in the dell,  
Where the honeysuckles grow,  
Waited for sweet Katy Bell,  
Till the sun was sinking low,  
And before I left her side,  
In the quiet eventide  
I had won her for my bride,  
Won my bonny Katy Bell,  
*Chorus. Katy Bell, &c.*

# CHORUS.

Ka - ty Bell lives in the dell, How I love her none can tell.  
 Ka - ty Bell lives in the dell, How I love her none can tell.  
 Ka - ty Bell lives in the dell, How I love her none can tell.  
 Ka - ty Bell lives in the dell, How I love her none can tell.  
 Ka - ty Bell lives in the dell, How I love her none can tell.

*Air.*

