

*Violino 1<sup>mo</sup>*

SIMPHONIE

CONCERTANTE

*Pour deux Flutes*

COMPOSÉ PAR

GIUSEPPE CAMBINI

Prix 4<sup>#</sup> 4<sup>l</sup>.

A PARIS

*Chez* { *Madame Berault M<sup>de</sup> de Musique rue de la Comédie  
françoise fauxbourg S<sup>t</sup> Germain au Dieu de l'Harmonie.  
Et aux adresses ordinaires.  
à Metz, chez M<sup>r</sup> Kar.*

A P D R

*J. B.*

# SINFONIA III

*Allegro*

Violino primo

*4<sup>e</sup> Rondeau All<sup>o</sup> Moderato Violino primo*

Violino 2<sup>do</sup> =

# SINFONIA III

*All<sup>o</sup>*

*P*

*F*

*P*

*F*

*P*

*Cres.*

*F*

*pp*

*F*

*P*

Violino Secondo

4 Rondeau

Violino Secondo

P

Allo Moderato

Alto.

Alto

# SINFONIA III

*All<sup>o</sup>*

 

- 4**: Four-measure rests or phrasing marks on the 3rd, 4th, and 5th staves.
- 7**: A seven-measure rest on the 6th staff.
- 6**: A six-measure rest on the 7th staff.
- 3**: A three-measure rest on the 8th staff.
- 5**: A five-measure rest on the 15th staff.

 Dynamics range from piano (*P*) to forte (*F*), with crescendos (*Cres.*) and accents (*acc.*) used for expressive effect. The notation includes slurs, ties, and various articulation marks such as 'x' and 'o' above notes.

5 *Rondeau* *Cres.* F 52

*All<sup>o</sup> Moderato* F

4 P 6 P

10 P

10 P

F P PP P

F

12 F 2 F *Minew*

6 P 2 P

1 1

P F

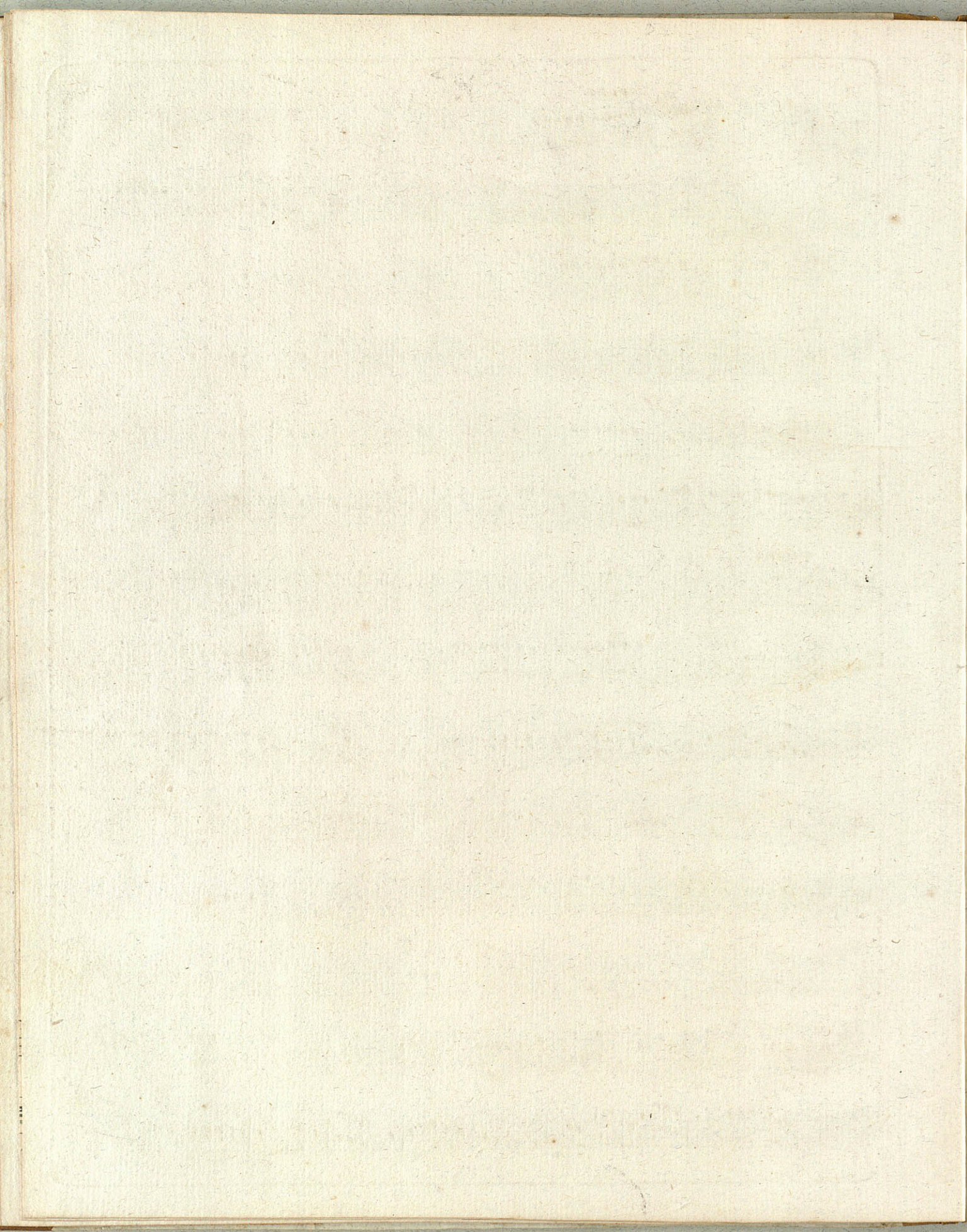

*Basle -*

# SINFONIA III

*P*  
*Allegro*  
*P*

Basso

Rondeau All<sup>o</sup> Moderato

*Flauto <sup>1<sup>mo</sup></sup> Principale*

*N<sup>o</sup> 3*

SIMPHONIE

CONCERTANTE

*Pour deux Flutes*

COMPOSÉ PAR

GIUSEPPE CAMBINI

Prix 4<sup>fr</sup> 4<sup>fr</sup>

A PARIS

Chez { *Madame Berault M<sup>de</sup> de Musique rue de la Comédie  
françoise fauxbourg S<sup>t</sup> Germain au Dieu de l'Harmonie  
Et aux adresses ordinaires.  
à Metz, chez M<sup>r</sup> Kar*

A P D R

Flauto primo principale

SINFONIA III

P

Allegro

Flauto primo principale

Rondeau 7

Volta Subito

Flauto primo principale

4

*Solo*  
*Meno*  
*tutti* *Solo JF* *tutti F* *Solo JF*  
*P*  
*F*  
*1* *F*  
*6* *P*  
*7* *tutti* *F*

# Flauto 2<sup>o</sup> Principale

## CATALOGUE

Deux Ouvrages qui se vendent chez Madame Bernault, N<sup>o</sup> de Musique, Rue et acôté de la Comédie Française, proche le Carrefour de Bussy Tanatourg S<sup>t</sup>. Germain. où l'on trouve un assortiment général de toutes sortes de Musique Française et Italienne.

Symphonie, Concertante	Symphonie, En Oeuvre	Duo, De Flute	Concerto	Air, d'Operas Comiques, Arrangés p <sup>r</sup> 2 Clarinettes, 2 Vrs, et 2 Bassons.
Cambini N <sup>o</sup> 1	Hottelbar 3 <sup>e</sup>	2. Recueil chaque	Lotti 4 <sup>e</sup> Violon	Rosser N <sup>o</sup> 1
Cambini N <sup>o</sup> 2	Hottelbar 4 <sup>e</sup>	Vari autori	Wending 4 <sup>e</sup> Flute	Rosser N <sup>o</sup> 2
Cambini N <sup>o</sup> 3	Hayden 8 <sup>e</sup>	Vari autori 2 <sup>e</sup>	Cot Flute	Rosser N <sup>o</sup> 3
Cambini N <sup>o</sup> 4	Hayden 9 <sup>e</sup>	Bernault	Stomata Violon	Rosser N <sup>o</sup> 4
Cambini N <sup>o</sup> 5	Vari autori	Mancinelli 2 <sup>e</sup>	Carri 9 <sup>e</sup> Flute	Rosser N <sup>o</sup> 5
Cambini N <sup>o</sup> 6	Hayden 14 <sup>e</sup>	Florio Grassi	Carri 9 <sup>e</sup> Violoncelle	Rosser N <sup>o</sup> 6
Cambini N <sup>o</sup> 7	Cichner 1 <sup>e</sup>	Simons du Crandebor	Berthoume 1 <sup>e</sup> Violon	Rosser N <sup>o</sup> 7
Cambini N <sup>o</sup> 8	Cichner 3 <sup>e</sup>	Duo de clarinette	Cambini 1 <sup>e</sup> Flute	Rosser N <sup>o</sup> 8
Cambini N <sup>o</sup> 9	Cichner 6 <sup>e</sup>	Fannhal p <sup>r</sup> violon	Cambini 2 <sup>e</sup> Flute	Rosser N <sup>o</sup> 9
Cambini N <sup>o</sup> 10	Hayden 15 <sup>e</sup>	Toocchi 11 <sup>e</sup>	Cichner	Rosser N <sup>o</sup> 10
Cambini N <sup>o</sup> 11	Hottelbar Schior	Kucler Clarinette		Rosser N <sup>o</sup> 11
	Lachmitt	Mancinelli 3 <sup>e</sup>		Rosser N <sup>o</sup> 12
	Cichner 11 <sup>e</sup>	Cramer		Rosser N <sup>o</sup> 13
		Alexandre Violon		Rosser N <sup>o</sup> 14
		Alexandre petite basse Violon		Rosser N <sup>o</sup> 15
		Chartrain 6 Violon		Rosser N <sup>o</sup> 16
		Wending		Rosser N <sup>o</sup> 17
				Rosser N <sup>o</sup> 18
				Rosser N <sup>o</sup> 19
				Rosser N <sup>o</sup> 20
				Rosser N <sup>o</sup> 21
				Rosser N <sup>o</sup> 22
				Rosser N <sup>o</sup> 23
				Rosser N <sup>o</sup> 24
				Cichner
				Rosser N <sup>o</sup> 25
				Rosser N <sup>o</sup> 26
				Rosser N <sup>o</sup> 27
				Rosser N <sup>o</sup> 28
				Rosser N <sup>o</sup> 29
				Rosser N <sup>o</sup> 30
				Rosser N <sup>o</sup> 31
				Rosser N <sup>o</sup> 32
				Rosser N <sup>o</sup> 33
				Rosser N <sup>o</sup> 34
				Rosser N <sup>o</sup> 35
				Rosser N <sup>o</sup> 36
				Rosser N <sup>o</sup> 37
				Rosser N <sup>o</sup> 38
				Rosser N <sup>o</sup> 39
				Rosser N <sup>o</sup> 40
				Rosser N <sup>o</sup> 41
				Rosser N <sup>o</sup> 42
				Rosser N <sup>o</sup> 43
				Rosser N <sup>o</sup> 44
				Rosser N <sup>o</sup> 45
				Rosser N <sup>o</sup> 46
				Rosser N <sup>o</sup> 47
				Rosser N <sup>o</sup> 48
				Rosser N <sup>o</sup> 49
				Rosser N <sup>o</sup> 50
				Rosser N <sup>o</sup> 51
				Rosser N <sup>o</sup> 52
				Rosser N <sup>o</sup> 53
				Rosser N <sup>o</sup> 54
				Rosser N <sup>o</sup> 55
				Rosser N <sup>o</sup> 56
				Rosser N <sup>o</sup> 57
				Rosser N <sup>o</sup> 58
				Rosser N <sup>o</sup> 59
				Rosser N <sup>o</sup> 60
				Rosser N <sup>o</sup> 61
				Rosser N <sup>o</sup> 62
				Rosser N <sup>o</sup> 63
				Rosser N <sup>o</sup> 64
				Rosser N <sup>o</sup> 65
				Rosser N <sup>o</sup> 66
				Rosser N <sup>o</sup> 67
				Rosser N <sup>o</sup> 68
				Rosser N <sup>o</sup> 69
				Rosser N <sup>o</sup> 70
				Rosser N <sup>o</sup> 71
				Rosser N <sup>o</sup> 72
				Rosser N <sup>o</sup> 73
				Rosser N <sup>o</sup> 74
				Rosser N <sup>o</sup> 75
				Rosser N <sup>o</sup> 76
				Rosser N <sup>o</sup> 77
				Rosser N <sup>o</sup> 78
				Rosser N <sup>o</sup> 79
				Rosser N <sup>o</sup> 80
				Rosser N <sup>o</sup> 81
				Rosser N <sup>o</sup> 82
				Rosser N <sup>o</sup> 83
				Rosser N <sup>o</sup> 84
				Rosser N <sup>o</sup> 85
				Rosser N <sup>o</sup> 86
				Rosser N <sup>o</sup> 87
				Rosser N <sup>o</sup> 88
				Rosser N <sup>o</sup> 89
				Rosser N <sup>o</sup> 90
				Rosser N <sup>o</sup> 91
				Rosser N <sup>o</sup> 92
				Rosser N <sup>o</sup> 93
				Rosser N <sup>o</sup> 94
				Rosser N <sup>o</sup> 95
				Rosser N <sup>o</sup> 96
				Rosser N <sup>o</sup> 97
				Rosser N <sup>o</sup> 98
				Rosser N <sup>o</sup> 99
				Rosser N <sup>o</sup> 100

# SINFONIA III

*p* Flauto Secondo principale

*Allegro*

7

F

15

F

*Solo*

3 3 3 3

7

*Solo*

tutti F

4

F

*Solo*

2 3

*Solo* *Solo*

3 3 3 3 3 3 3 3

*Solo*

3 3 3 3 3 3 3 3

F

4

tutti F

11

7

*Solo*

F

P

Flauto Secondo principale

3 3 3 3

Cres. F

tutti F

Solo

2

Jolo

1

Cres. F P

Cres

F

Rondeau 7

tutti F

8

52

6/8

8

Allo Moderato

F

11

Jolo

3

P

15

Jolo

P

3

7

Volti Subito

Flauto Secondo principale

[Cambiini]

Corno primo

# SINFONIA III

in G

All<sup>o</sup>

## Rondeau

7  
All<sup>o</sup> Moderato

## Minuet

F

92

[Cimbini:]

Corno Secondo

# SINFONIA III

in G

*Allegro*

