

(9W46)

Violino I<sup>mo</sup>

*[Signature]*

# IV SINFONIA

## Violino Primo

*Allegro*

*dol*

**F**

**P**

*cres*

**F**

**P**

**F**

*Solo* **P**

**F**

*mm mm*

**F**

*cres*

*Solo*

**P**

*F tutti*

**P**

Violino Primo

Violino 2<sup>do</sup>

# IV SINFONIA

## Violino Secondo

*Allegro*

Violino Secondo

*F* *Allegro Rondeau*

*1 Var:*

*p* *F*

*2 Var:*

*p* *mezo F*

Alto.

# IV SINFONIA

*Allegro* *Alto*

*Allegro Rondeau*

*1. Var:*

*2. Var:*

*au Rondeau*

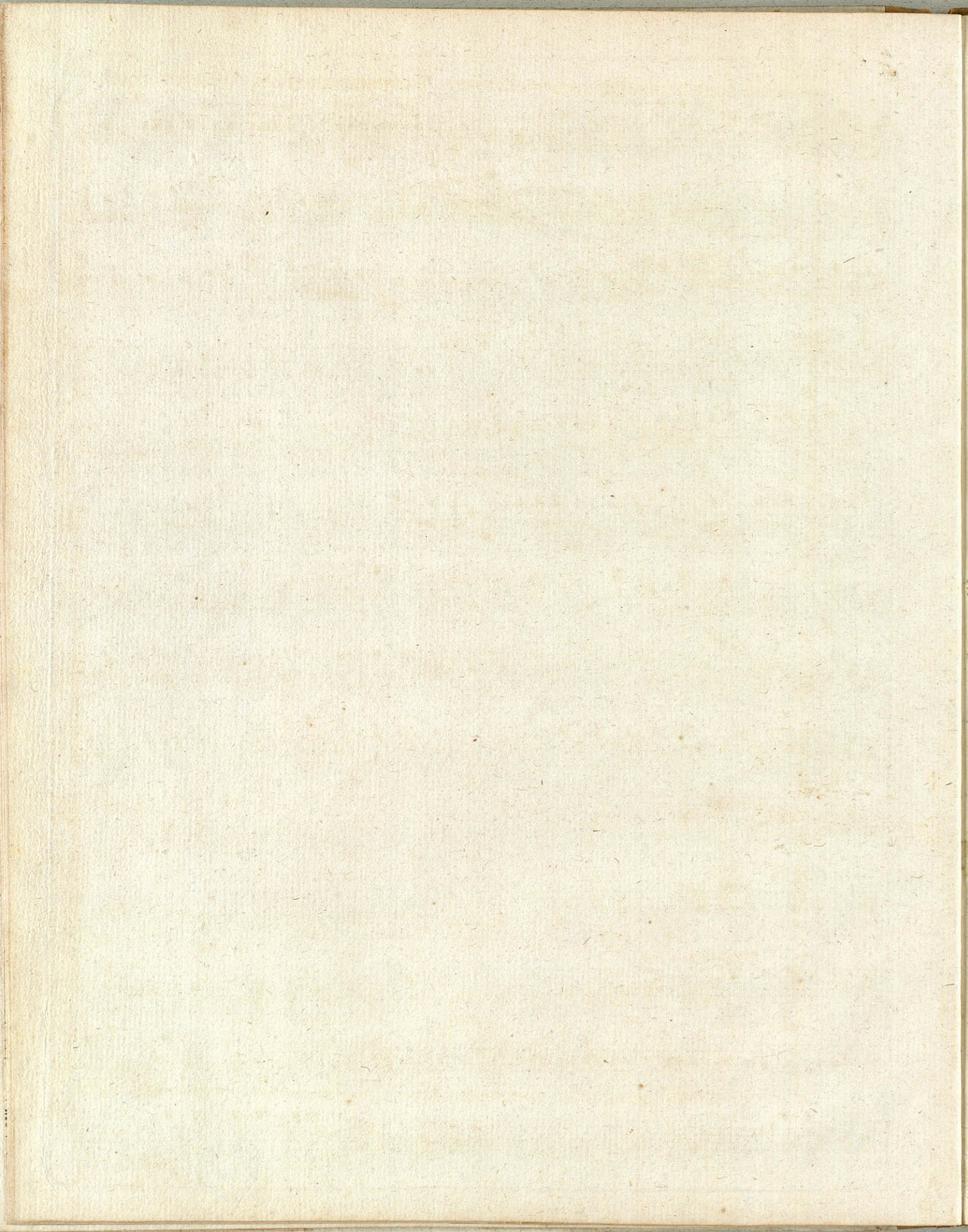

*Basso.*

*N<sup>o</sup> 4<sup>e</sup>*

# SIMPHONIE

CONCERTANTE

Pour deux Flutes Obligé

COMPOSÉS

PAR

*Giuseppe Cambini*

*Exécuté au Concert spirituel et à celui de M<sup>rs</sup> les Amateurs*

Prix 4<sup>rs</sup> 4<sup>d</sup>

A PARIS

*Le S<sup>r</sup> Durieu Musicien et Editeur, rue D'auphine  
Chez } à côté de la rue Christine au Gout du jour  
Et aux Adresses ordinaires*

*Imprimé par Bernard*

*A. P. D. R*

# IV SINFONIA

*Allegro*

*Allegro Rondeau*

*1<sup>er</sup> Variation*

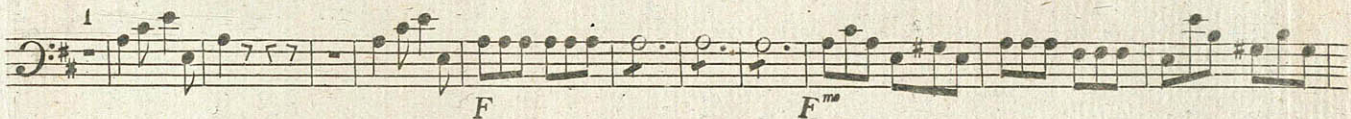
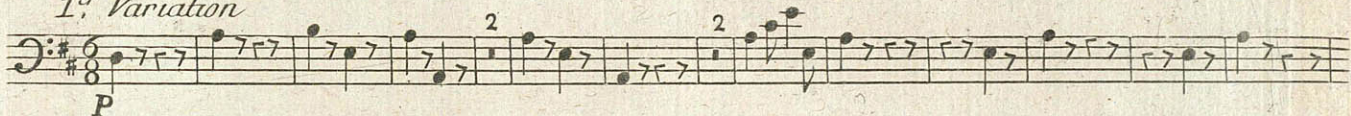

*2<sup>em</sup> Var :*

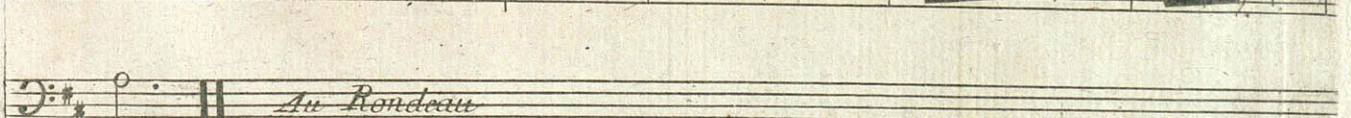
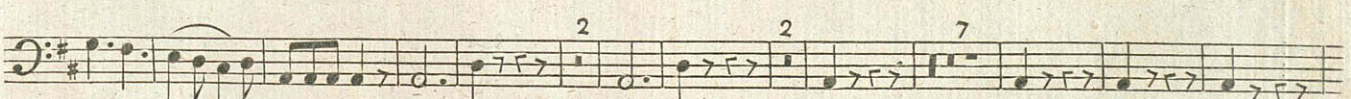

IV  
SINFONIA

Flauto Primo

Allegro

8

*p*

*p*

*crca*

*p*

*f*

*Solo*

*tutti*

14

Flauto Primo

2

*Solo*

*tutti*

*Solo* 18

*tutti*

*Solo*

*Solo*

*tutti*

All<sup>o</sup> Rondo

*Solo*

*tutti*

Fin

Flauto Primo

1 Var:

*Solo*

*tutti*

*Solo*

*Solo*

au Rondo

2 Var:

*Solo*

*tutti*

*Solo*

au Rondo

Flauto 2<sup>do</sup>

*Flauto Secondo*

*Solo*

*F*

13

*tutti*

4 *All<sup>o</sup> Rondeau* Flauto Secondo

7

1 Var: 30 Solo

2 Var: 16 Solo

11

4

da Rondo