

# Eine Kleine Nachtmusik

## Mvt 4: Rondo

Wolfgang Amadeus Mozart

Arr. Jane Thomas

Allegro

Flute

Oboe

B $\flat$  Clarinet

Bass Clarinet

Bassoon

Alto Saxophone

Horn

Soprano Saxophone

B $\flat$  Trumpet

Trombone

Timpani

Violins 1

Violins 2

Violas

Violoncello

5

6

7

1.

2.

Fl.

Ob.

B $\flat$  Cl.

Bass Cl.

Bsn.

A. Sax.

Hn.

S. Sax.

B $\flat$  Tpt.

Trb.

Timp.

Vlns. 1

Vlns. 2

Vlas.

Vlc.

9  
10  
11  
12  
13

Fl.  
Ob.  
B $\flat$  Cl.  
Bass Cl.  
Bsn.  
A. Sax.  
Hn.  
S. Sax.  
B $\flat$  Tpt.  
Trb.  
Timp.  
Vlns. 1  
Vlns. 2  
Vlas.  
Vlc.

14 15 16 17 18

Fl.  
Ob.  
B $\flat$  Cl.  
Bass Cl.  
Bsn.  
A. Sax.  
Hn.  
S. Sax.  
B $\flat$  Tpt.  
Trb.  
Timp.  
Vlns. 1  
Vlns. 2  
Vla.  
Vlc.

19 20 21 22 23

Fl.

Ob.

B $\flat$  Cl.

Bass Cl.

Bsn.

A. Sax.

Hn.

S. Sax.

B $\flat$  Tpt.

Trb.

Timp.

Vlns. 1

Vlns. 2

Vlas.

Vlc.

24 25 26 27 28

Fl.

Ob.

B $\flat$  Cl.

Bass Cl.

Bsn.

A. Sax.

Hn.

S. Sax.

B $\flat$  Tpt.

Trb.

Timp.

Vlns. 1

Vlns. 2

Vlas.

Vlc.

29 30 31 I 32 33

Fl.

Ob.

B $\flat$  Cl.

Bass Cl.

Bsn.

A. Sax.

Hn.

S. Sax.

B $\flat$  Tpt.

Trb.

Timp.

Vlns. 1

Vlns. 2

Vlas.

Vlc.

34 35 36 37 38

Fl.

Ob.

B $\flat$  Cl.

Bass Cl.

Bsn.

A. Sax.

Hn.

S. Sax.

B $\flat$  Tpt.

Trb.

Timp.

Vlns. 1

Vlns. 2

Vlas.

Vlc.

39 40 41 42 43

Fl.

Ob.

B $\flat$  Cl.

Bass Cl.

Bsn.

A. Sax.

Hn.

S. Sax.

B $\flat$  Tpt.

Trb.

Timp.

Vlns. 1

Vlns. 2

Vlas.

Vlc.

44 45 46 47

Fl.

Ob.

B $\flat$  Cl.

Bass Cl.

Bsn.

A. Sax.

Hn.

S. Sax.

B $\flat$  Tpt.

Trb.

Timp.

Vlns. 1

Vlns. 2

Vlas.

Vlc.

48 49 50 51

Fl.

Ob.

B $\flat$  Cl.

Bass Cl.

Bsn.

A. Sax.

Hn.

S. Sax.

B $\flat$  Tpt.

Trb.

Timp.

Vlns. 1

Vlns. 2

Vlas.

Vlc.

52 53 54

Fl.

Ob.

B $\flat$  Cl.

Bass Cl.

Bsn.

A. Sax.

Hn.

S. Sax.

B $\flat$  Tpt.

Trb.

Timp.

Vlns. 1

Vlns. 2

Vlas.

Vlc.

1.

2.

56 57 58 59 60

Fl.

Ob.

B $\flat$  Cl.

Bass Cl.

Bsn.

A. Sax.

Hn.

S. Sax.

B $\flat$  Tpt.

Trb.

Timp.

Vlns. 1

Vlns. 2

Vlas.

Vlc.

61 62 63 64 65

Fl.

Ob.

B $\flat$  Cl.

Bass Cl.

Bsn.

A. Sax.

Hn.

S. Sax.

B $\flat$  Tpt.

Trb.

Timp.

Vlns. 1

Vlns. 2

Vlas.

Vlc.

66 67 68 69 70

Fl.

Ob.

B $\flat$  Cl.

Bass Cl.

Bsn.

A. Sax.

Hn.

S. Sax.

B $\flat$  Tpt.

Trb.

Timp.

Vlns. 1

Vlns. 2

Vlas.

Vlc.

71 72 73 74 75

Fl.  
Ob.  
B $\flat$  Cl.  
Bass Cl.  
Bsn.  
A. Sax.  
Hn.  
S. Sax.  
B $\flat$  Tpt.  
Trb.  
Timp.  
Vlns. 1  
Vlns. 2  
Vla.  
Vlc.

76 77 78 79

Fl.

Ob.

B $\flat$  Cl.

Bass Cl.

Bsn.

A. Sax.

Hn.

S. Sax.

B $\flat$  Tpt.

Trb.

Timp.

Vlns. 1

Vlns. 2

Vla.

Vlc.

80 81 82 83 **J** 84

Fl.  
Ob.  
B $\flat$  Cl.  
Bass Cl.  
Bsn.  
A. Sax.  
Hn.  
S. Sax.  
B $\flat$  Tpt.  
Trb.  
Timp.  
Vlns. 1  
Vlns. 2  
Vla.  
Vlc.

85 86 87 88 89

Fl.

Ob.

B $\flat$  Cl.

Bass Cl.

Bsn.

A. Sax.

Hn.

S. Sax.

B $\flat$  Tpt.

Trb.

Timp.

Vlns. 1

Vlns. 2

Vlas.

Vlc.

90 91 92 93 94

Fl.

Ob.

B $\flat$  Cl.

Bass Cl.

Bsn.

A. Sax.

Hn.

S. Sax.

B $\flat$  Tpt.

Trb.

Timp.

Vlns. 1

Vlns. 2

Vlas.

Vlc.

K

95 96 97 98 99

Fl.

Ob.

B $\flat$  Cl.

Bass Cl.

Bsn.

A. Sax.

Hn.

S. Sax.

B $\flat$  Tpt.

Trb.

Timp.

Vlns. 1

Vlns. 2

Vlas.

Vlc.

100 101 102 103 104

Fl.

Ob.

B $\flat$  Cl.

Bass Cl.

Bsn.

A. Sax.

Hn.

S. Sax.

B $\flat$  Tpt.

Trb.

Timp.

Vlns. 1

Vlns. 2

Vlas.

Vlc.

105 106 107 108

Fl.  
Ob.  
B $\flat$  Cl.  
Bass Cl.  
Bsn.  
A. Sax.  
Hn.  
S. Sax.  
B $\flat$  Tpt.  
Trb.  
Timp.  
Vlns. 1  
Vlns. 2  
Vlas.  
Vlc.

109 110 111 112 113

Fl.

Ob.

B $\flat$  Cl.

Bass Cl.

Bsn.

A. Sax.

Hn.

S. Sax.

B $\flat$  Tpt.

Trb.

Timp.

Vlns. 1

Vlns. 2

Vlas.

Vlc.

114 115 116 117

Fl.

Ob.

B $\flat$  Cl.

Bass Cl.

Bsn.

A. Sax.

Hn.

S. Sax.

B $\flat$  Tpt.

Trb.

Timp.

Vlns. 1

Vlns. 2

Vlas.

Vlc.

118 119 120 121 122

Fl.

Ob.

B $\flat$  Cl.

Bass Cl.

Bsn.

A. Sax.

Hn.

S. Sax.

B $\flat$  Tpt.

Trb.

Timp.

Vlns. 1

Vlns. 2

Vlas.

Vlc.

Coda

123 124 125 126 127 128 129

Fl.

Ob.

B $\flat$  Cl.

Bass Cl.

Bsn.

A. Sax.

Hn.

S. Sax.

B $\flat$  Tpt.

Trb.

Timp.

Vlns. 1

Vlns. 2

Vlas.

Vlc.

130 131 132 133 134

Fl.

Ob.

B $\flat$  Cl.

Bass Cl.

Bsn.

A. Sax.

Hn.

S. Sax.

B $\flat$  Tpt.

Trb.

Timp.

Vlns. 1

Vlns. 2

Vla.

Vcl.

135 136 137 138 139

Fl.

Ob.

B $\flat$  Cl.

Bass Cl.

Bsn.

A. Sax.

Hn.

S. Sax.

B $\flat$  Tpt.

Trb.

Timp.

Vlns. 1

Vlns. 2

Vlas.

Vlc.

140 *tr* 141 142 *tr* 143 144

Fl.

Ob.

B $\flat$  Cl.

Bass Cl.

Bsn.

A. Sax.

Hn.

S. Sax.

B $\flat$  Tpt.

Trb.

Timp.

Vlns. 1 *tr*

Vlns. 2

Vla.

Vlc.

145 146 **L** 147 148

Fl.  
Ob.  
B $\flat$  Cl.  
Bass Cl.  
Bsn.  
A. Sax.  
Hn.  
S. Sax.  
B $\flat$  Tpt.  
Trb.  
Timp.  
Vlns. 1  
Vlns. 2  
Vlas.  
Vlc.

149 150 151 152

Fl.

Ob.

B $\flat$  Cl.

Bass Cl.

Bsn.

A. Sax.

Hn.

S. Sax.

B $\flat$  Tpt.

Trb.

Timp.

Vlns. 1

Vlns. 2

Vlas.

Vlc.

153 154 155 156

Fl.  
Ob.  
B $\flat$  Cl.  
Bass Cl.  
Bsn.  
A. Sax.  
Hn.  
S. Sax.  
B $\flat$  Tpt.  
Trb.  
Timp.  
Vlns. 1  
Vlns. 2  
Vlas.  
Vlc.

157 158 159 160

Fl.  
Ob.  
B $\flat$  Cl.  
Bass Cl.  
Bsn.  
A. Sax.  
Hn.  
S. Sax.  
B $\flat$  Tpt.  
Trb.  
Timp.  
Vlns. 1  
Vlns. 2  
Vlas.  
Vlc.

161 162 163

Fl.  
Ob.  
B $\flat$  Cl.  
Bass Cl.  
Bsn.  
A. Sax.  
Hn.  
S. Sax.  
B $\flat$  Tpt.  
Trb.  
Timp.  
Vlns. 1  
Vlns. 2  
Vla.  
Vlc.

Flute

# Eine Kleine Nachtmusik

## Mvt 4: Rondo

Wolfgang Amadeus Mozart

Arr. Jane Thomas

Allegro

7

12

19

28

33

41

47

52

Flute

56

63

69

77

82

93

97

103

111

117

Flute

129 Coda

136

144

150

156

Oboe

# Eine Kleine Nachtmusik

## Mvt 4: Rondo

Wolfgang Amadeus Mozart

Arr. Jane Thomas

Allegro

8

13

25

31

39

46

51

Oboe

56

63

72

79

86

96

104

112

118

129

Coda

137

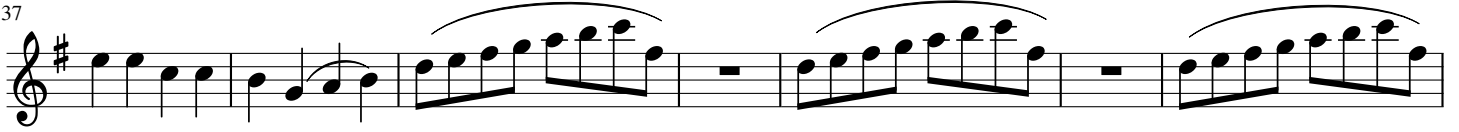

144

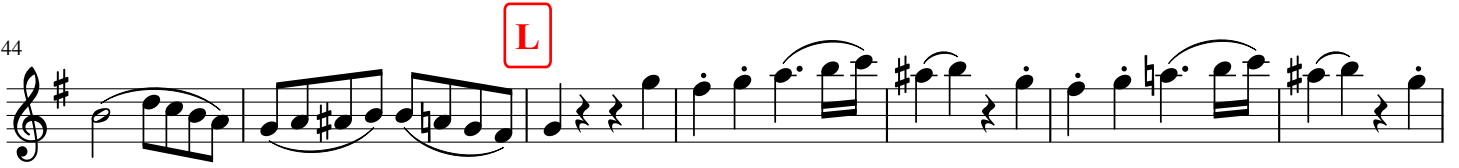

151

158

Bb Clarinet

# Eine Kleine Nachtmusik

## Mvt 4: Rondo

Wolfgang Amadeus Mozart

Arr. Jane Thomas

Allegro

Bb Clarinet

70

79 **J**

85 5

96 **K**

103

112

119 3 **Coda**

130

138 **L**

148

155

Bass Clarinet

# Eine Kleine Nachtmusik

## Mvt 4: Rondo

Wolfgang Amadeus Mozart

Arr. Jane Thomas

Allegro

1.

2.

14

10

I

32

42

48

1.

2.

64

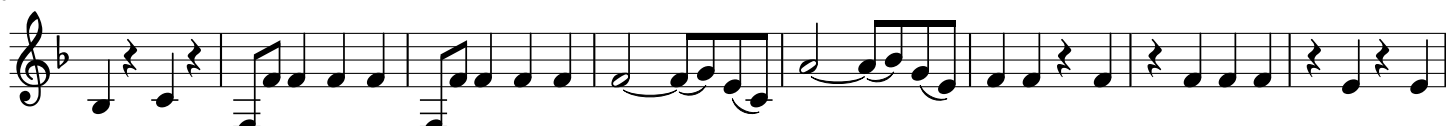

72

Bass Clarinet

80 **J** 3

88 **K** 5

102

112

120 **L** 3 Coda

131

141 **L**

148

152

159

Bassoon

# Eine Kleine Nachtmusik

## Mvt 4: Rondo

Wolfgang Amadeus Mozart

Arr. Jane Thomas

Allegro

1.

Bassoon

81

J

3

2

92

K

103

112

121

Coda

3

132

141

L

148

152

159

# Soprano Saxophone Eine Kleine Nachtmusik

## Mvt 4: Rondo

Wolfgang Amadeus Mozart

Arr. Jane Thomas

Allegro

Soprano Saxophone

62

69

77

82

93

97

103

111

116

120

Soprano Saxophone

129 **Coda**

136

148

153

159

Alto Saxophone

# Eine Kleine Nachtmusik

## Mvt 4: Rondo

Wolfgang Amadeus Mozart

Arr. Jane Thomas

Allegro

Alto Saxophone

79 J 10

94 K

102

110

116 3

128 Coda

136

146 L

152

156

Bb Trumpet

# Eine Kleine Nachtmusik

## Mvt 4: Rondo

Wolfgang Amadeus Mozart

Arr. Jane Thomas

Allegro

1. 2.

10

28

I

50

5

1. 2.

7

10

79

J

9

2

97

K

14

5

122

3

Coda

15

L

2

149

158

Horn

# Eine Kleine Nachtmusik

## Mvt 4: Rondo

Wolfgang Amadeus Mozart

Arr. Jane Thomas

Allegro

1. 2. 3

Horn

122

129

Coda

L

149

154

Trombone

# Eine Kleine Nachtmusik

## Mvt 4: Rondo

Wolfgang Amadeus Mozart

Arr. Jane Thomas

Allegro

1. 2.

10

27

43

80

96

116

146

154

Timpani

# Eine Kleine Nachtmusik

## Mvt 4: Rondo

Wolfgang Amadeus Mozart

Arr. Jane Thomas

**Allegro**

1. 2.

10

42

99

118

140

158

Measures 158-167, the final line of the score.

Violins 1

# Eine Kleine Nachtmusik

## Mvt 4: Rondo

Wolfgang Amadeus Mozart  
Arr. Jane Thomas

Allegro

7

12

18

25

30

37

45

50

58

Violins 1

62

69

74

78

83 **J**

90

96 **K**

102

110

116

Violins 1

124

129

Coda

136

141

146

L

152

158

Violins 2

# Eine Kleine Nachtmusik

## Mvt 4: Rondo

Wolfgang Amadeus Mozart

Arr. Jane Thomas

Allegro

5

10

16

22

29

34

39

44

49

Violins 2

53

1. 2.

58

62

68

76

82

J

88

96

K

102

106

Violins 2

111

116

120

127 **Coda**

133

138

146 **L**

153

157

161

Violas

# Eine Kleine Nachtmusik

## Mvt 4: Rondo

Wolfgang Amadeus Mozart

Arr. Jane Thomas

Allegro

5

1. 2.

13

19

27

33

38

43

Violas

49

54

59

64

70

79

84

89

98

103

Violas

108

114

118

124

131

136

144

152

157

162

Violoncello  
Double Bass

# Eine Kleine Nachtmusik

## Mvt 4: Rondo

Wolfgang Amadeus Mozart  
Arr. Jane Thomas

Allegro

1.

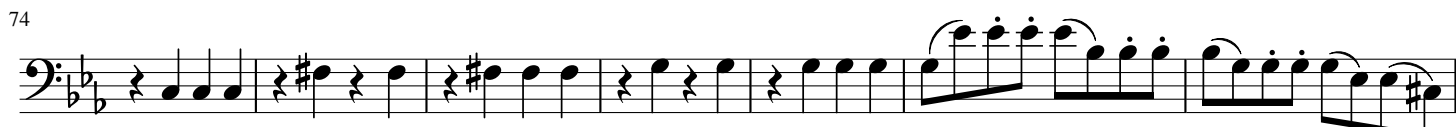
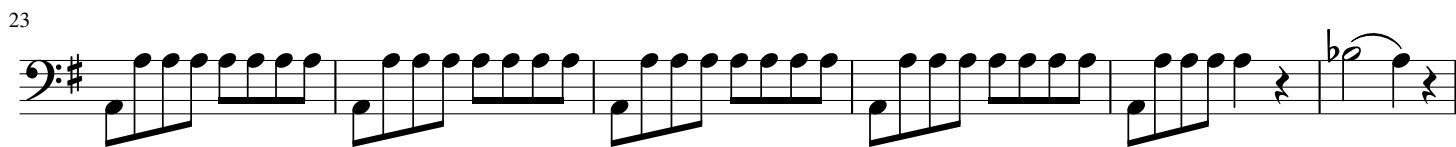
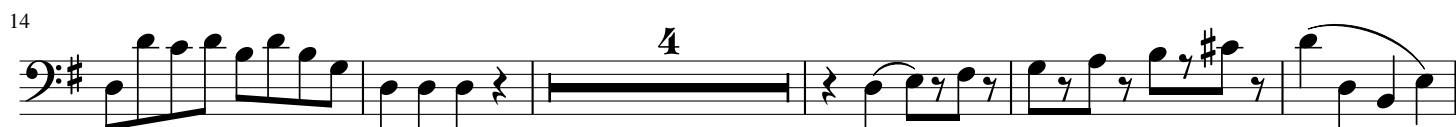

Violoncello

81

J

4

90

96

K

108

116

128

Coda

137

144

L

150

156
