

Suite carpatique pour quatuor à cordes

1. Colindă de Sf. Vasile

Louis Sauter

Allegretto ♩ = 124

47 *pp*

55

63 *p subito* *p* *mf*

71 *mp* *pp* *mp*

80

89 *p* *f* *poco accel.*

97 *A tempo* *ff*

2. Cântec de Stea

Allegretto ♩ = 120

104

109

113

117

120

123

3. Kopala studienku

Un poco adagio ♩ = 64
con sord.
pp

128 **A tempo**
mp espress.

134 **rit.** **A tempo**

138 **rit.**

143 **A tempo**
pp

145 *p*

148

149

3

151

4/4

152

1/8 - 4/4

155

4/4

156

1/8 - 4/4

158

rall. -----

pp

4. La danse de l'étoile

Vivace ♩ = 144

senza sord.

171

180

189

198

204

5. Les processions de Noël

Andante $\text{♩} = 80$

mp

216

223

mf *espress.*

230

237

244

250

rit.

257 **A tempo** **rall.**

mp

263 **Presto** ♩ = ♩

mf

267

271

275

f

279

sfz *fff*

6. Helené házassága

Moderato, rubato ♩ = 112

300 - - - - - Vivo, non rubato ♩ = 160

308 Moderato, rubato ♩ = 112

315

322

Vivo, non rubato ♩ = 160

328

332

337 Moderato, rubato ♩ = 112

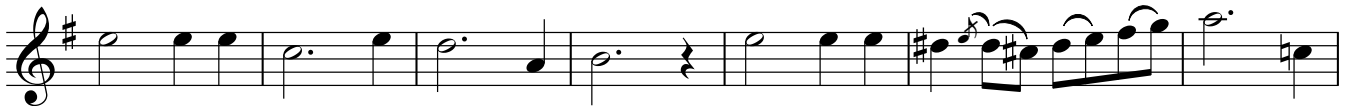

344

Un poco vivo ♩ = ad36l.

349

