MENUET in D MAJOR

(from: 'Der beglückte Florindo', HWV 344.1-2)
for Trumpet & Organ

Score(02':30")

Georg Friedrich Händel (1685 - 1759)
Arr. Michel Rondeau

Part I - Allegro moderato ♩ = 100

Trumpet in C

Organ

C Tpt.

Org.

© 2016 - Gatineau,QC.,CA.

MENUET in D MAJOR - HWV 344.1-2 - Händel - Score

Part II

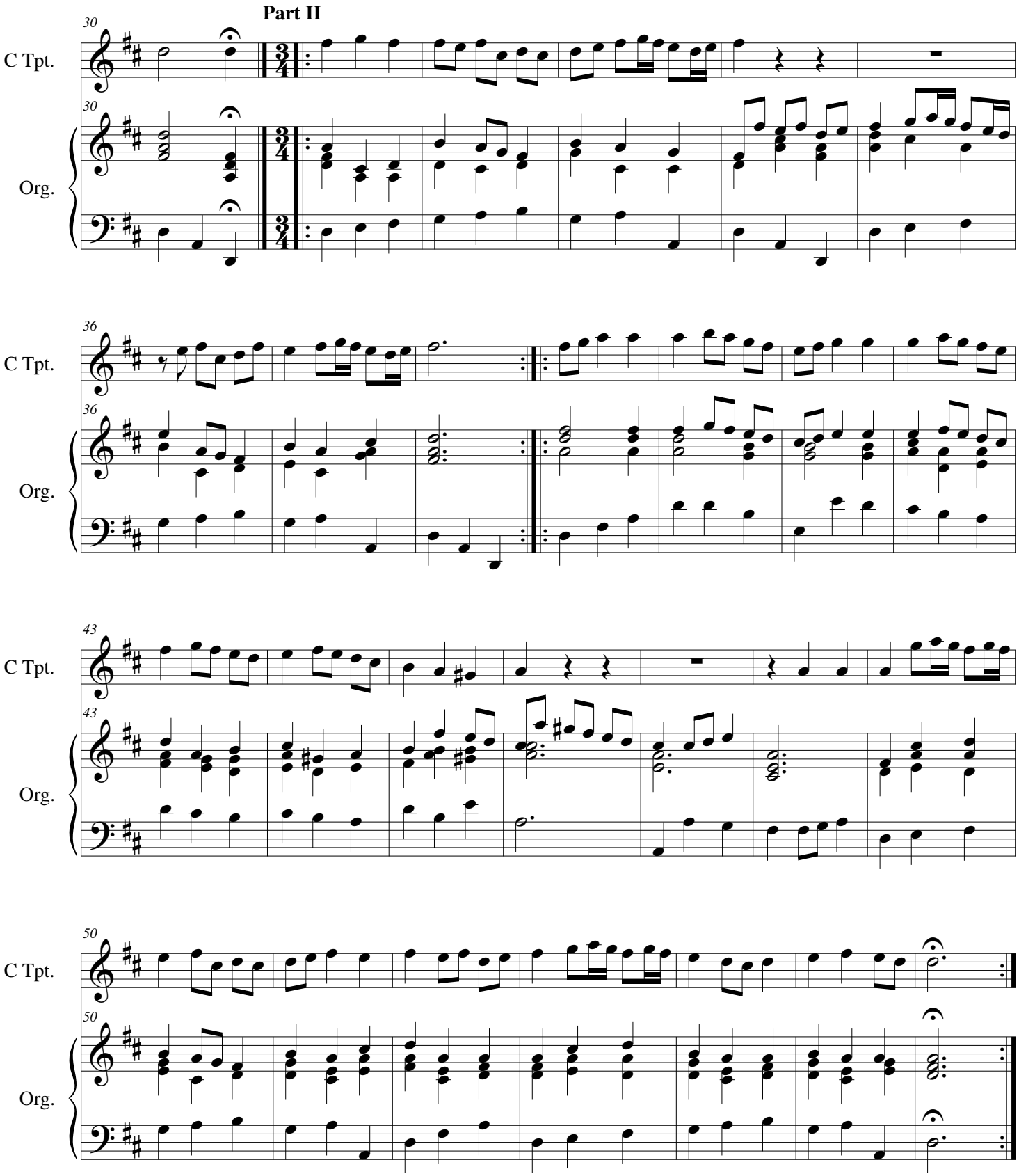

MENUET in D MAJOR

(from: 'Der beglückte Florindo', HWV 344.1-2)
for Trumpet & Organ

Trumpet in A

Georg Friedrich Händel (1685 - 1759)
Arr. Michel Rondeau

Part I - Allegro moderato ♩ = 100

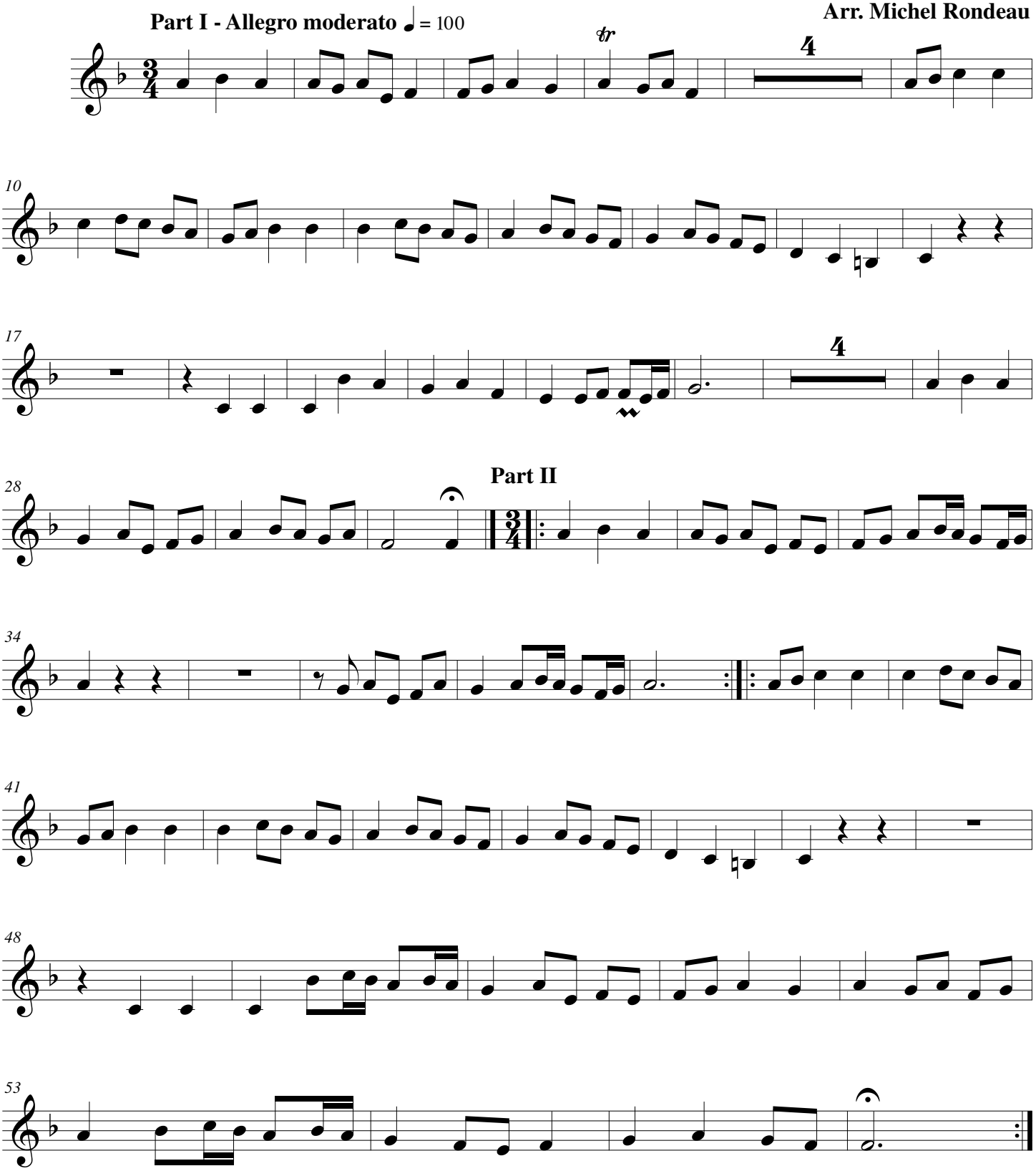

© 2016 - Gatineau,QC.,CA.

MENUET in D MAJOR

(from: 'Der beglückte Florindo', HWV 344.1-2)
for Trumpet & Organ

Trumpet in C

Georg Friedrich Händel (1685 - 1759)
Arr. Michel Rondeau

Part I - Allegro moderato ♩ = 100

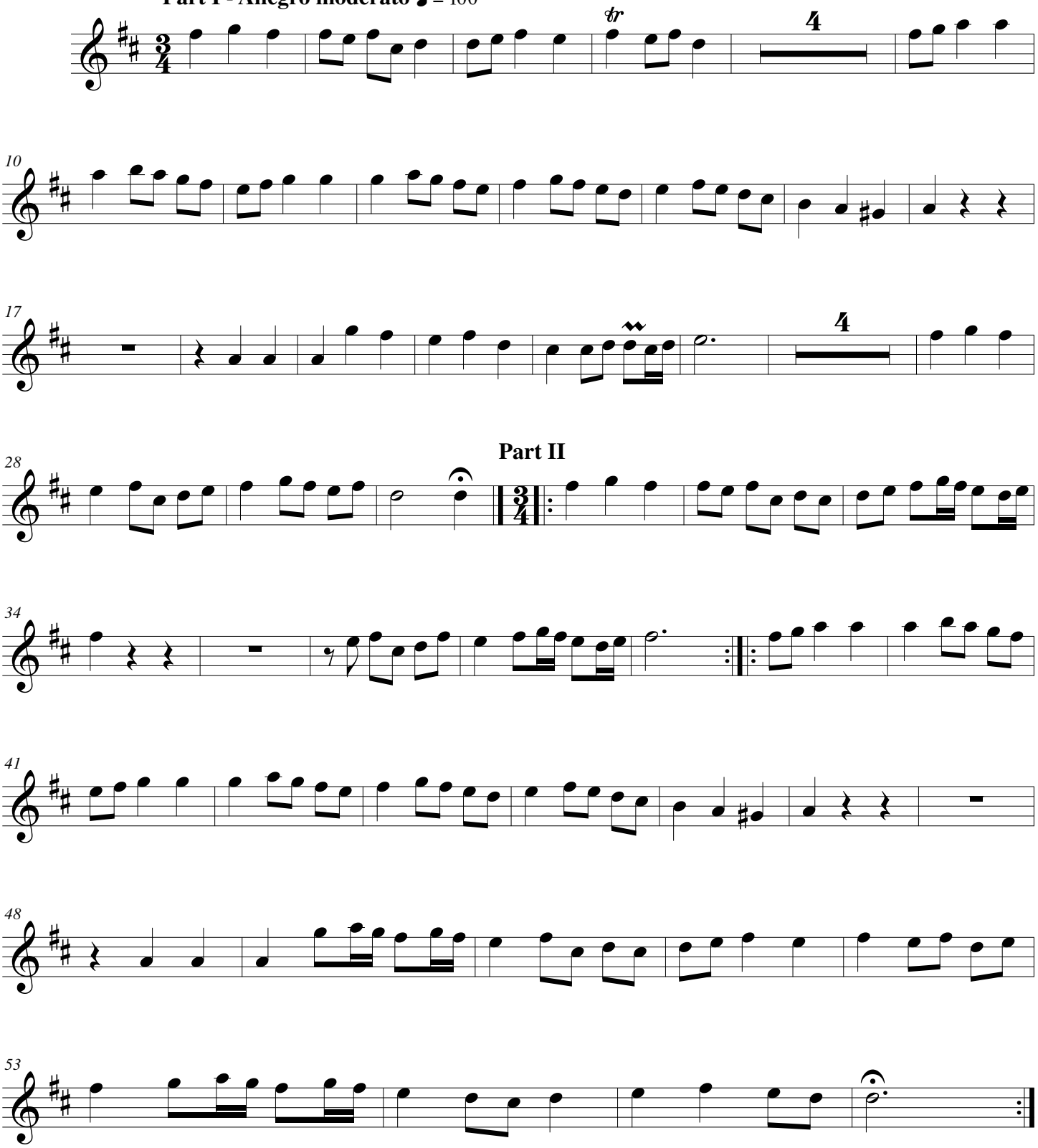

© 2016 - Gatineau,QC.,CA.

MENUET in D MAJOR

(from: 'Der beglückte Florindo', HWV 344.1-2)
for Trumpet & Organ

Trumpet in D

Georg Friedrich Händel (1685 - 1759)
Arr. Michel Rondeau

Part I - Allegro moderato ♩ = 100

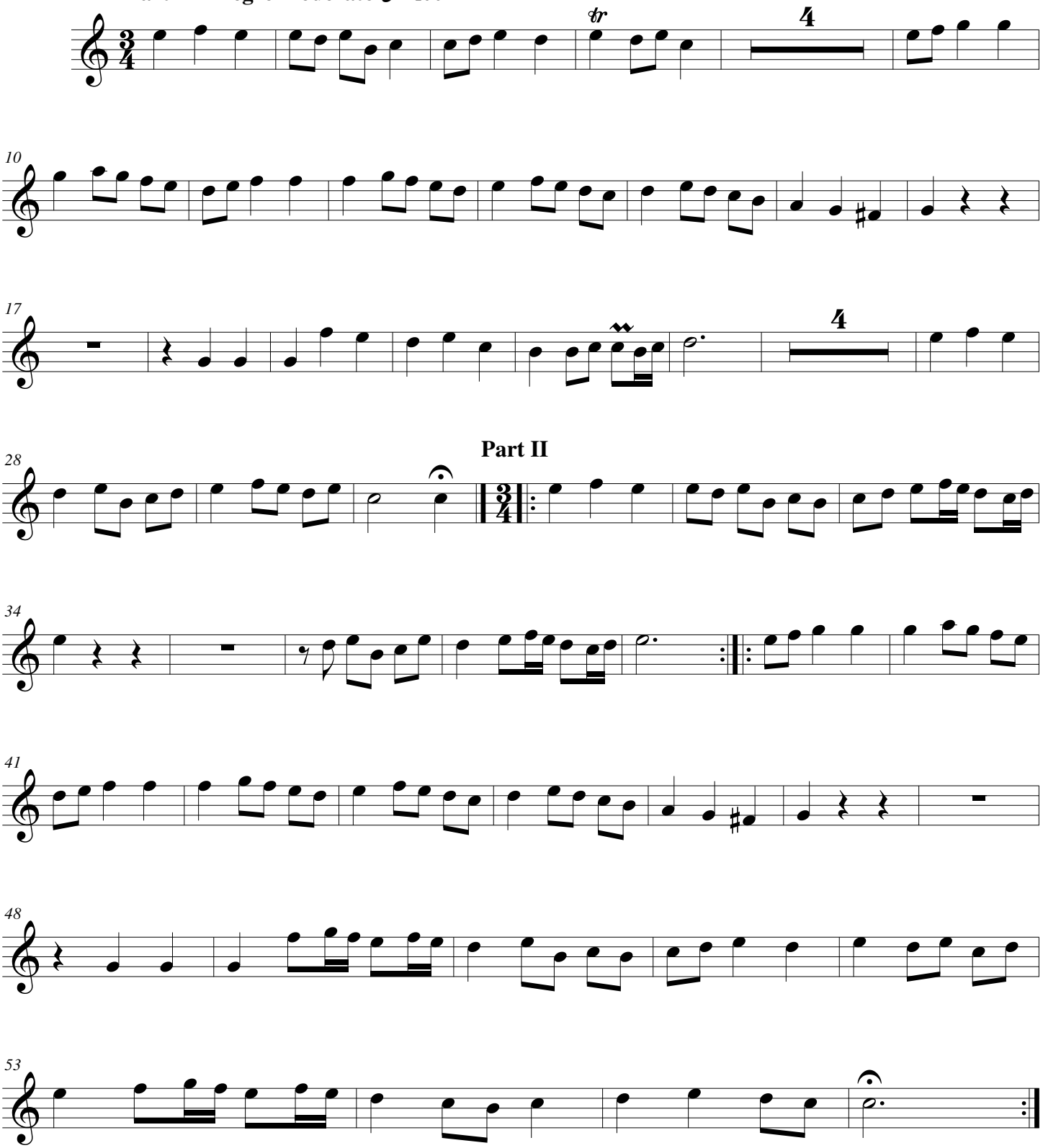

© 2016 - Gatineau,QC.,CA.

MENUET in D MAJOR

(from: 'Der beglückte Florindo', HWV 344.1-2)
for Trumpet & Organ

Georg Friedrich Händel (1685 - 1759)
Arr. Michel Rondeau

Organ

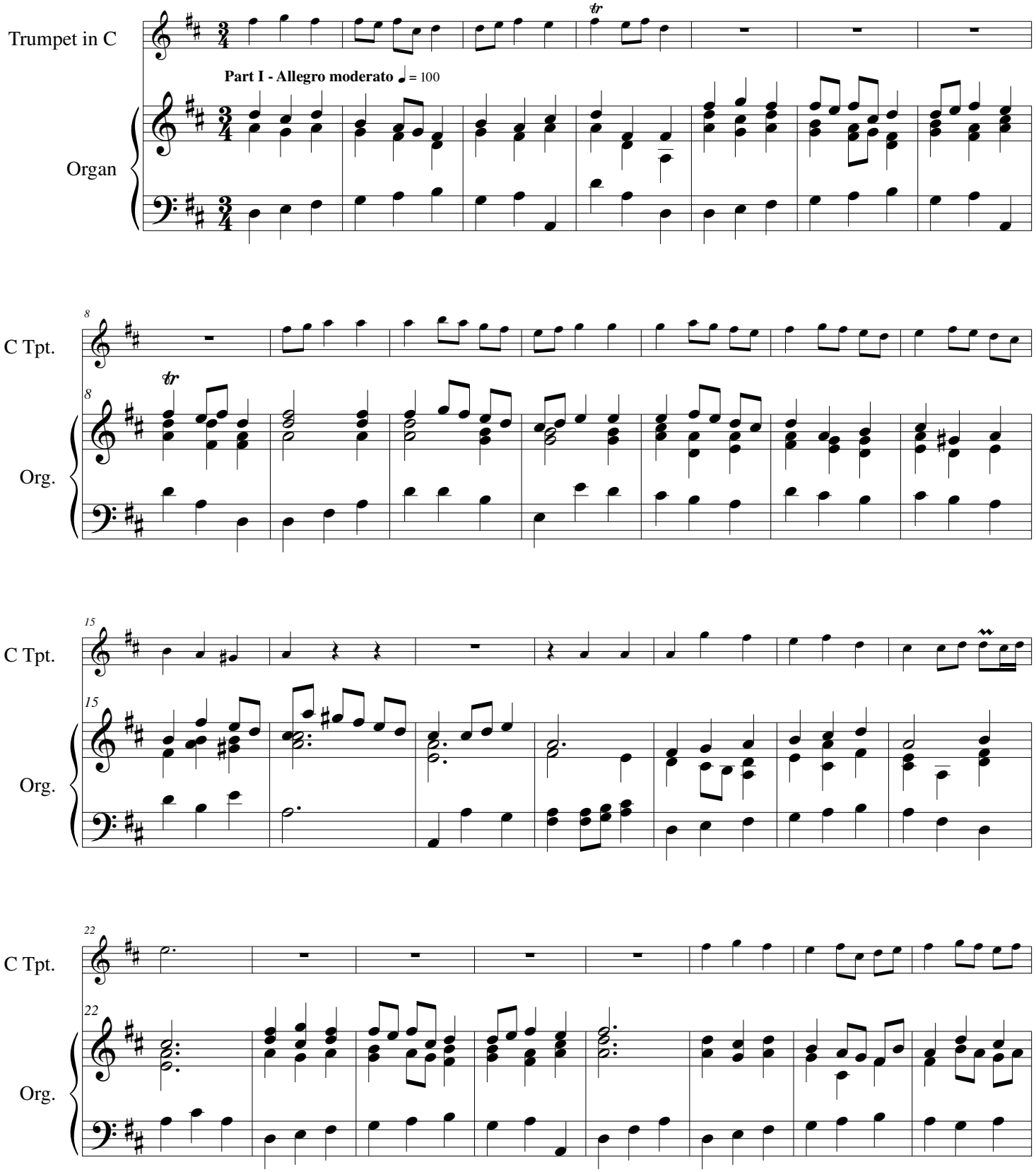

© 2016 - Gatineau,QC.,CA.
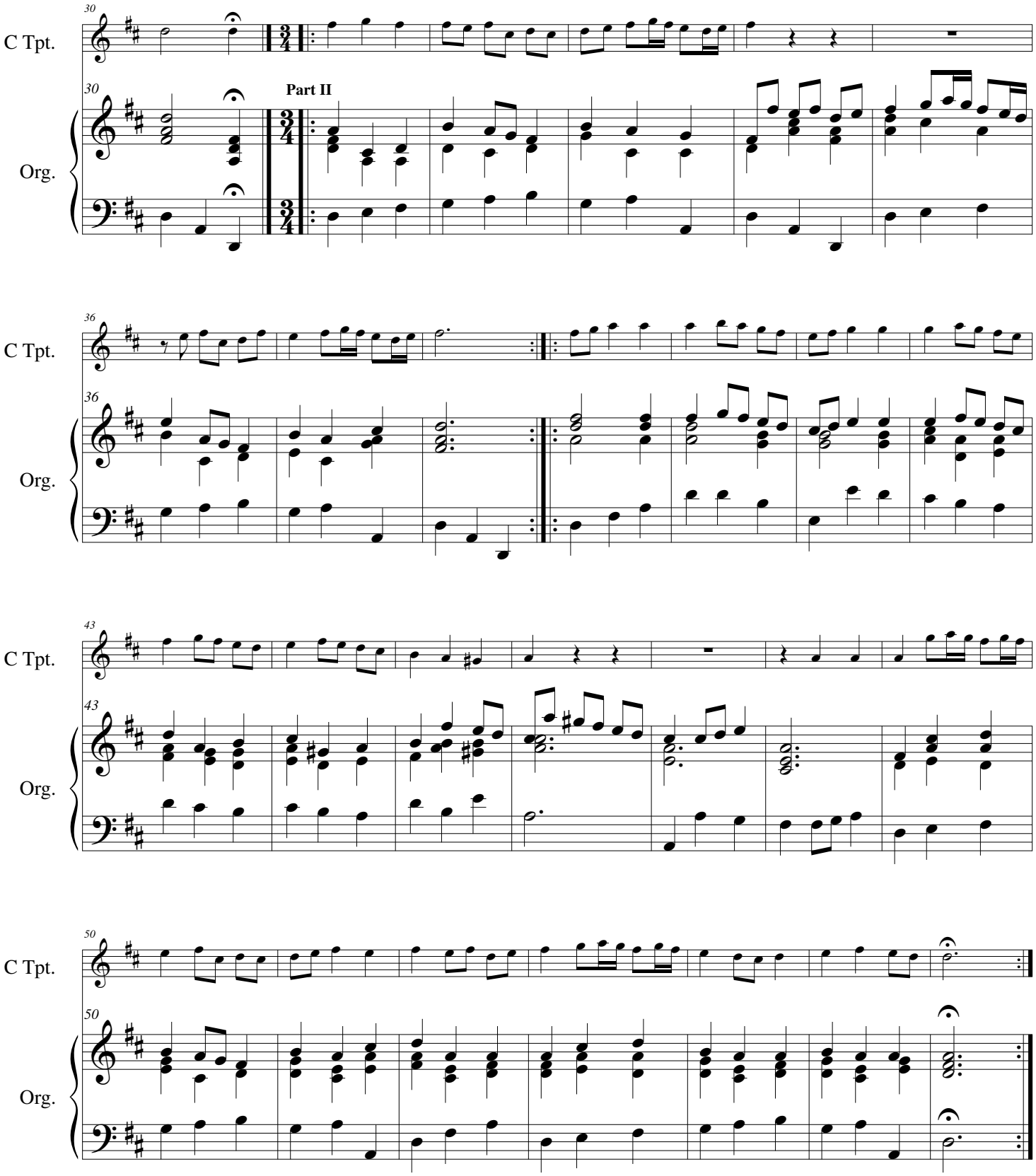
MENUET in D MAJOR - HWV 344.1-2 - Händel - Organ