

Musica	
5565	
T	505

ap-79

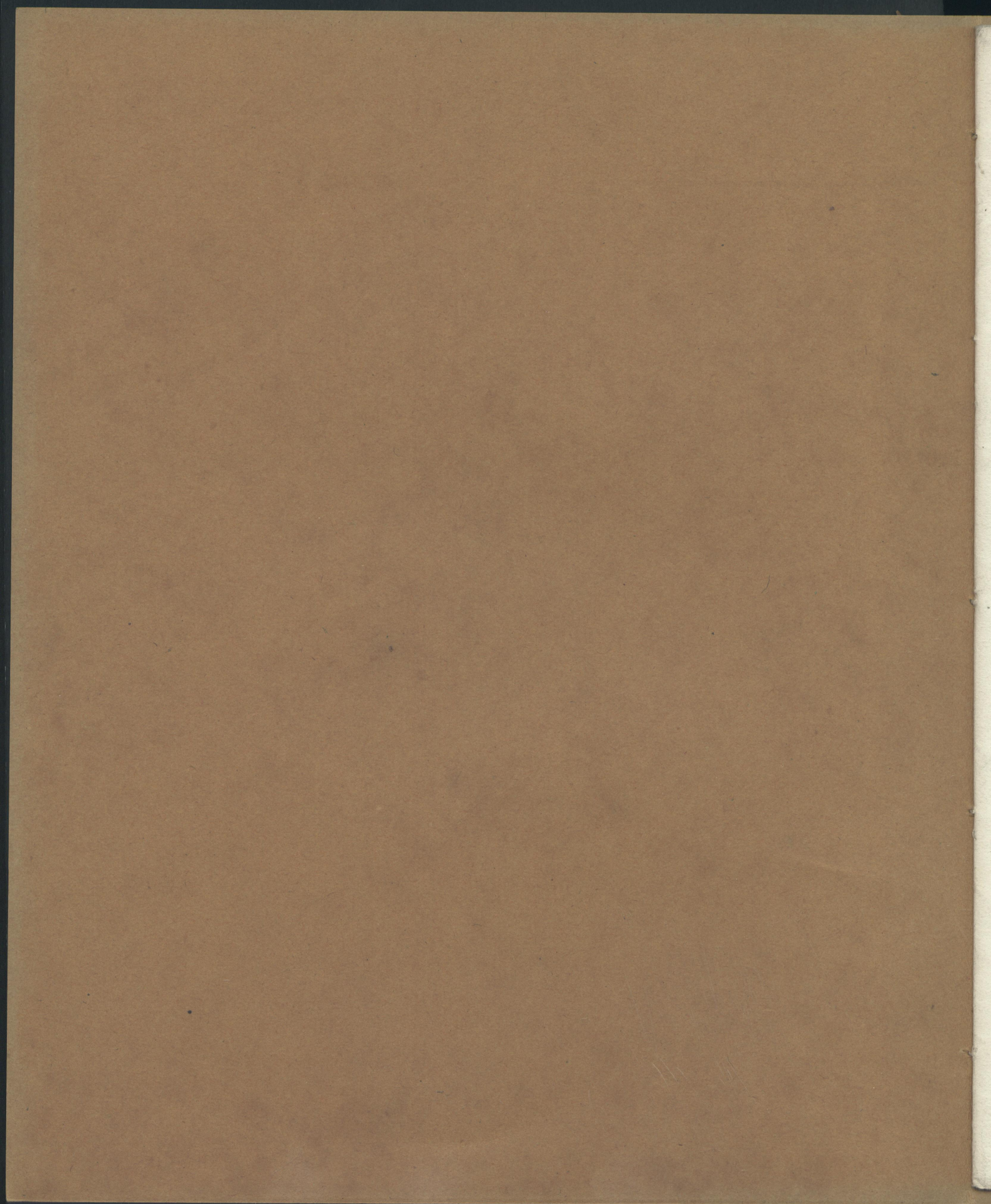

N. Ch. 147

bibliothek d. Conservatoriums
f. Musik u. Theater z. Dresden.

G O L D B E R G

pour le

Piano forte

composé et dédié

à Mademoiselle la Comtesse

EMILIE DE FLAHAULT

par

FRIED. CHOPIN.

Oeuv. 19.

Propriété de l'Editeur.

Pr. 20 Gr.

Leipzig,

au Bureau de Musique de C. F. Peters.

Paris, chez Philipp & C^o
Londres, chez Wessel & C^o

[1834]

St. Petersbourg, chez J. C. Paetz.
Mosco, chez C. L. Lehnhold.

Enregistré aux archives de l'union.

2505.

111.11

Sächsische
Landesbibliothek
23. NOV. 1962
Dresden

dy

Frédéric Chopin. Op. 19.

Allegro molto ♩ = 88.

INTRODUZIONE.

risoluto
ff
leggierissimo e ben legato
fz
p

poco
poco - a - poco
cre -

più animato
scen - do

f
meno forte

dim.
p
Ped.

Più lento ♩ = 104.
con anima

Bibliothek d. Conservatoriums
 r. Musik u. Theater z. Dresden.

♩ = 88.

**ALLEGRO.
vivace.**

fz p.

ten.

Ped. *

ten.

loco

21 51

8va.....

fz

Ped. * Ped. * Ped. * Ped. *

6 3

Ped. * Ped.

ten.

cresc.

Ped. Ped. * Ped. * Ped. * Ped.

8va.....

fz

Ped. * Ped. * Ped. * Ped. *

cresc.

dol.

cresc.

Ped. * Ped. * Ped. * Ped. *

poco ritenuto a tempo

f *fz* *p*

Ped. * Ped. * Ped. * Ped. * Ped. * Ped. * Ped. *

poco ritenuto a tempo

dim.

Ped. * Ped. *

8va....

Ped. * Ped. * Ped. * Ped. *

6 6 tr

cresc.

ff fz

* Ped. * Ped. * Ped. * Ped. * Ped. fz *

8va loco

risoluto ff

Ped. * Ped. ten.

con anima

Ped. *

cre - scen - do

f p

leggiere 8va... loco

tr

8va... loco 8va... loco

pp

Ped. *Ped. *

ten. dol. ten.

Ped. *Ped. *Ped. *Ped. *Ped. *

8va... loco con forza dolciss. 8va... 5

Ped. *Ped. *Ped. *

ten. ritenuto

Ped. *Ped. *Ped. *Ped. *Ped. *

a tempo dim.

ritenuto *a tempo* *poco rallent.*

Ped. * Ped. * Ped. *

a tempo *pp* *8va* *loco* *fz p leggieriss.*

Ped. * Ped.

cresc. *fz p*

* Ped. * Ped. * Ped. * Ped. *

ritenuto *a tempo* *cresc.* *fz p*

Ped. * Ped.

8va 21 51

Ped. * Ped. Ped. * Ped. *

loco

Ped. *

Ped. * Ped. * Ped. * Ped. *

ten. 8va.....

cresc.

Ped. * Ped. * Ped. * Ped. *

Ped. * Ped. * Ped. *

5 6

5 6

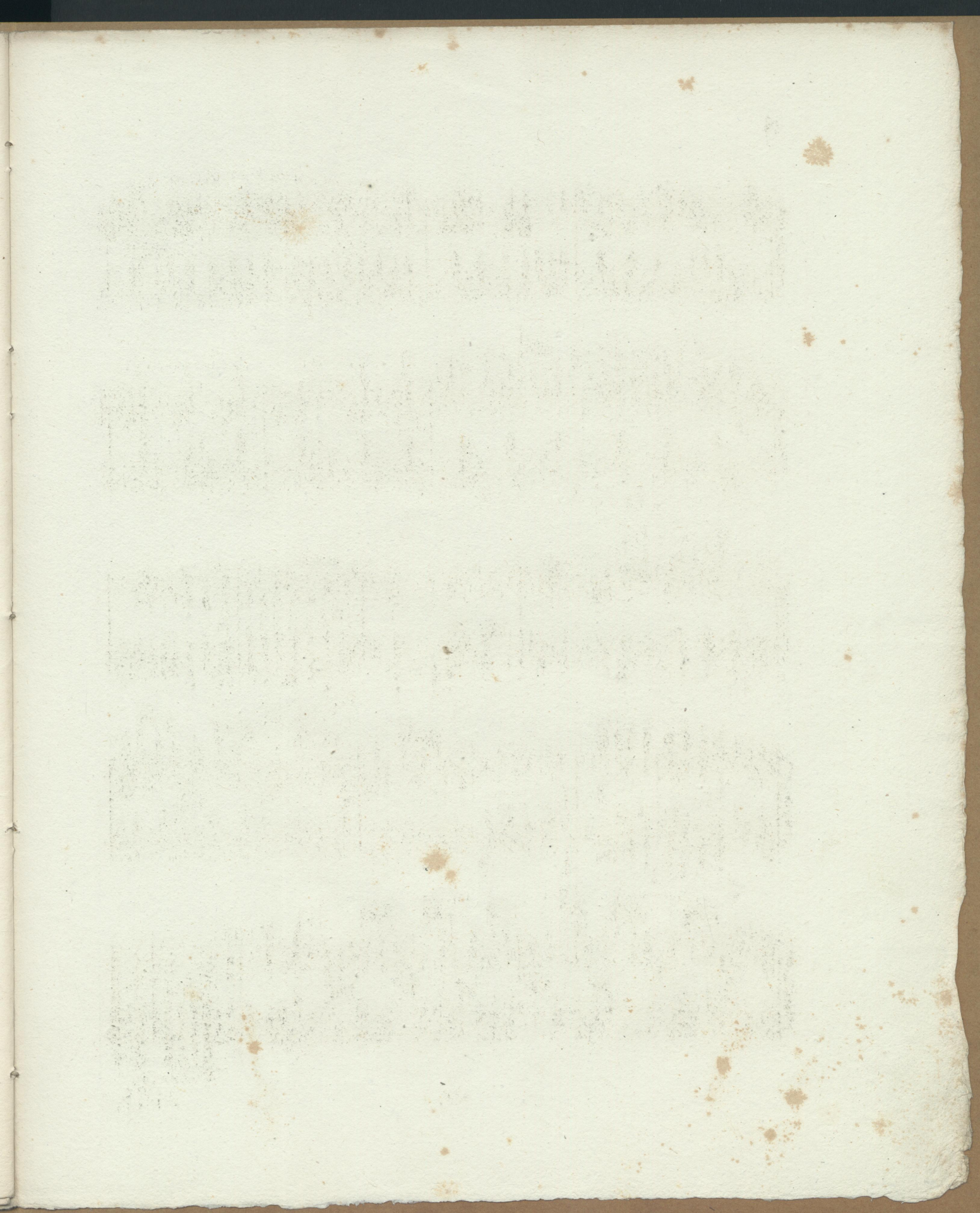

(Mms. 16334)

Mms. $\frac{5565}{T1505}$

Handwritten: 11/11. 368760/172

SLUB DRESDEN

3 1864436