

~~ca. LVIII~~

# SONATE

*pour Le*

*forte piano, au Clavecin*

*Composé*

*par*

M<sup>R</sup> FRANC, ANT, HOFFMEISTER

*Publié et se vend à Vienne a son Magazin  
de Musique [ca. 1785]*

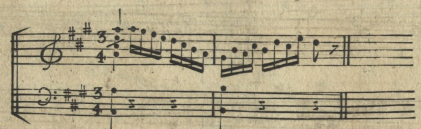

279.15

Mus. 394f. T. 5

12

Mus. 394

3944 T15

2

SONATA

Allegro.

4

Dynamic markings include *fp* (fortissimo piano) and *f* (fortissimo). A *ped.* (pedal) marking is present in the fifth system. The page number 12 is located at the bottom center.

The Violin part begins with a treble clef and a key signature of one sharp (F#). The first system contains three measures, each marked with a fermata (L). The second system contains eight measures of continuous eighth-note patterns. The third system contains eight measures, with dynamics *f.* and *p.* and markings *Del.* (decrescendo). The fourth system contains eight measures, with dynamics *f.* and *p.* and markings *Del.*. The fifth system contains eight measures, with dynamics *f.* and *p.*. The sixth system contains eight measures, with dynamics *f.* and *p.*. The seventh system contains eight measures, with dynamics *f.* and *p.*. The eighth system contains eight measures, with dynamics *f.* and *p.*.

The page number "12" is written at the bottom center, and "V.S:" is written at the bottom right.

*Adagio.*

*Presto.*

Key features of the score include:

The score concludes with a page number **12** centered at the bottom.

**System 1 (Top):**

- Staff 1 (Treble): Dynamics include *p.*, *pp.*, and *ff.*
- Staff 2 (Bass): Dynamics include *p.*, *pp.*, and *ff.*

**System 2 (Bottom):**

- Staff 3 (Treble): Dynamics include *f.*, *p.*, *f.*, *p.*, *f.*, and *cres.*
- Staff 4 (Bass): Dynamics include *f.*, *p.*, *ff.*, and *cres.*

Additional markings include *smorzando* in the middle of the second system and *V.S.:* at the end of the second system. The page number 12 is written at the bottom center.

