

# TRUMPET ARIA

(from: Arie 'Laß, O Fürst der Cherubinen', BWV 130.5)  
for Trumpet and Organ

Score (03':38'')

Johann Sebastian Bach (1685 - 1750)  
Arr. Michel Rondeau

Moderato  $\text{♩} = 70$

Trumpet in C

Organ

C Tpt.

Org.

C Tpt.

Org.

C Tpt.

Org.

TRUMPET ARIA - BWV 130.5 - Bach - Score

2  
19

C Tpt.

Org.

23

C Tpt.

Org.

28

C Tpt.

Org.

33

C Tpt.

Org.

TRUMPET ARIA - BWV 130.5 - Bach - Score

C Tpt.

Org.

38

C Tpt.

Org.

43

C Tpt.

Org.

47

C Tpt.

Org.

52

TRUMPET ARIA - BWV 130.5 - Bach - Score

4  
57

C Tpt.

Org.

62

C Tpt.

Org.

66

C Tpt.

Org.

70

C Tpt.

Org.

TRUMPET ARIA - BWV 130.5 - Bach - Score

74

C Tpt.

Org.

78

C Tpt.

Org.

82

C Tpt.

Org.

86

C Tpt.

Org.

TRUMPET ARIA - BWV 130.5 - Bach - Score

6  
91

C Tpt.

Org.

96

C Tpt.

Org.

101

C Tpt.

Org.

106

C Tpt.

Org.

TRUMPET ARIA - BWV 130.5 - Bach - Score

110

C Tpt.

Org.

114

C Tpt.

Org.

118

C Tpt.

Org.

122

C Tpt.

Org.

*da capo*

# TRUMPET ARIA

(from: Arie 'Laß, O Fürst der Cherubinen', BWV 130.5)

for Trumpet and Organ

## Trumpet in A

Johann Sebastian Bach (1685 - 1750)

Arr. Michel Rondeau

Moderato  $\text{♩} = 70$

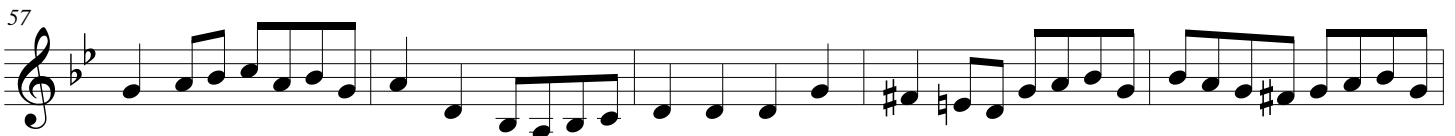
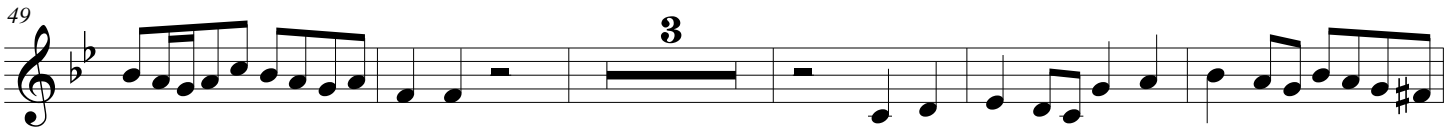
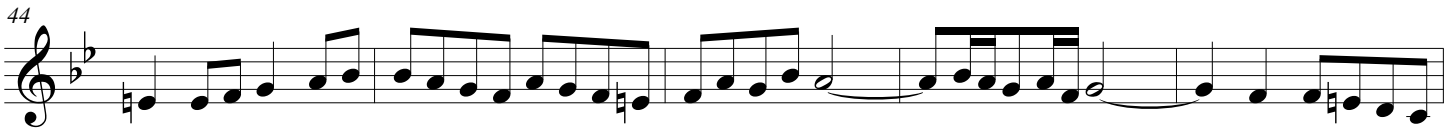
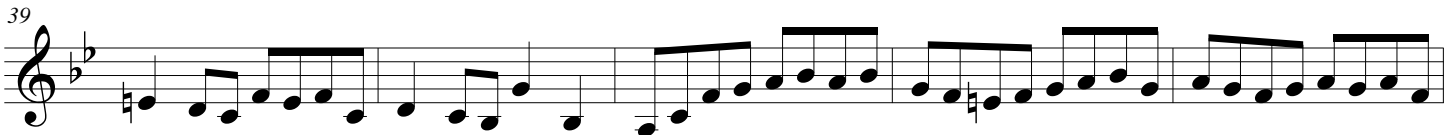
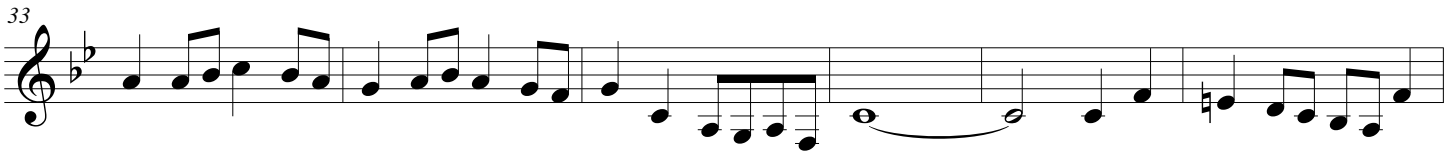
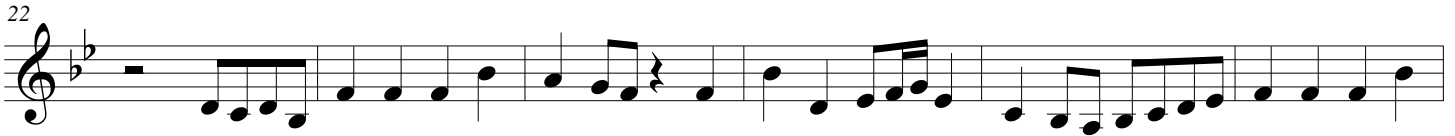

TRUMPET ARIA - BWV 130.5 - Bach - A Trumpet

67 **3**

74

79

84 *tr* **3**

92 **3**

100

105

110

116

121

*da capo*

# TRUMPET ARIA

(from: Arie 'Laß, O Fürst der Cherubinen', BWV 130.5)

for Trumpet and Organ

## Trumpet in C

Johann Sebastian Bach (1685 - 1750)

Arr. Michel Rondeau

Moderato  $\text{♩} = 70$

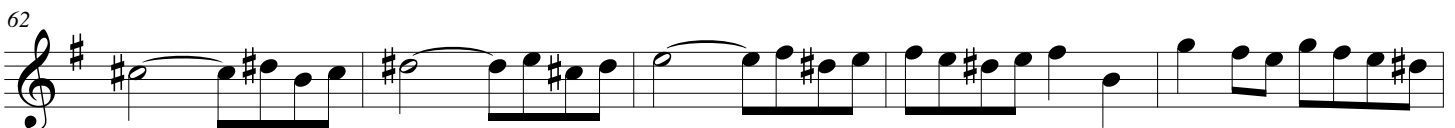
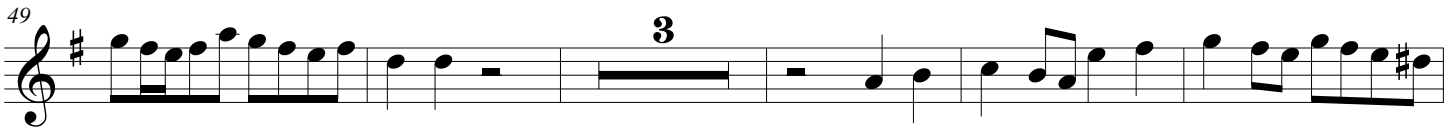
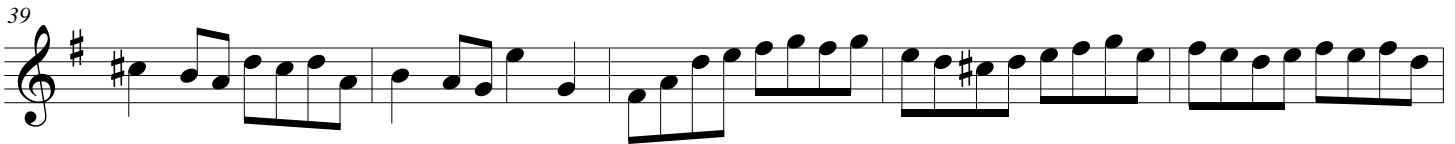
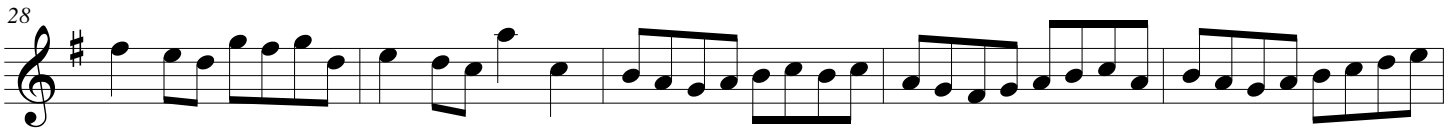

TRUMPET ARIA - BWV 130.5 - Bach - C Trumpet

67 **3**

74

79

84 *tr* **3**

92 **3**

100

105

110

116

121

*da capo*

# TRUMPET ARIA

(from: Arie 'Laß, O Fürst der Cherubinen', BWV 130.5)

for Trumpet and Organ

## Trumpet in D

Johann Sebastian Bach (1685 - 1750)

Arr. Michel Rondeau

Moderato  $\text{♩} = 70$

15 3

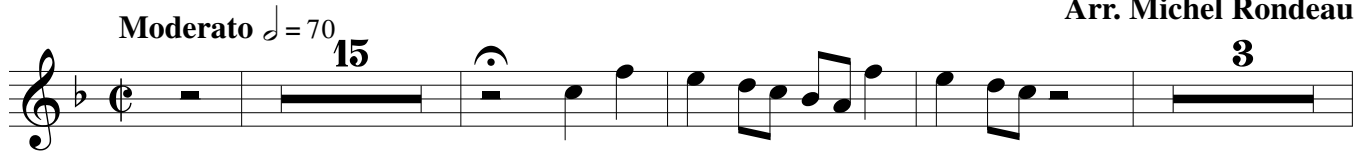

22

28

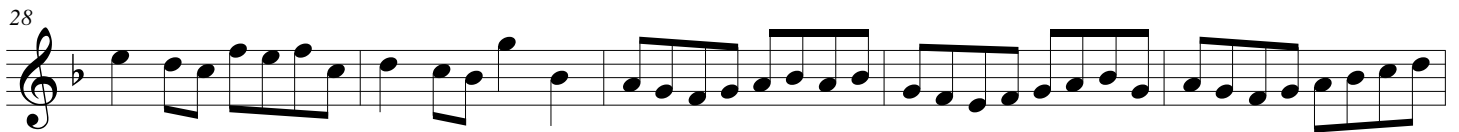

33

39

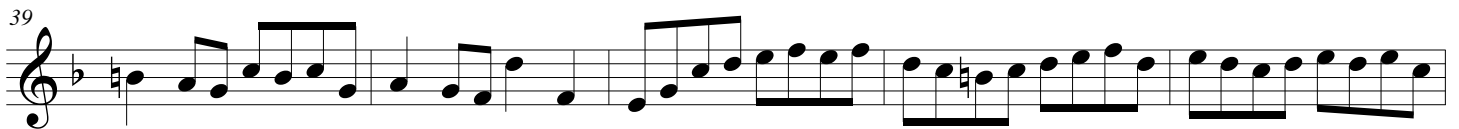

44

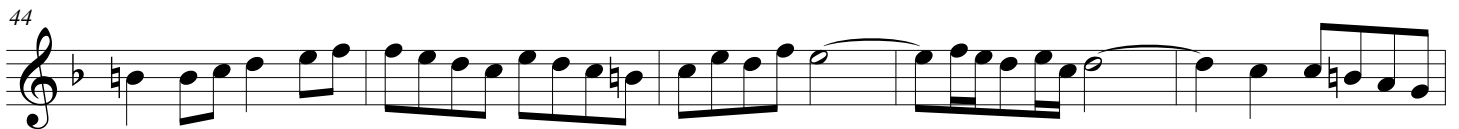

49 3

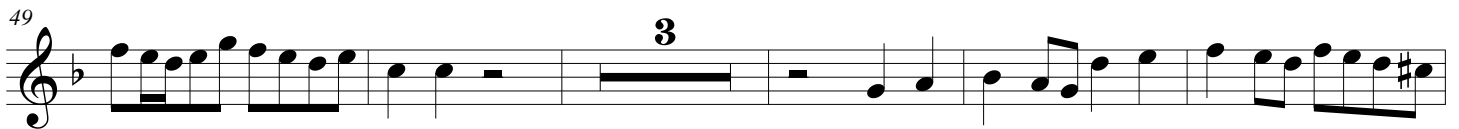

57

62

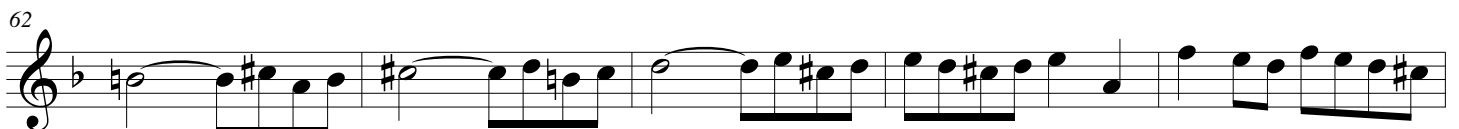

TRUMPET ARIA - BWV 130.5 - Bach - D Trumpet

67 **3**

74

79

84 *tr* **3**

92 **3**

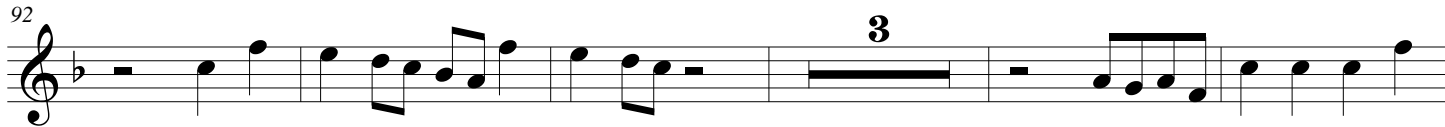

100

105

110

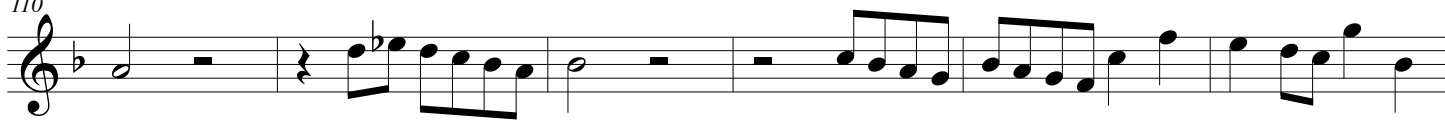

116

121

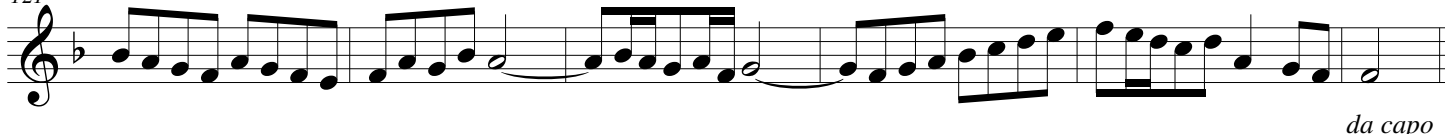

*da capo*

# TRUMPET ARIA

(from: Arie 'Laß, O Fürst der Cherubinen', BWV 130.5)  
for Trumpet and Organ

Johann Sebastian Bach (1685 - 1750)  
Arr. Michel Rondeau

## Organ

Trumpet in C

Moderato  $\text{♩} = 70$

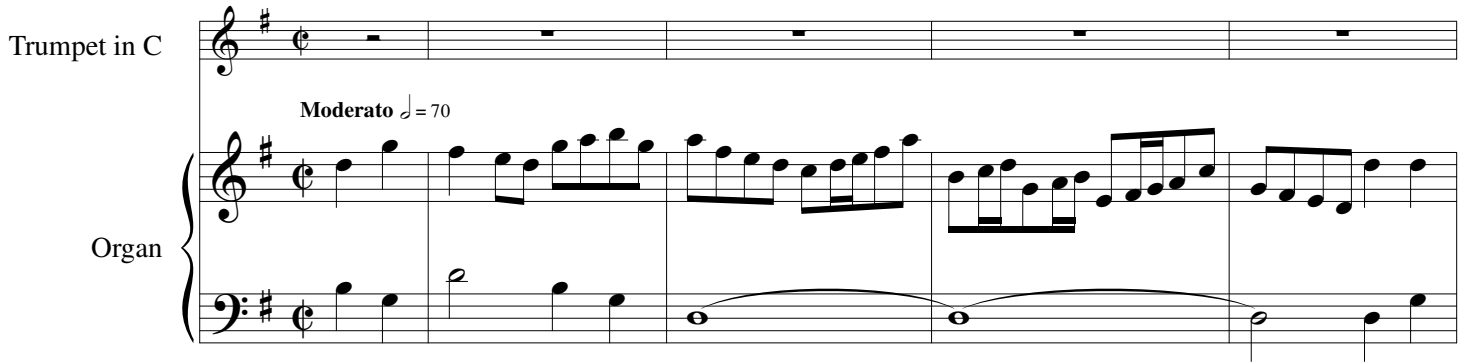

C Tpt.

Org.

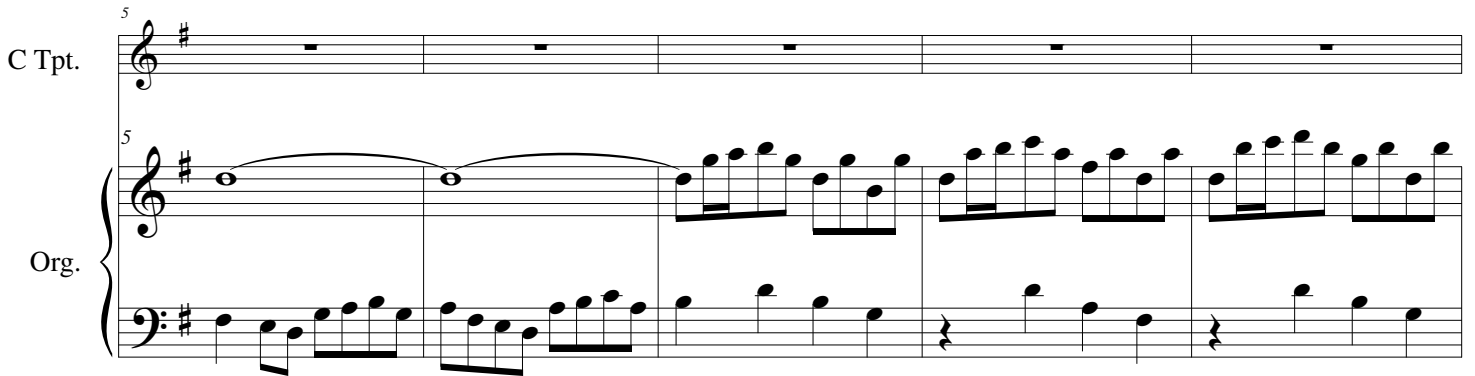

C Tpt.

Org.

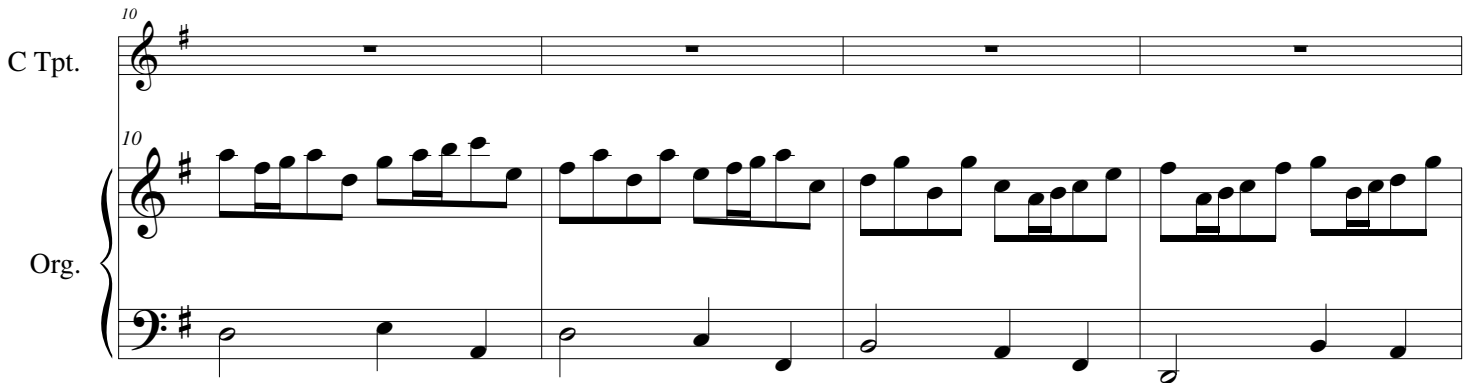

C Tpt.

Org.

TRUMPET ARIA - BWV 130.5 - Bach - Organ

2  
19

C Tpt.

Org.

23

C Tpt.

Org.

28

C Tpt.

Org.

33

C Tpt.

Org.

TRUMPET ARIA - BWV 130.5 - Bach - Organ

C Tpt.

Org.

C Tpt.

Org.

C Tpt.

Org.

C Tpt.

Org.

TRUMPET ARIA - BWV 130.5 - Bach - Organ

4  
57

C Tpt.

Org.

62

C Tpt.

Org.

66

C Tpt.

Org.

70

C Tpt.

Org.

TRUMPET ARIA - BWV 130.5 - Bach - Organ

C Tpt.

74

Org.

74

C Tpt.

78

Org.

78

C Tpt.

82

Org.

82

C Tpt.

86

Org.

86

TRUMPET ARIA - BWV 130.5 - Bach - Organ

6  
91

C Tpt.

Org.

96

C Tpt.

Org.

101

C Tpt.

Org.

106

C Tpt.

Org.

TRUMPET ARIA - BWV 130.5 - Bach - Organ

C Tpt.

110

Org.

C Tpt.

114

Org.

C Tpt.

118

Org.

C Tpt.

122

Org.

da capo
