

TRUMPET ARIA

(from: Arie 'Getrost, es faßt ein heil'ger Leib', BWV 133.2)
for Trumpet and Organ

Score (05':18")

Johann Sebastian Bach (1685 - 1750)

Arr. Michel Rondeau

Allegro moderato ♩ = 75

TRUMPET ARIA - BWV 133.2 - Bach - Score

2
13

C Tpt.

Org.

16

C Tpt.

Org.

19

C Tpt.

Org.

22

C Tpt.

Org.

TRUMPET ARIA - BWV 133.2 - Bach - Score

25

C Tpt.

Org.

28

C Tpt.

Org.

31

C Tpt.

Org.

34

C Tpt.

Org.

TRUMPET ARIA - BWV 133.2 - Bach - Score

4
37

C Tpt.

Org.

41

C Tpt.

Org.

45

C Tpt.

Org.

49

C Tpt.

Org.

TRUMPET ARIA - BWV 133.2 - Bach - Score

52

C Tpt.

Org.

55

C Tpt.

Org.

59

C Tpt.

Org.

tr

62

C Tpt.

Org.

tr

TRUMPET ARIA - BWV 133.2 - Bach - Score

6
66

C Tpt.

Org.

69

C Tpt.

Org.

72

C Tpt.

Org.

75

C Tpt.

Org.

TRUMPET ARIA - BWV 133.2 - Bach - Score

78

C Tpt.

Org.

81

C Tpt.

Org.

84

C Tpt.

Org.

87

C Tpt.

Org.

TRUMPET ARIA - BWV 133.2 - Bach - Score

8
91

C Tpt.

Org.

94

C Tpt.

Org.

97

C Tpt.

Org.

TRUMPET ARIA

(from: Arie 'Getrost, es faßt ein heil'ger Leib', BWV 133.2)
for Trumpet and Organ

C Trumpet

Johann Sebastian Bach (1685 - 1750)

Arr. Michel Rondeau

Allegro moderato $\text{♩} = 75$

8

12

19

22

26

30

33

39

TRUMPET ARIA - BWV 133.2 - Bach - C Trumpet

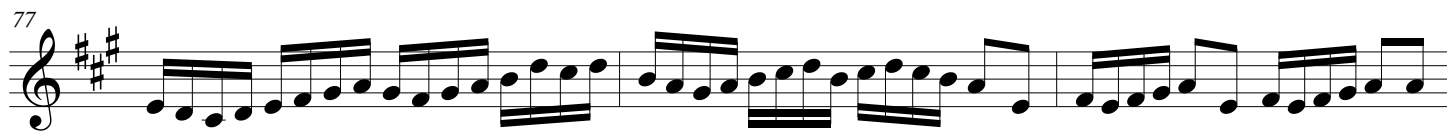
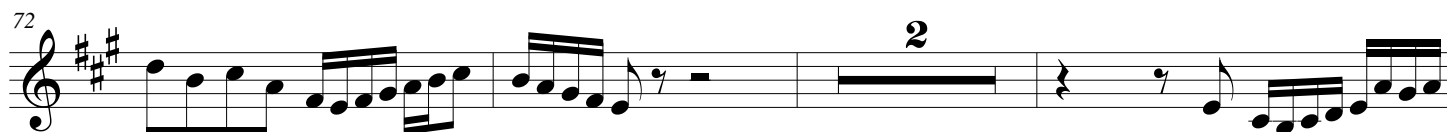
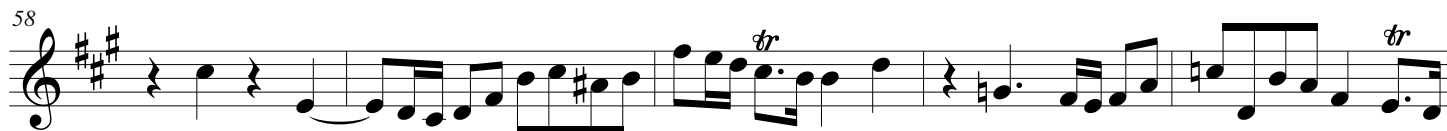
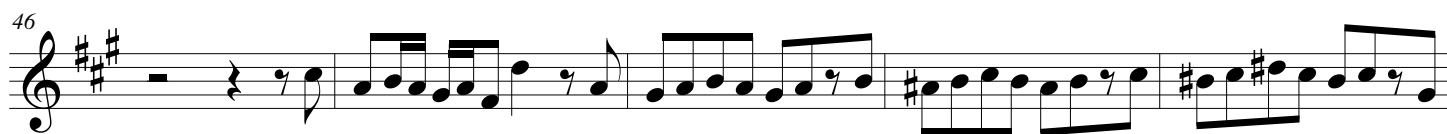

TRUMPET ARIA

(from: Arie 'Getrost, es faßt ein heil'ger Leib', BWV 133.2)
for Trumpet and Organ

D Trumpet

Johann Sebastian Bach (1685 - 1750)
Arr. Michel Rondeau

Allegro moderato ♩ = 75

8

12

19

22

26

30

33

39

4

2

3

2 TRUMPET ARIA - BWV 133.2 - Bach - D Trumpet

46

51

58

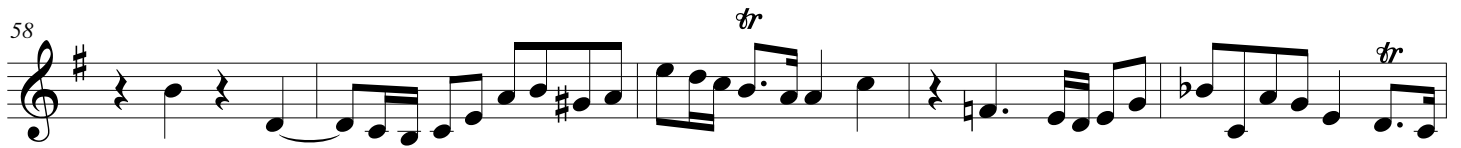

63

72

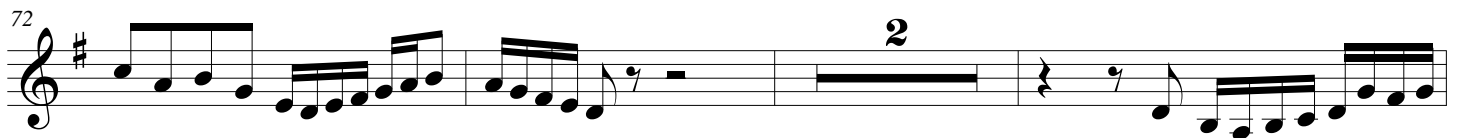

77

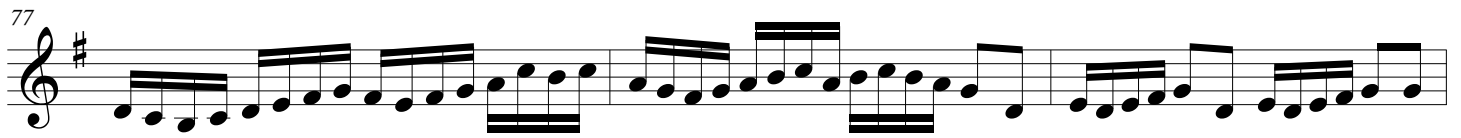

80

84

87

TRUMPET ARIA

(from: Arie 'Getrost, es faßt ein heil'ger Leib', BWV 133.2)
for Trumpet and Organ

Johann Sebastian Bach (1685 - 1750)
Arr. Michel Rondeau

Organ

Trumpet in C

Organ

Allegro moderato ♩ = 75

C Tpt.

Org.

C Tpt.

Org.

C Tpt.

Org.

TRUMPET ARIA - BWV 133.2 - Bach - Organ

2
13

C Tpt.

Org.

16

C Tpt.

Org.

19

C Tpt.

Org.

22

C Tpt.

Org.

TRUMPET ARIA - BWV 133.2 - Bach - Organ

C Tpt. 
Org. 

C Tpt. 
Org. 

C Tpt. 
Org. 

C Tpt. 
Org. 

TRUMPET ARIA - BWV 133.2 - Bach - Organ

4

C Tpt.

Org.

37

37

C Tpt.

Org.

41

41

C Tpt.

Org.

45

45

C Tpt.

Org.

49

49

TRUMPET ARIA - BWV 133.2 - Bach - Organ

C Tpt. 
Org. 

C Tpt. 
Org. 

C Tpt. 
Org. 

C Tpt. 
Org. 

TRUMPET ARIA - BWV 133.2 - Bach - Organ

6
66

C Tpt.

Org.

69

C Tpt.

Org.

72

C Tpt.

Org.

75

C Tpt.

Org.

TRUMPET ARIA - BWV 133.2 - Bach - Organ

C Tpt. 
Org. 

C Tpt. 
Org. 

C Tpt. 
Org. 

C Tpt. 
Org. 

TRUMPET ARIA - BWV 133.2 - Bach - Organ

8
91

C Tpt.

Org.

94

C Tpt.

Org.

97

C Tpt.

Org.
