

Pseaume 113.

IN EXITU ISRAEL,
Motet a Grand-Chœur, composé

PAR M. GIROUST,

*Surintendant de la Musique du Roi,
3^e Maître de Musique de la Chapelle
de SA MAJESTE.*

(1783)

N. I. Marche.

Corni.

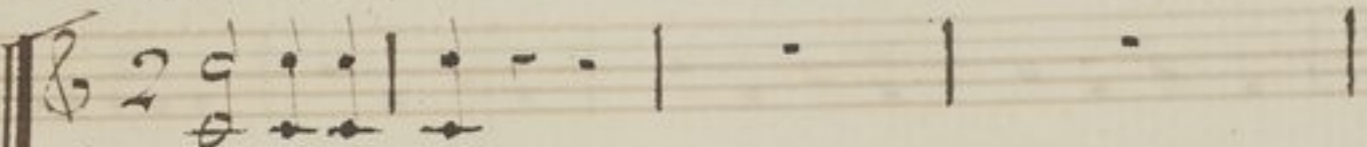

Oboi.

Clarinetti.

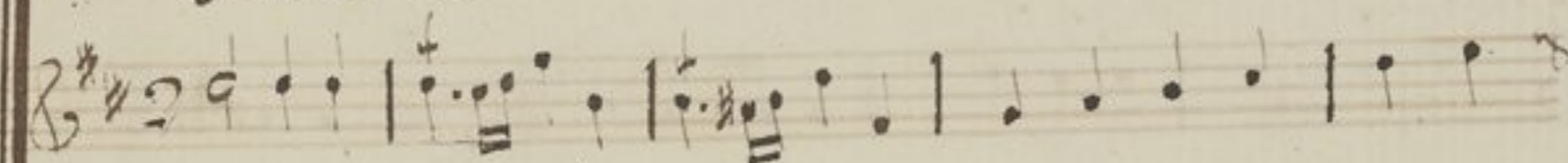

Vno 1^{mo}

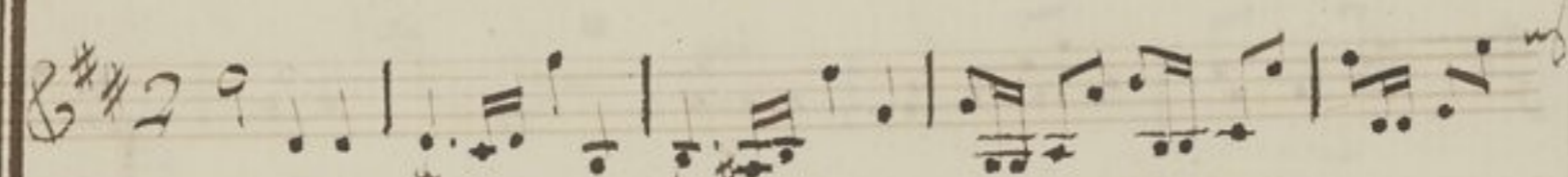

Vno 2^{do}

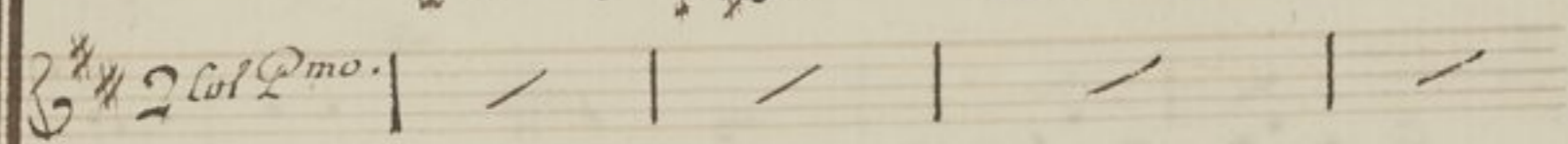

Alto.

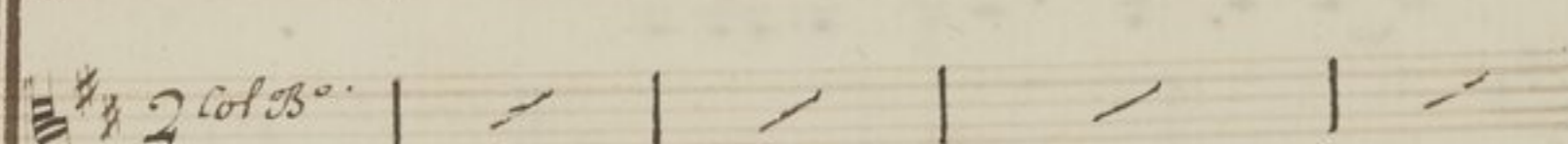

B^o C^o.

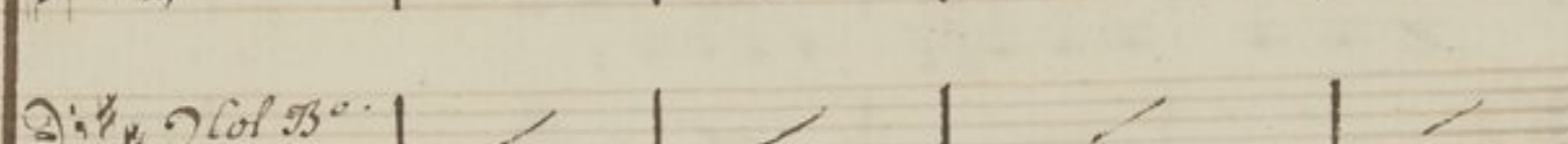

B^o C^o.

Trompette

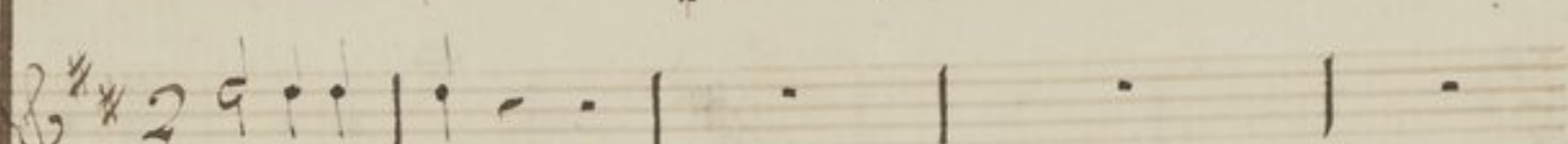

Timballes

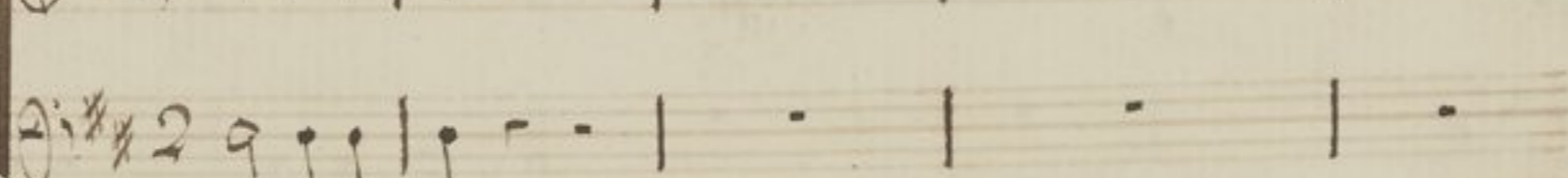

H. 585

Col Primo.

Recitativo.

In Cxi =

Col Primo.

tu Isra- el de E- gypto

Domus Jacob de

populo barba- ro.

Timballes.

Violin I

Violin II

Viola

Cello/Double Bass

Soprano

Alto

Tenor

Bass

Keyboard

Col Vno 1mo

off

ff

Facta es Ju - dae a sanctifi cati o e jus

Facta es Ju - dae a sanctifi cati o e jus

Facta es Ju - dae a sanctifi cati o e jus

Facta es Ju - dae a sanctifi cati o e jus

G.

Handwritten musical score for a choir and orchestra. The score includes vocal parts with lyrics "Israël po = tes = tas" and instrumental parts for strings and woodwinds. The music is in G major and 4/4 time.

Lyrics: Israël po = tes = tas po = tes = tas

Instrumental parts include strings and woodwinds (fagotti soli).

Corni In Fa.

Allegro.
Petito Forte.

Piano.

Col Primo.

Piano.

fug.

Le reste Tacet.

Le reste Tacet.

Piano.

Piano.

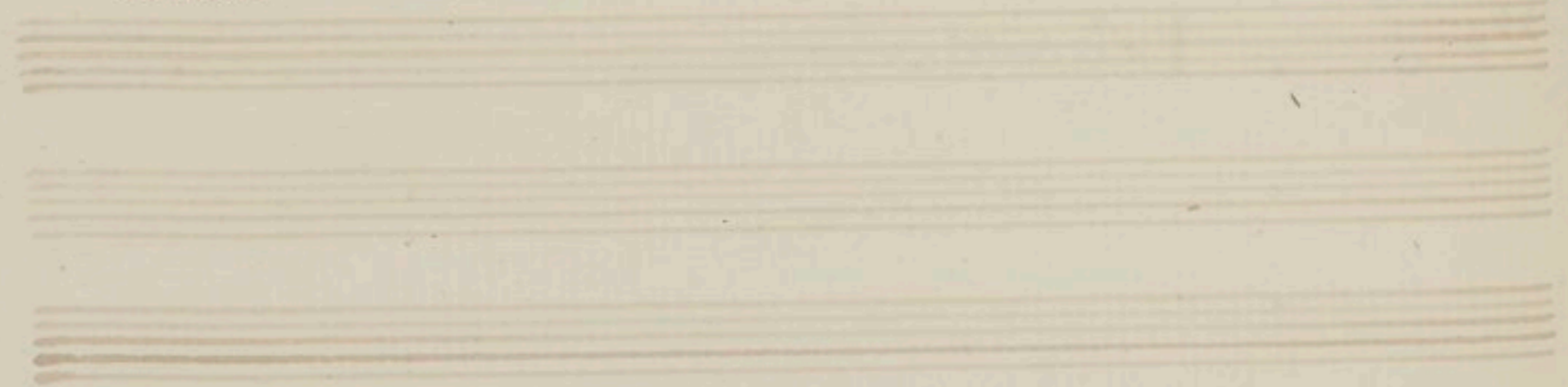

The page contains a handwritten musical score with the following components:

Les notes d'en haut p^r les Basson. celles d'en bas p^r les V^o.

C. B.

Dei = = = = nis = = con = ver = sus est. con =
For = = da = = nis con =
For = = da = = nis con = ver = sus
For = = da = = nis con = ver = sus:
For = = da = = nis con = ver = sus:

versus est retrorsum conversus est conversus est re =
versus est retrorsum conversus est conversus est re =
est conversus est retrorsum conversus est re =
est conversus est retrorsum conversus est re =

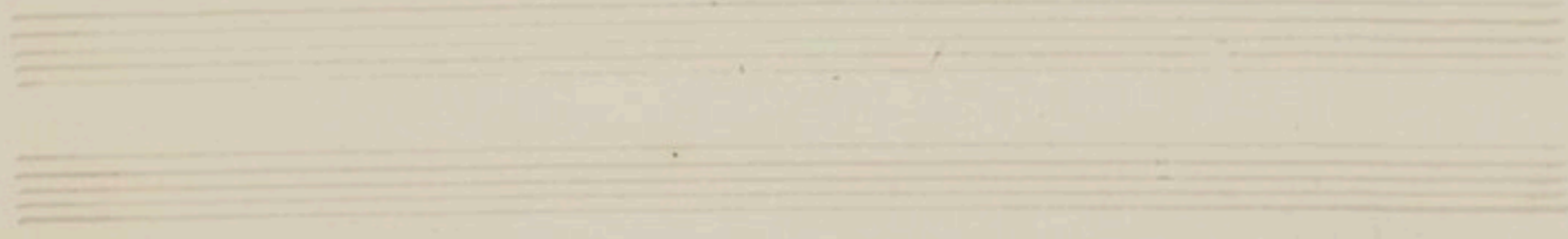

agni O vi = um

agni O vi = um

agni O vi = um

agni O vi = um

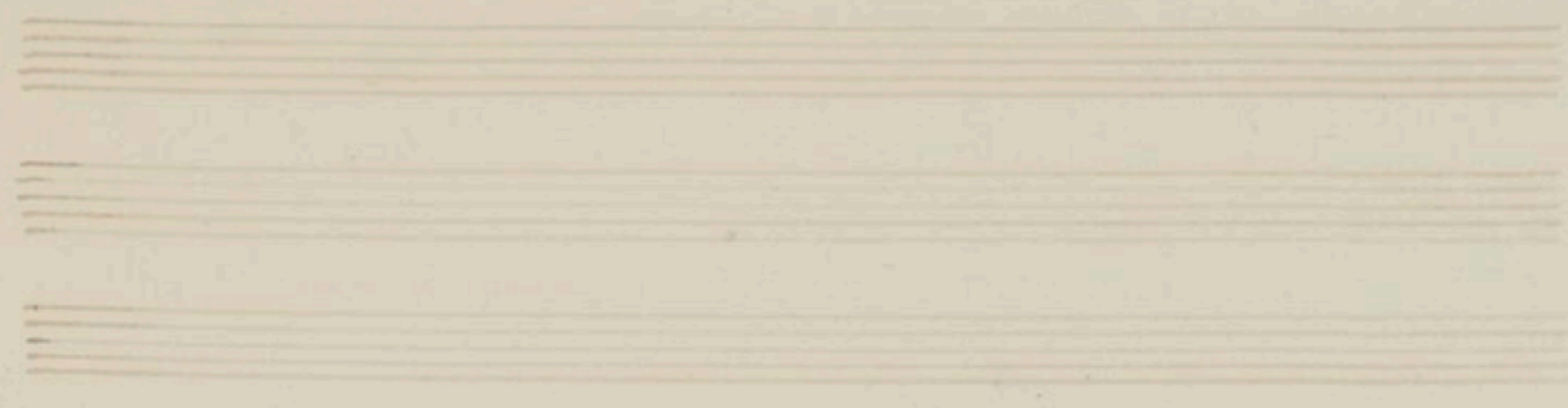

Recitatif.

Coripbe.

Quid ex ti bi mare quod fu = gisti ex tu for =

Flute
 Clarinet
 Bassoon
 Violin I
 Violin II
 Viola
 Cello
 Double Bass
 Violoncello
 Contrabasso

Piano.
Cresc.
Col Primo.
Pia.
Cresc.
C.B.

fa - ci - e
 fa - ci - e
 fa - ci - e
 fa - ci - e

Tagetti Col Basso.

Handwritten musical score for page 30, featuring vocal lines and piano accompaniment. The score includes the following elements:

The lyrics for the vocal parts are:

- Staff 6: *es* | *ter = = re*
- Staff 7: *es* | *ter = = re.*
- Staff 8: *es* | *ter = = re.*
- Staff 9: *es* | *ter = = re.*

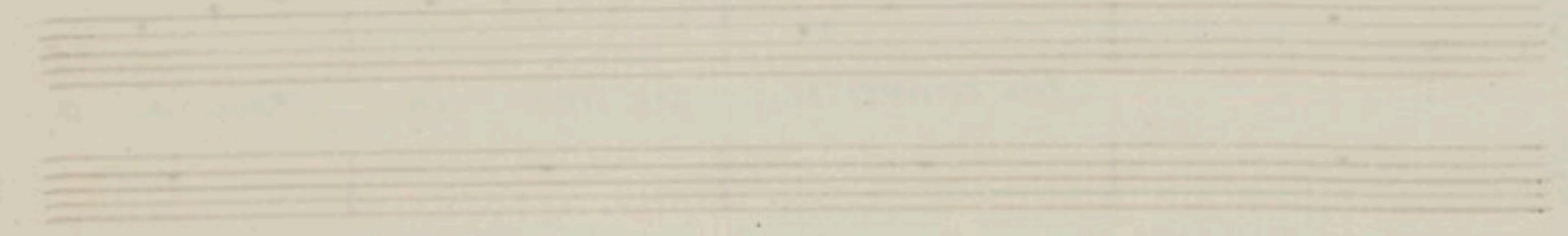

forte.
for.
for.
forte.

a *f* *a* *c* *i* = *e* *D* *e* = *i* *J* *e* = = *c* *o* *b* .
a *f* *a* *c* *i* = *e* *D* *e* = *i* *J* *e* = = *c* *o* *b* .
a *f* *a* *c* *i* = *e* *D* *e* = *i* *J* *e* = = *c* *o* *b* .
a *f* *a* *c* *i* = *e* *D* *e* = *i* *J* *e* = = *c* *o* *b* .

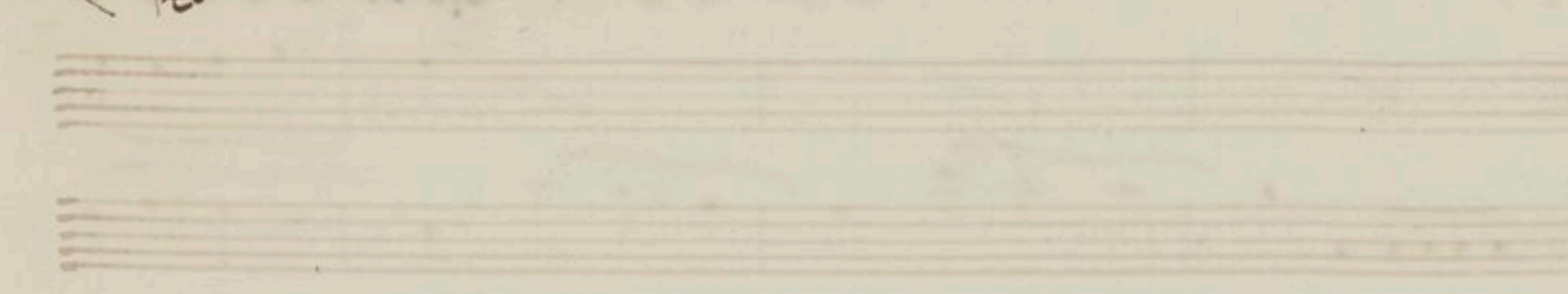

Allegro.

Qui converti. pe tram in stag na a =

for.
col primo.
col Basso.

= quarum ei ru = pem ei ra = pem in fon = tes in

for.
col primo.

fontes aquarum

N^o 2.
Trio.

Non nobis Domine non

Trio.

Trio.

erum *Corni In D.* De = us eu tem nos = = ter in

Piccino.
Pia.
Cresc.
ff.

De us est in
 De = us est in
 De = us est in
 De us est in

Pia.
Cresc.
ff.

Cœ = lo De = us autem nos = = = fer in

Cœ = = lo De = us est in

Cœ = = lo De us est in

Cœ = lo = = De us est in

Cœ = = lo De = us est in

Handwritten musical score for a choir and instruments. The score includes a vocal line with lyrics, a piano accompaniment, and multiple parts for a choir.

Vocal Line:
 Cœ = lo Om = ni = ce qua = cum = que

Choir Parts:
 Cantu
 1^o
 Cœ = = lo
 Cœ = = lo
 Cœ = = lo
 Cœ = = lo

Piano Accompaniment:
 The piano part features a complex texture with many sixteenth and thirty-second notes, particularly in the right hand, and a more rhythmic bass line.

Handwritten musical score on page 40, featuring vocal lines and instrumental accompaniment. The lyrics are: *volu = il fe = = cil* and *De = us est in cae = = lo.*

Double Trio.

Simula cræ gentium argentum et aurum ope = re.

Col primo.

Simula cræ gentium ar = gentum et aurum o = pera. ma =

Col primo.

Simula cræ gentium. argentum et aurum ope = re.

Col primo.

Corni.

Oboi.

V^o 1.

V^o 2.

Fagotti.

Col Basso.

ba = = ben - er - non se - quentur

O = cu = los

CONSERVATOIRE
DE MUSIQUE
BIBLIOTHÈQUE.

44.

O = = ben et non vi debunt

Meus habent.

Et non odo = rabunt.

pe = = deo ba = =

et non palpabunt

et non palpabunt

=ben_ et nonambu = = = la = = = = = = = =

Chœm.

Si mi les il - lis fi am qui faci un -
 Si mi les il - lis fi am qui faci un -
 Si mi les il - lis fi am qui faci un -
 Si mi - les il - lis fi am - qui faci - un -

e = a Et om - nes qui = confi dum
 = e a Et om nes qui = confi dum
 e = a Et om - nes qui con fi dum
 e = a Et om - nes qui con - fi dum

qui con fidum in e is Et omnes qui confidum con z
 qui con fidum in e is Et omnes qui confidum con z
 qui con fidum in e is Et omnes qui confidum con z
 qui con fidum in e is Et omnes qui confidum con z

col. B. cb.

forte
for.
smorzato
smorzato
smorzato
smorzato
smorzato
for.
for.

fidum in e is et omnes
 fidum in e is et omnes
 fidum in e is et omnes
 fidum in e is et omnes
 fidum in e is et omnes
 fidum in e is et omnes

qui confidunt confidunt in e = = = is.
 qui confidunt confidunt in e = = = is.
 qui con-fidunt confidunt in e = = = is.
 qui con-fidunt confidunt in e = = = is.

11°3.

Oboi.
 Violino I.
 Violino II. *Dolce.*
 Alto. *col Basso.*
 Canto.
 Fagotti. *Domus Isra. 2*
 B.C.

Col Primo.

-ra - vit - in Do - mi - no ad - ju - tor es - o - rum et pro -

= tector e - o - rum. et ad - ju - tor e - o - rum et pro -

= fector e = orum ei ad =
 Col Soprano.
 Col Basso.
 Ad jutor e = orum ei protector e orum
 Ad jutor e = orum ei protector e orum
 Ad jutor e = orum ei protector e orum
 V.C. J.C.B.

es et adiutor eorum et protector eorum es

es et adiutor eorum et protector eorum es

es et adiutor eorum et protector eorum es

sans forcer.

es et adiutor eorum et protector eorum es

tutti.

Fin. Domus cae = ron Spe = ra = vi = Spe =

= ra vi = in Do mi no Spe = ra = = = = =

Soprano.

Adju-tor e-orum et-pro-tec-tor e-orum est ad-

Adju-tor e-orum et-pro-tec-tor e-orum est ad-

Adju-tor e-orum et-pro-tec-tor e-orum est ad-

Adju-tor e-orum et-pro-tec-tor e-orum est ad-

S.C.B.

Qui timentes

jutor eorum et protector eorum est.

jutor eorum et protector eorum est.

jutor eorum et protector eorum est.

jutor eorum et protector eorum est.

jutor eorum et protector eorum est.

Do = = mi = num Spera = verum - spera = ve = rum. in

Domino qui timen- Do = mi = num Spera verum - spera =

adagio.

rum in Do-mi-no

Al fine
Jusque au mol. Fin.

11^o 1/4.

Grave.

Vno Pmo.
Vno 2do.
B. C.

Col 1^o

Caelum caeli Do-mi-ni
Caelum caeli Do-mi-no terreni
Caelum caeli Do-mi-ni

Col Primo.

no terram De = di. fi li = in ho =
 cu = tem de = di. fi li = in ho =
 no terram De = di. fi = li = is ho =
 no terram an = tem de = di. fi li = is ho =

Oboi

Allegro.

mi = num.
 mi = num.
 mi = num.
 mi = num.

Non mortu = i leu = dabunt te

Non mortu = i laudabunt te Domi =
Non mortu = i laudabunt te Domi =
Non mortu = i laudabunt te
Domine neque omnes qui descendunt in infer = num in in fer = = =

= ne neque omnes qui descendunt qui descendunt in In = fer = = = num.
= ne neque omnes qui descendunt descendunt in In = fer = = = = num.
Domine neque omnes qui descendunt in in = fer = = = = num
= = = num = = = = = = = = = = = = = = = = = = =

Trio

Sed nos qui vivimus

Sed nos qui vivimus

Corni in F.

Sed nos qui vivimus

Fagotti Soli.

Be-ne-di-ci-mus Do-mi-no be-nesse
Be-ne-di-ci-mus Do-mi-no be-nesse
Be-ne-di-ci-mus = = = ci-mus = = =

non mortu = i lauda-bun-te
non mortu = i lauda-bun-te
non mortu = i lauda-bun-te

Tacet.

Handwritten musical score for a choir with vocal lines and piano accompaniment. The score is written in G major (one sharp) and 4/4 time. It features four vocal parts (Soprano, Alto, Tenor, Bass) and piano accompaniment for the right and left hands. The lyrics are Latin, starting with "Di-cimus Do-mi-ne" and "neque-omnesqui Des-".

Vocal Lines:

- Soprano:** = Di - ci mus Do - mi - ne = =
- Alto:** = Di ci mus Do = mi = no = =
- Tenor:** Do = = = mi = no = =
- Bass:** Do = = = mi = ne

Piano Accompaniment:

- Right Hand:** Accompanies the vocal lines with chords and melodic fragments.
- Left Hand:** Provides harmonic support with chords and a steady bass line.

Lyrics:

Di-cimus Do-mi-ne
 Di ci mus Do = mi = no = =
 Do = = = mi = no = =
 Do = = = mi = ne
 Do = = = mi ne
 neque-omnesqui Des-

ex hoc nunc et usque et usque in saeculum
 ex hoc nunc et usque et usque in saeculum
 ex hoc nunc et usque et usque in saeculum

Non
 Non
 Non. mortu =

cendū in infer = = = = nans Neque omnesquis ded =

Sed nos qui vivimus nos qui vi = = vi =

Sed nos qui vivimus nos qui vi = = vi =

Sed nos qui vivimus nos qui vi = = vi =

S.C.B.

Neque omnes qui des =

Neque omnes qui des =

Neque omnes qui des =

Neque omnes qui des =

Fagotti.

Fatti.

Non

Non mortu-

Non mortu-i = laudabunt te laudabunt te Do mi =

Mortu = i lauda bunt te Do = mi = ne = te Do mi =

Non mortu = i lauda bunt te lauda bunt te Do = mi =

= i laudabunt te laudabunt te laudabunt te Do mi =

sed nos qui vi = vi =

sed nos qui vi = vi =

sed nos qui vi = vi =

sed nos qui vi = vi =

Viol 1

neque omnes qui descendunt in infernum in infer =

neque omnes qui descendunt in infernum in infer =

neque omnes qui descendunt in infernum in infer =

neque omnes qui descendunt in infernum in infer =

neque omnes qui descendunt in infernum in infer =

fagotti.

Handwritten musical score for a choir and orchestra. The score includes vocal parts with lyrics and instrumental parts for strings and woodwinds. The lyrics are "Nos qui visi mus nos qui vi = vi = mus =". The word "num." appears in several instrumental parts, and "Non" appears at the end of a vocal line. The word "Fagotti." is written at the bottom left.

= bene = di = = = ci mus be ne = di = ci mus Do = mi =
 = bene = di = = = ci mus be ne = di = ci mus Do = mi =
 be = = = nedi ci = mus be ne = di ci = mus Do = mi =

This section contains musical notation for several instruments. The top staff shows a melodic line with various notes and rests. Below it are staves for what appear to be string instruments (violin, viola, cello, double bass) and woodwinds (flute, oboe, bassoon, clarinet), mostly containing rests or simple harmonic accompaniment.

mor tu = i san da = bun = te Do = = = mi =
 mor tu = i san da = bun = te Do = = = mi =
 fagotti.

This section consists of several empty musical staves at the bottom of the page, indicating the end of the score on this page.

Handwritten musical score for a choir and organ. The score includes vocal parts with Latin lyrics and an organ part labeled "Fagotti".

Non. mortu = i leuda =
Non mortu = i leuda =
Non. mortu = i leuda bunte
Heque omnes qui des = nun.

Fagotti.

Sed nos qui vi = vi = mus
Sed nos qui vi = vi = mus
Sed nos qui vi = vi = mus

col I^o

bum. laudabunt. te Do mi = ne neque omnes qui des =
bum. laudabunt. te Do mi = ne neque omnes qui des =
laudabunt. te Do mi = ne neque omnes qui des =

Neque omnes qui des = cendunt. in Ju = fer = num des =

Fugotti

Handwritten musical score for a choir and orchestra. The score includes vocal parts with lyrics and instrumental parts for strings and woodwinds. The lyrics are: "sed nos qui vi-vi-mus be-ne-cen-dum in Je-su-fer-ri-um."

The score is written in G major and 4/4 time. It features a vocal ensemble (Soprano, Alto, Tenor, Bass) and an orchestra with strings and woodwinds. The lyrics are: "sed nos qui vi-vi-mus be-ne-cen-dum in Je-su-fer-ri-um."

The vocal parts are: Soprano, Alto, Tenor, and Bass. The instrumental parts are: Violins I, Violins II, Violas, Cellos, Double Basses, Flutes, Oboes, Clarinets, Bassoons, and Fagotti (Bassoons).

=dicimus be-ne-di-ci-mus Do =
 =dicimus be-ne-di-ci-mus Do =
 =dicimus be-ne-di-ci-mus Do =

Col I^o

qui descendunt in infernum in in-fer-
 qui descendunt in infernum in in-fer-
 qui descendunt in infernum in in-fer-
 qui descendunt in infernum in in-fer-

Fagotti.

Handwritten musical score for a choir and strings. The score includes vocal parts with lyrics and instrumental parts for strings. The music is in G major and 4/4 time.

Vocal parts lyrics: *mi no Ex hoc nunc nunc et*

Instrumental parts lyrics: *num*

Tempo marking: *Forgotti*

us = = que Ex hoc nunc nunc et us = =
 us = = que Ex hoc nunc nunc et us = =
 us = = que Ex hoc nunc nunc et us = =

Non. mor tu =
 Non.
 Non.
 Non.

Fugotti.

=que = usque in Sa = cu = lum.
 =que usque in Sa = cu = lum.
 =que = usque in Sa = cu = lum.
 =i lauda = bun = te lau = = da bun = te lau = = da =
 mor tu = = i lauda bun = te lau = = da =
 mor tu = = i lauda = bun lauda bun = te lau =
 Non. mor tu = i lauda =

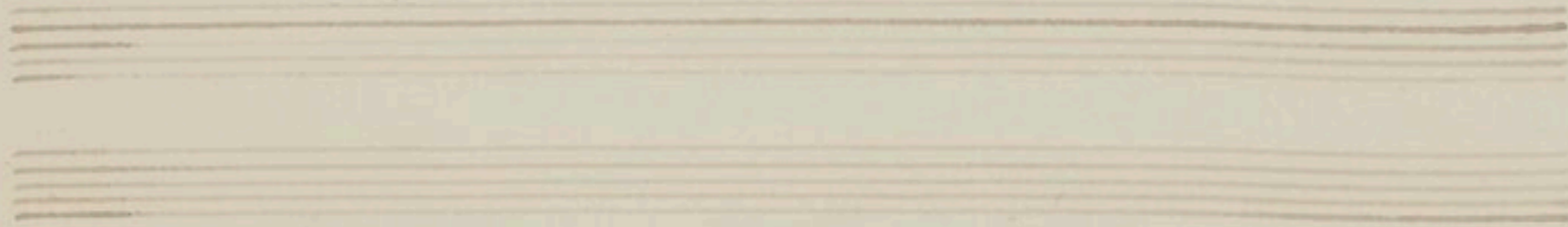

Abun-te Do mi-ne neque omnes qui descendit in in-

Abun-te Do mi-ne neque omnes qui descendit in in-

Abun-te Do mi-ne neque omnes qui descendit in in-

Abun-te Do mi-ne neque omnes qui descendit in in-

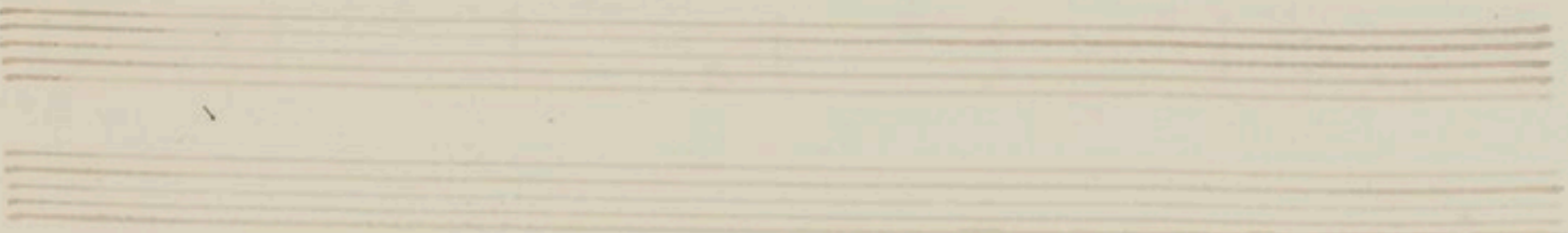

Sed nos qui vi-vi-mus bene-
 Sed nos qui vi-vi-mus bene-
 Sed nos qui vi-vi-mus bene-
 Col Primo
 fenum qui des-cendunt in in-
 fenum qui des-cendunt in in-
 fenum qui des-cendunt in in-
 fenum qui des-cendunt in in-

Sed nos qui vi - vi - mus
 Sed nos qui vi - vi - mus
 Sed nos qui vi - vi - mus
 = cen = dum
 = cen = dum
 = cen = dum
 = cen = dum
 qui des = cendunt
 qui des = cendunt
 qui des cendunt
 qui des cendunt

Fagotti.

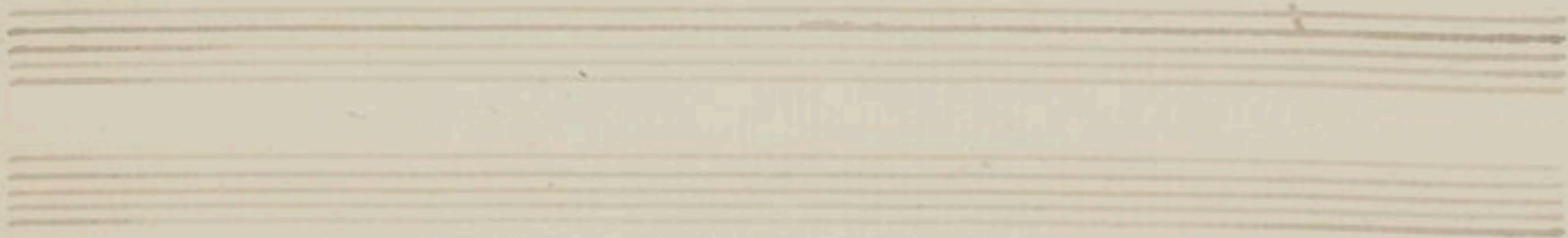

Handwritten musical score for multiple instruments and voices. The score includes the following parts and lyrics:

nos qui vivimus bene = di = = = ci mus Domino
 nos qui vivimus bene = di = = = ci mus Domino
 nos qui vivimus bene = di = = = ci mus Domino
 in In = = fer = = = = = num neque
 in In = = fer = = = = = num neque
 in In = = fer = = = = = num neque
 num in In = = fer = = = = = num neque
 Fagotti.

Ex hoc nunc et us =
 Ex hoc nunc et us =
 Ex hoc nunc et us =
 Ex hoc nunc et us =

omnes qui descendunt in Infernum in In = fer = = = num
 omnes qui descendunt qui descendunt in In = fer = = = num
 omnes qui descendunt qui descendunt in In = fer = = = num
 omnes qui descendunt qui descendunt in In = fer = = num in In fer = = =

Tricyotti.

Two staves of piano accompaniment for the second system, showing chordal textures and melodic lines.

=que in sae = = = = = cu = lum.

=que in sae = = = = = cu = lum.

=que in sae = = = = = cu = lum.

Col Primo

fernum in In = fer = = = = = num.

fernum in In = fer = = = = = num.

fernum in In = fer = = = = = num.

fernum in In = = fer = = = = = num.

228.

A Fontaineblan ce 15 8^{bre}.

1783.

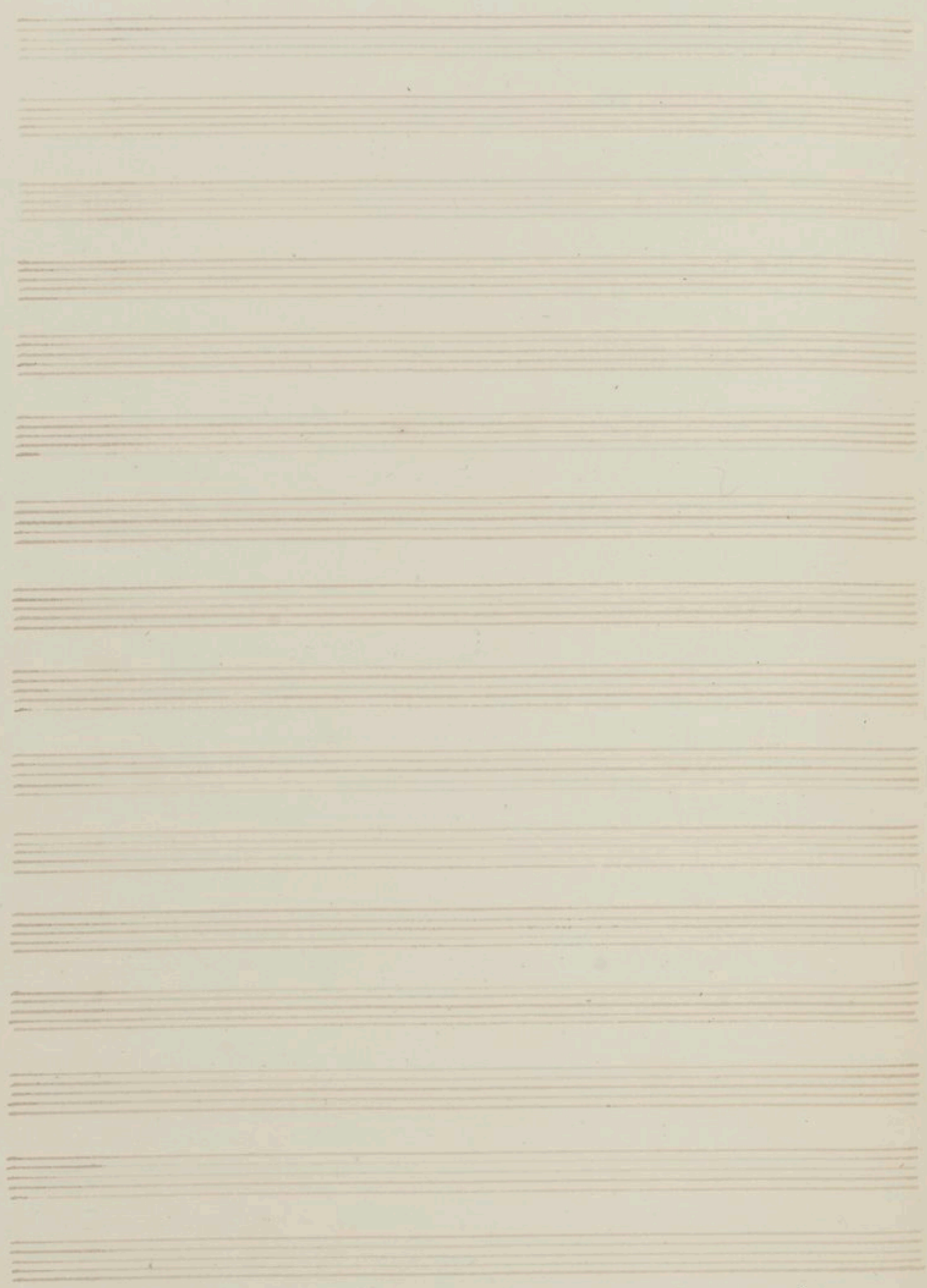

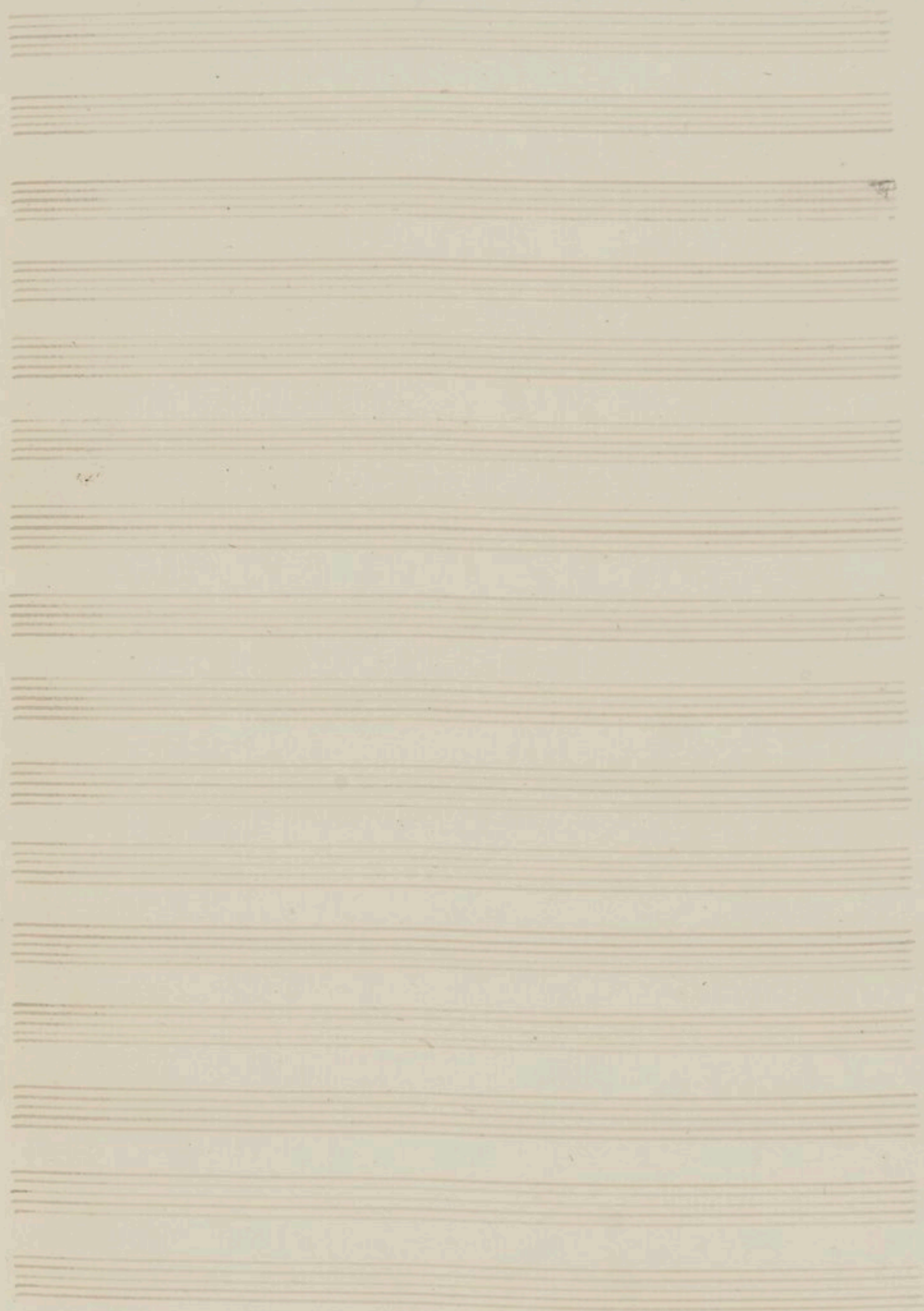

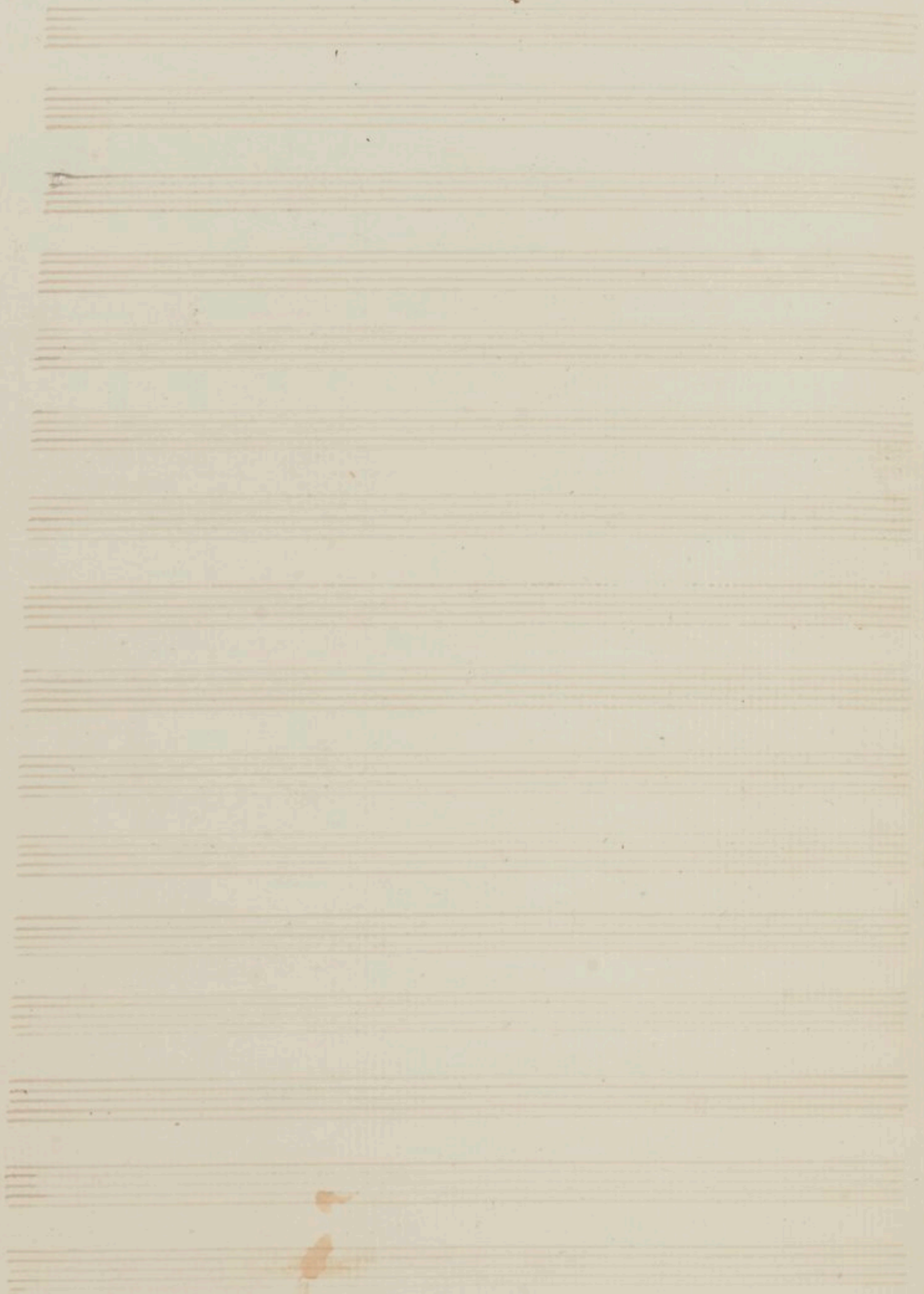

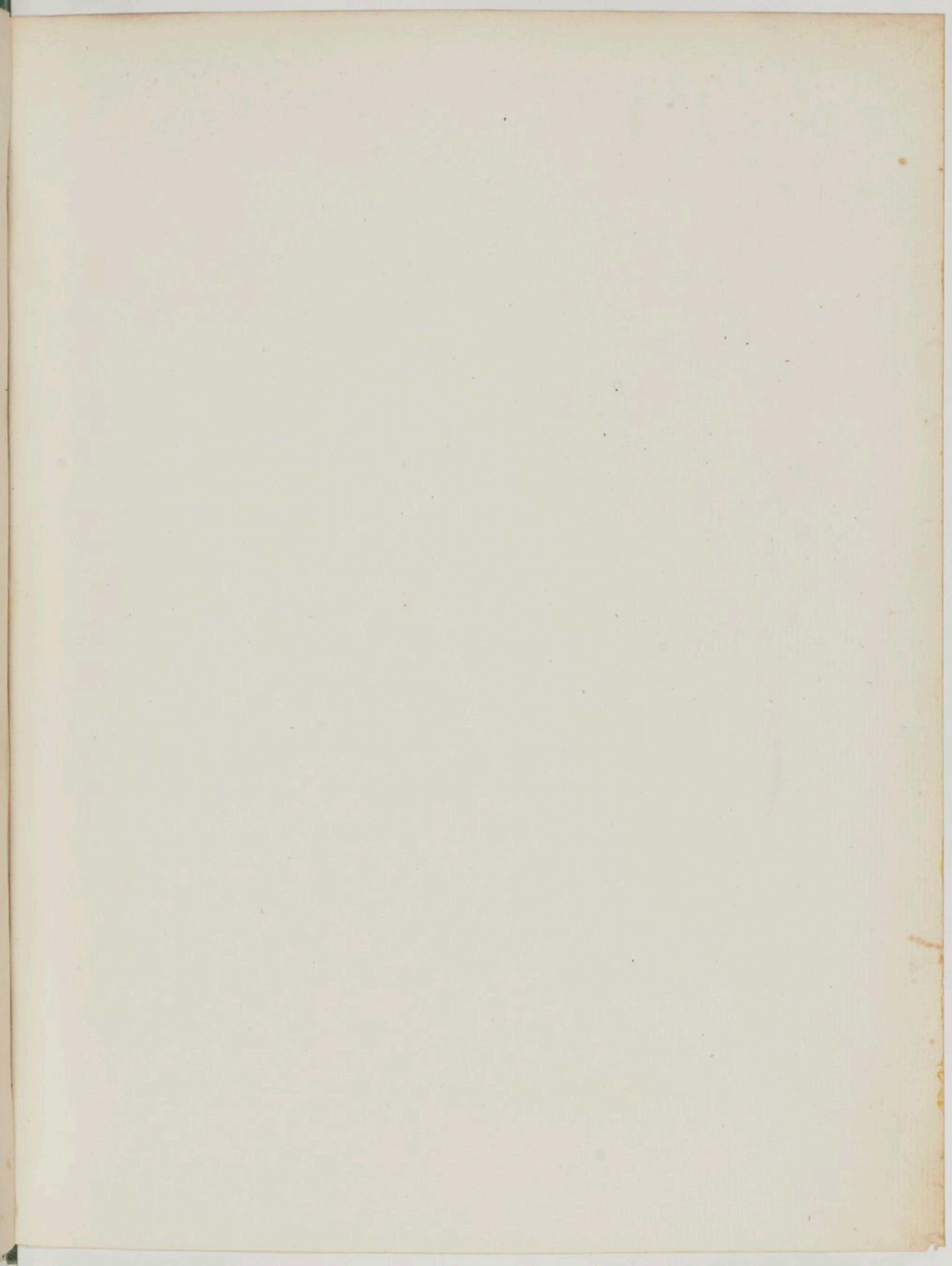

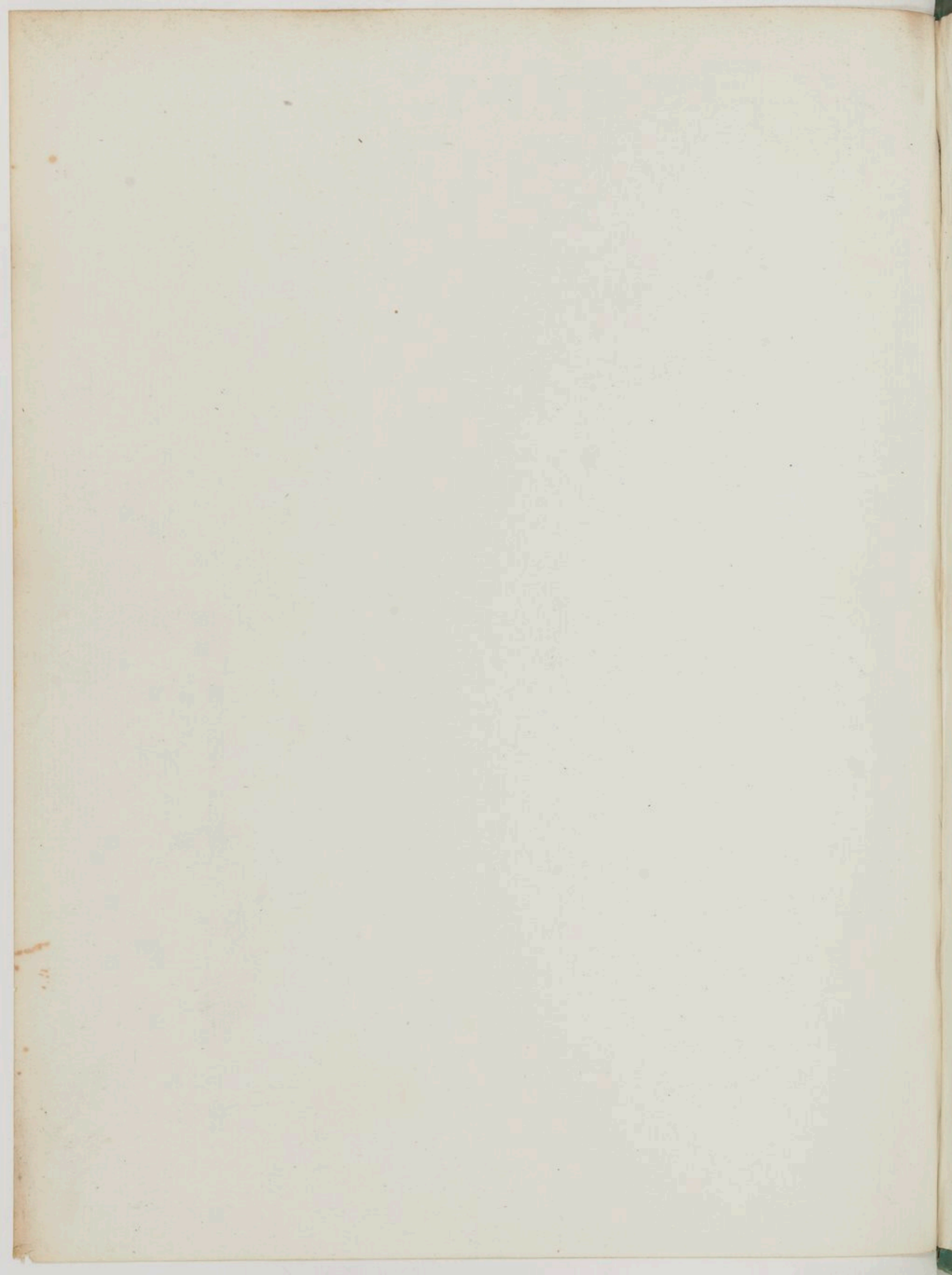

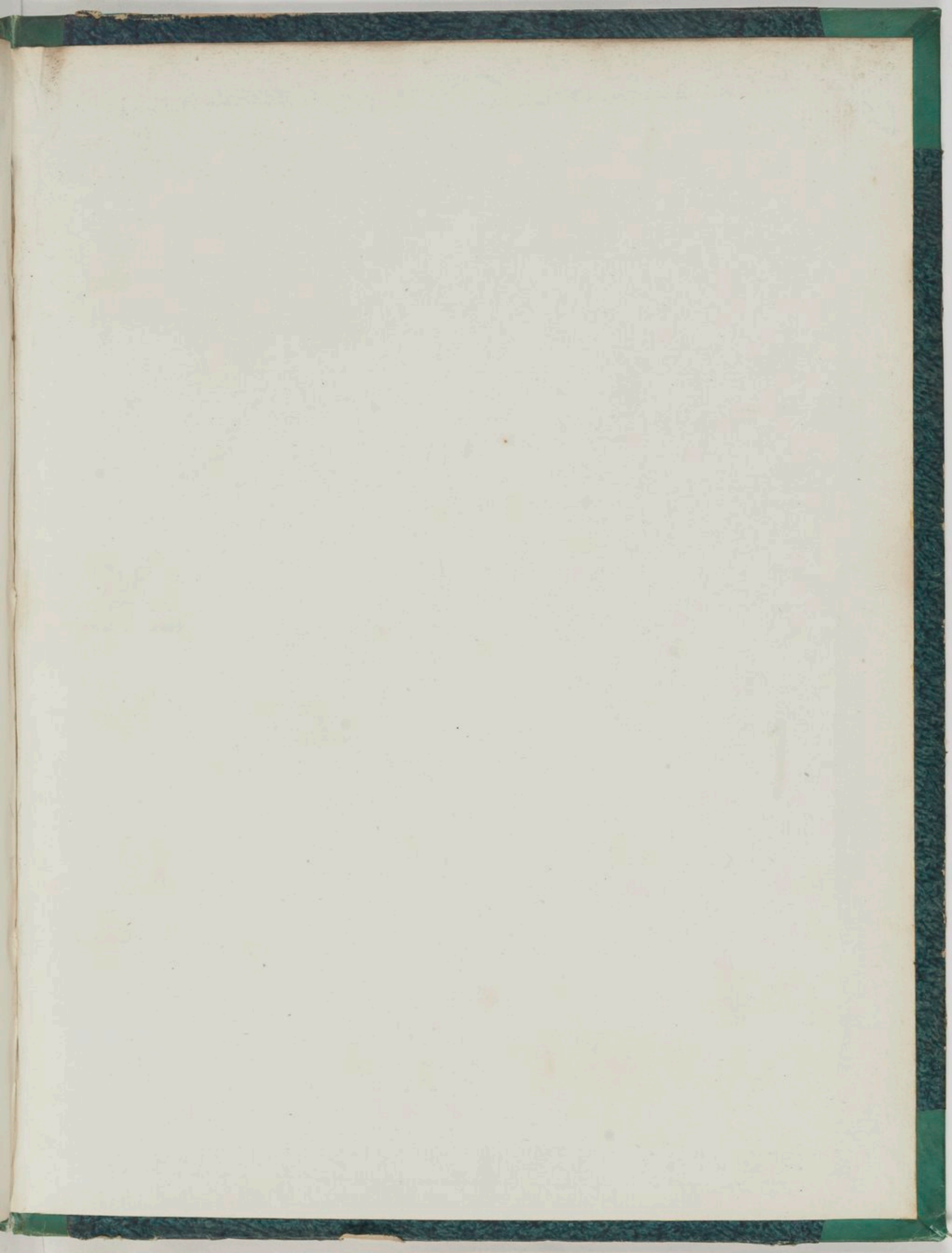

MUSIQUE

D'ÉGLISE

35 - 36

37 - 38

GIROUST

MUSIQUE

H

582

585

