Dediée

au PRINCE W. N. TENISCHEFF.

2me SUITE

pour

Violoncelle et Piano

composée

par

EDUARD NÁPRAVNÍK.

OP. 36.

Pr. M. 7.50. / R. 3.75.

I. Polonaise.
II. Scherzo.
III. Romance.
IV. Alla russe.

Propriété de l'Editeur pour tous pays.
Enregistré aux Archives de l'Union.

HAMBURG, D. RAHTER.
Grofse Reichenstr. 49.

St PETERSBOURG, A. BÜTTNER.
Perspective de Nevsky 22.

Fournisseur de la Société musicale Impériale Russe et du Conservatoire de St. Pétersbourg. Commissionnaire de la Société Philharmonique.

Leipzig, Fr. Kistner.

21711.

Lith. Anst. v. C. G. Roder, Leipzig.

2. SUITE.

1. Polonaise.

Eduard Nápravník, Op. 36. (1880)

Tempo di Polacca. (♩= 100.)

Violoncello.

Piano.

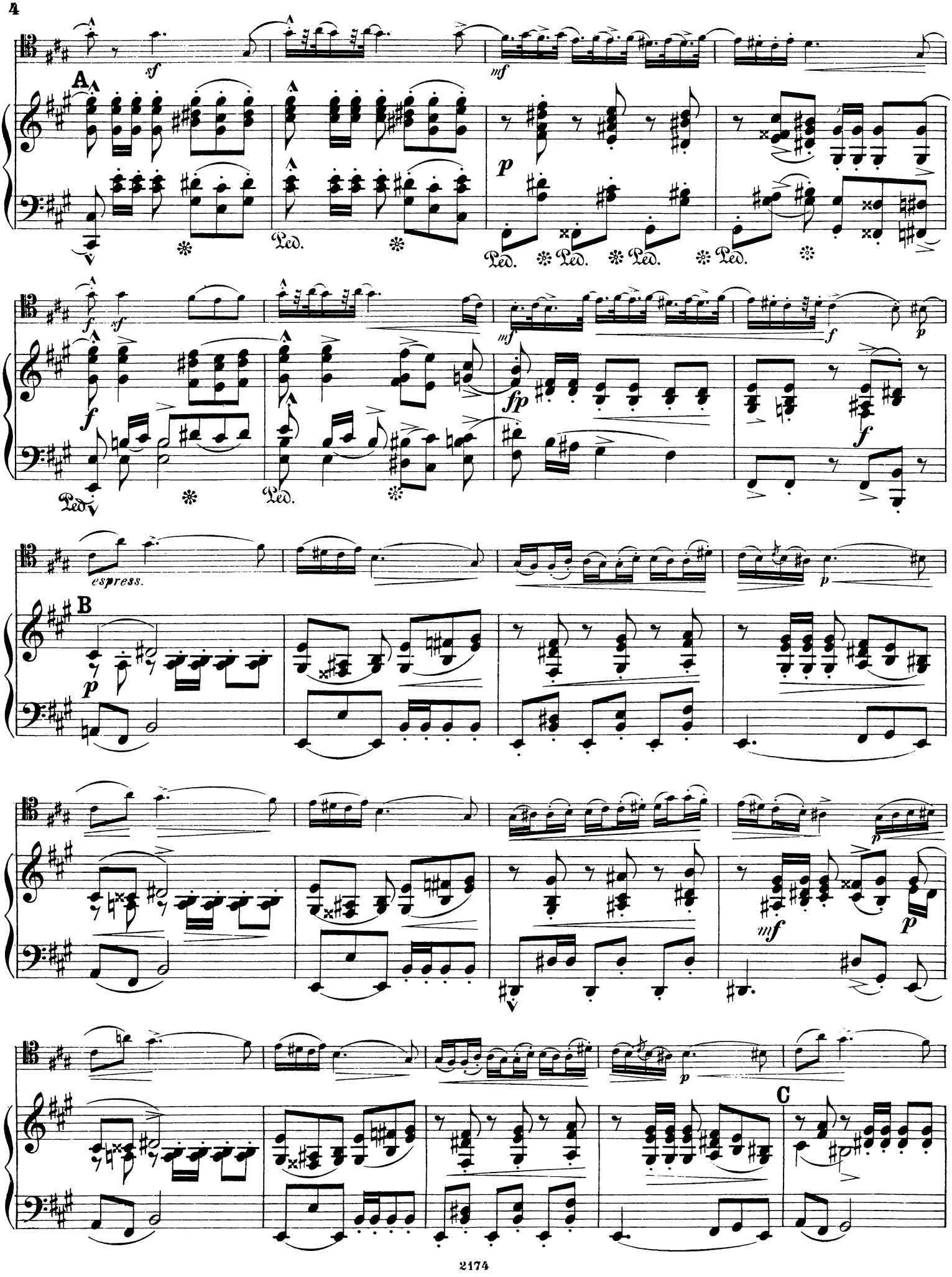
A
sf
mf
p
Ped.
f
fp
B
espress.
C

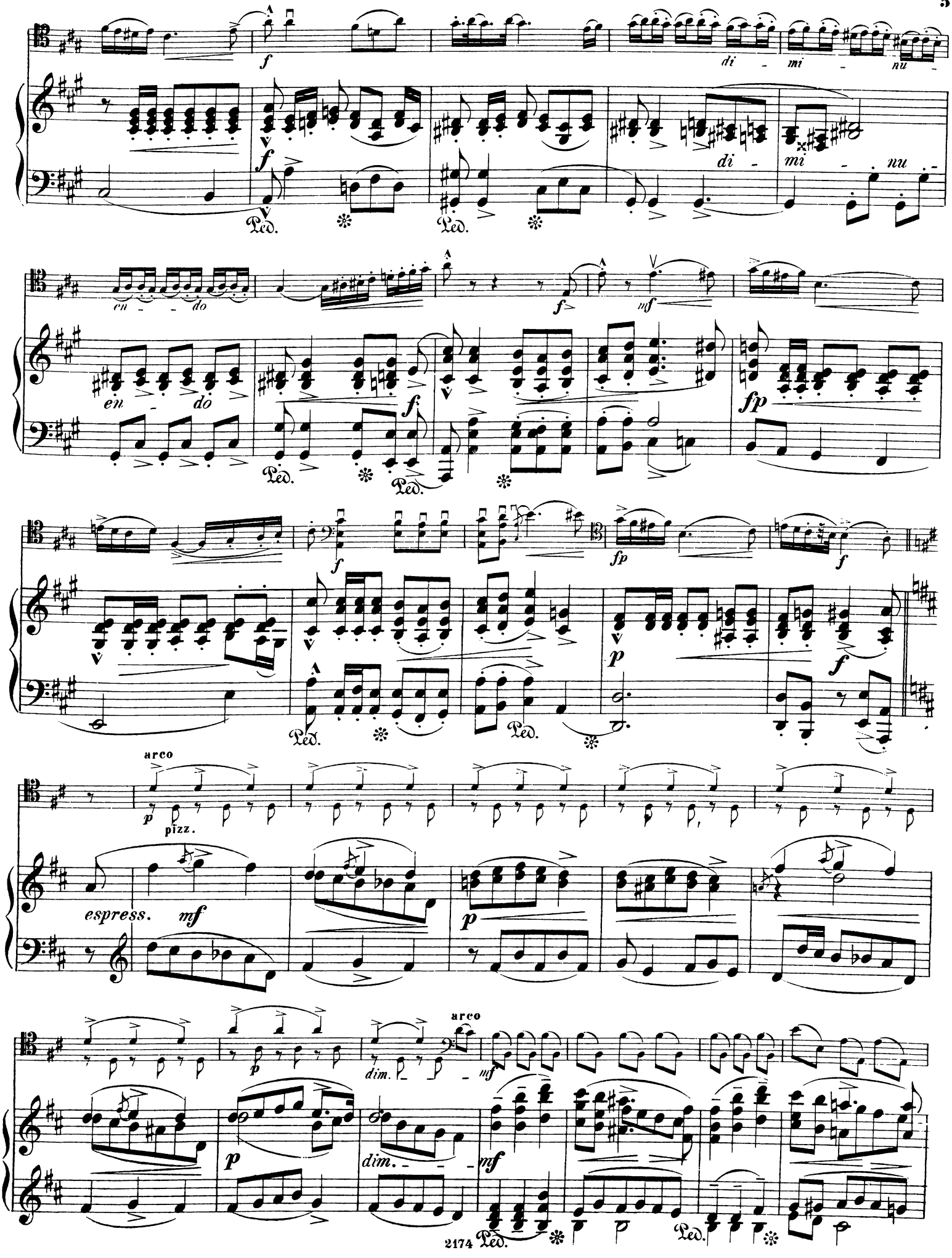
f
di - mi - nu -
Ped.
en - do
mf
fp
arco
p
pizz.
espress.
mf
dim.
2174

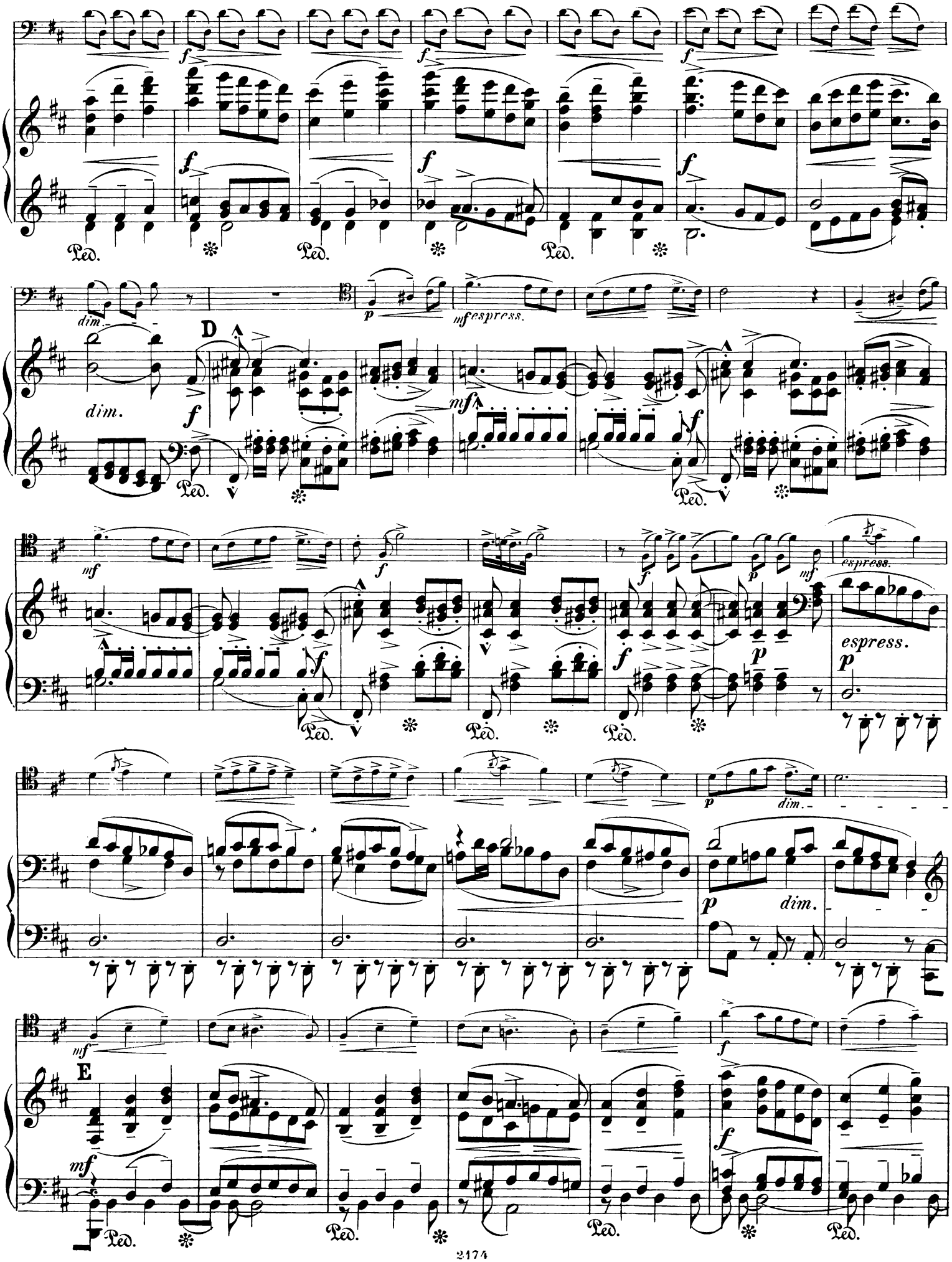
f
Ped.
dim.
p
mf espress.
D
mf
espress.
E

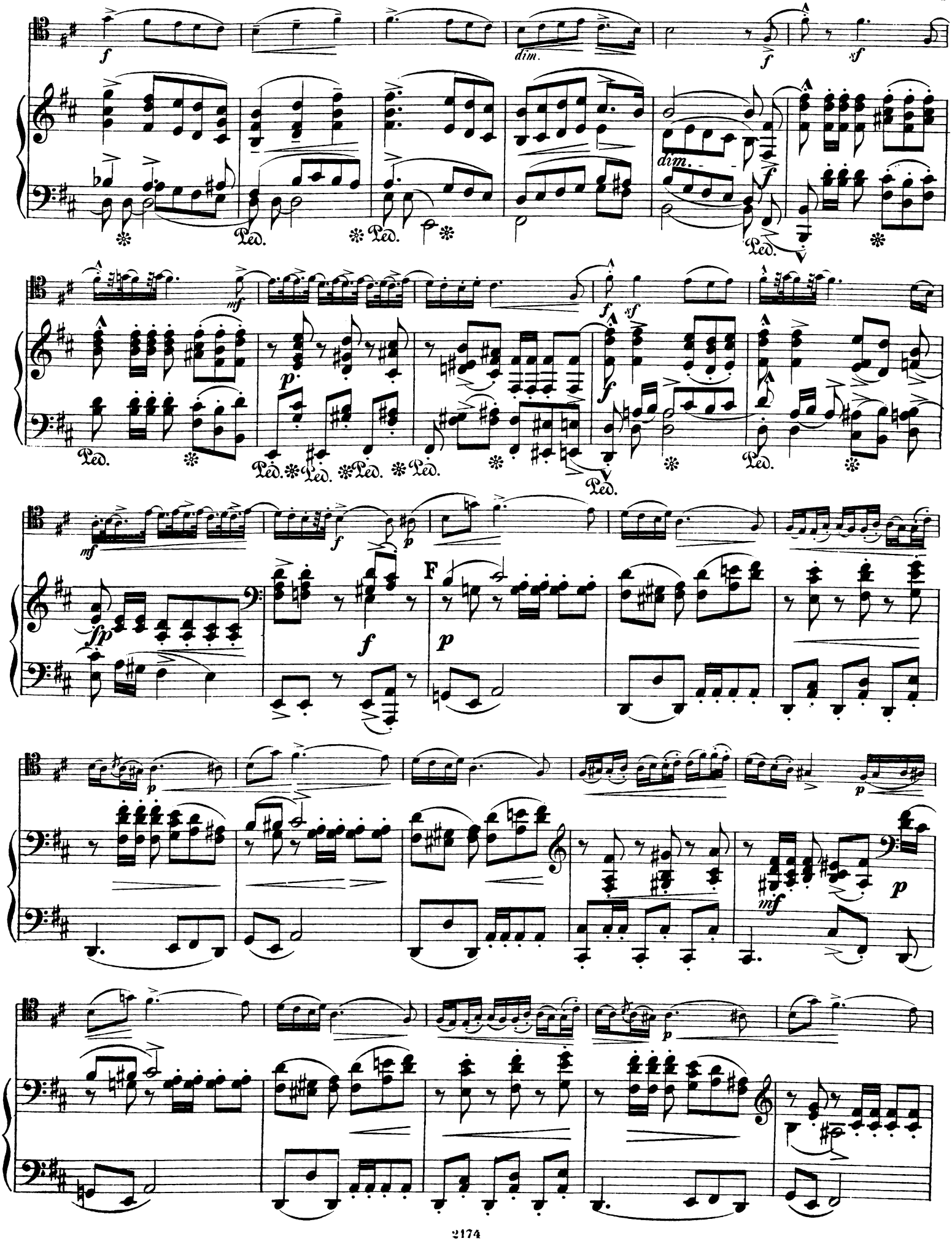
dim.
dim.
F

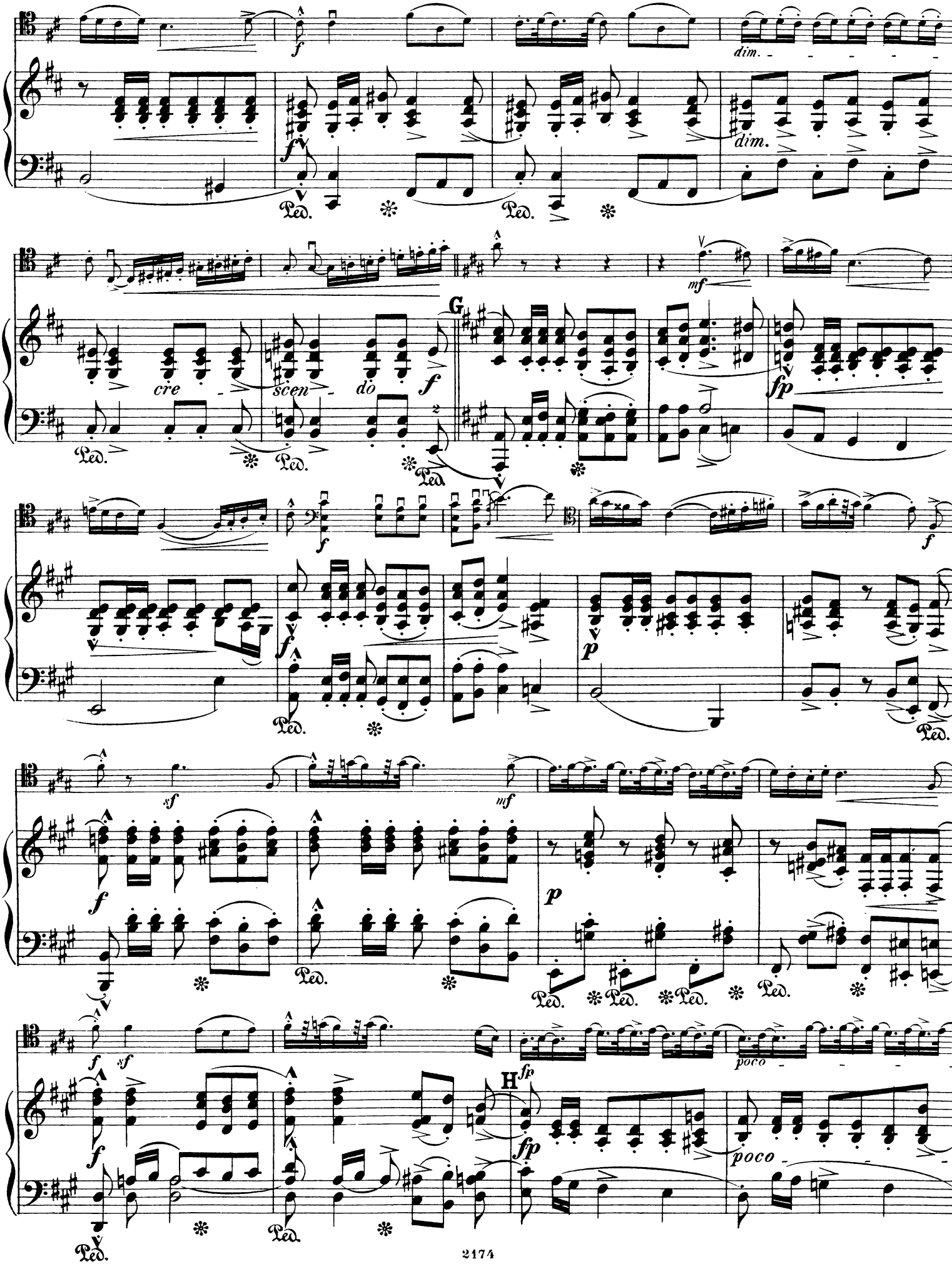
dim.
dim.
cre
scen
do
G
H
poco
poco

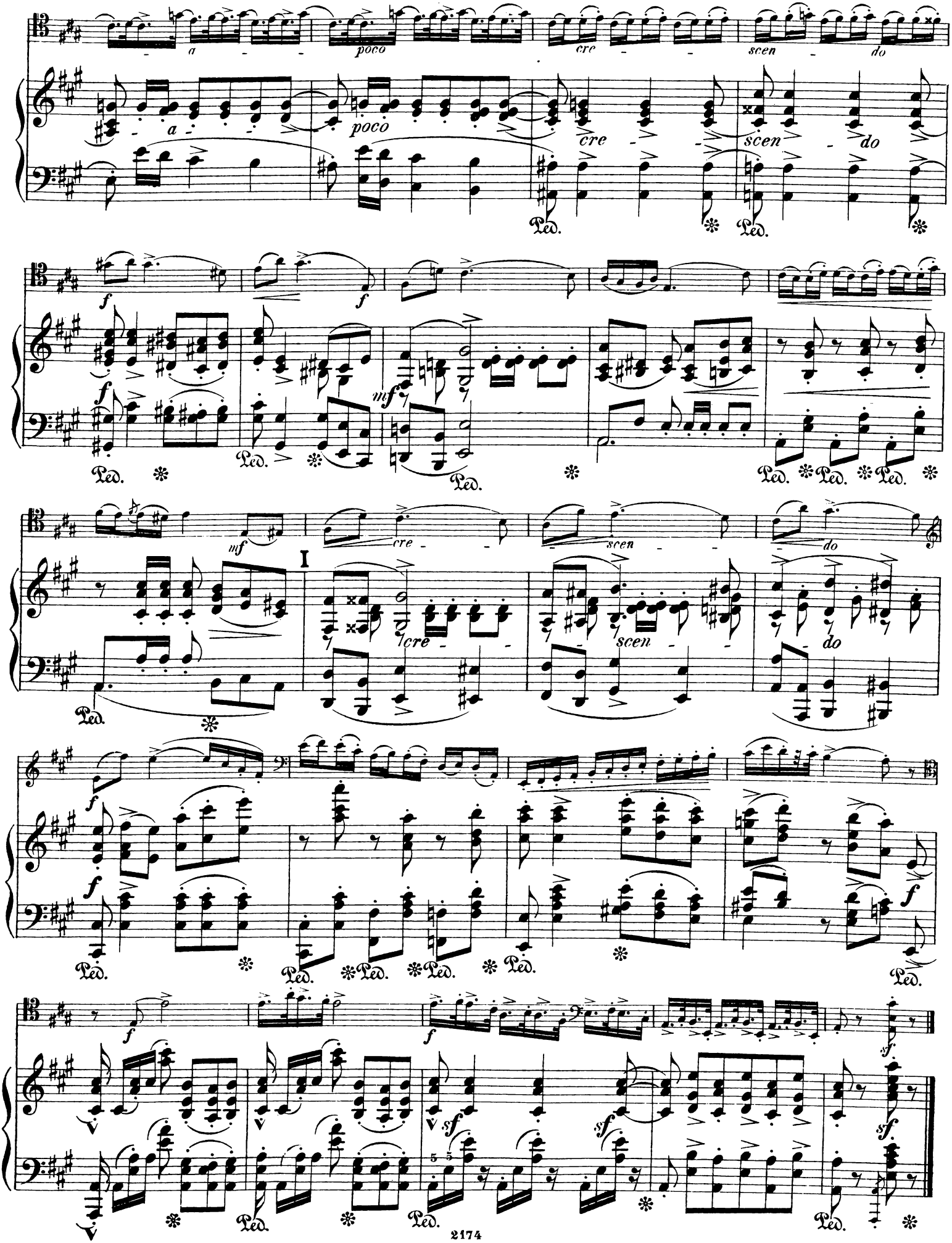
a
poco
cre
scen
do
Ped.
f
mf
I
sf

2. Scherzo.

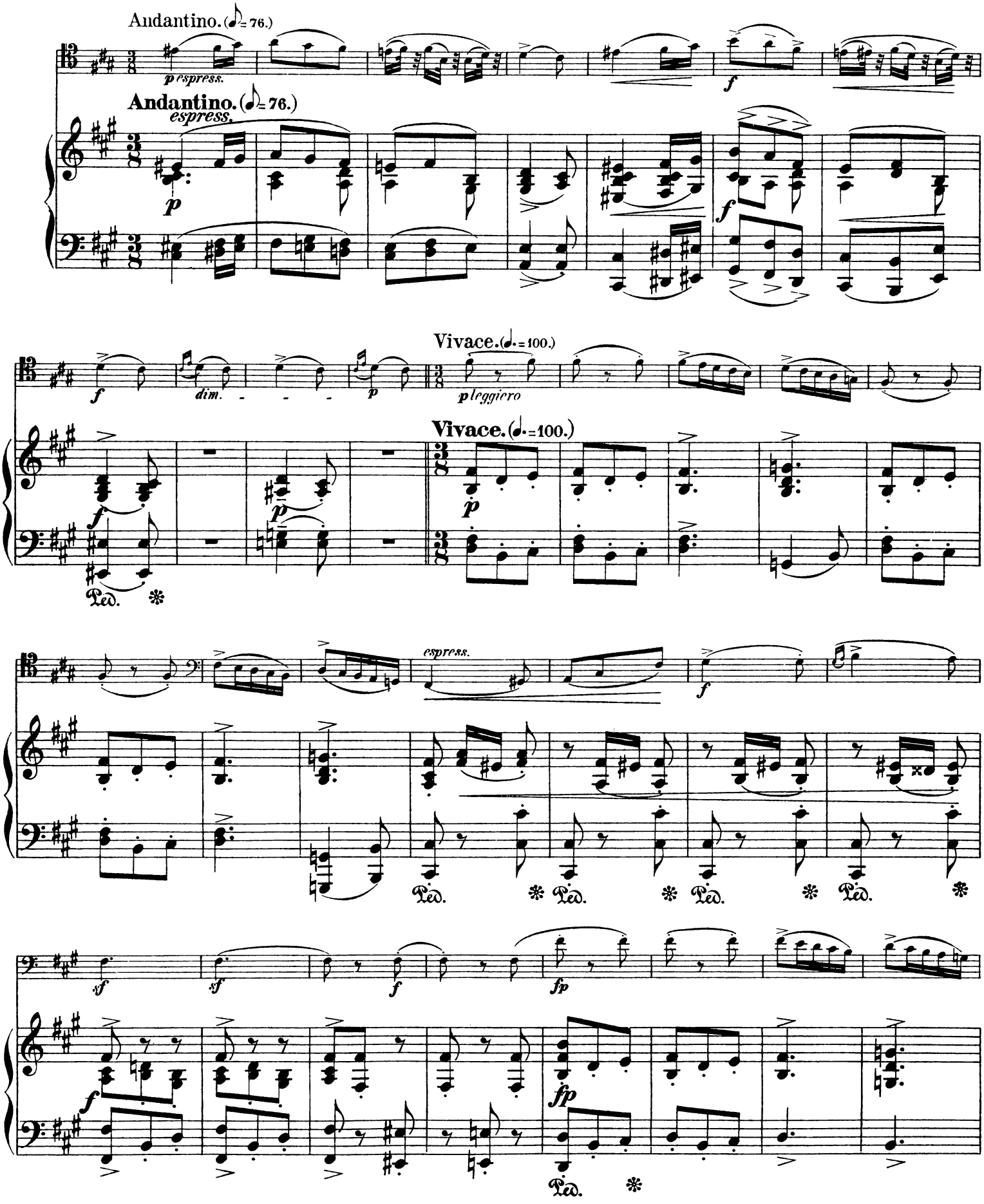
Andantino. (♪ = 76.)
pespress.
Andantino. (♪ = 76.)
espress.
Vivace. (𝅗𝅥. = 100.)
pleggiero
Vivace. (𝅗𝅥. = 100.)
espress.
Ped.

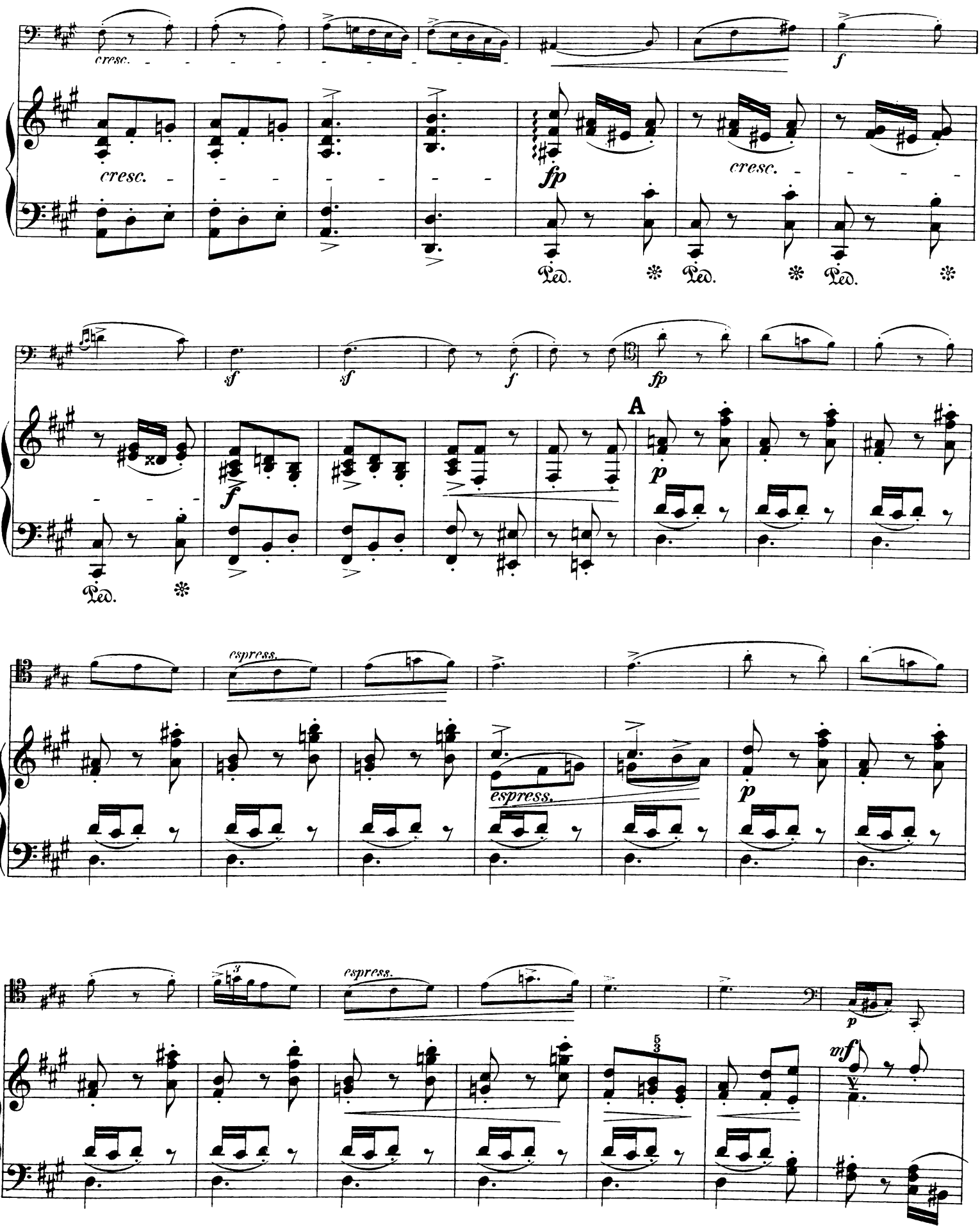
cresc.
fp
cresc.
Ped.
sf
f
fp
A
p
espress.
mf

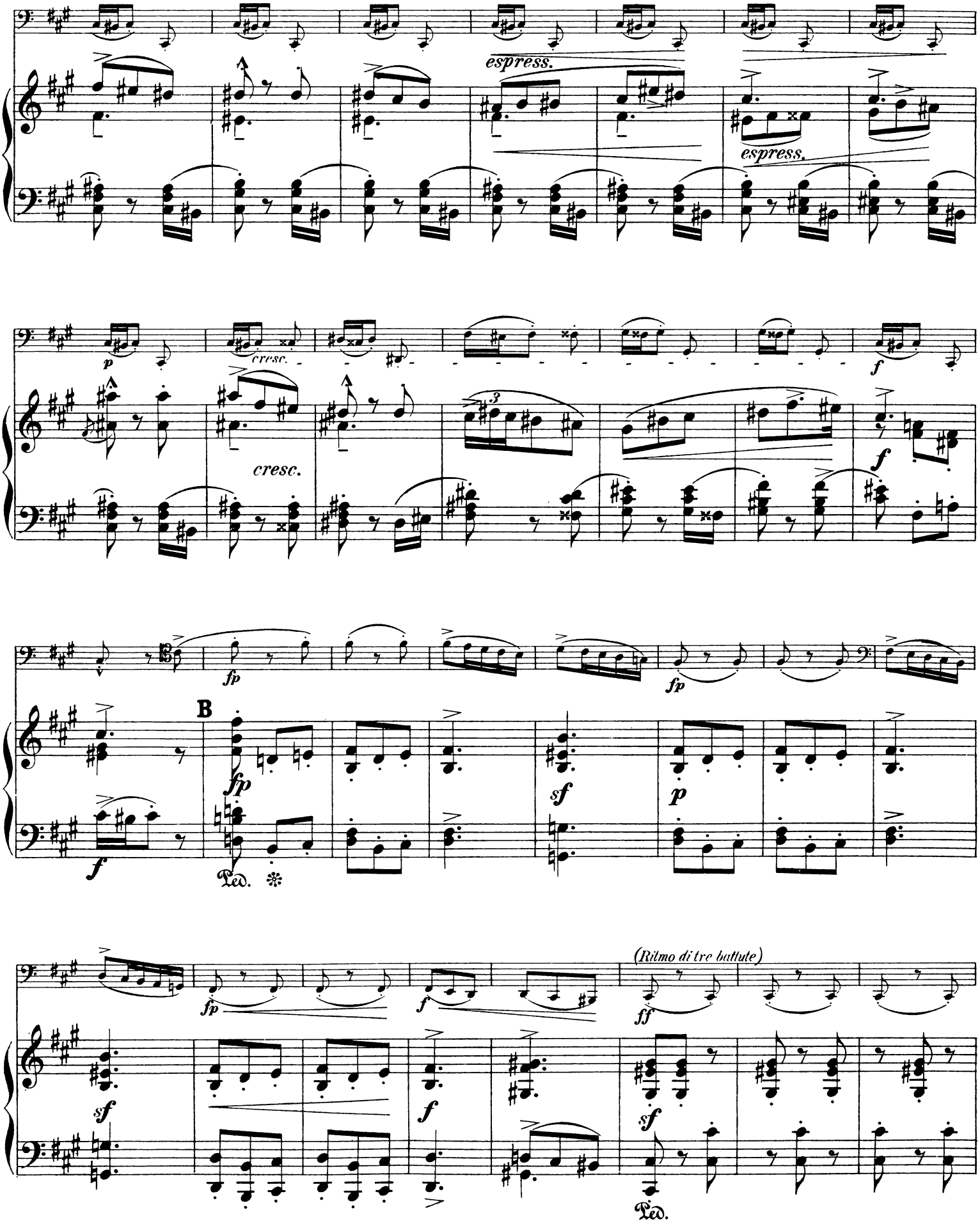
espress.
espress.
p
cresc.
cresc.
f
fp
fp
B
fp
sf
p
f
Ped.
fp
f
(Ritmo di tre battute)
ff
sf
f
sf
Ped.

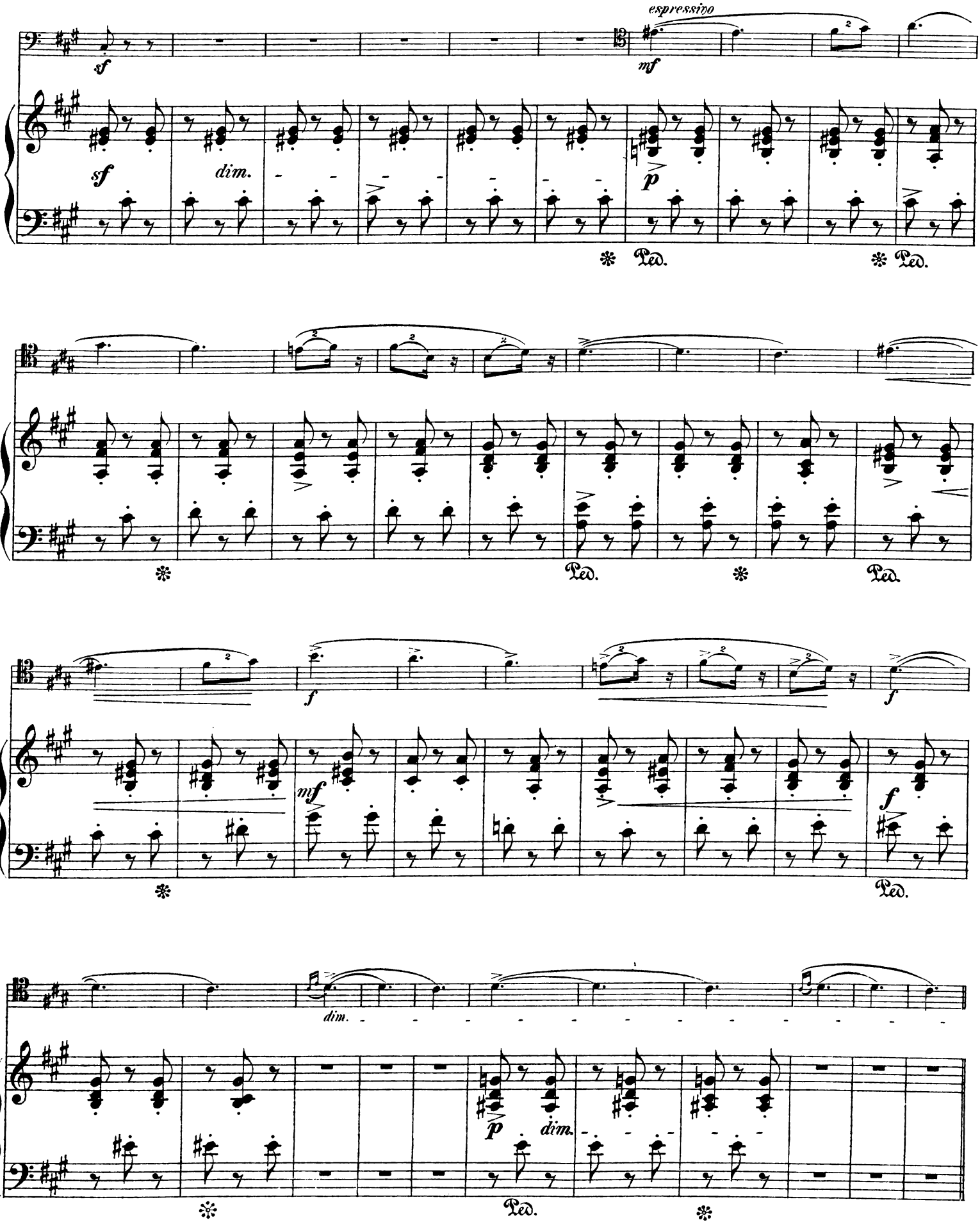
espressivo
sf
mf
sf
dim.
p
Ped.
Ped.
Ped.
Ped.
f
f
mf
f
Ped.
dim.
p
dim.
Ped.

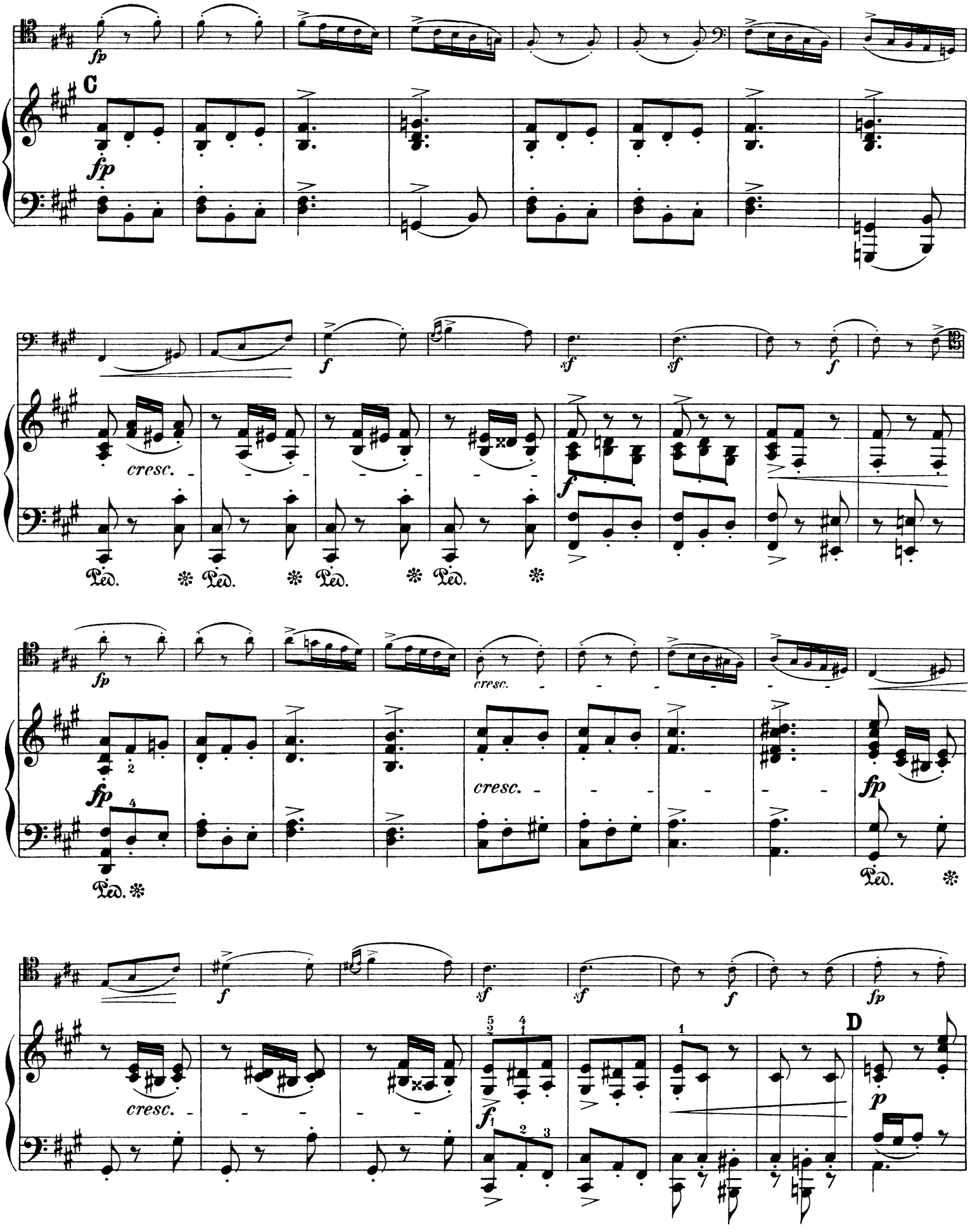
C
fp
f
sf
cresc.
Ped.
fp
cresc.
fp
Ped.
f
sf
cresc.
fp
D
p

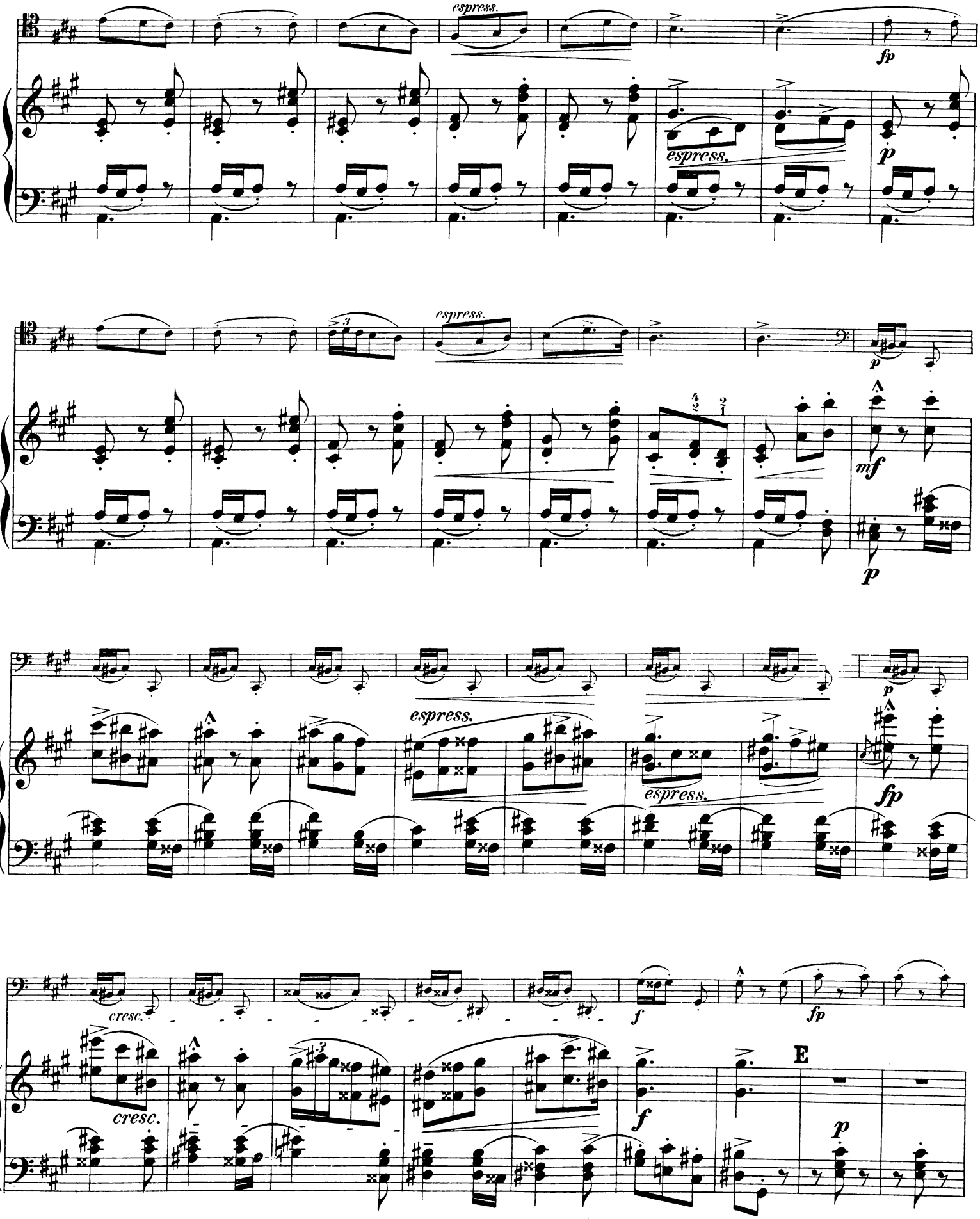
espress.
fp
espress.
p
espress.
p
mf
p
p
espress.
espress.
fp
cresc.
f
fp
cresc.
f
E
p

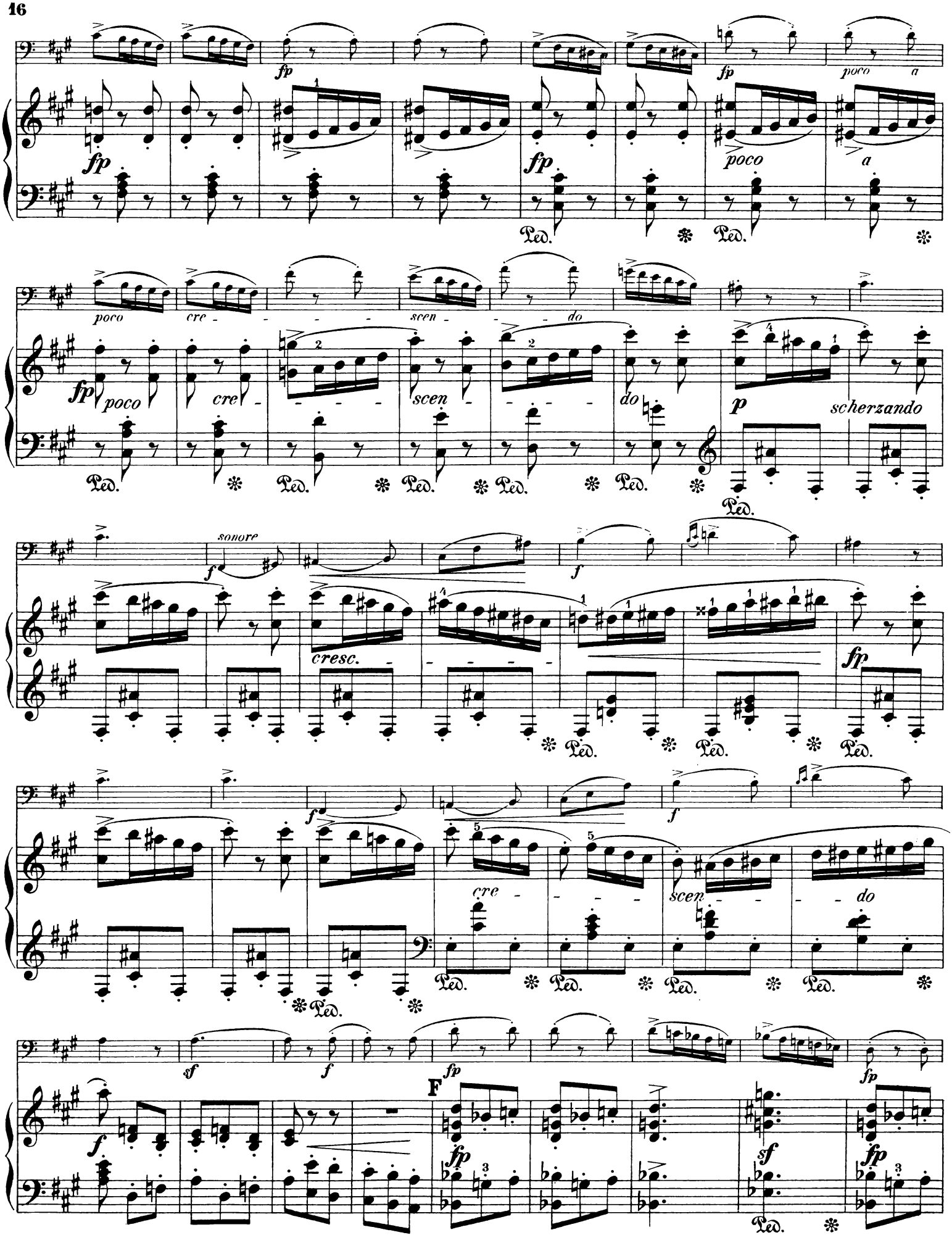
fp
poco a
poco
cre - - - scen - - do
p
scherzando
sonore
f
cresc.
sf
F
Ped.

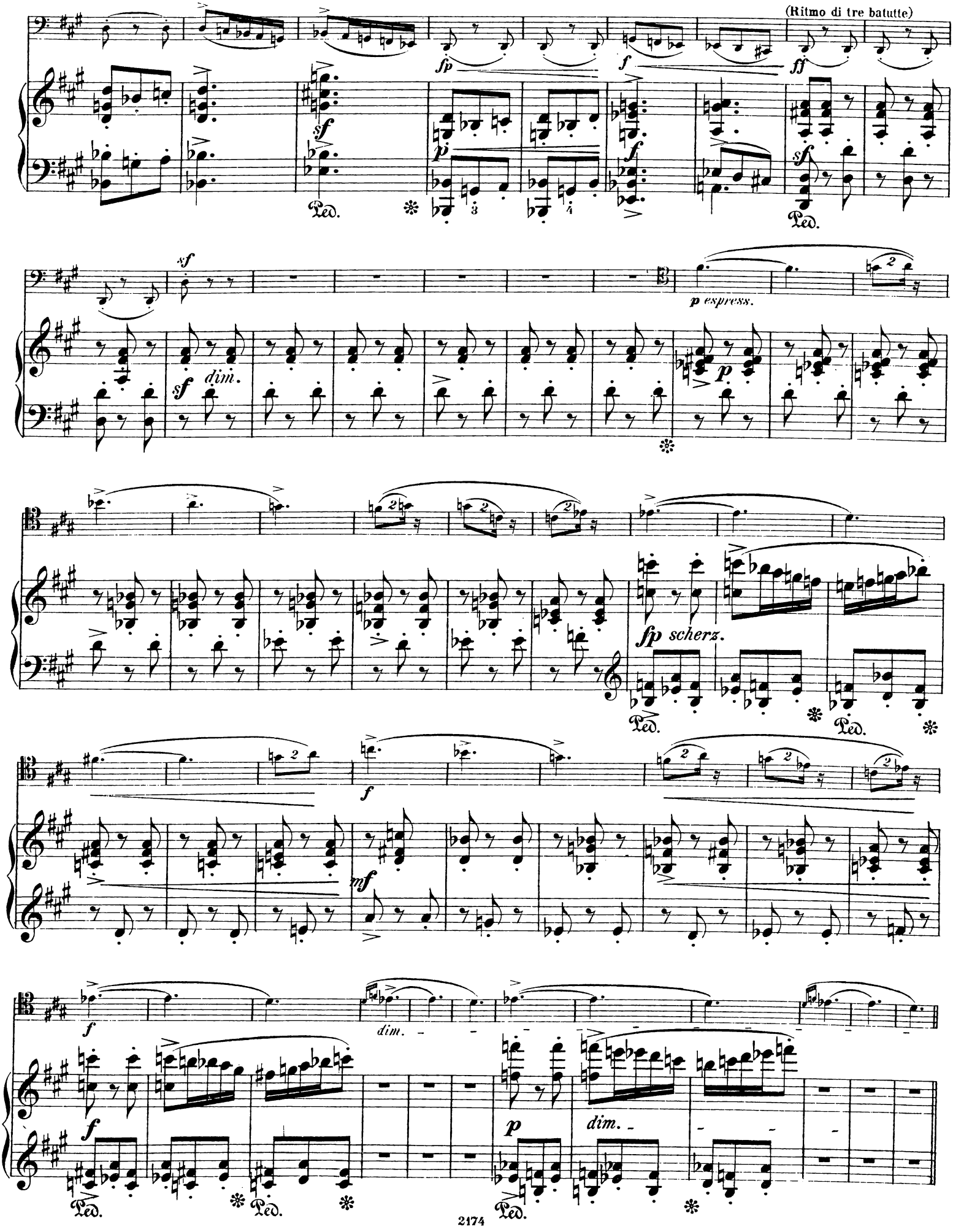
(Ritmo di tre batutte)
fp
f
ff
sf
p
Ped.
dim.
p espress.
fp scherz.
mf

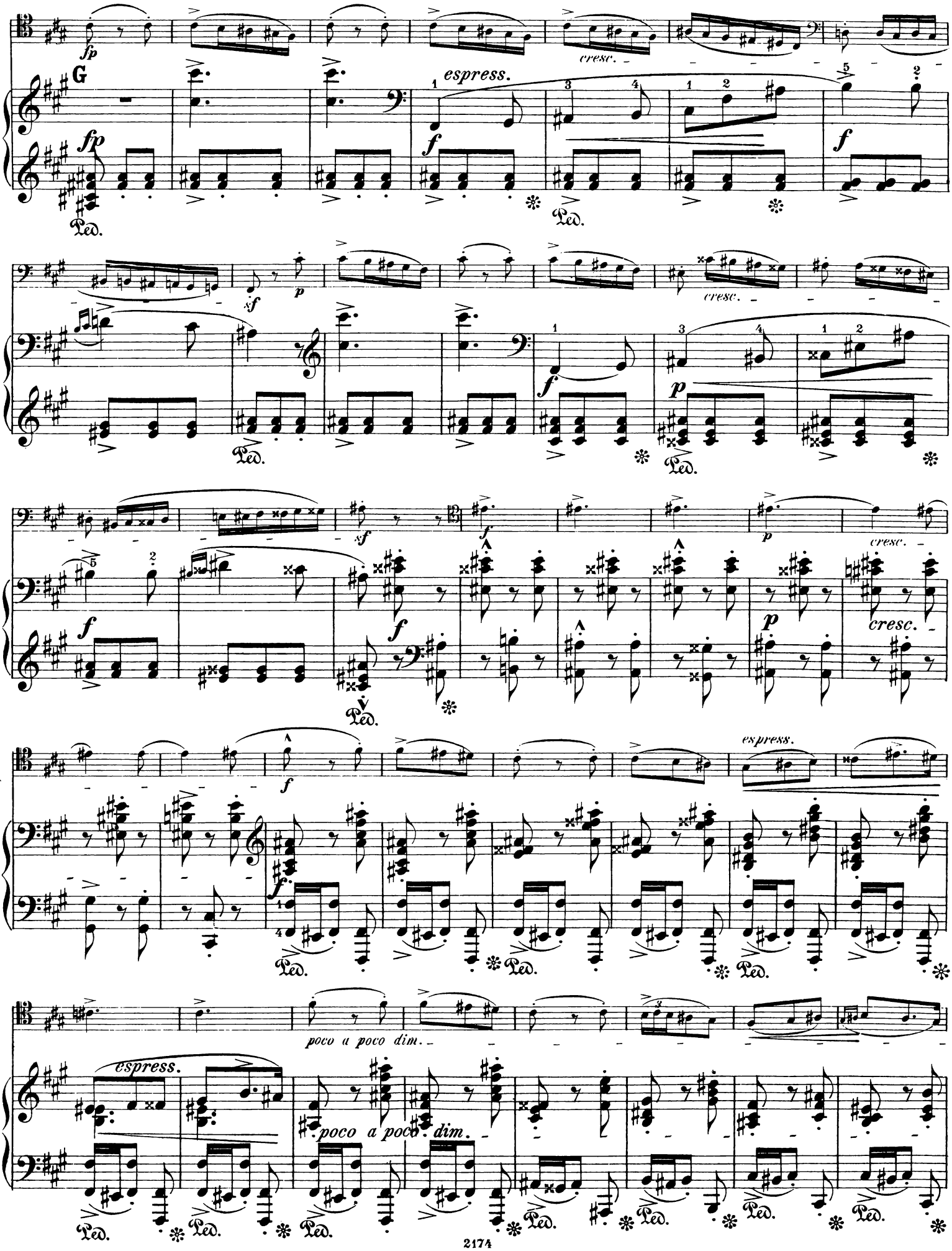
G
fp
espress.
cresc.
f
sf
p
poco a poco dim.
Ped.

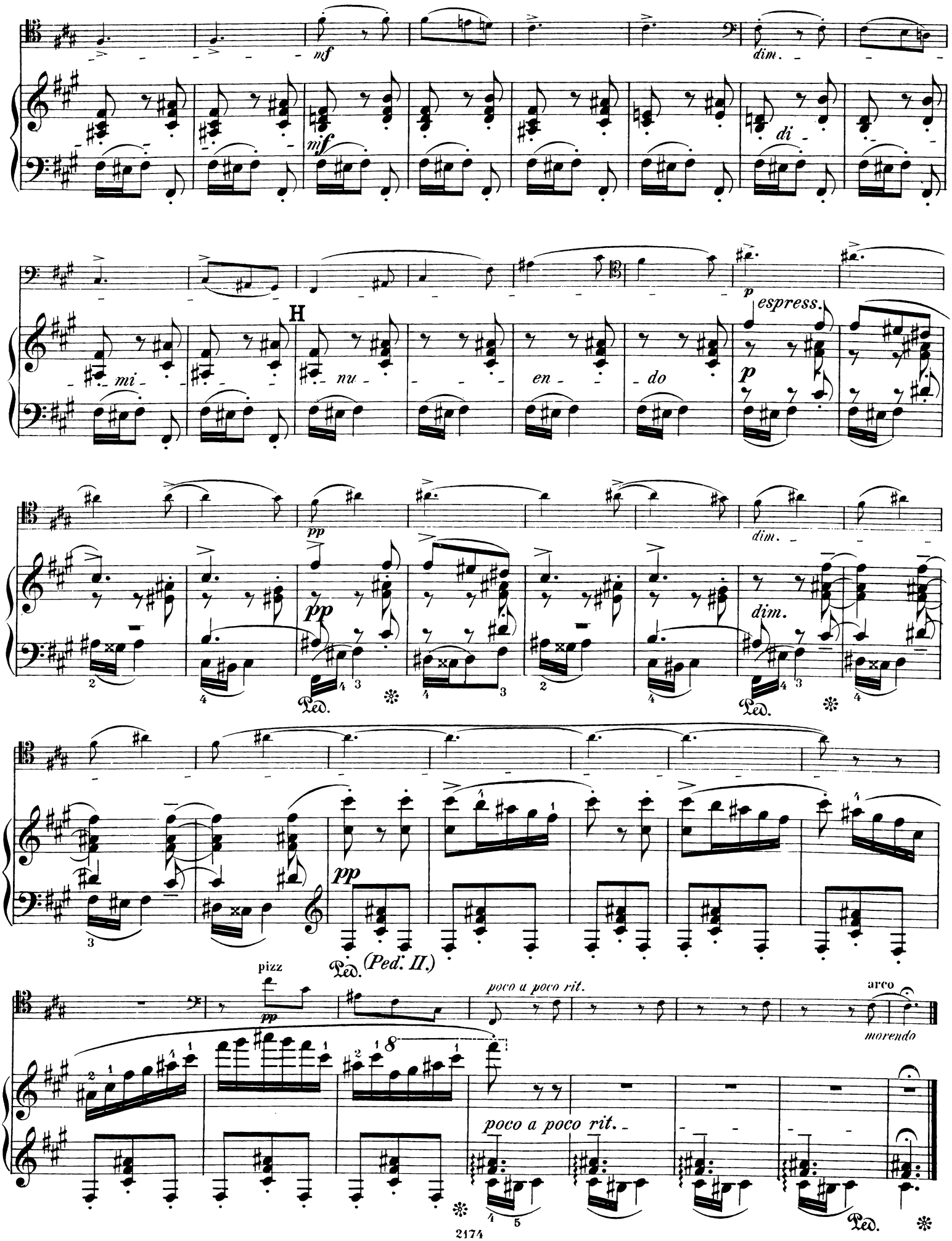
mf
dim.
mf
di
mi
H
nu
en
do
p
espress.
p
dim.
pp
pp
dim.
Ped.
Ped.
pp
Ped.
(Ped. II.)
pizz
pp
poco a poco rit.
arco
morendo
poco a poco rit.
Ped.

3. Romance.

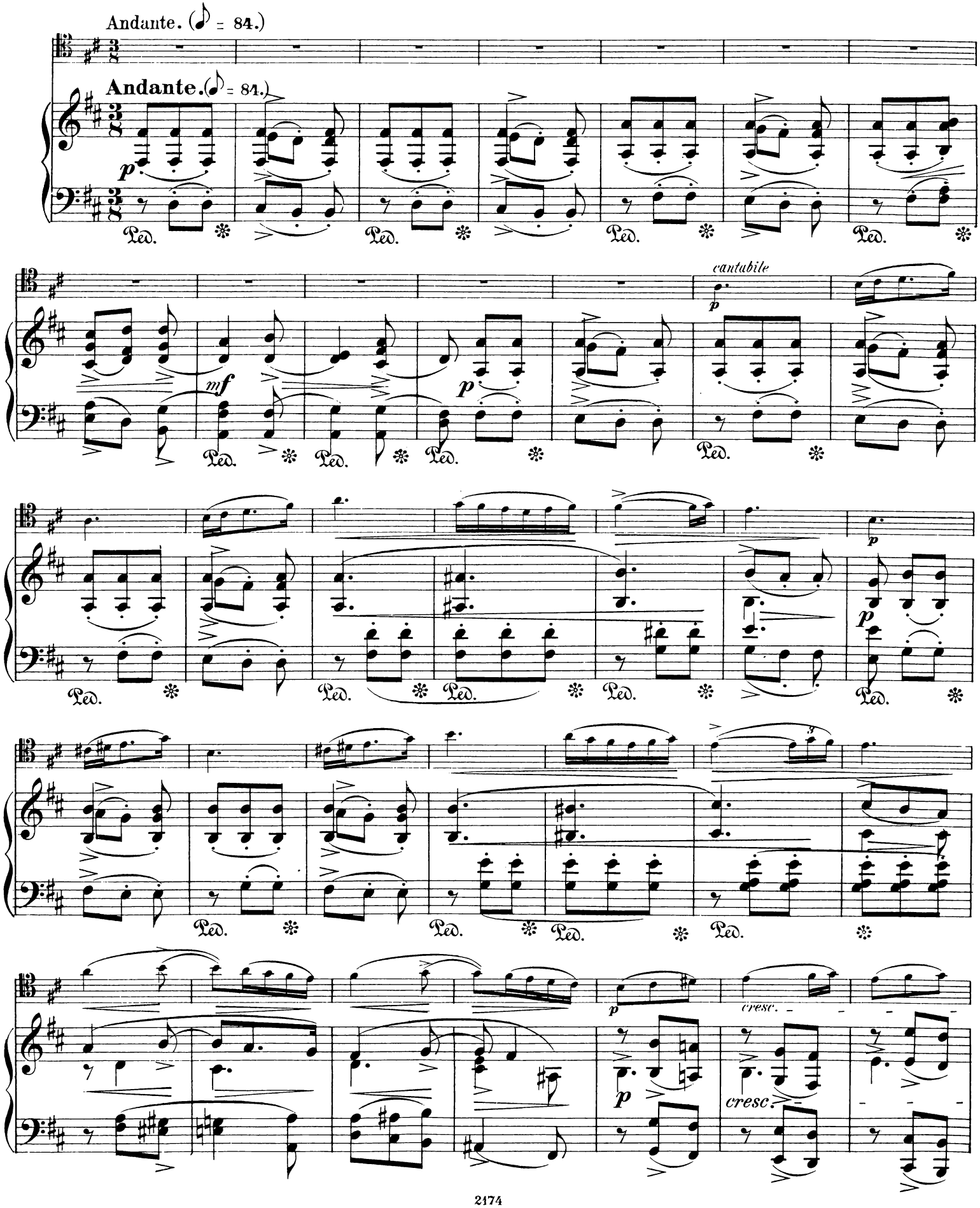

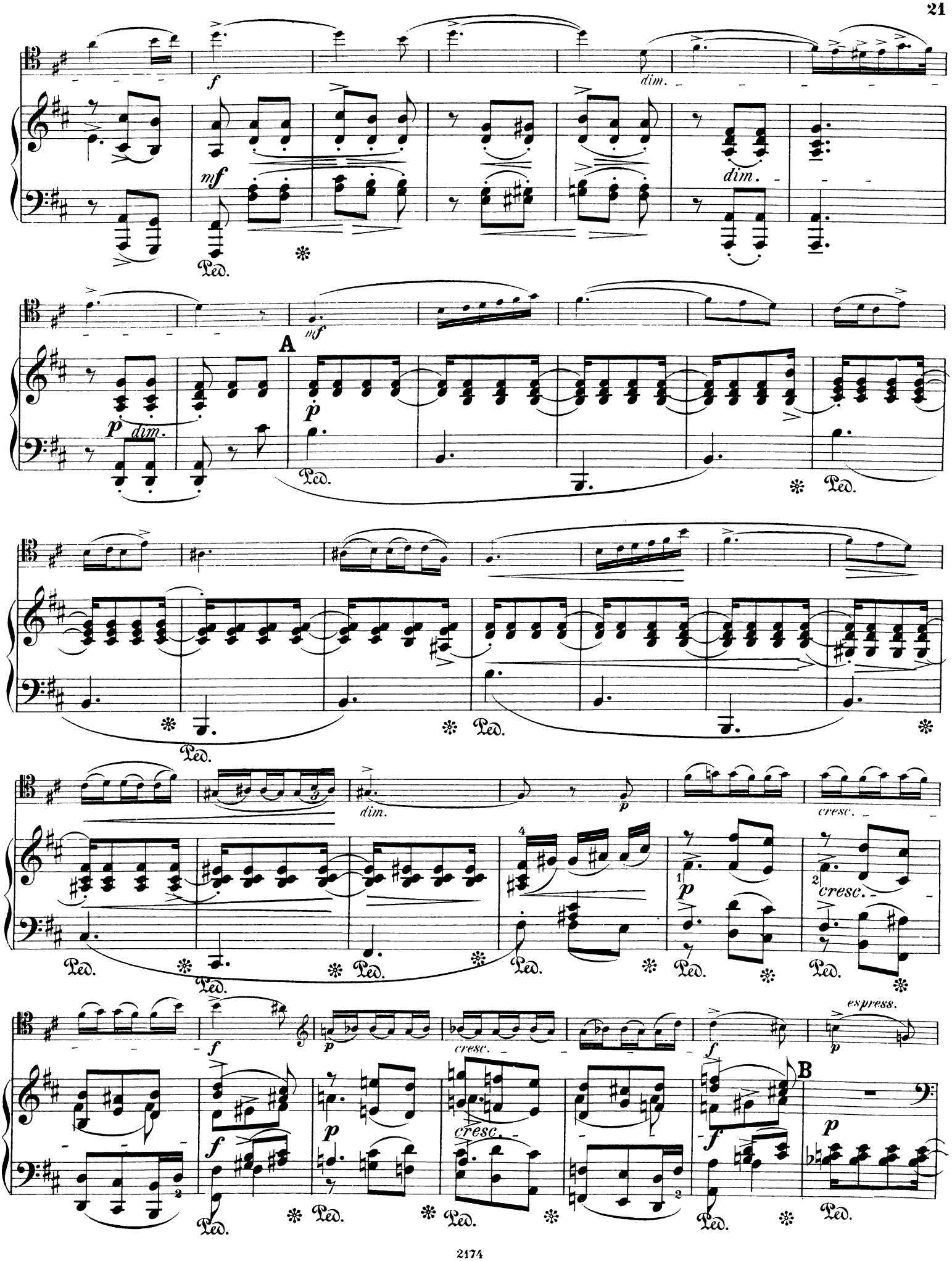
f
mf
dim.
Ped.
A
p
cresc.
espress.
B

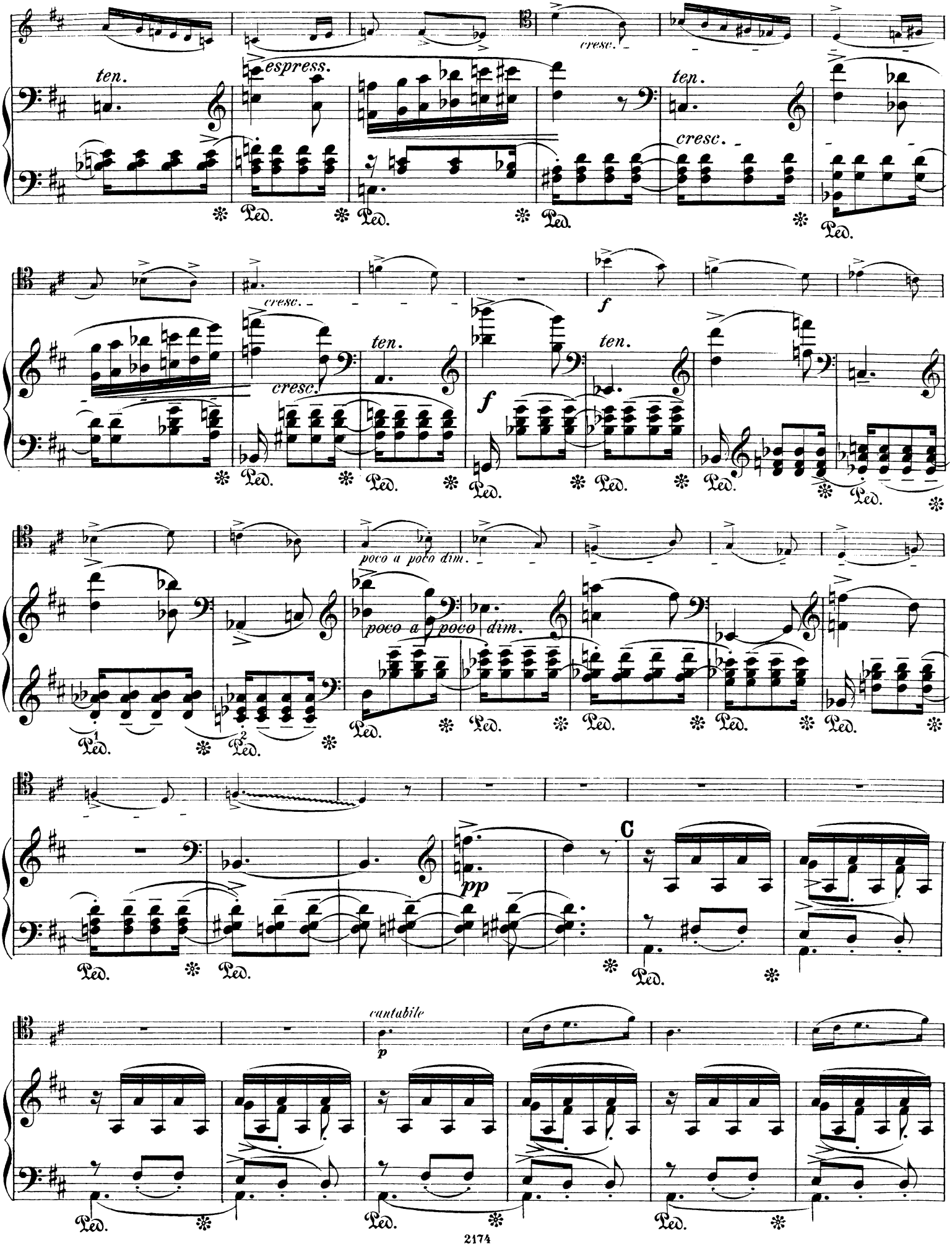
ten.
espress.
cresc.
ten.
cresc.
cresc.
ten.
f
ten.
f
poco a poco dim.
poco a poco dim.
pp
C
cantabile
p
Ped.

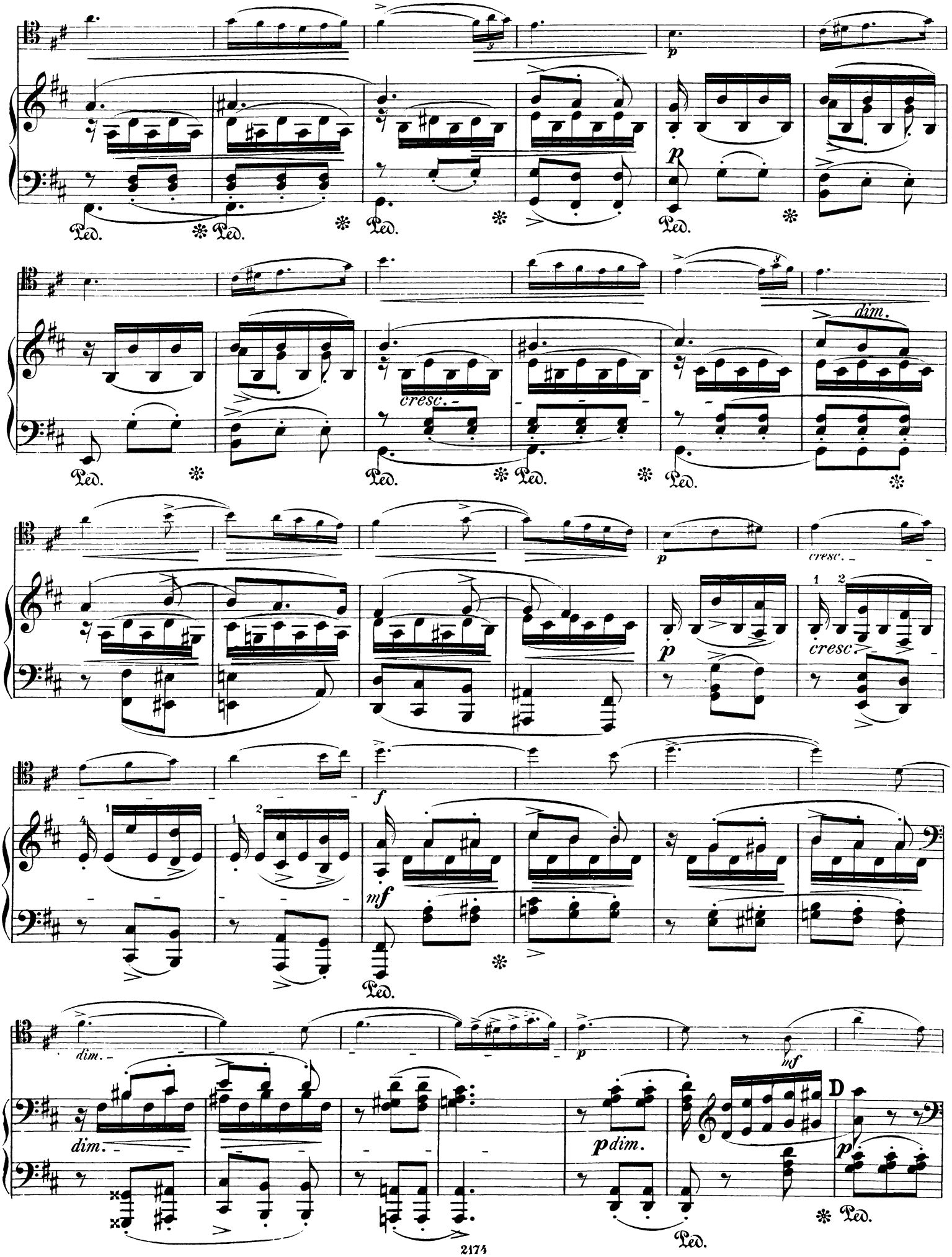
p
Ped.
cresc.
dim.
f
mf
p dim.
D

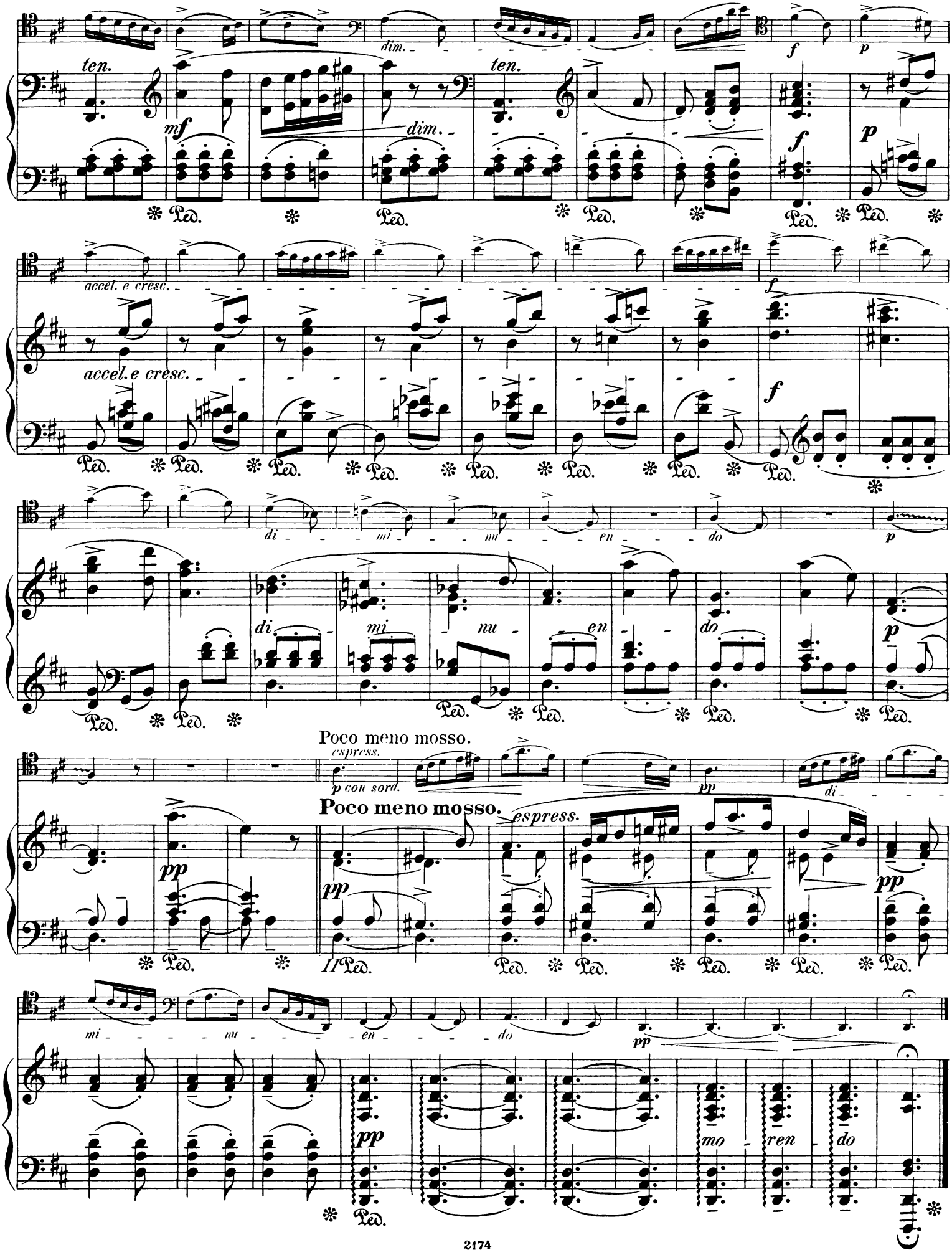
ten.
dim.
mf
f
p
accel. e cresc.
di - mi - nu - en - do
Poco meno mosso.
espress.
p con sord.
pp
Ped.
mi - nu - en - do
mo - ren - do

4. Alla russe.

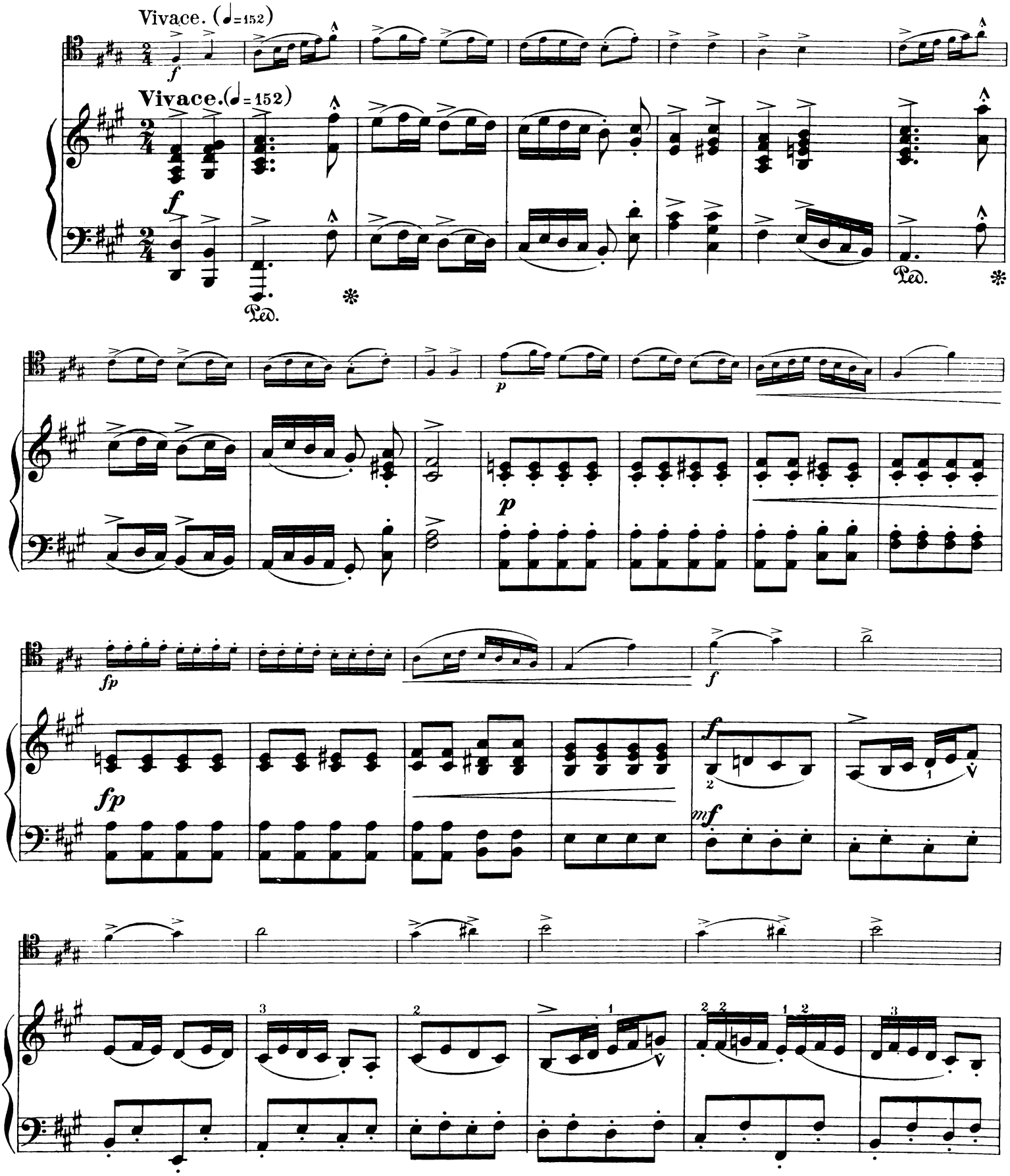

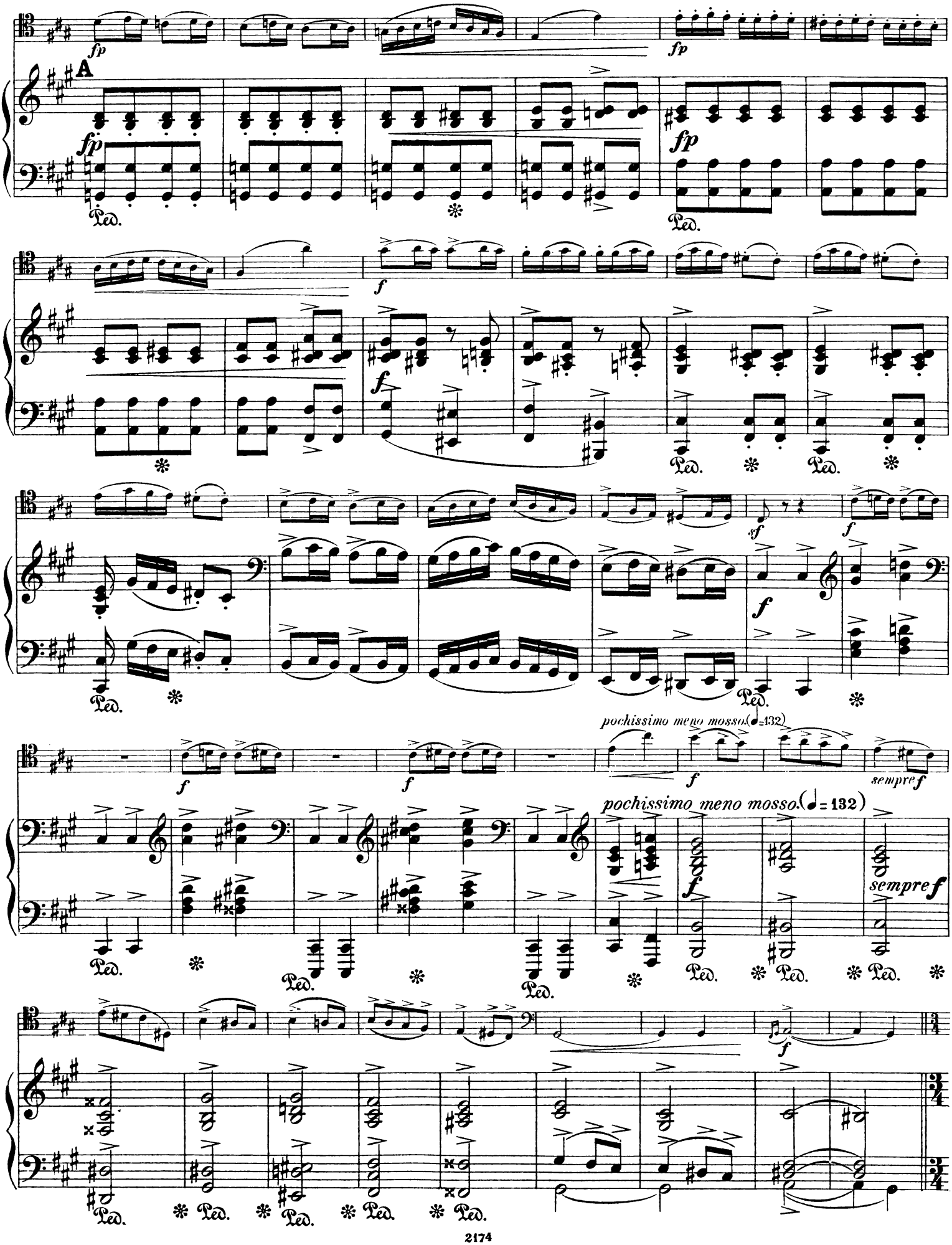
A
fp
Ped.
f
sf
pochissimo meno mosso. (♩=132)
sempre f

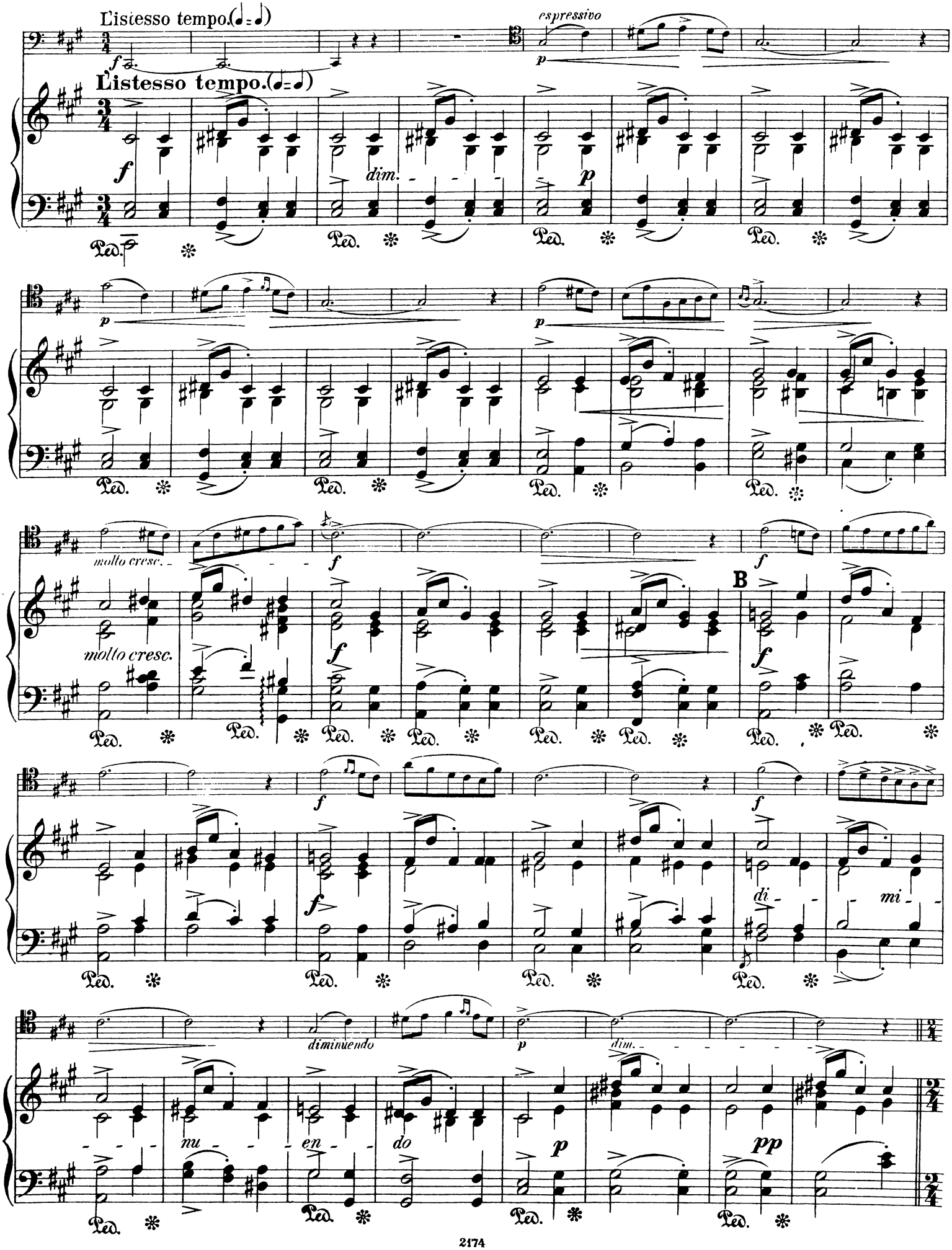
L'istesso tempo.
espressivo
L'istesso tempo.
dim.
molto cresc.
molto cresc.
B
di -
mi -
diminuendo
nu - en - do

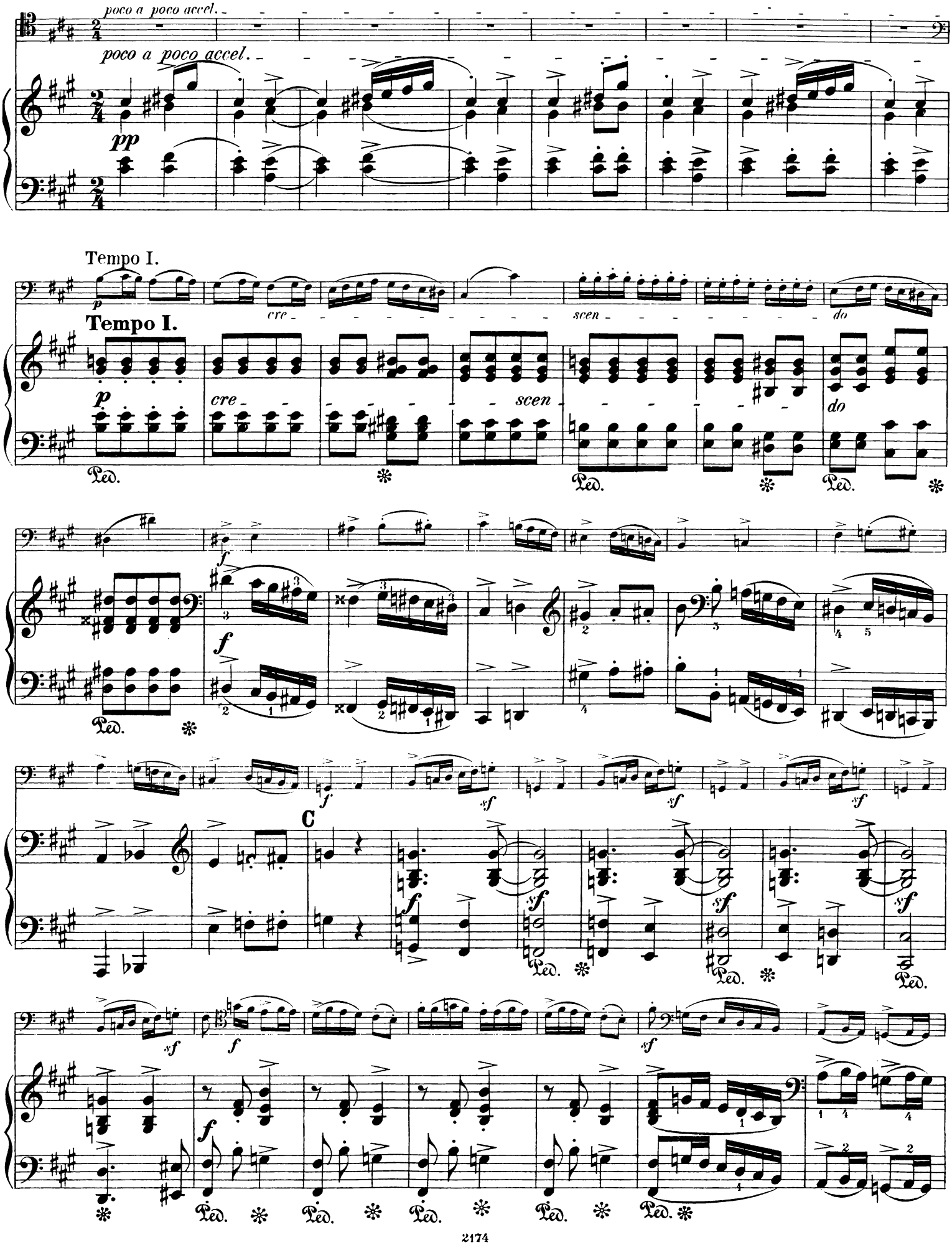
poco a poco accel.
poco a poco accel.
pp
Tempo I.
p
cre
scen
do
Tempo I.
p
cre
scen
do
Ped.
f
f
C
f
sf
sf
sf
sf
f
sf
f
sf
Ped.

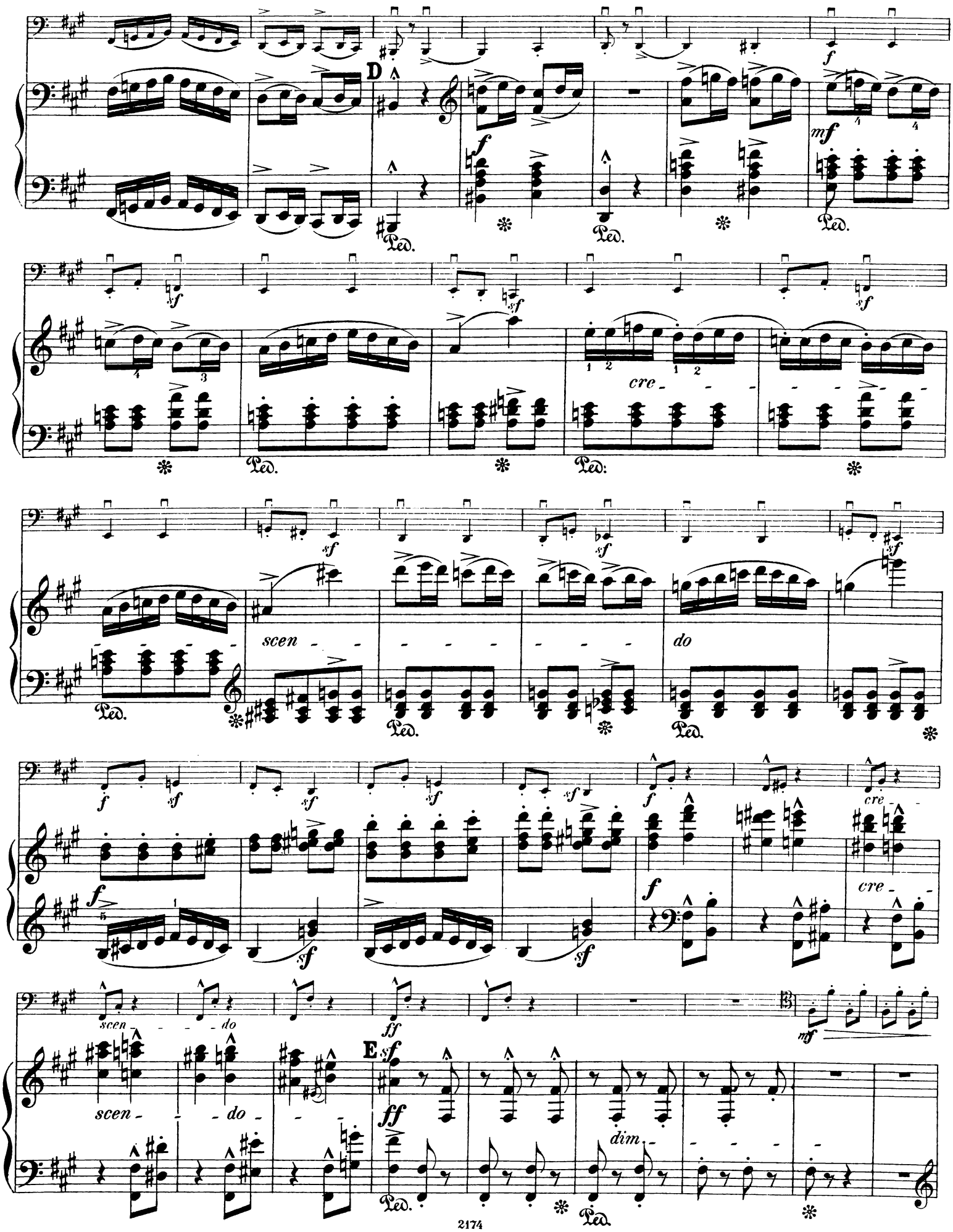
D
E
cre
scen
do
dim
Ped.

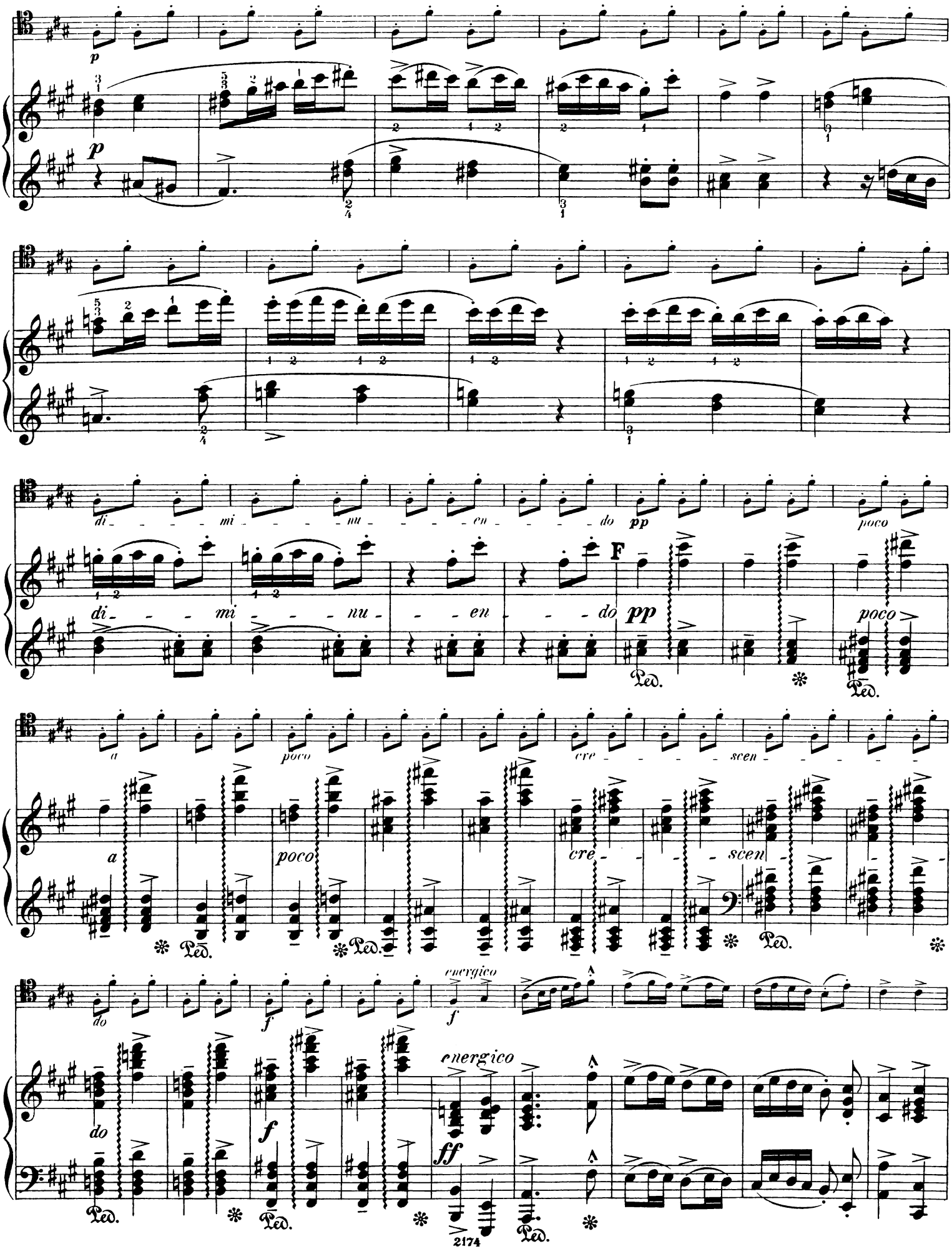
p
di - - - mi - - - nu - - - en - - - do
pp
poco
F
di - - - mi - - - nu - - - en - - - do
pp
poco
Ped.
a
poco
cre - - - scen - - -
energico
f
ff
2174

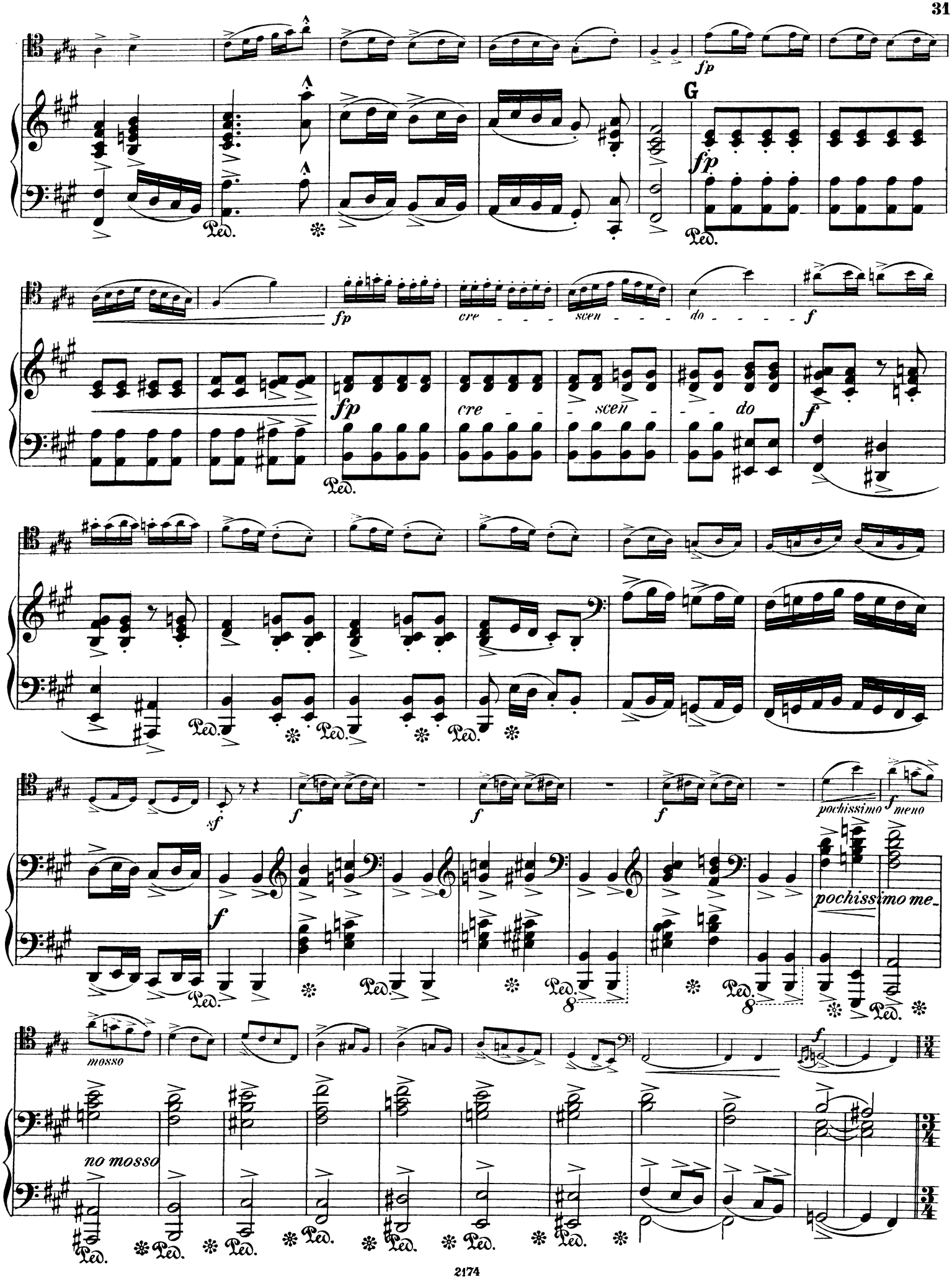
G
fp
cre - - - scen - - - do - - - - f
sf
f
pochissimo
meno
pochissimo me-
mosso
no mosso
Ped.

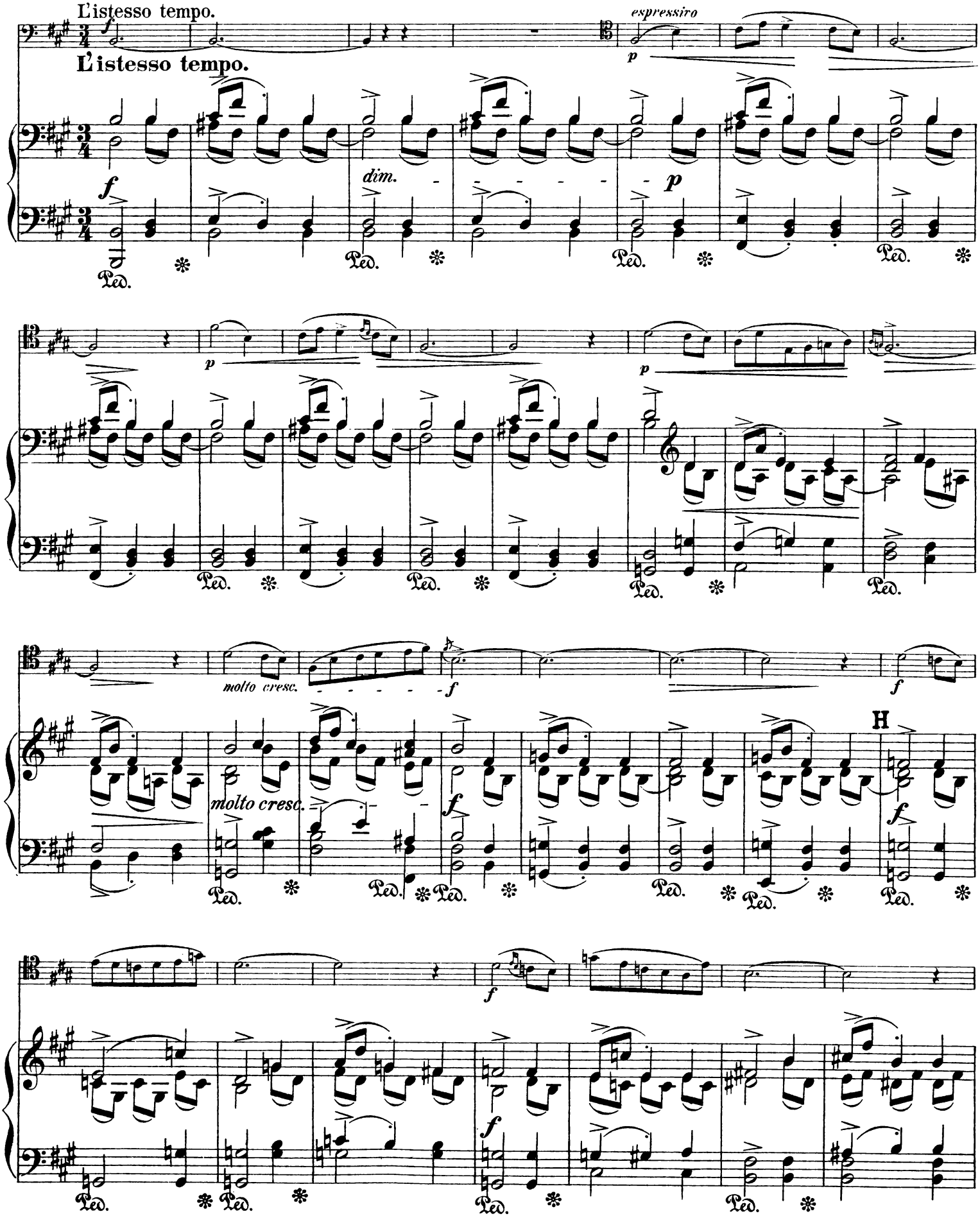
L'istesso tempo.
L'istesso tempo.
espressiro
dim.
molto cresc.
molto cresc.
H

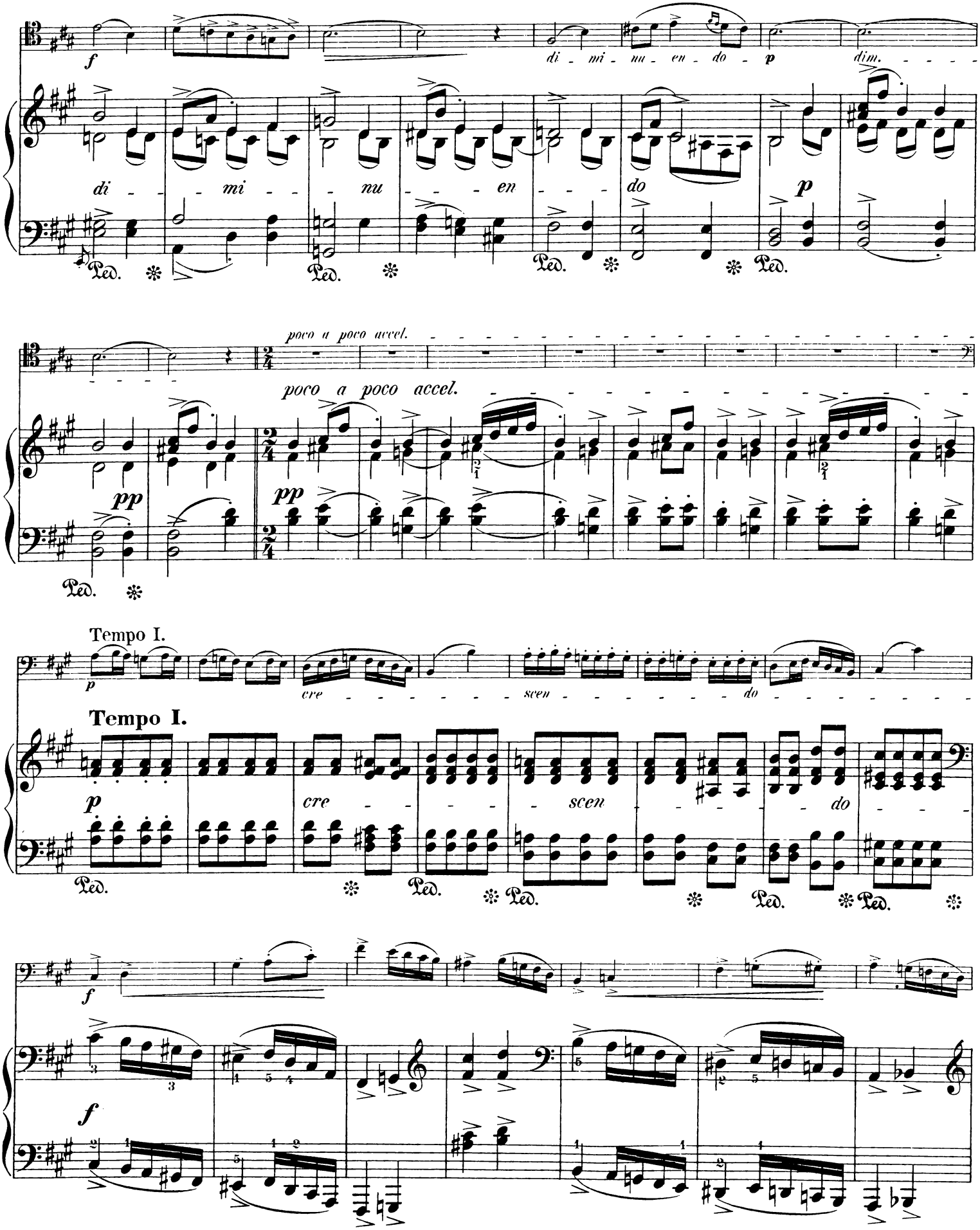
f
di - mi - nu - en - do
p
dim.
di - mi - nu - en - do
p
Ped.
poco a poco accel.
poco a poco accel.
pp
pp
Tempo I.
p
cre - scen - do
Tempo I.
p
cre - scen - do
f
f

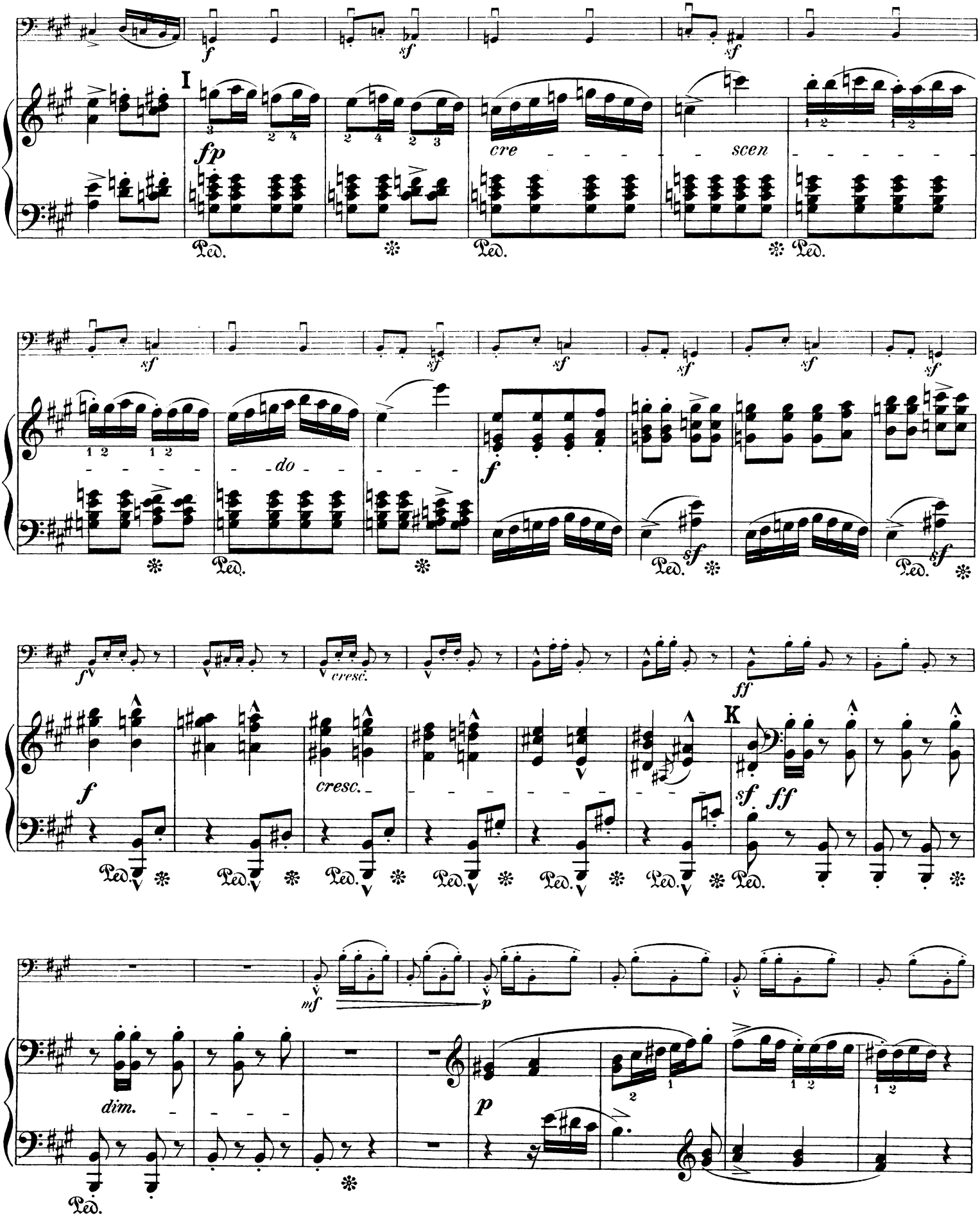
I
fp
cre
scen
do
cresc.
K
dim.
Ped.

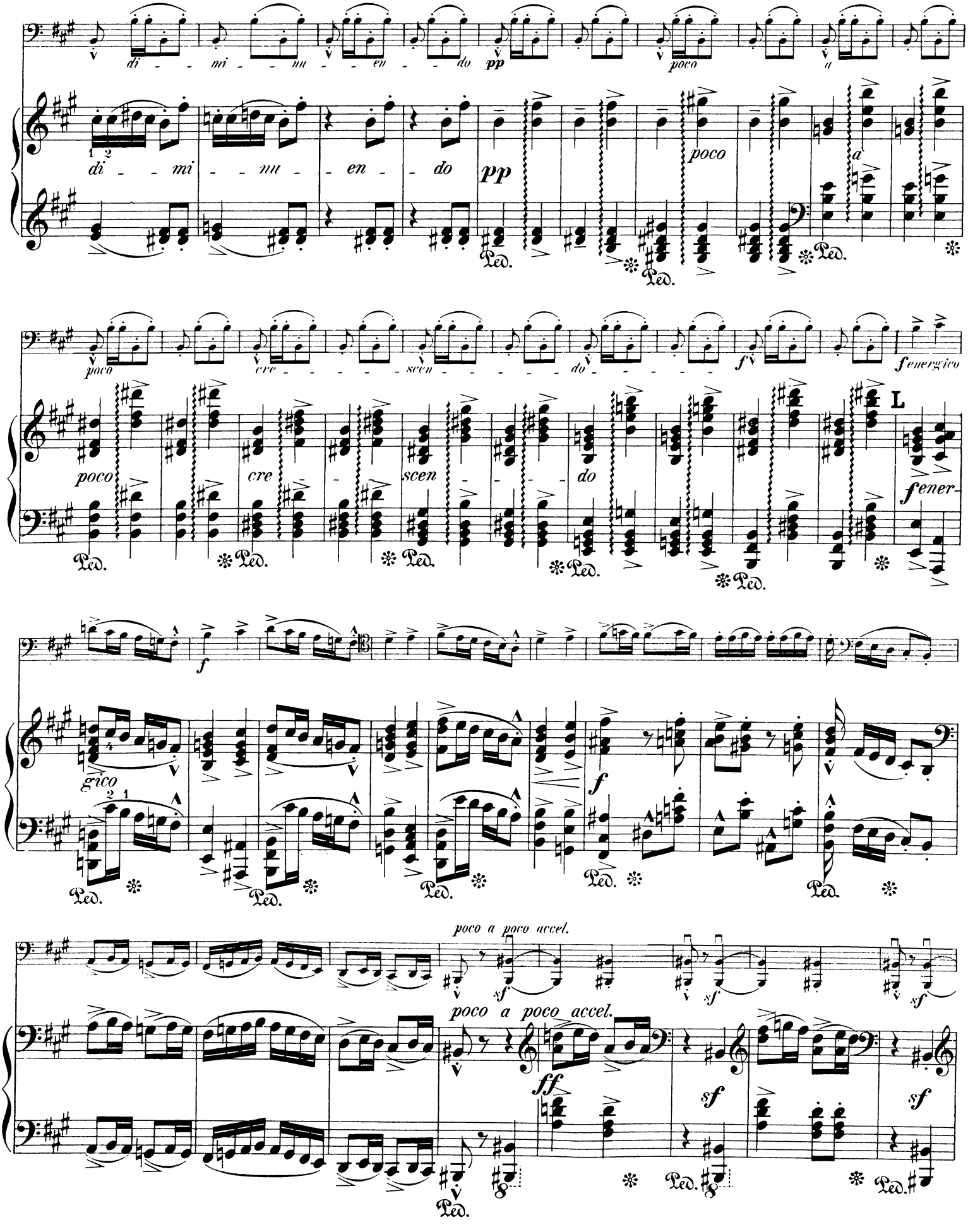
di - - - mi - - - nu - - - en - - - do
pp
poco
a
di - - - mi - - - nu - - - en - - - do
pp
poco
a
poco
cre - - - - - scen - - - - - do
f
energico
poco
cre
scen
do
L
fener-
gico
f
poco a poco accel.
sf
poco a poco accel.
ff
sf
sf
Ped.

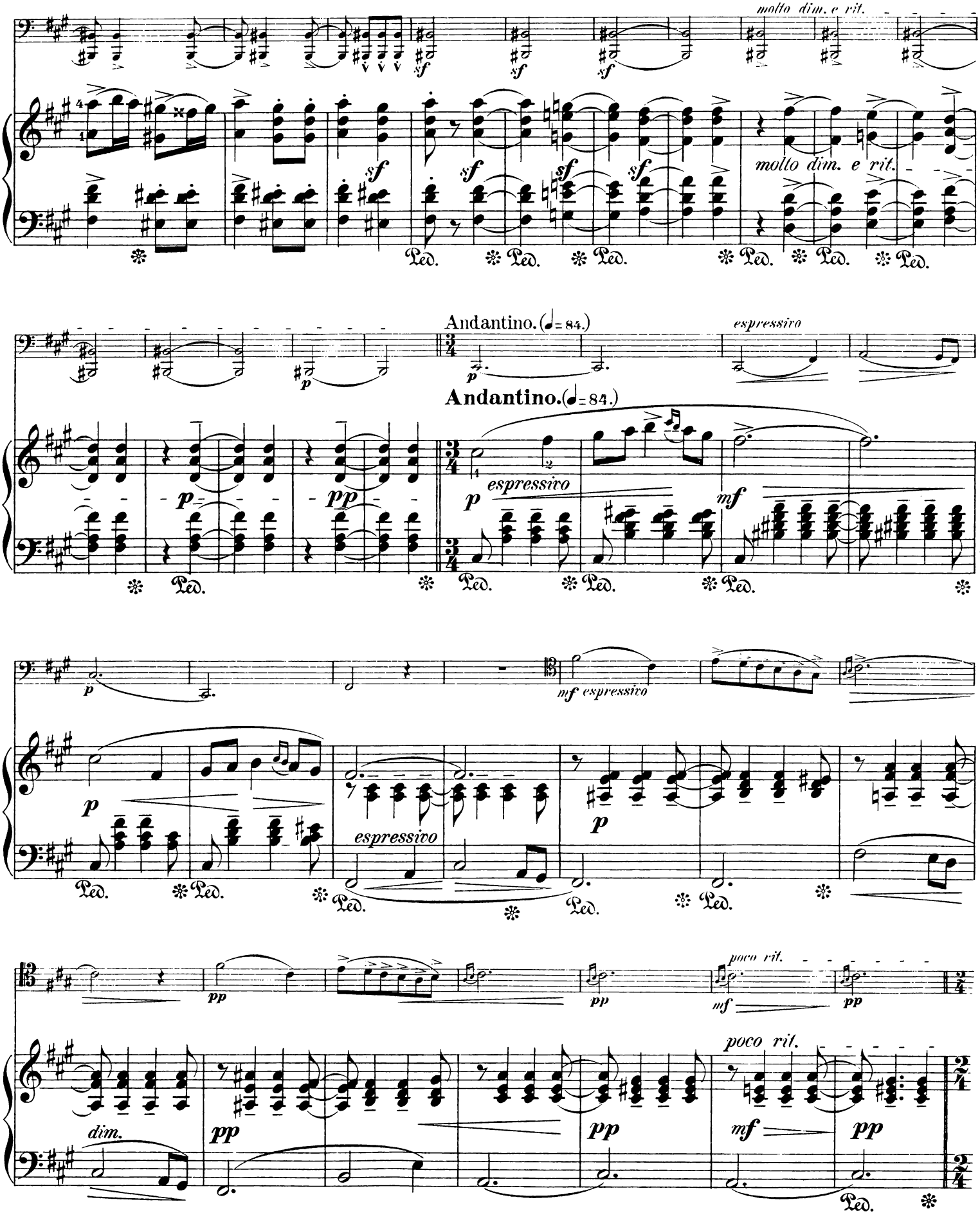
molto dim. e rit.
molto dim. e rit.
Andantino. (♩= 84.)
espressivo
Andantino. (♩= 84.)
espressivo
espressivo
poco rit.
poco rit.
dim.

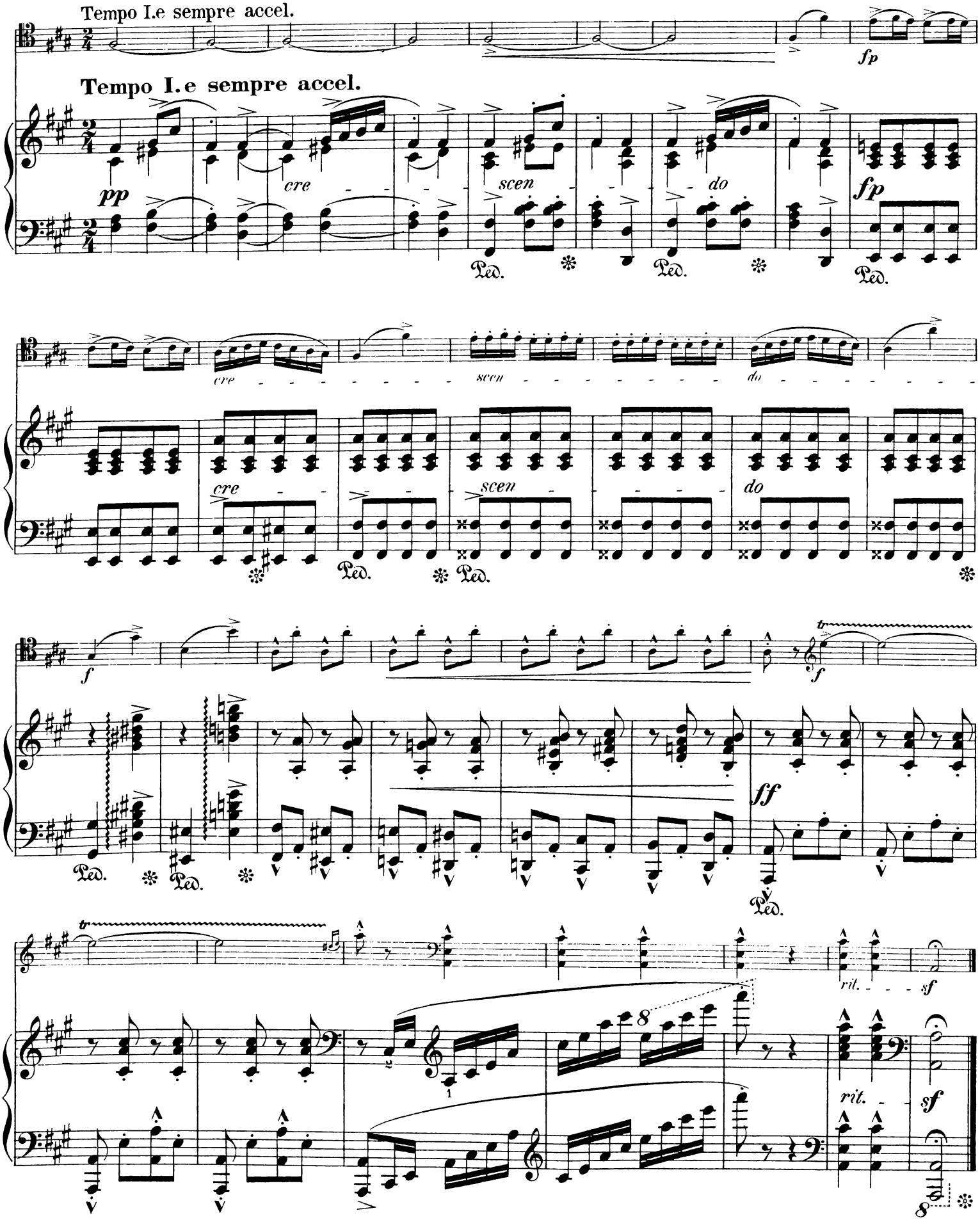
Tempo I.e sempre accel.
Tempo I. e sempre accel.
pp
cre
scen
do
fp
Ped.
cre
scen
do
f
ff
tr
rit.
sf

2. SUITE.

VIOLONCELLO.

1. Polonaise.

Eduard Nápravník, Op. **36**.

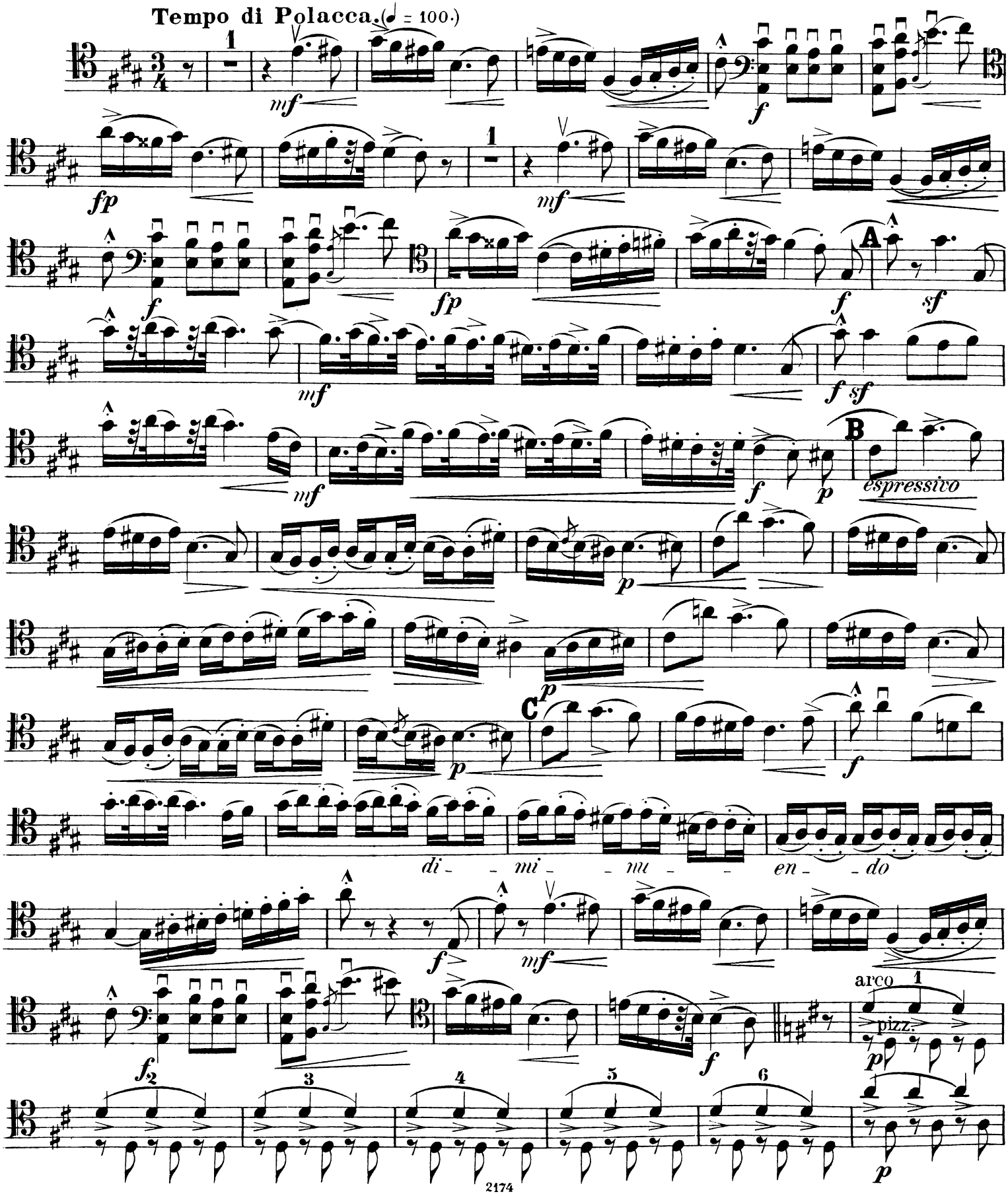

VIOLONCELLO.

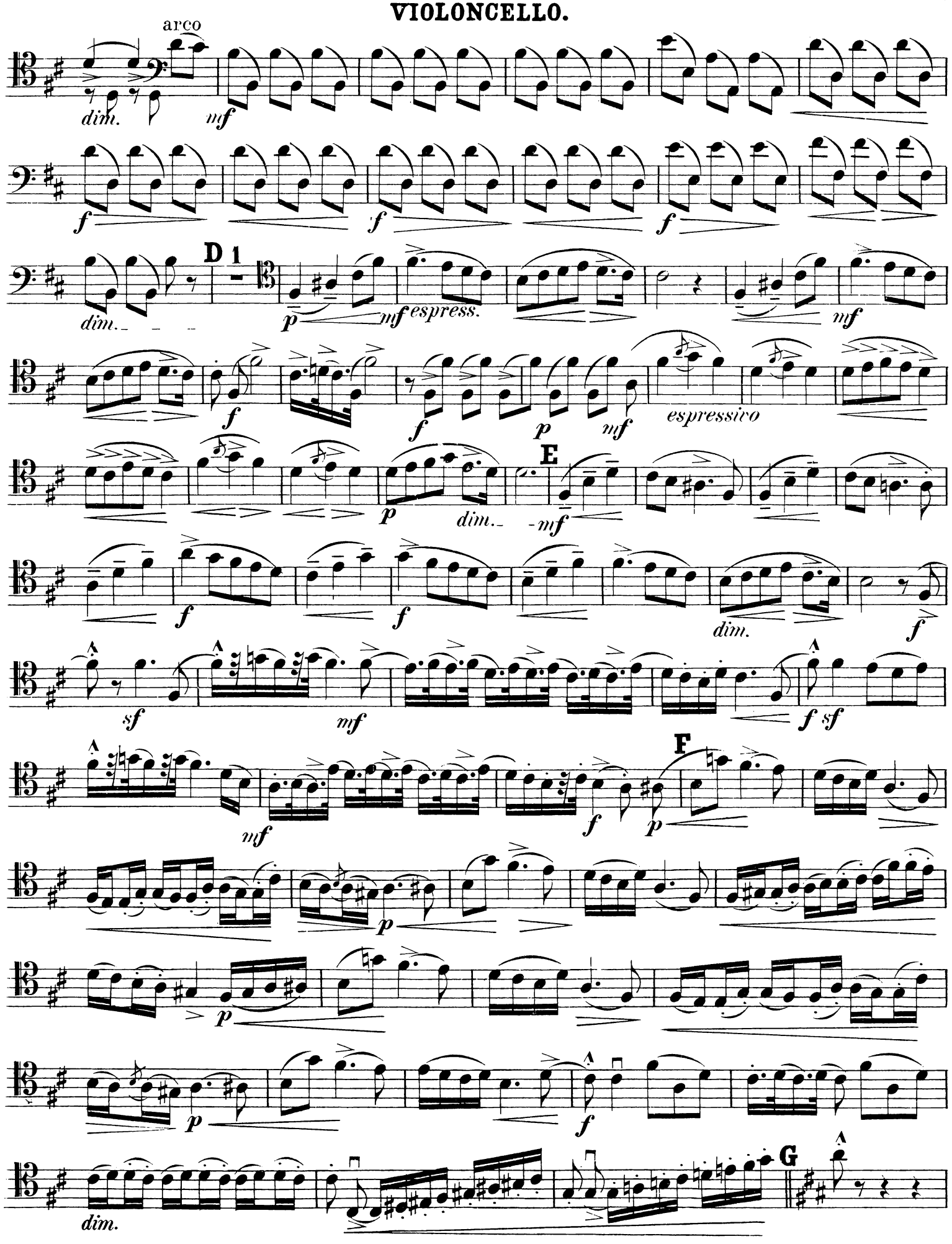

VIOLONCELLO.

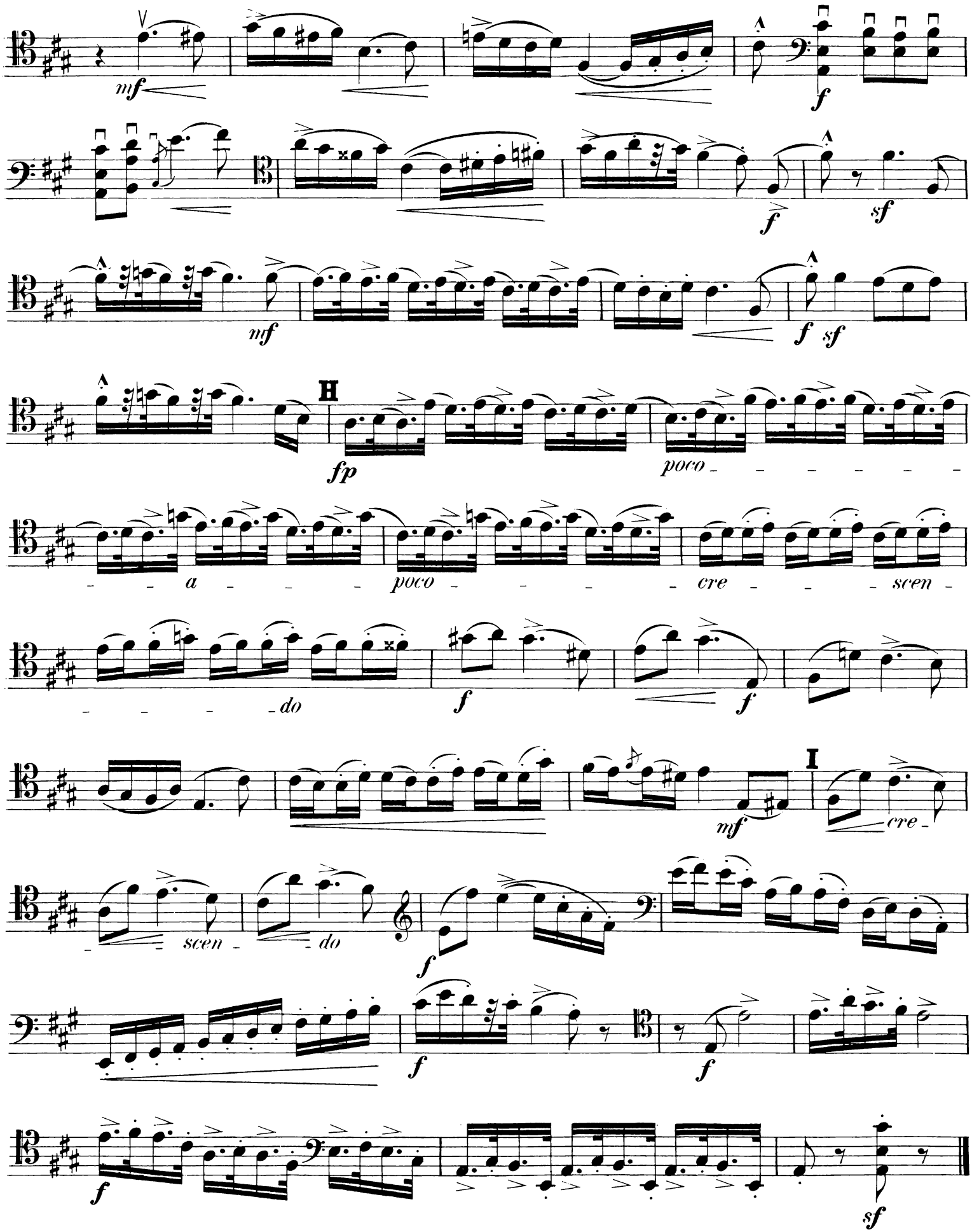

VIOLONCELLO.

2. Scherzo.

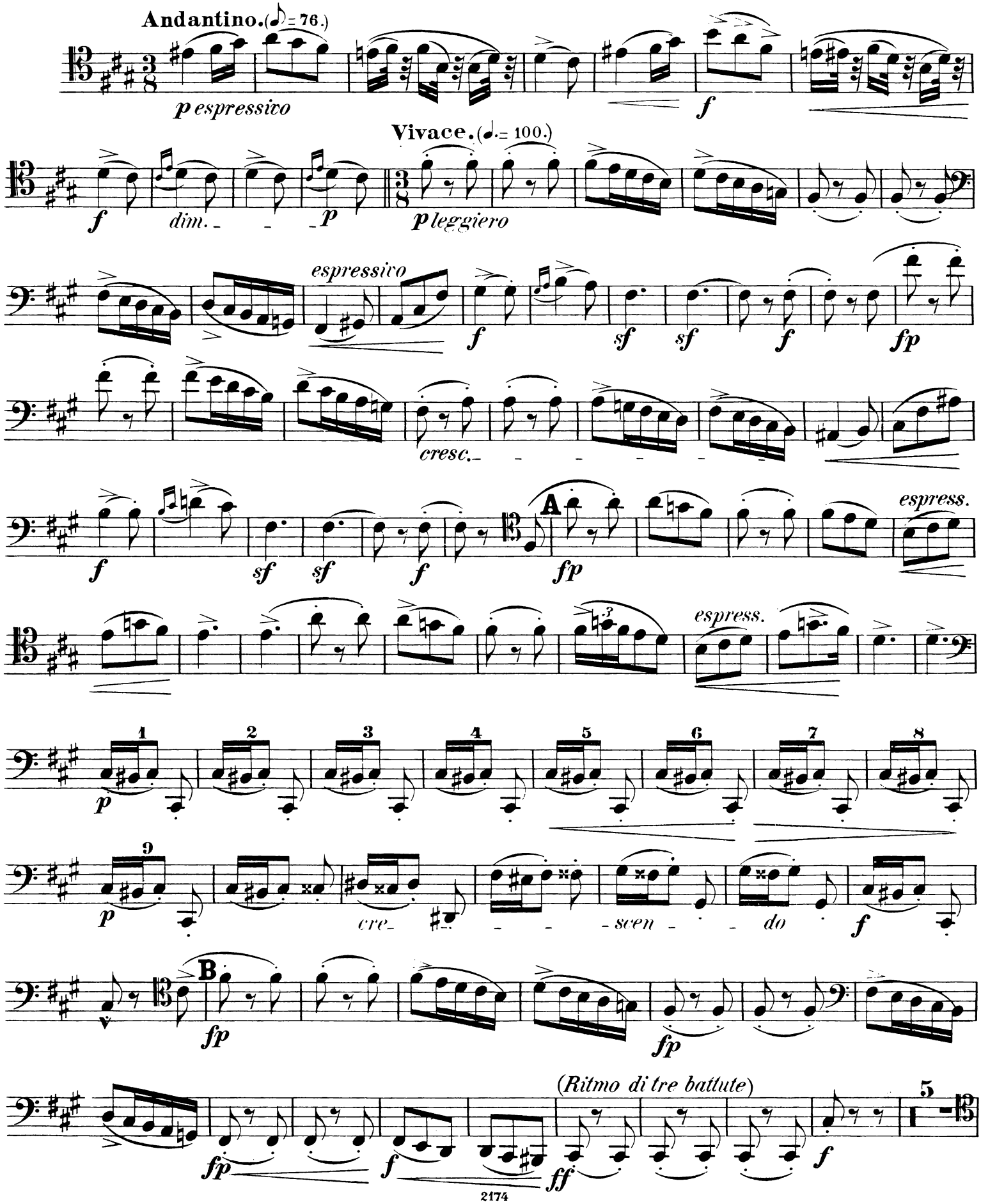

VIOLONCELLO.

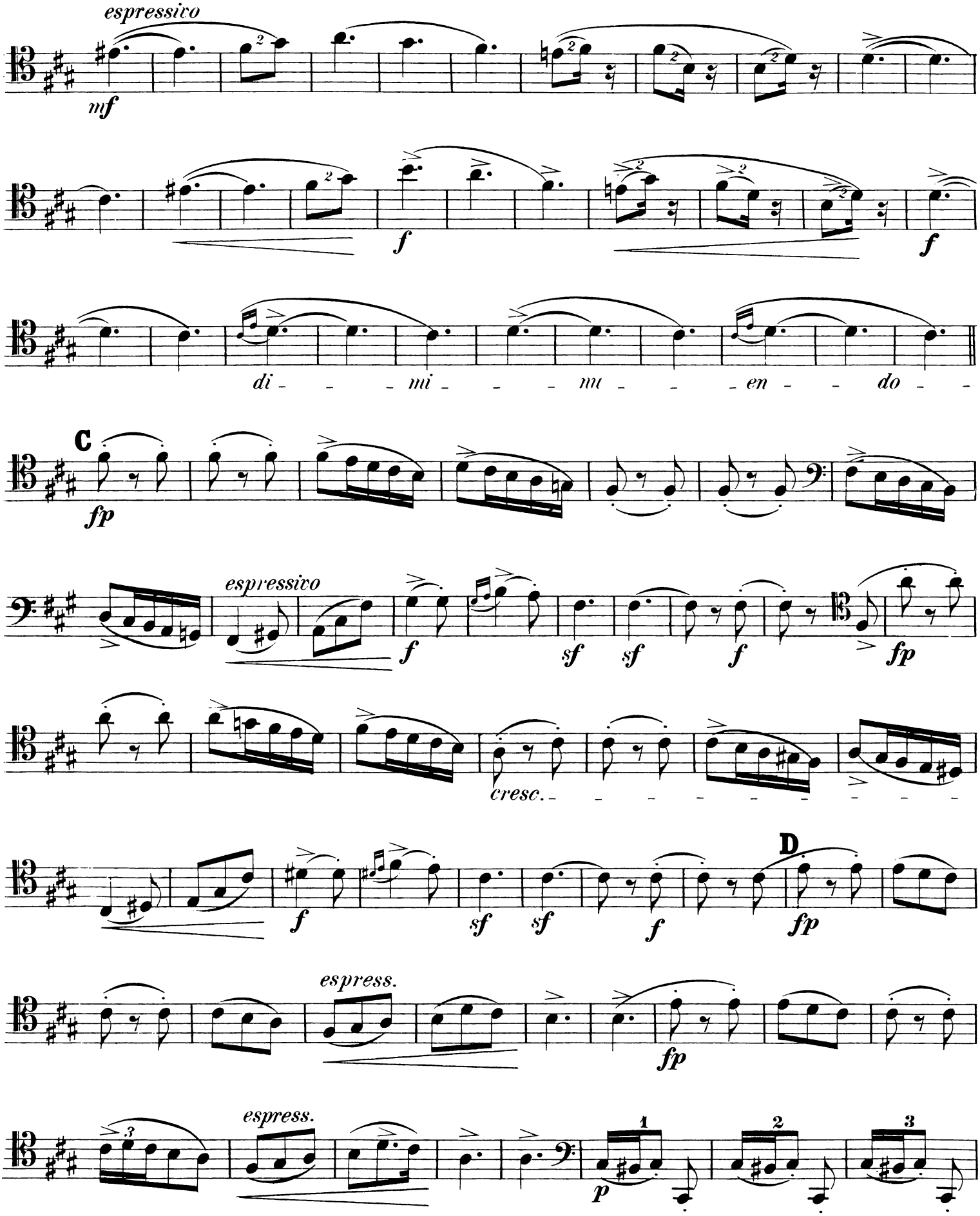

VIOLONCELLO.

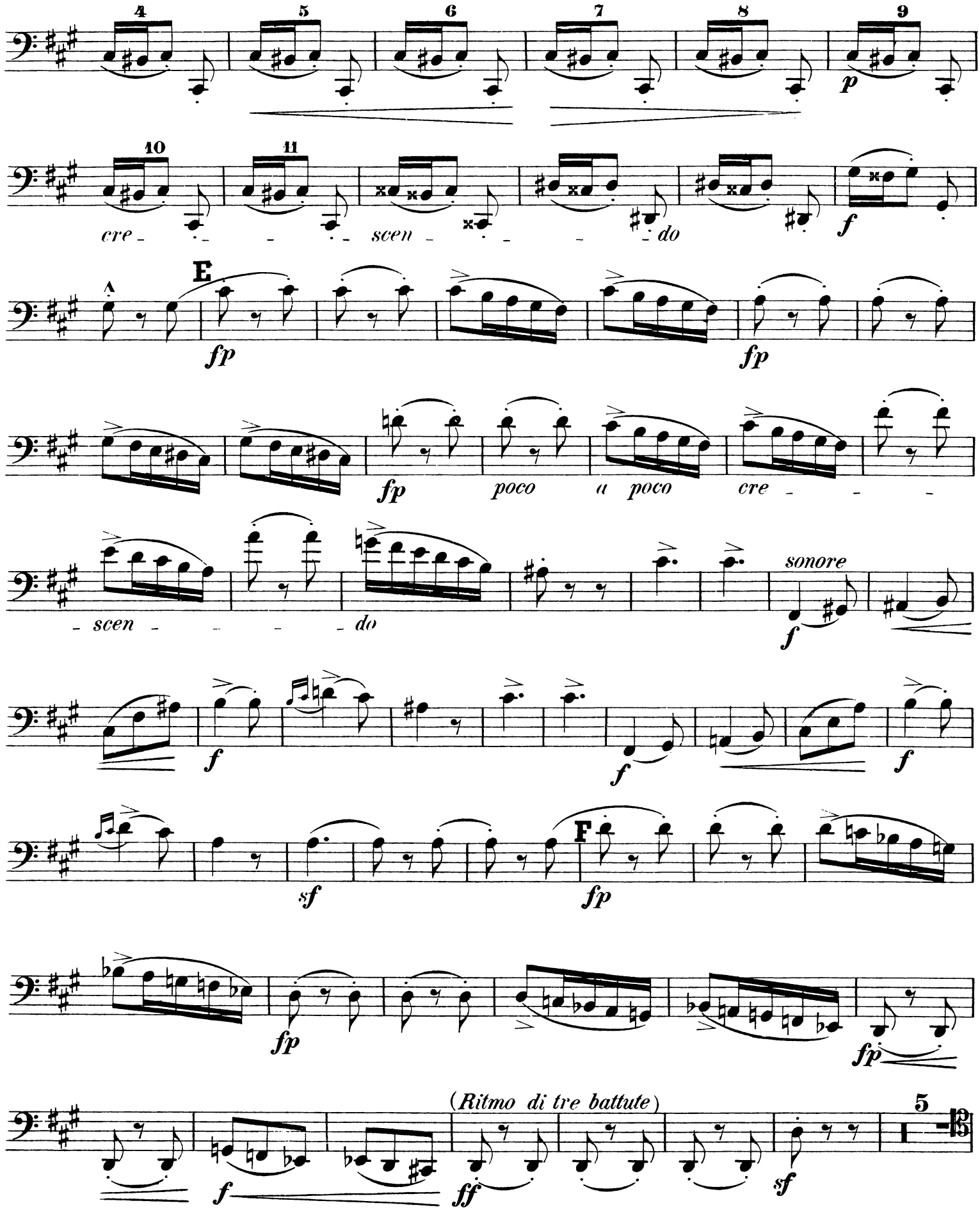

VIOLONCELLO.

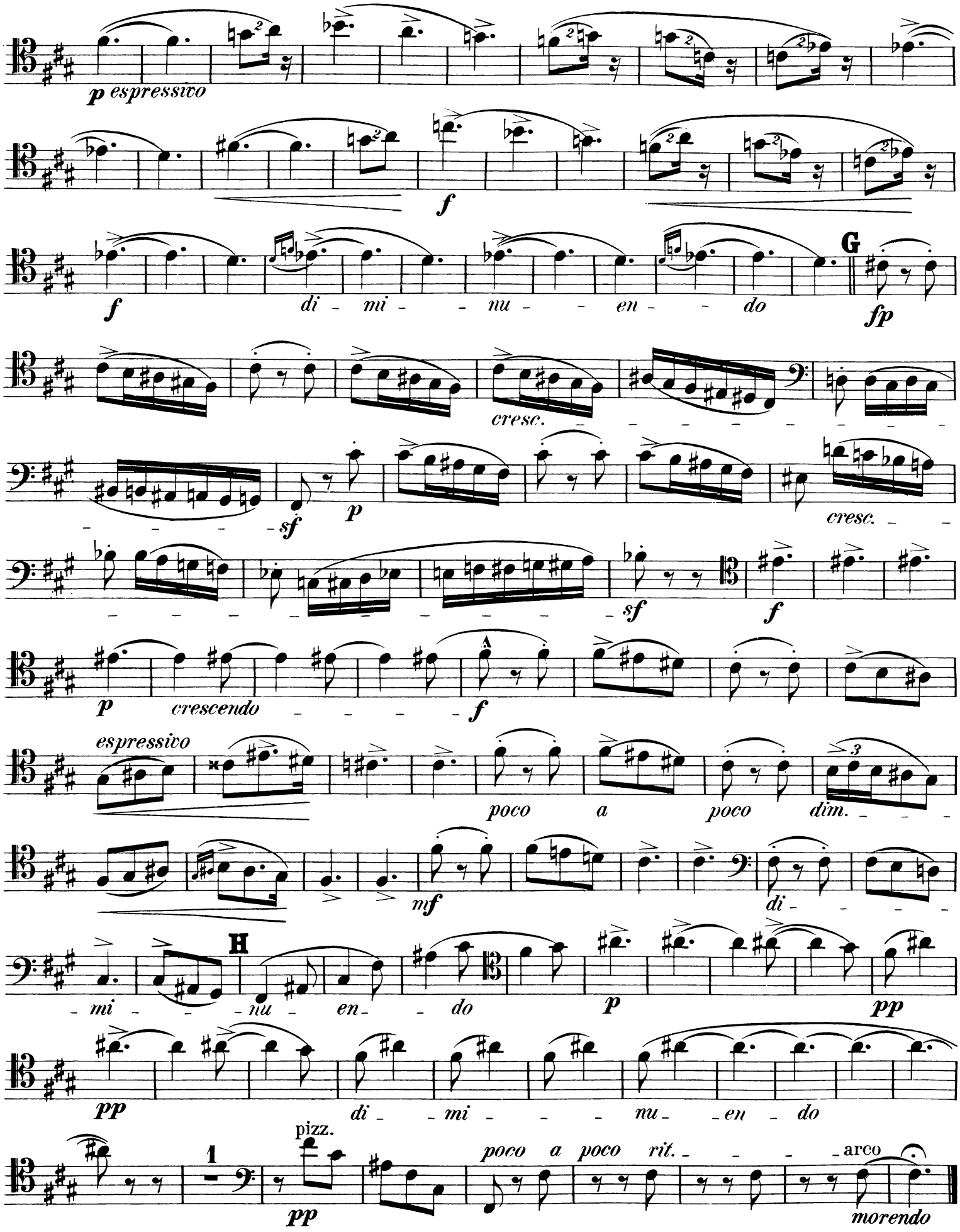

VIOLONCELLO.

3. Romance.

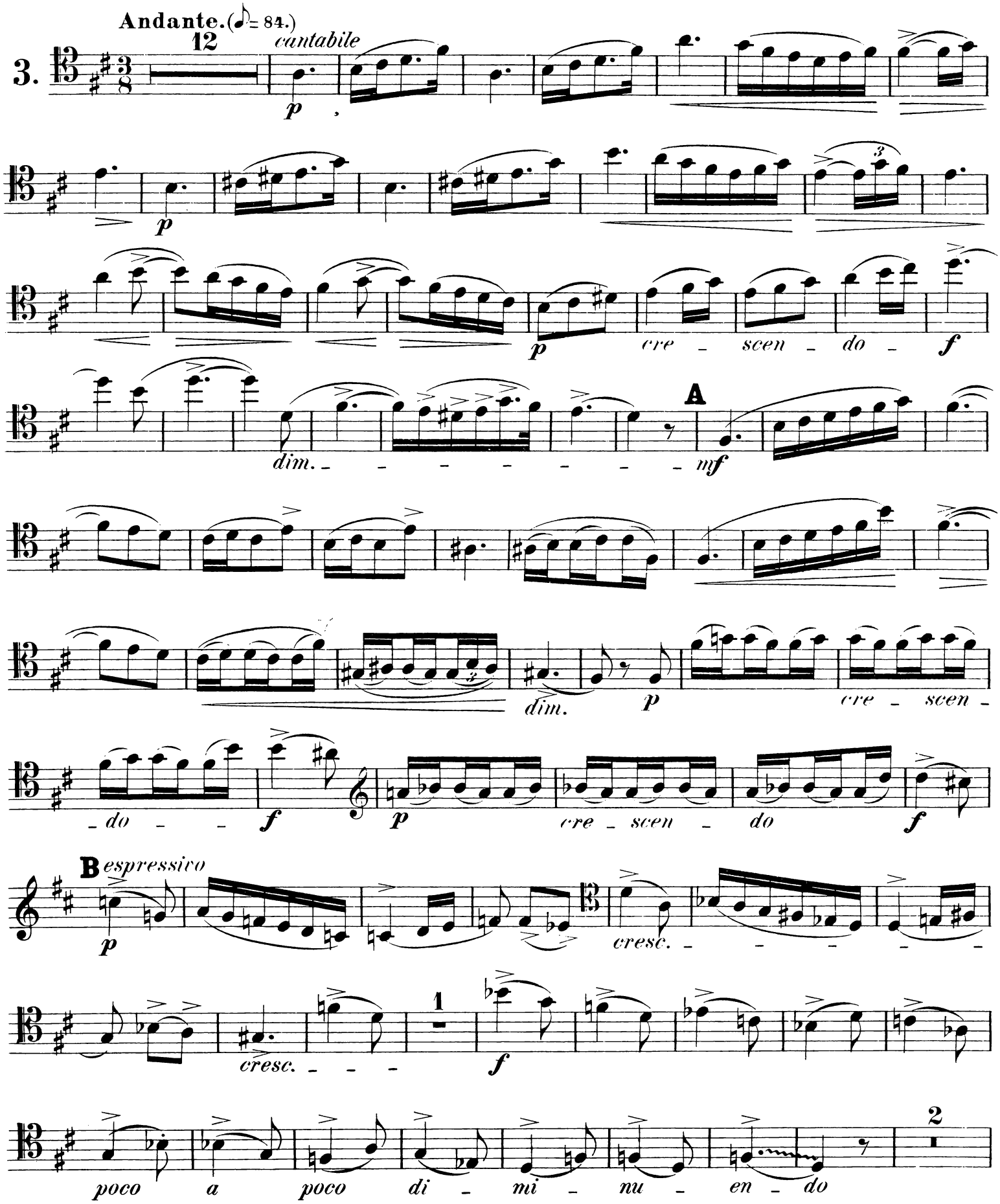

VIOLONCELLO.

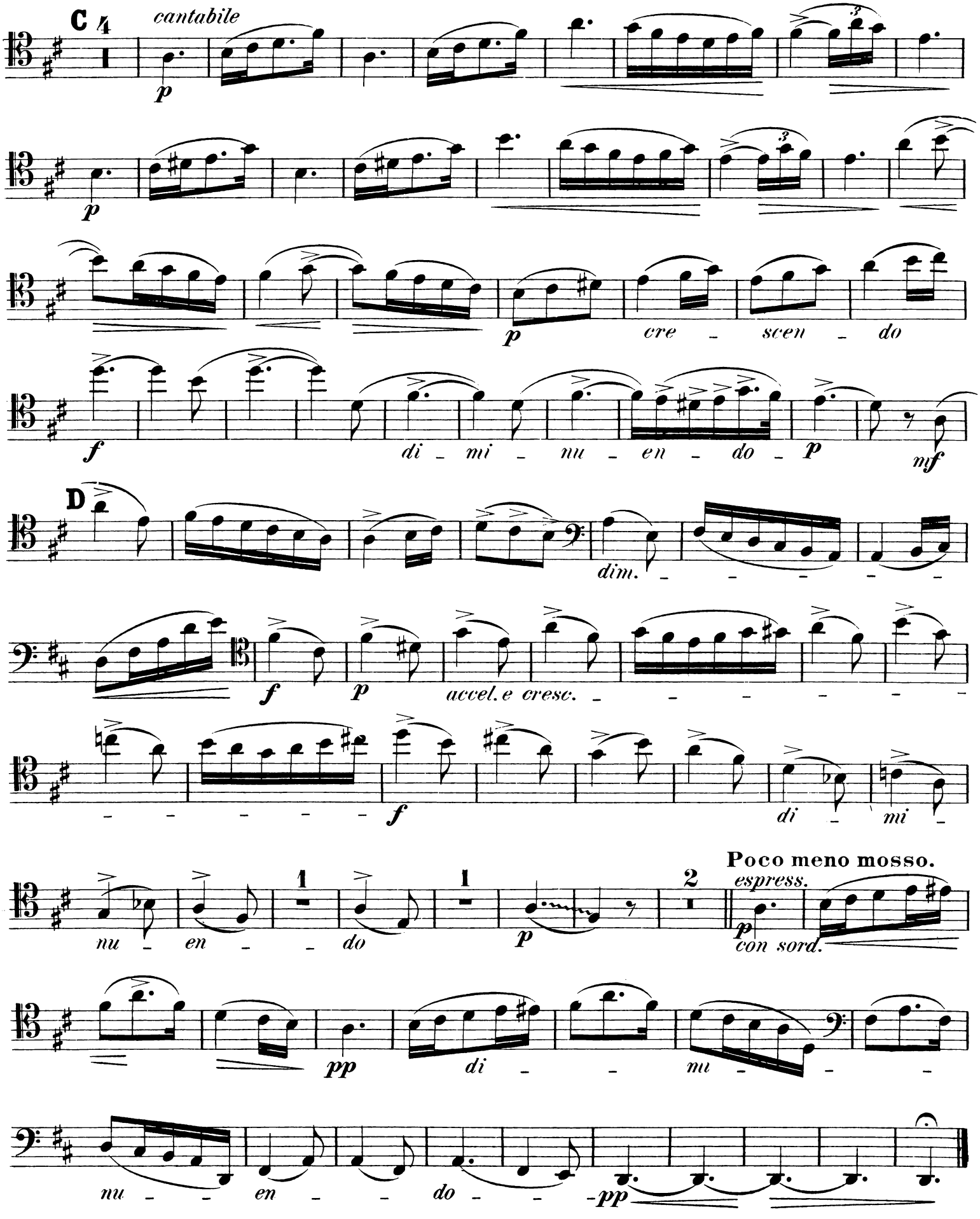

VIOLONCELLO.

4. Alla russe.

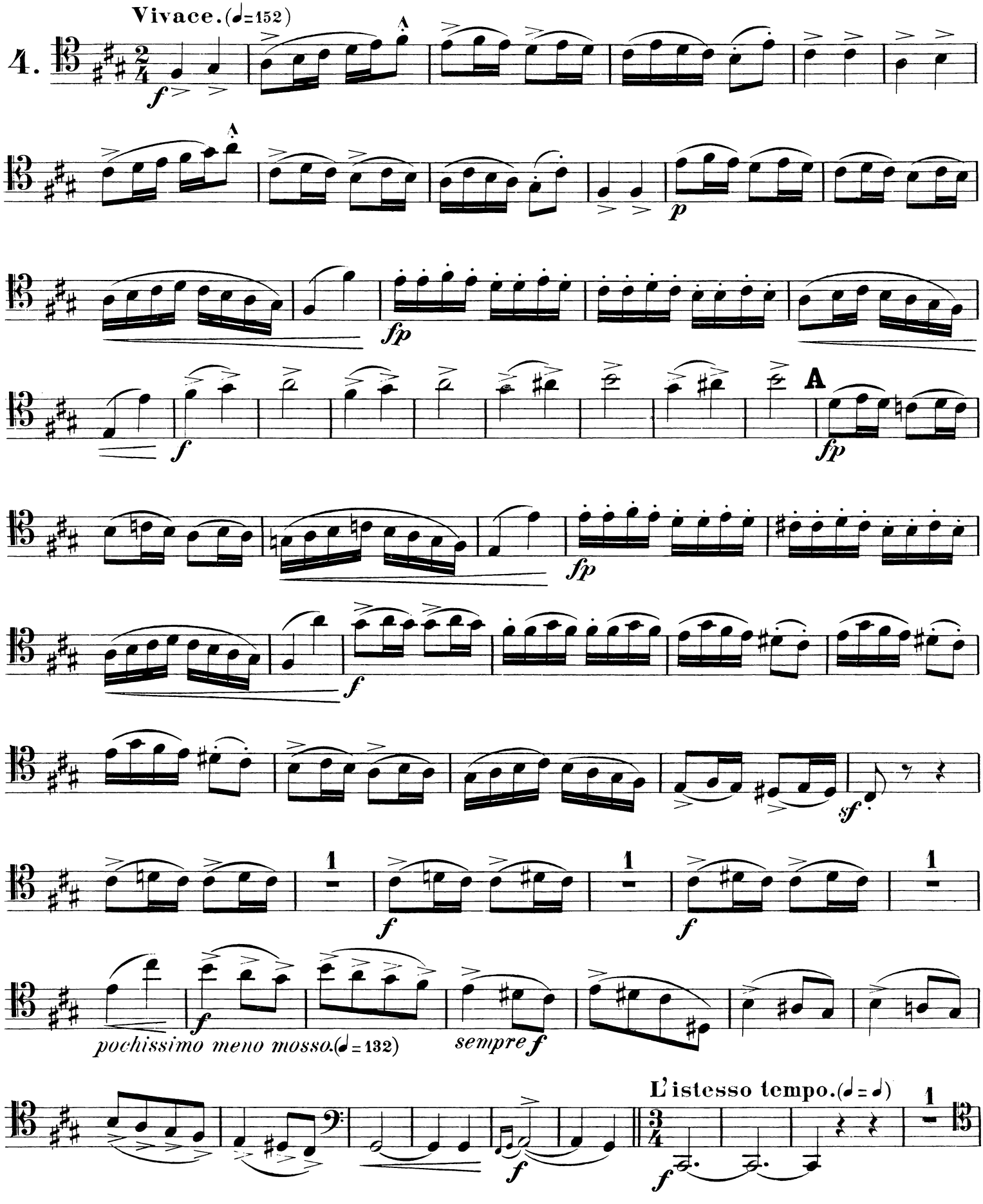

VIOLONCELLO.

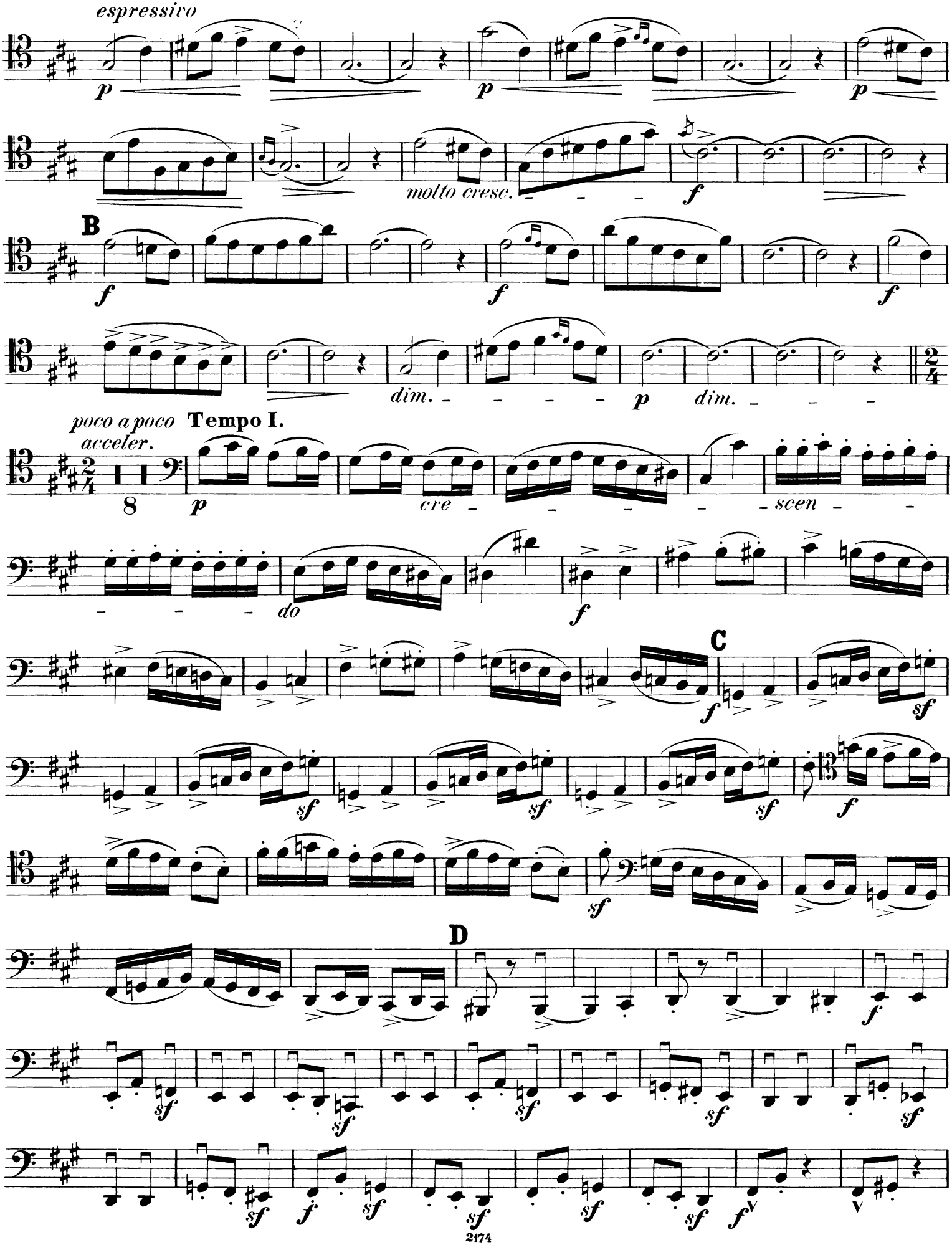

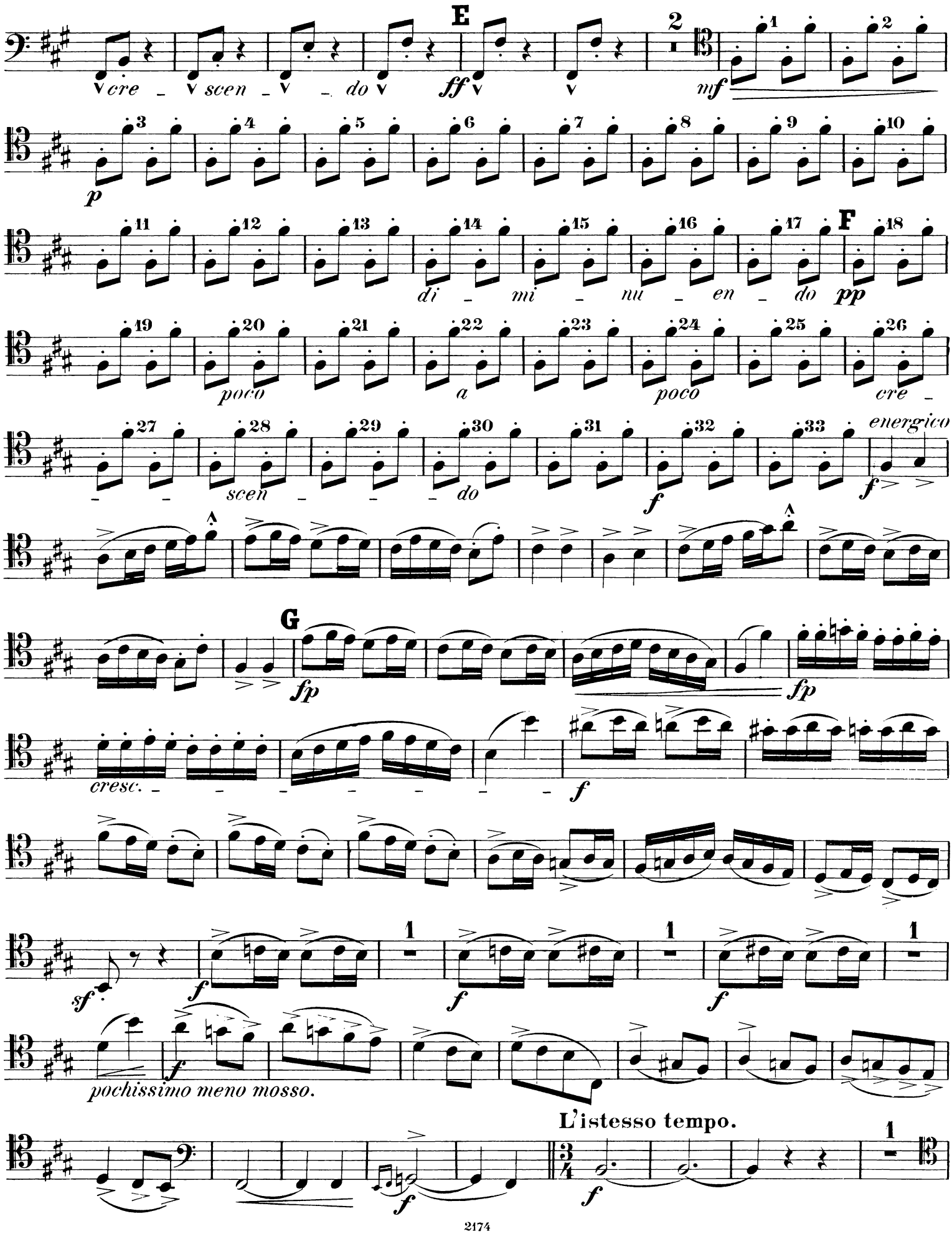
E
cre scen do
ff
mf
p
di mi nu en do
pp
F
poco a poco cre
scen do
f
energico
fp
G
cresc.
sf
pochissimo meno mosso.
L'istesso tempo.

VIOLONCELLO.

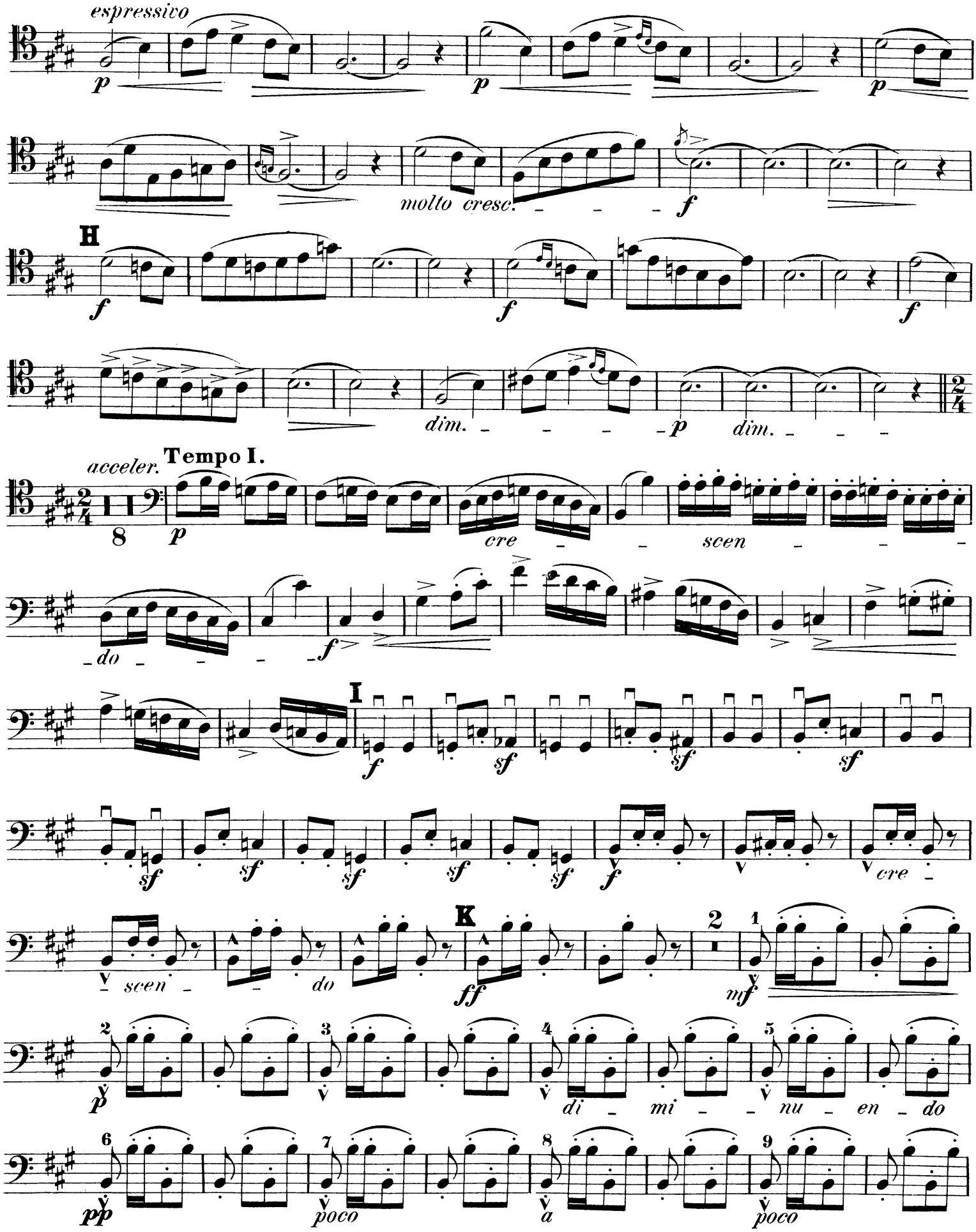
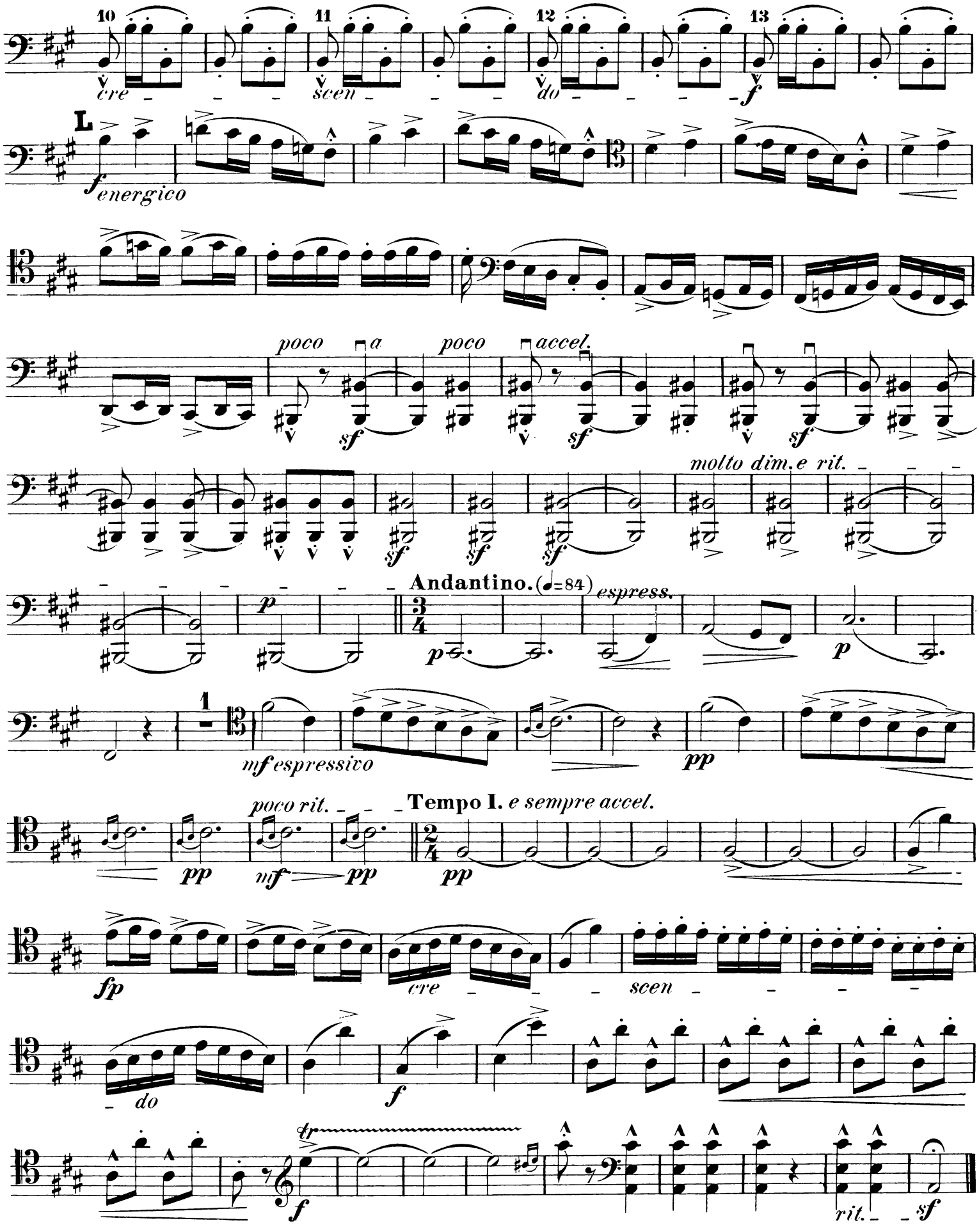
VIOLONCELLO.