Fortem virili pectore

Nelle feste delle Sante Vedove.

Verso Primo

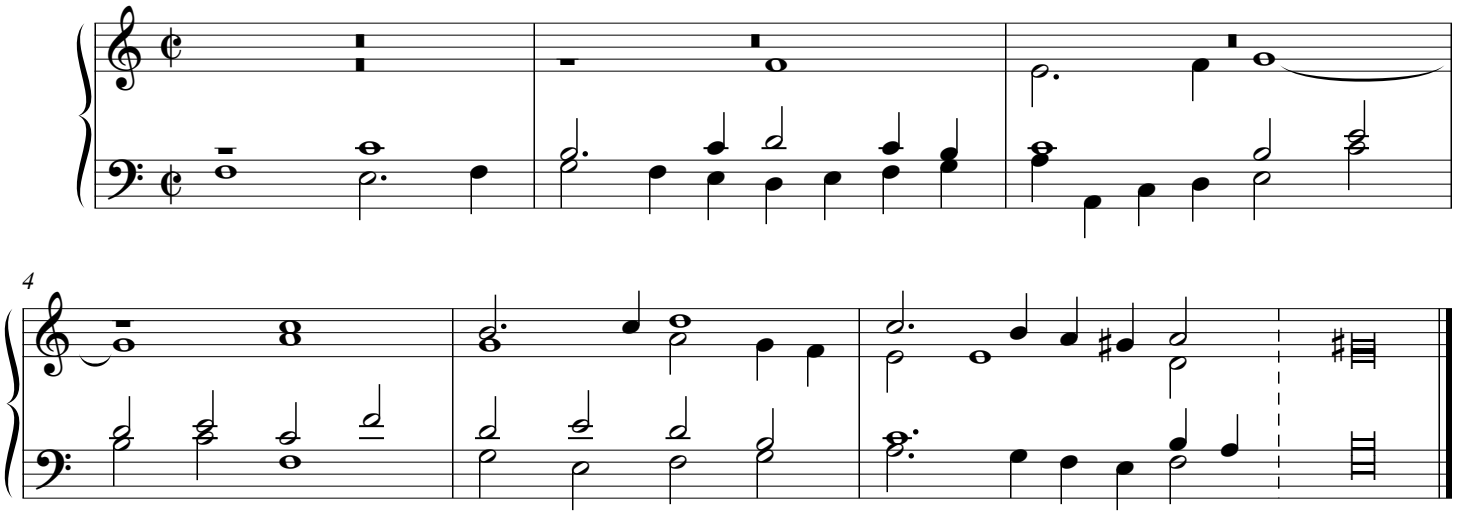

Verso Secondo

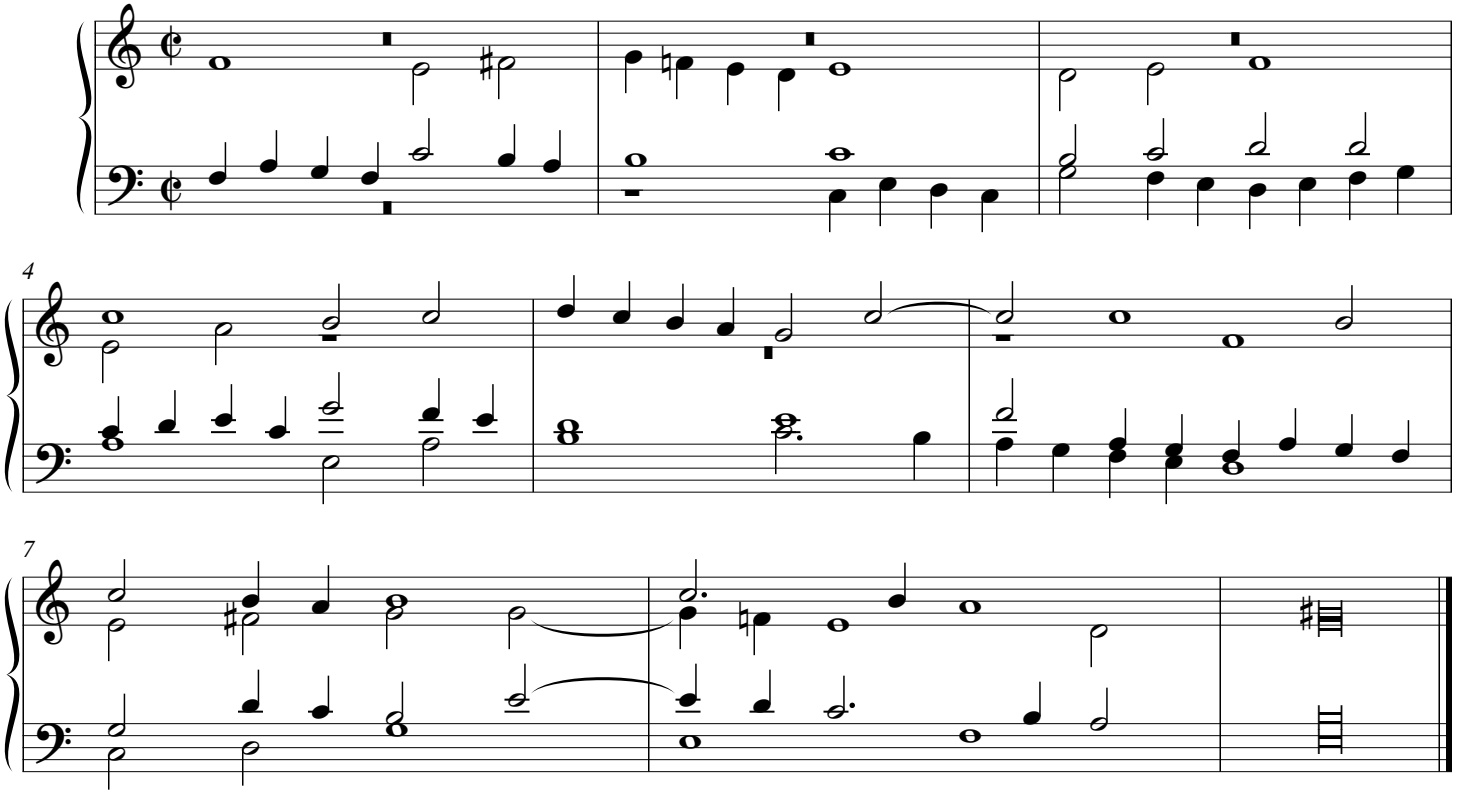

© Les Éditions Outremontaises - 2016

Verso Terzo

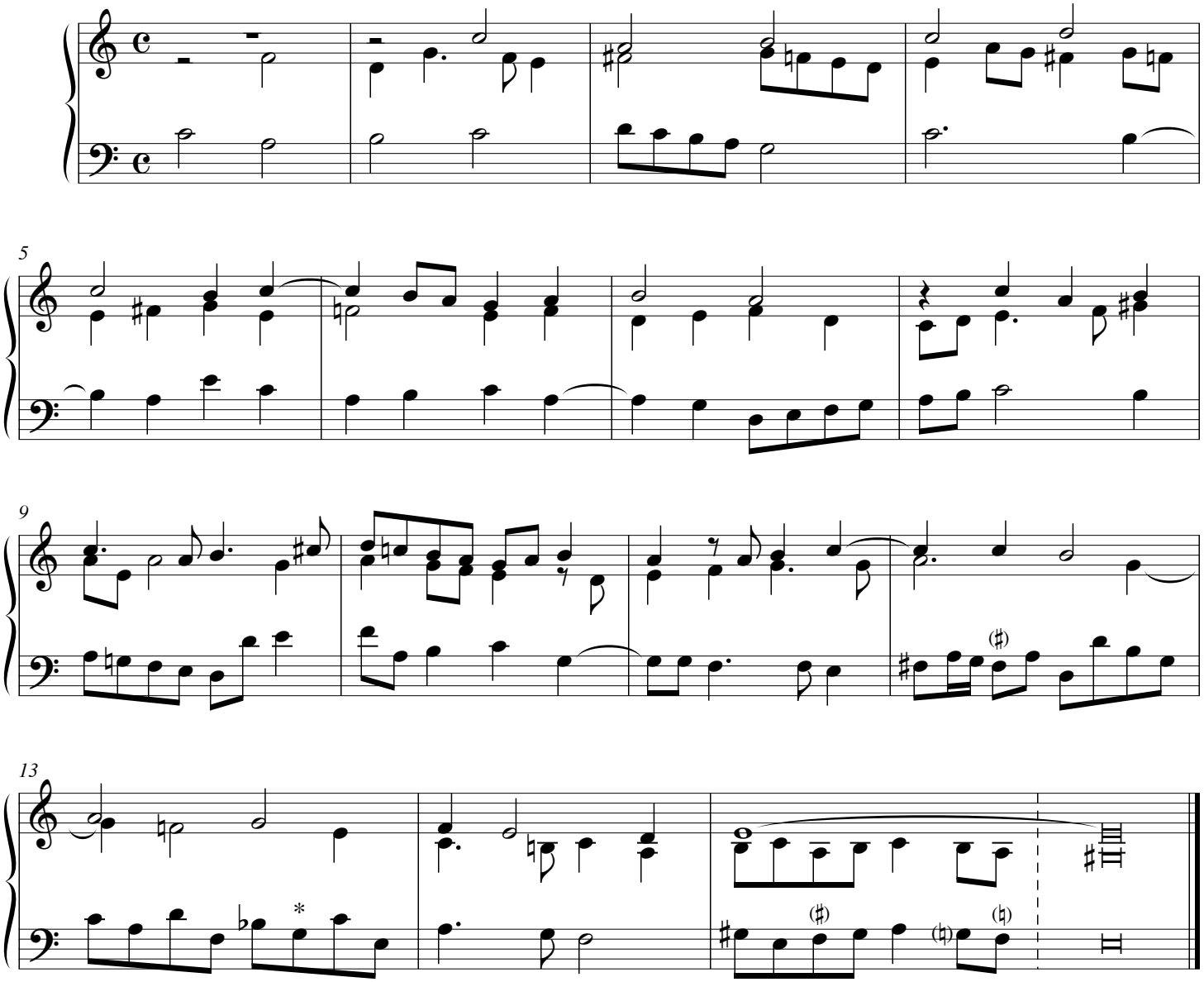

*(*Original : la.)*

© Les Éditions Outremontaises - 2016