musica y banda
(al coronel Faura)
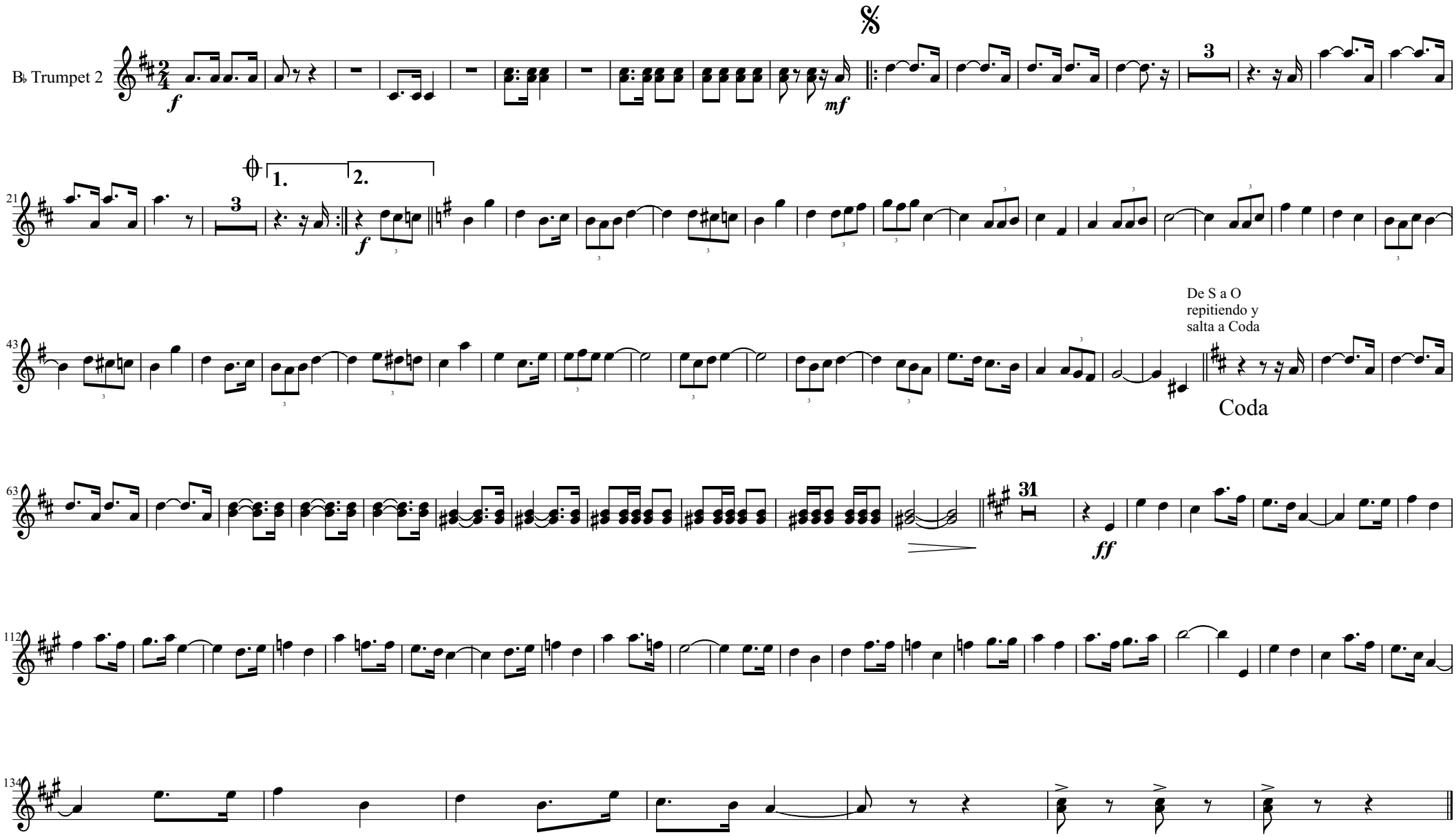
Martin Rodriguez Peris