FRITZ KREISLER

VIOLIN COMPOSITIONS

ORIGINAL COMPOSITIONS

Romance	net,	.75
Caprice Viennois	net,	.75
Tambourin Chinois	net,	1.00
Recitativo and Scherzo Caprice *(for Violin alone)*	net,	.75
Berceuse Romantique	net,	.75
Rondino on a Theme by Beethoven	net,	.75
Polichinelle, Serenade	net,	.65
La Gitana *(Arabo-Spanish Gipsy Song of the 18 Century)*	net,	.75

ORIGINAL COMPOSITIONS FOR INSTRUCTIVE PURPOSES

Simple, Effective Arrangements in the First Position
Also Provided with Fingering in the Third Position

Rondino *(On a Theme by Beethoven)*	net,	.75
Caprice Viennois	net,	.75
Aucassin and Nicolette *(Medieval Canzonetta)*	net,	.65
Toy Soldier's March	net,	.65

ANTON DVOŘÁK'S MASTERPIECES

Indian Lament, G minor *(Indianisches Lamento)*	net,	.75
Slavonic Fantasie, B minor *(Slavische Fantasie, H Moll)*	net,	1.00
Slavonic Dances, G minor, No. 1 *(Slavische Tanzweisen, G, Moll)*	net,	.75
Slavonic Dances, E minor, No. 2 *(Slavische Tanzweisen, E. Moll)*	net,	.75
Slavonic Dances, G major, No 3 *(Slavische Tanzweisen, G. Dur*	net,	.75

CLASSICAL MANUSCRIPTS

Louis Couperin, Chanson Louis XIII and Pavane	net,	.65
Padre Martini, Andantino	net,	.65
Niccolo Porpora, Menuet	net,	.65
Louis Couperin, La Precieuse	net,	.65
Gaetano Pugnani, Praeludium and Allegro	net,	.75
Francois Francoeur, Sicilienne and Rigaudon	net,	.65
K.v. Dittersdorf, Scherzo	net,	.65
Luigi Boccherini, Allegretto	net,	.65
Giuseppe Tartini, Variations on a Theme by Corelli	net,	.65
Alt-Wiener Tanzweisen		
No. 1 Liebesfreud'	net,	.65
No. 2 Liebesleid	net,	.65
No. 3 Schoen Rosmarin	net,	.65
Friedemann Bach, Grave	net,	.65
Padre Martini, Preghiera	net,	.65
Louis Couperin, Aubade Provençale	net,	.65
Jean B. Cartier, La Chasse *(Caprice)*	net,	.65
Gaetano Pugnani, Tempo di Minuetto	net,	.65

TRANSCRIPTIONS

Londonderry Air, Farewell to Cucullain *(Old Irish Air)*	net,	.75
N. Rimsky-Korsakow,		
Two Sketches from "Scheherazade"		
No. 1 Danse Orientale	net,	1.00
No. 2 Chanson Arabe	net,	1.00
Hymn to the Sun *(Coq d'or)*	net,	.75
Hindoo Chant *(Sadko)(Song of India)*	net,	.65
A. Krakauer, Paradise	net,	.65
C. Chaminade, Serenade Espagnole	net,	.65
F. Chopin, Mazurka in A minor	net,	.65
E. Granados, Spanish Dance	net,	.75
F. Schubert, Ballet Music from "Rosamunde"	net,	.65
I. Paderewski, Menuet	net,	.75

AUSTRIAN FOLK SONGS

Viennese Melody	Gaertner-Kreisler.	net,	.65
Viennese Popular Song	Kreisler.	net,	.65
Austrian Imperial Hymn, "Gott erhalte unseren Kaiser," *(God Save Our Emperor)* *(With Piano Accomp. ad lib.)*	Kreisler.	net,	.65

CLASSICAL MASTERPIECES

Joh. Seb. Bach, Prelude in E major	net,	.65
Joh. Seb. Bach, Gavotte in E major	net,	.65
Jean Marie Leclair, Tambourin	net,	.65
Giuseppe Tartini, Fugue in A major	net,	.65
Arcangelo Corelli, Sarabande and Allegretto	net,	.65
J. Ph. Rameau, Tambourin	net,	.65
W. A. Mozart, Rondo	net,	1.00
Chr. W. Gluck, Melodie	net,	.65
Franz Schubert, Moment Musical	net,	.65
Carl Maria v Weber, Larghetto	net,	.65
F. Mendelssohn, Song without Words	net,	.65
Niccolo Paganini, Caprice No. 13	net,	.65
Niccolo Paganini, Caprice No. 20	net,	.65
Niccolo Paganini, Caprice No. 24	net,	.65
Niccolo Porpora, Allegretto in G minor	net,	.65
Robert Schumann, Romance	net,	.65
Henri Wieniawski, Caprice in E flat major	net,	.65
Henri Wieniawski, Caprice in A minor	net,	.65

EDITOR'S NOTE: The present arrangements are the exclusive copyright property of the editor. Transcriptions which in any way imitate this edition will constitute an infringement and will be prosecuted in accordance with the Copyright Law. Mr. Kreisler's name must appear on all programs and whenever these transcriptions are played in public.

CARL FISCHER COOPER SQUARE **NEW YORK**

BOSTON
380-382 Boylston Street

CHICAGO
430-432 South Wabash Avenue

Sole Agents for the United States, Canada and Mexico

Danse Orientale

(RIMSKY - KORSAKOFF)

Transcribed by
FRITZ KREISLER

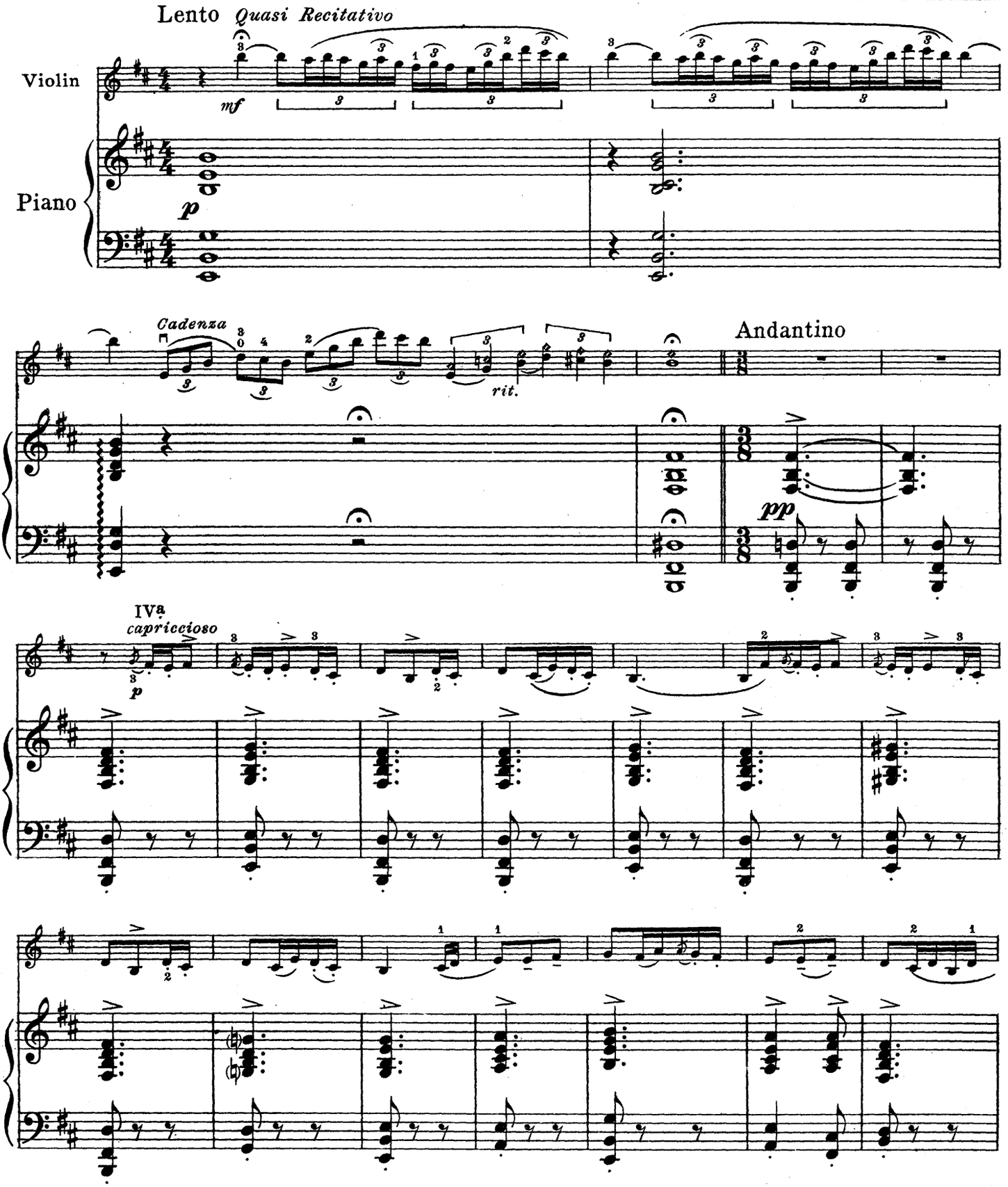

Copyright, MCMXXII, by Carl Fischer, New York
International Copyright Secured

M1
203
R577SD

970184

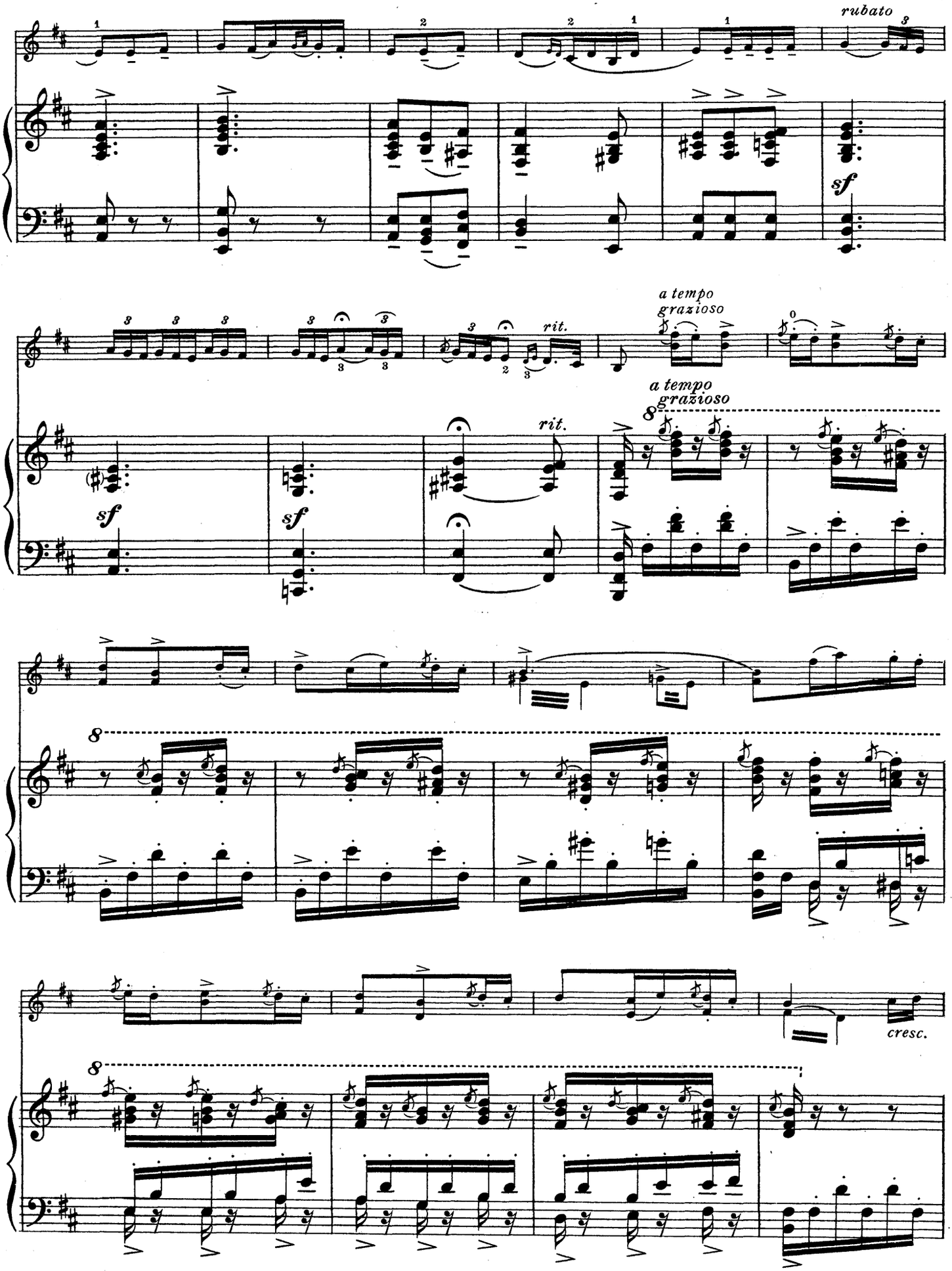

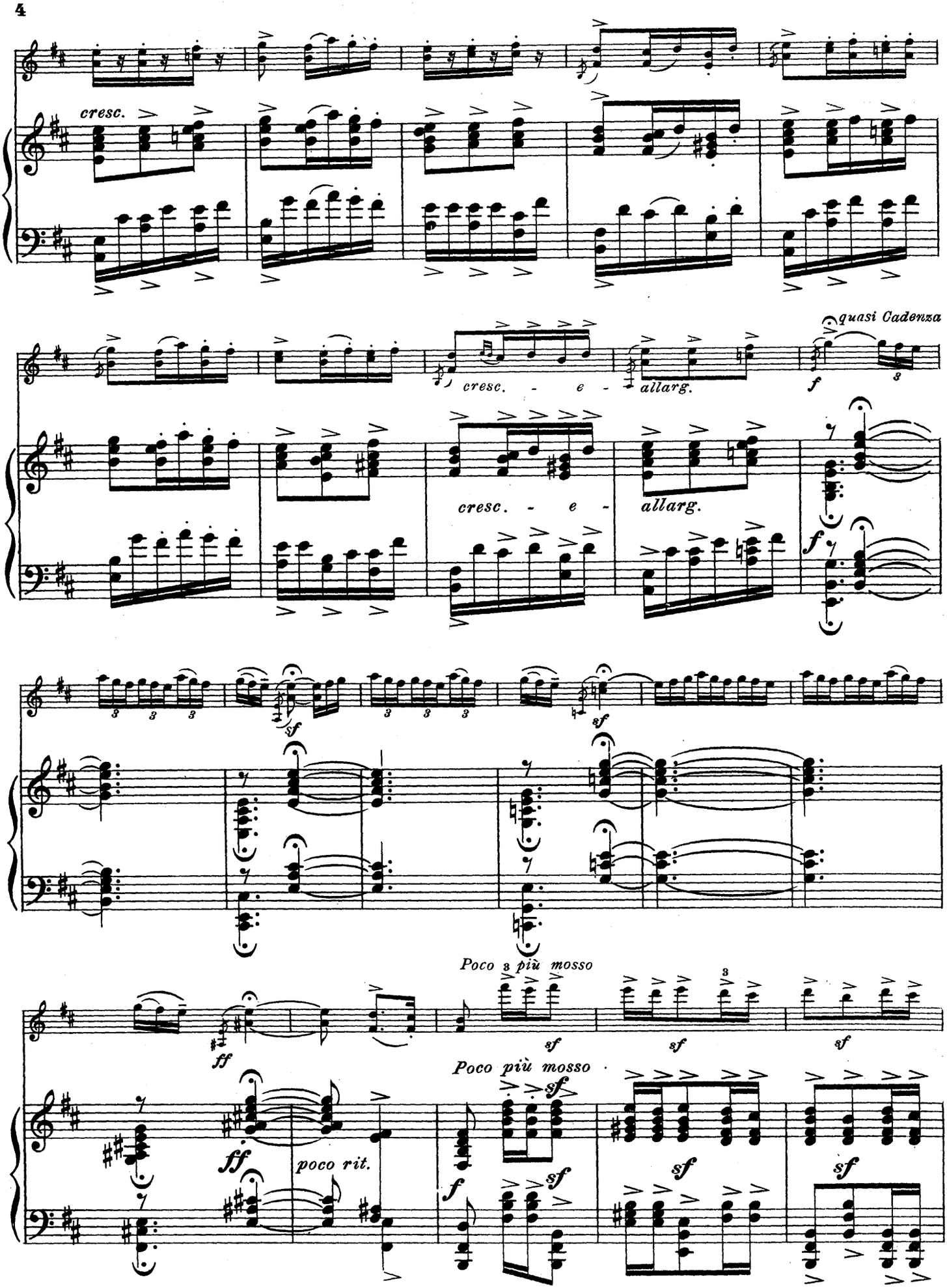
cresc.
quasi Cadenza
cresc. - e -
allarg.
f
cresc. - e -
allarg.
f
sf
sf
Poco 3 più mosso
ff
sf
sf
sf
Poco più mosso
ff
poco rit.
f
sf
sf
sf
sf

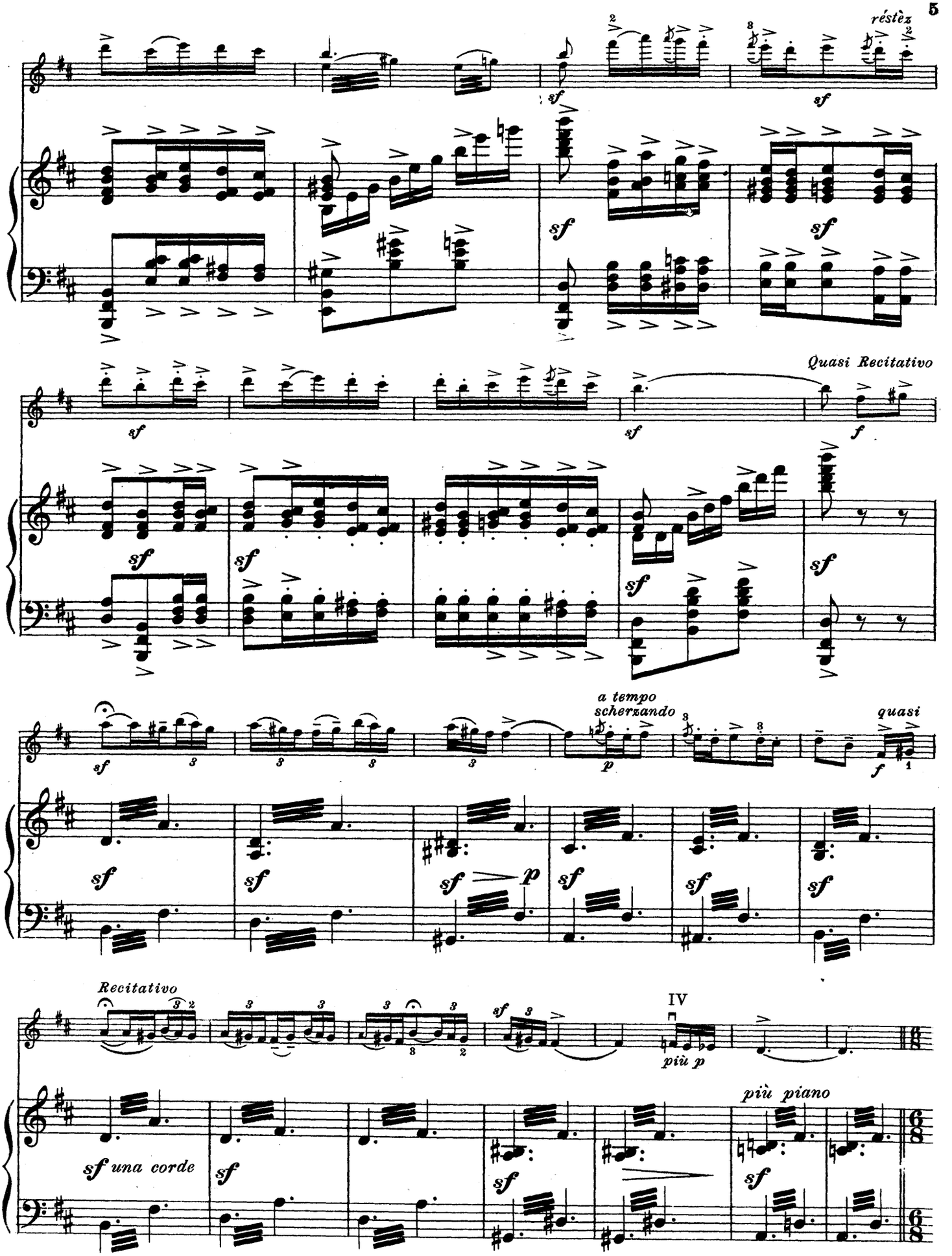
réstèz
sf
Quasi Recitativo
f
a tempo
scherzando
p
quasi
Recitativo
IV
più p
più piano
sf una corde

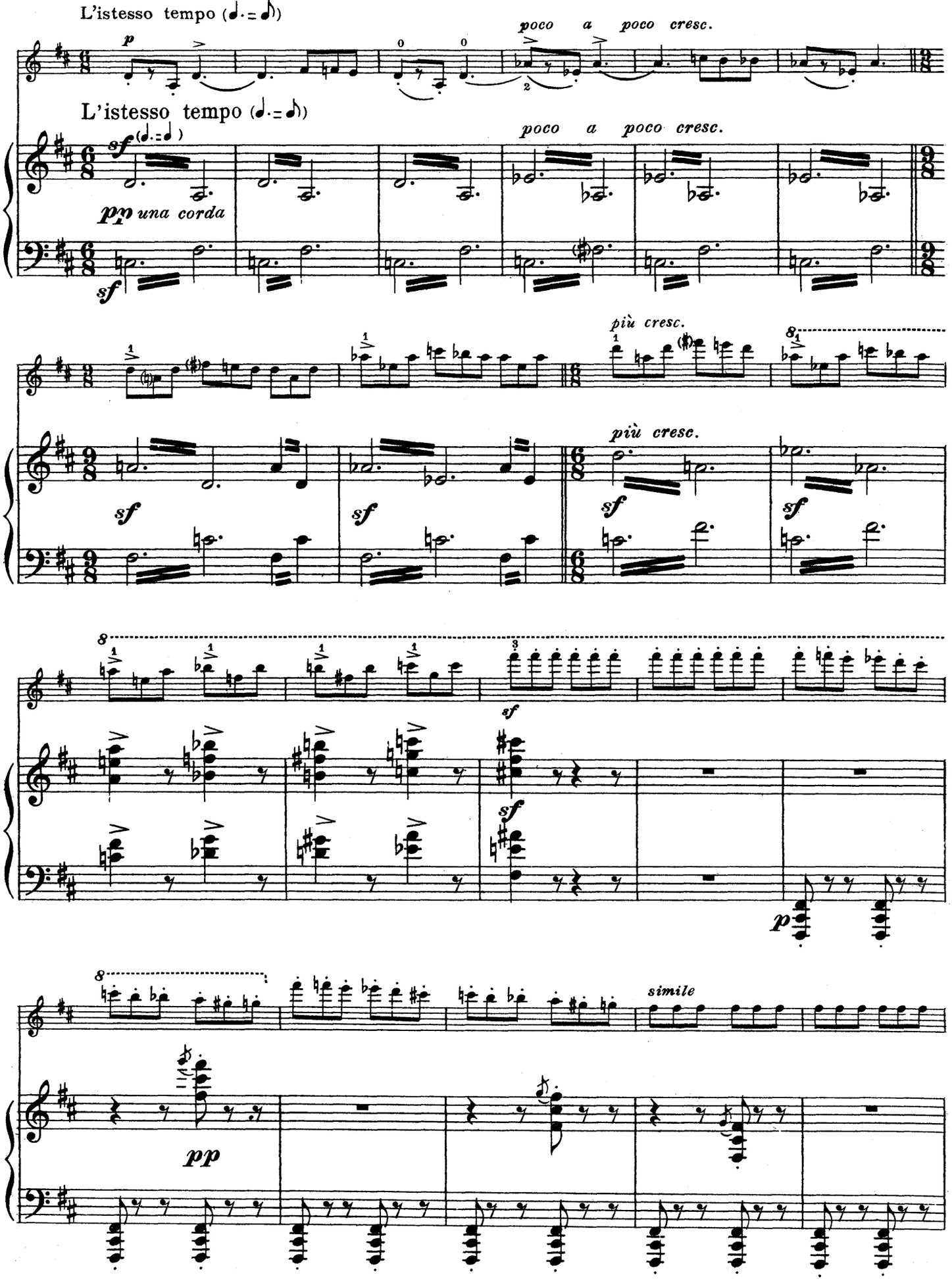
L'istesso tempo (♩. = ♩)
p
poco a poco cresc.
L'istesso tempo (♩. = ♩)
sf
poco a poco cresc.
pp una corda
sf
più cresc.
più cresc.
sf
sf
sf
sf
8
sf
sf
p
8
simile
pp

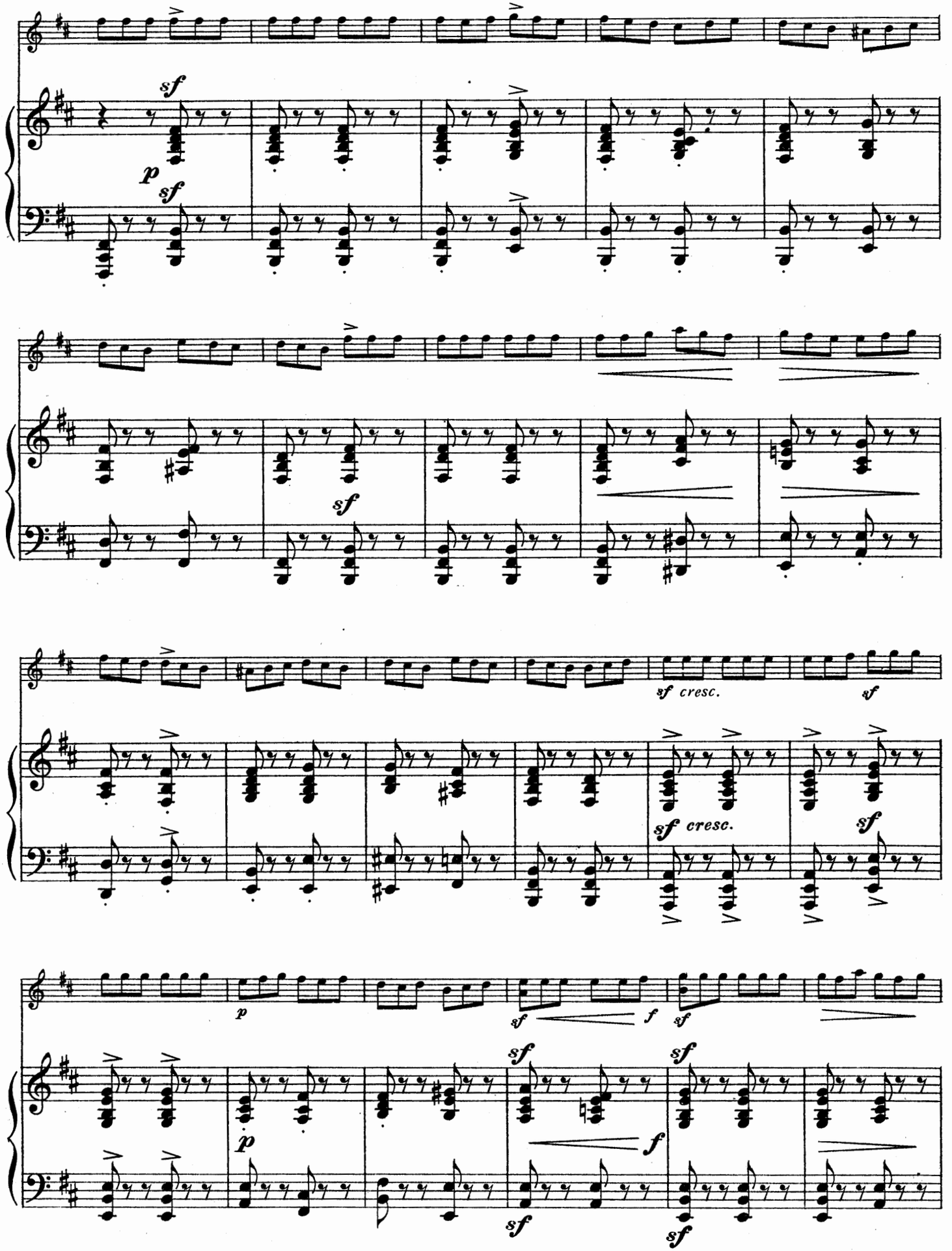
sf
p
sf
sf
sf cresc.
sf
sf cresc.
sf
p
sf
f
sf
p
sf
f
sf
sf

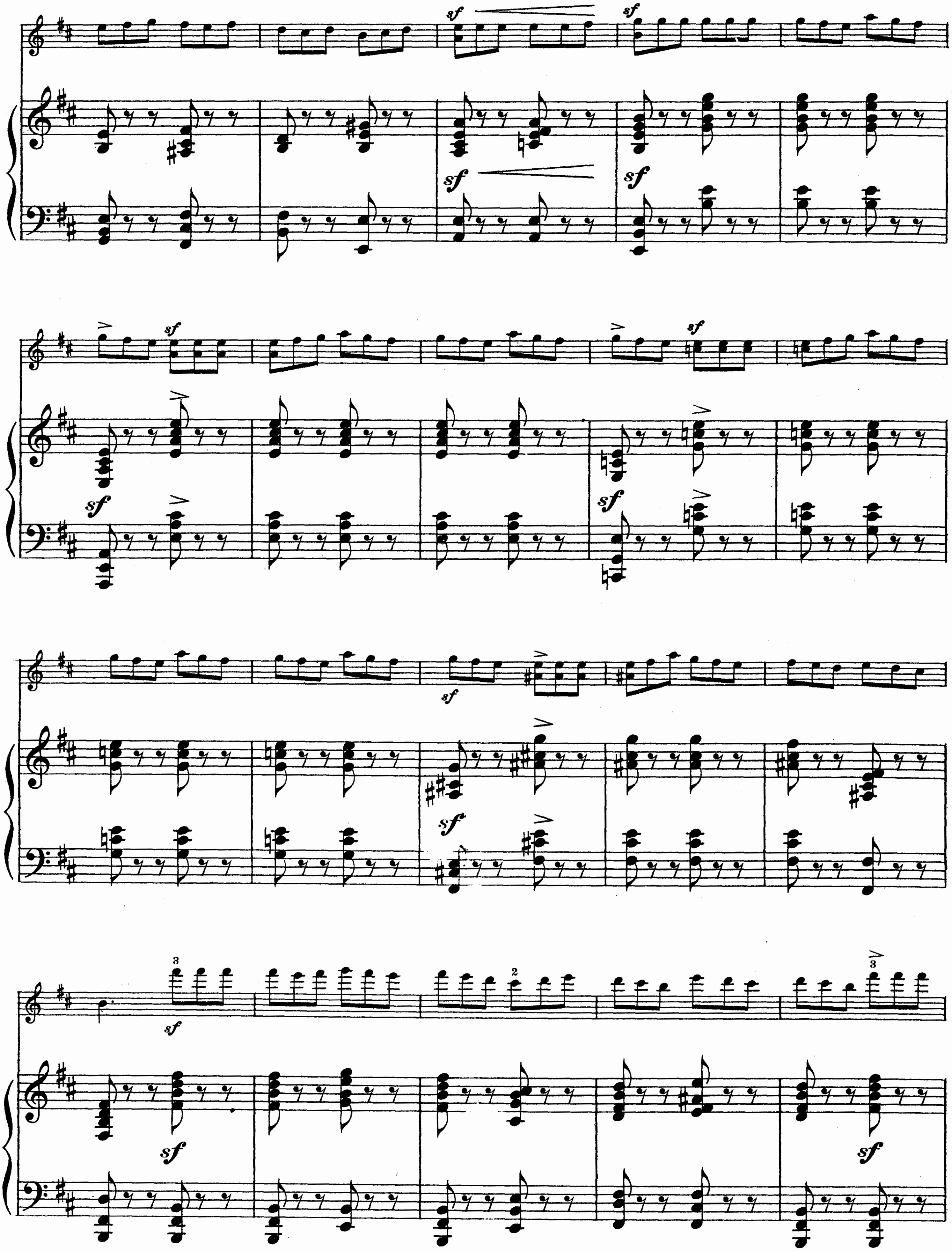

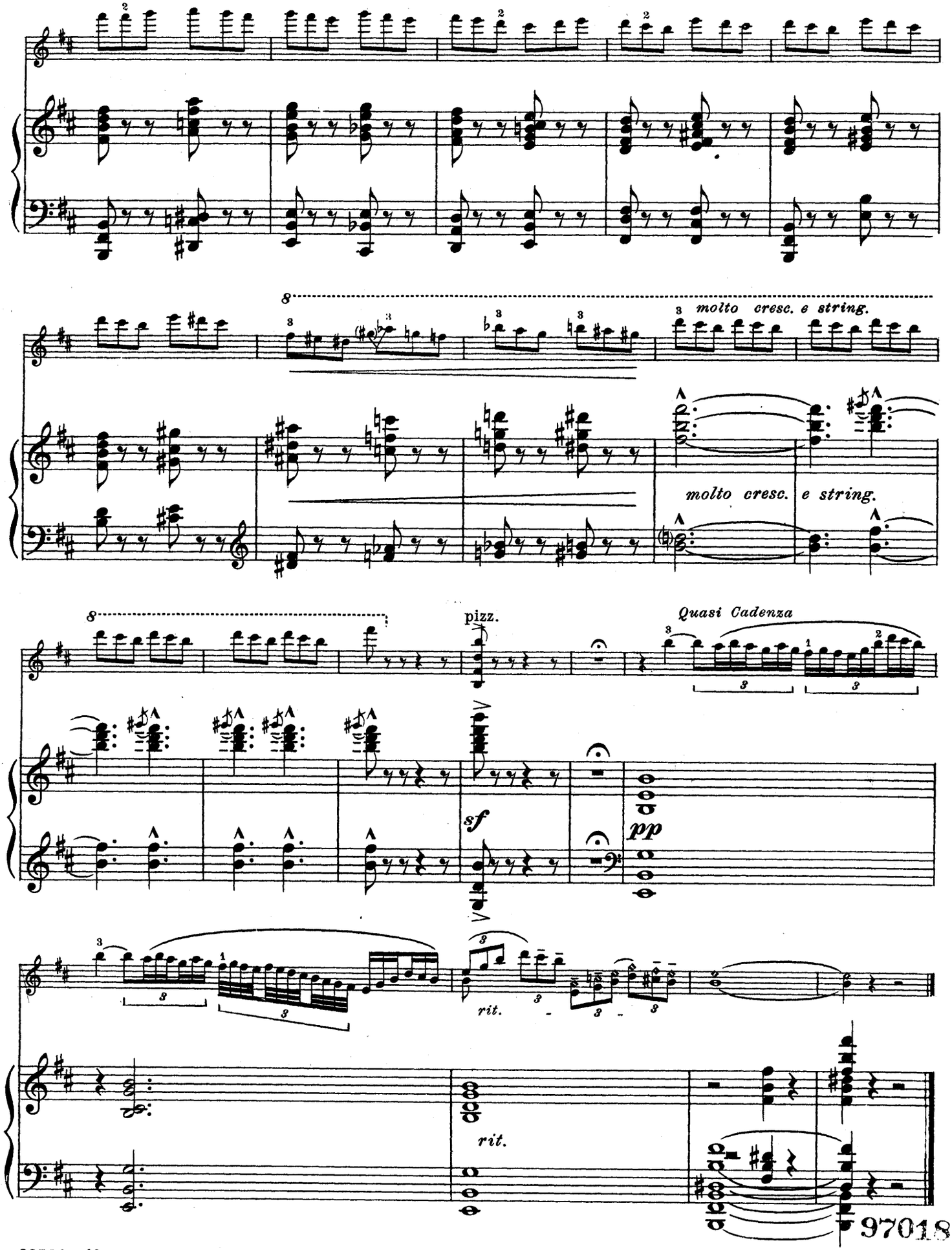
molto cresc. e string.
molto cresc. e string.
pizz.
Quasi Cadenza
sf
pp
rit.
rit.

970184

NEW VIOLIN PUBLICATIONS FOR THE CONCERT STAGE

BY REPESENTATIVE AMERICAN AND EUROPEAN COMPOSERS

SERIES I

D'AGOSTINO, A. "Villanelle (Shepherdmaiden's Song) ..... .75

The Flower of Italy..... .75

Souvenir de Venice (Barcarola) .65

The Echo ..... .75

Three Characteristic Dances

Op. 38. **Campagnola Italian Dance** ..... .75

Op. 41. **Sivigliana, Spanish Dance** ..... .65

Op. 42. **Saltarells, Andante e Scherzo** $1.00

The above listed violin compositions provide a large amount of melodious and brilliant solo material. Proper execution and interpretation of these solos call for advanced technical ability and competent mastery of double-stops, harmonics and skill in all varieties of bowing.

BACHMANN, ALBERTO. Slavonic Dance ..... .75

Characteristic and genuinely effective violin solo music.

First Meditation of Joh. Seb. Bach's First Prelude..... .50

Second Meditation of Joh. Seb. Bach's Fifth Prelude..... .50

Two inspired melodies written on two of the best-known Preludes of this great master.

Cracowiak ..... .65

Brilliant and particularly well-suited for advanced solo players

BERGH, ARTHUR. Twilight Musing ..... .65

Alla Zingara..... .90

Two well-contrasted solos for advanced concert players demanding considerable interpretative ability also technical skill of a high order.

BORNSCHEIN, FRANZ. Reflection. .65

Serenade-Caprice ..... .75

Advanced modern violin music demanding players of very advanced technical ability.

Amourette ..... .50

A charming concert number of unusual spirit and grace. Demands very advanced players.

BURLEIGH, CECIL. Cradle Song. .50

Impromptu and Scherzo..... .90

Advanced concert material for skilled violinists.

SIX PICTURES

Op. 30, No. 1. **Distance** ..... .40

Op. 30, No. 2. **Rocks** ..... .40

Op. 30, No. 3. **Ripples** ..... .50

Op. 30, No. 4. **Hills** ..... .50

Op. 30, No. 5. **A Mirage**..... .50

Op. 30, No. 6. **Murmurings** ..... .65

Extremely interesting modern solos, the principal appeal of which is to be sought in the virility and descriptive force of the composer's themes. The numbers are concise and entirely unconventional in treatment and development. They present manifold and unusual technical difficulties and demand players of very advanced abilities.

DELLERS, WALTER. Serenade-Espagnole ..... .60

A characteristic solo excellently suited for the demands of advanced players.

DONNER, MAX. Op. 41. **Poême**.$1.00

Op. 42. **Humoreske** ..... .75

Op. 43. **Reverie** ..... .60

Op. 53. **Danse Fantastique**..... .60

Op. 56. **Chanson au Rouet**..... .65

Op. 57. **La Chasse**..... .75

Op. 58. **Gavotte Scintillante**.... .75

Artistic violin solo music especially designed for the concert stage and providing material of attractive and original design.

ELSENHEIMER, N. J. Menuet a la Mozart ..... .50

Dainty and very melodious.

FIBICH, ZDENKO. Poem..... .40

(Transcribed by Roland de Berton)

A fine, emotional composition in an admirable new solo arrangement.

GRASSE, E. Song Without Words. (G Major) ..... .50

A short solo of intense feeling and unusual harmonics; conception not difficult in a technical sense but demanding advanced interpretative ability.

In a Row Boat. (Im. Ruderboot) . . $1.00

A distinctive and brilliant modern violin solo calling for exceptional technical surety in double-stops, intricate passage-work in harmonics, as well as for more than original interpretative abilities.

KRIENS, CHRISTIAAN. Sons du Soir (Evening Sounds from Suite. "In Holland") .. .50

A dainty solo of unusual originality and artistic merit. Very melodious and effective.

Villanelle. (Shepherd Song).. .65

A catchy solo number demanding considerable technical ability and artistic taste.

Op. 77, No. 1. **Rêvérie Dans Les Montagues** ..... .75

For very advanced players with good command of the finger-board and advanced bowing ability.

Romance ..... .90

A modern concert solo demanding the advanced technical and interpretative abilities of finished players.

Souvenir de San Sebastian (a L'Espagnole) ..... .75

A brilliant and effective concert solo in Spanish style.

Mazourka Hollandaise.....$1.00

For very advanced players with brilliant technical ability.

Op. 82, No. 3. **Serenade Basque** .75

A sparkling, vivacious concert number especially designed for advanced soloists.

Op. 82, No. 4. **La Mouche.** (The Fly) $1.00

A brilliant concert solo very showy and particularly suitable for the concert stage.

Op. 87, No. 1. **Chanson Marie Antoinette** ..... .50

Charming melody demanding expressive and artistic interpretation of a high order.

Op. 87, No. 2. **Second Mazurka de Concert**..... .90

Brilliant and particularly suitable for advanced concert players.

KUNITZ, LUIGI VON. Scotch Lullaby ..... .40

A delightful lullaby in which all the originality and characteristics of the Scotch musical idiom seem to have been incorporated.

Romance ..... .40

A fine concert solo demanding considerable expressive ability.

PILZER, MAXIMILIAN. Love Song. (Liebeslied) ..... .65

Caprice Valse.....$1.00

Two modern concert solos of exceptionally musicianly and artistic worth; demand very accomplished players.

PIRANI, MAX. Andantino. (After Leonardo Leo)..... .50

A dignified solo of sustained character and expressive nobility. Demands poetic interpretation and emotional warmth.

PRUTTING, R. H. Legende.... .60

Pastel ..... .75

Two effective modern solos particularly suitable for advanced concert players in search of new and unconventional material.

CARL FISCHER
BOSTON
COOPER SQUARE
NEW YORK
CHICAGO