

3 Stücke aus : "Die Zauberflöte"

1. "Zum Ziele führt dich diese Bahn"

Wolfgang Amadé Mozart

Arr.: Jan Sielemann

Larghetto

2. "Bei Männern, welche Liebe fühlen"

Andantino 1

27

Fl.
Kl.1 (B)
Kl.2 (B)
Asax.1
Asax.2

34

Fl.
Kl.1 (B)
Kl.2 (B)
Asax.1
Asax.2

41

Fl.
Kl.1 (B)
Kl.2 (B)
Asax.1
Asax.2

45

Fl.
Kl.1 (B)
Kl.2 (B)
Asax.1
Asax.2

3. "Ein Mädchen oder Weibchen"

Andante

1

10

17

Allegro

25

33

Fl.
Kl.1 (B)
Kl.2 (B)
Asax.1
Asax.2

41

Fl.
Kl.1 (B)
Kl.2 (B)
Asax.1
Asax.2

48

Fl.
Kl.1 (B)
Kl.2 (B)
Asax.1
Asax.2

3 Stücke aus : "Die Zauberflöte"

Wolfgang Amadé Mozart

Arr.: Jan Sielemann

Larghetto

1. "Zum Ziele führt dich diese Bahn"

Andantino 1 2. "Bei Männern, welche Liebe fühlen"

Andante *1*

3. "Ein Mädchen oder Weibchen"

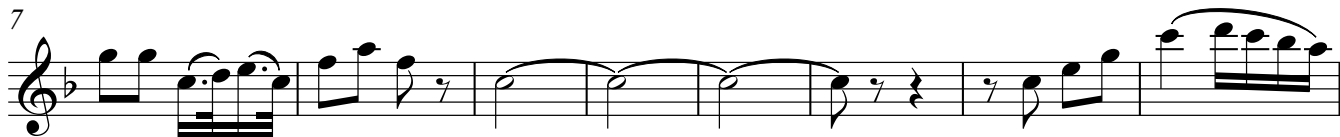

21 Allegro

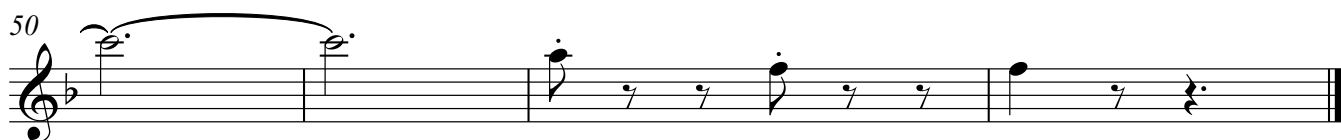
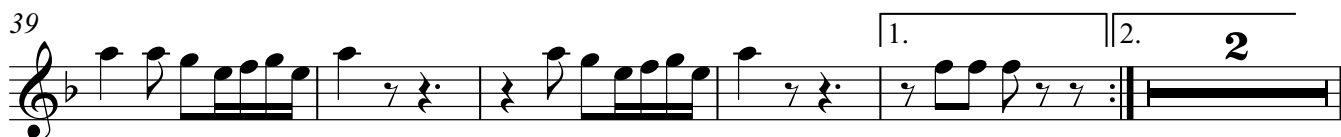
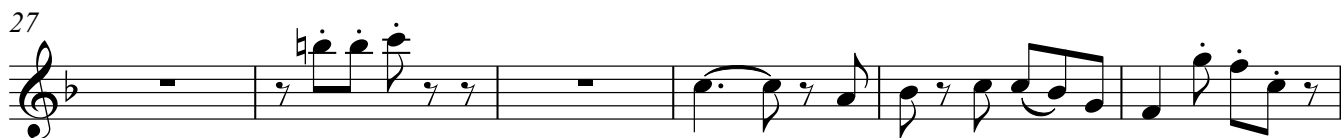
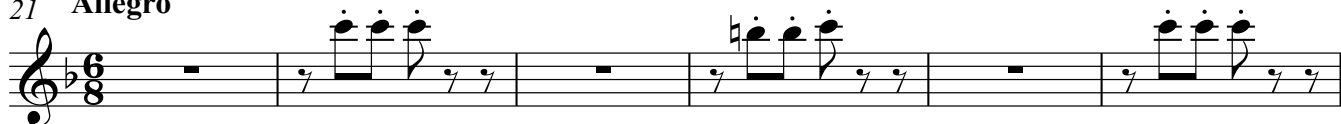

Klarinette 1 in B 3 Stücke aus : "Die Zauberflöte"

Wolfgang Amadé Mozart

Arr.: Jan Sielemann

Larghetto

1. "Zum Ziele führt dich diese Bahn"

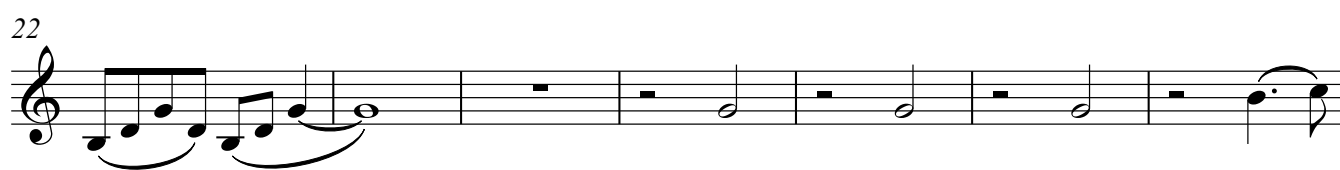
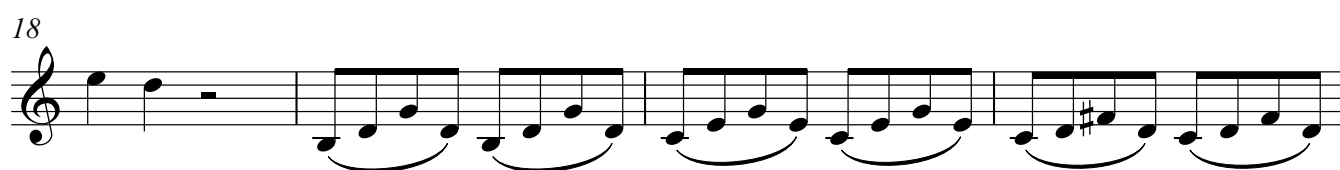

Andantino *1* 2. "Bei Männern, welche Liebe fühlen"

3

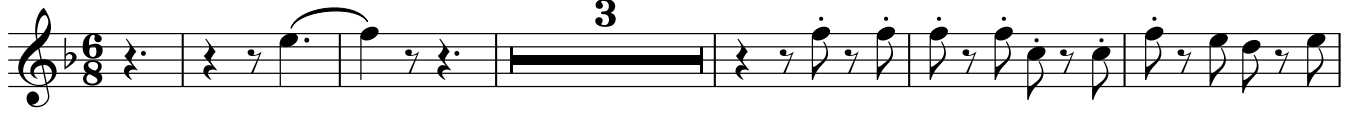

9

15

21

3

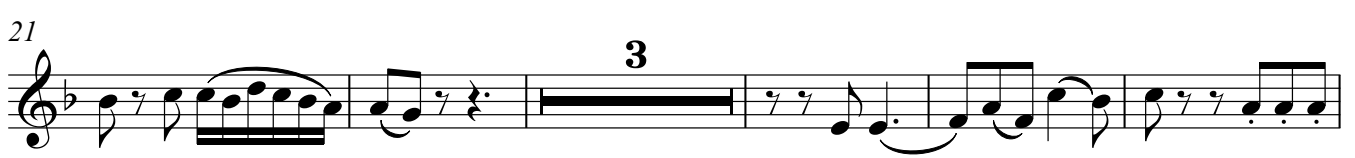

29

35

41

46

Andante

3. "Ein Mädchen oder Weibchen"

1

7

13

19

Allegro

3

27

33

39

1.

44

2.

49

Klarinette 2 in B 3 Stücke aus : "Die Zauberflöte"

Wolfgang Amadé Mozart

Arr.: Jan Sielemann

Larghetto

1. "Zum Ziele führt dich diese Bahn"

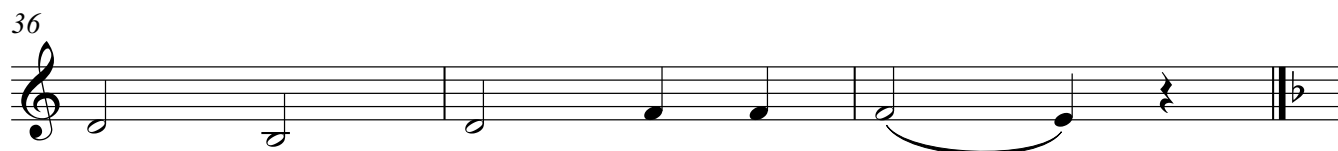

Andantino *1*

2. "Bei Männern, welche Liebe fühlen"

3

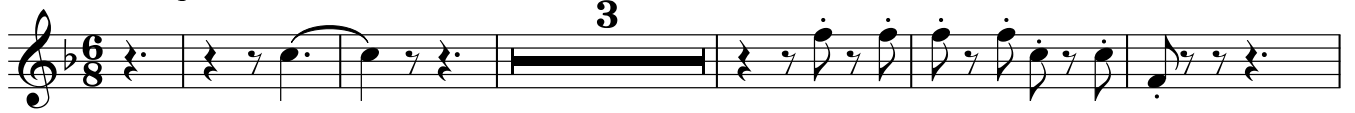

9

15

21

3

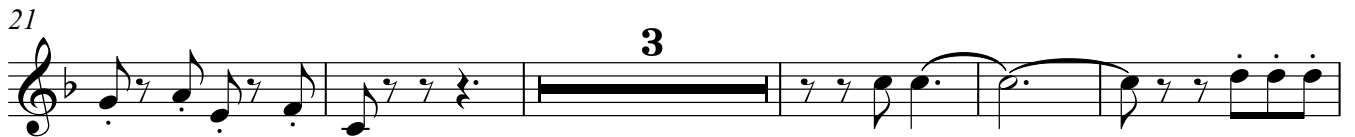

29

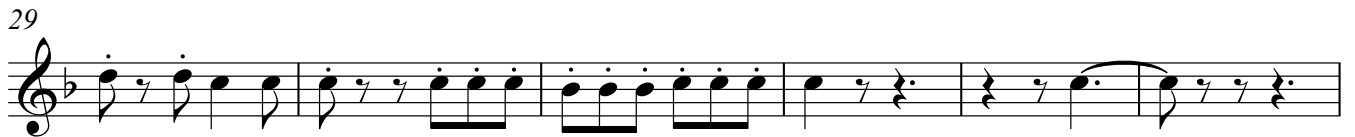

35

3

43

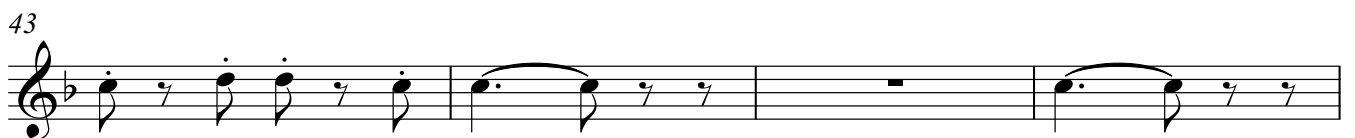

47

Andante
1

3. "Ein Mädchen oder Weibchen"

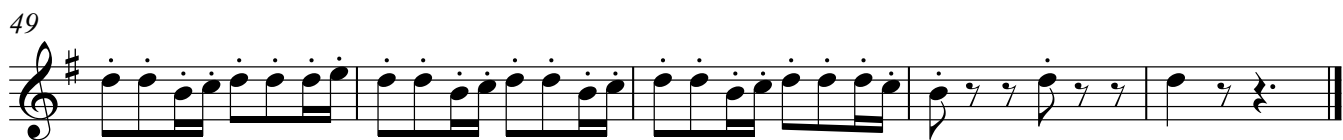
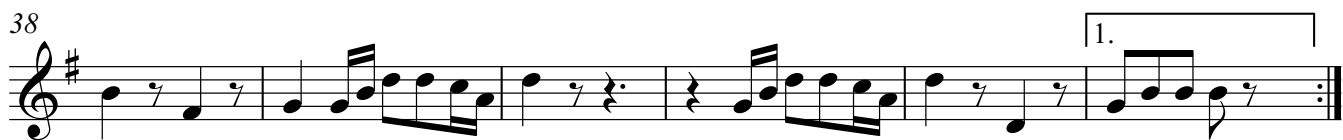

3 Stücke aus : "Die Zauberflöte"

Wolfgang Amadé Mozart

Arr.: Jan Sielemann

Larghetto

1. "Zum Ziele führt dich diese Bahn"

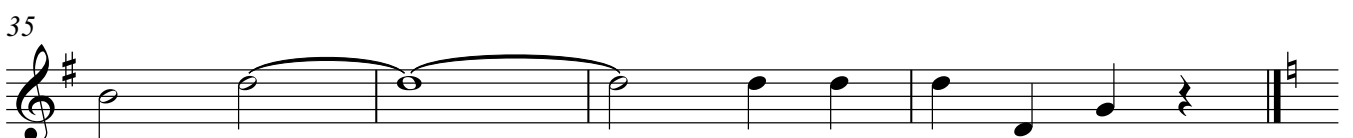
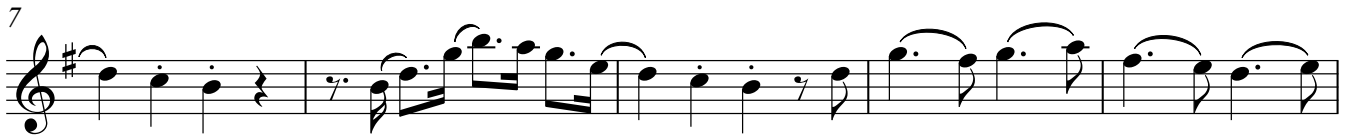

Andantino

1

2. "Bei Männern, welche Liebe fühlen"

Andante *1*

3. "Ein Mädchen oder Weibchen"

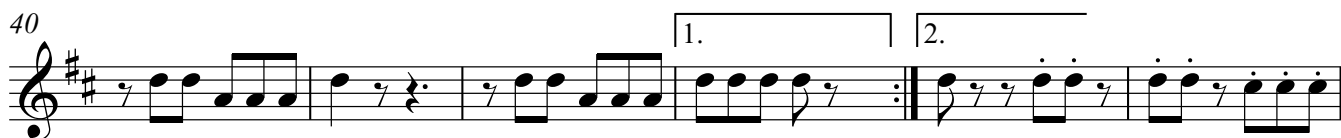
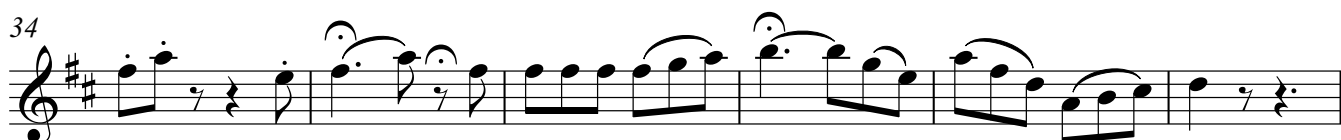
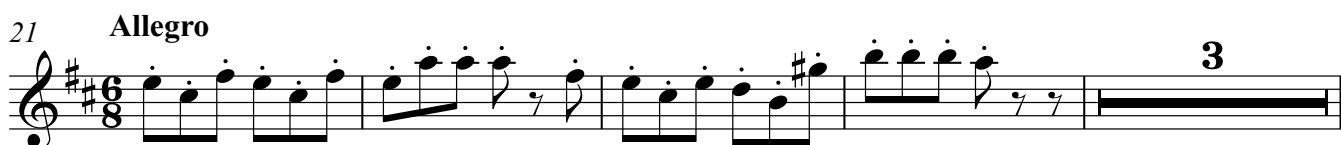

Andantino

1

2. "Bei Männern, welche Liebe fühlen"

Andante
1

3. "Ein Mädchen oder Weibchen"

