

Carl Ditters
von
Dittersdorf

Sinfonia Concertante
For Contrabass and Viola

Violoncello u. Kontrabass

Violoncello u. Kontrabass

Sinfonia Concertante

For Contrabass and Viola

I

Carl Ditters von Dittersdorf

Allegro

Allegro

6 *f* *p* *f*

12 *p* *f*

18 *p*

25

31 *p* *ff*

37

43 *p*

50 *p*

57 *p*

61 **3**

68

74

80

86

93

99

105

114

118

II
Andantino

TACET

III
Menuetto

4

7

15

23

Trio

8

16

Menuetto
D.C.

IV
Allegro ma non troppo

9

15

20

32

40

48

54

63

73

80

87

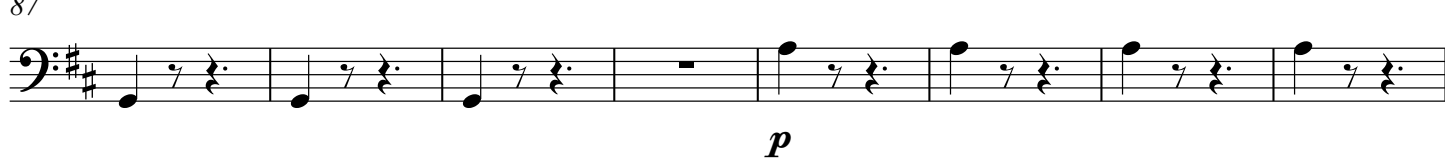

95

104

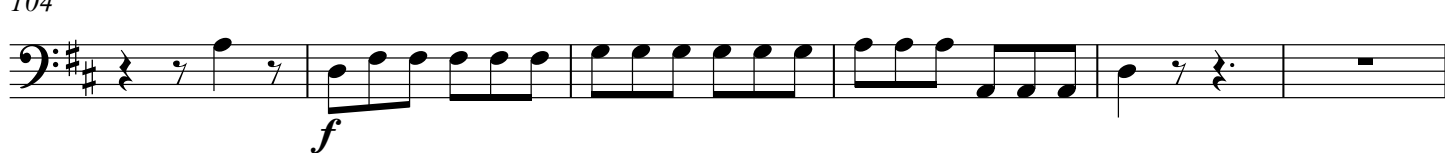

110

116

