

Romance et Valce)
COMPOSÉES
A
Wasing Place.
POUR
Mademoiselle Mount.
PAR
Louis Von Esch

Ent^e at Sta. Hall.

L O N D O N.

Price 2^s

Printed & Sold by C. MITCHELL, 51, Southampton Row, Russel Square.

where may be had Price 2^s an Air fidigine et Pastorale, by M^r Von Esch.

L'Oiseau de Venus and L'Esperance Price 2^s each by M^r Kjalmark.

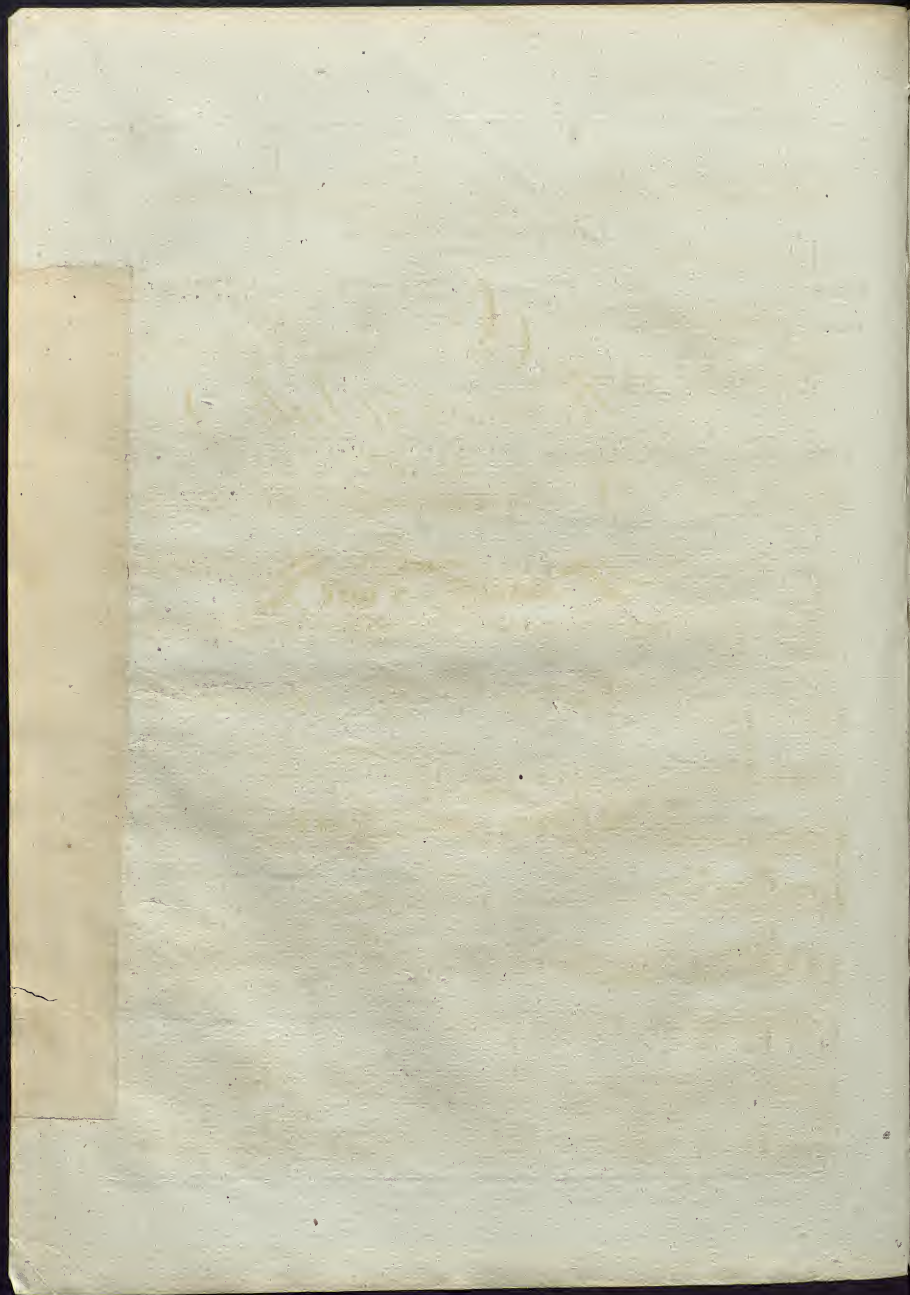

Romance et Valse

PAR
LOUIS VON ESCH.

Romance
Andante
con Esp^{ro}

Valce.

Trio. CAROLINE.

Fine. dol:

Mineur

D.C. ♩.

8^a *f* Φ

lento *rf* *rf* Φ

8^a Φ

p *f* Φ

p *rf* *f* Φ

8^a Φ

