

Schranck No. II.
20. Fach 27. Lage.

Viol. u. Bass. 9. St.
Del Sig. Pepusch [?]
Betz

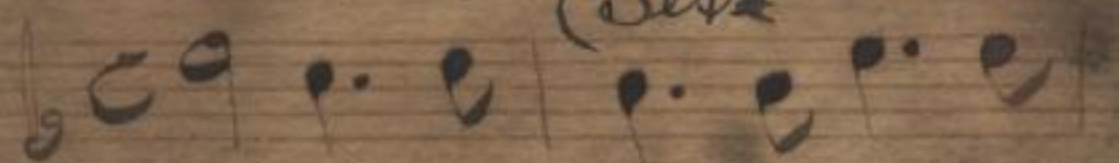

Musica
2026
n 4

Sächs.
Landes-
Bibl.

URFILM 26/1981 Nr 263 - 28

Sächsische Landesbibliothek in Dresden

Handschrift Nr M. 2. 2026 - N - 4

Dieser Band wurde 2006 durch Bestrahlung sterilisiert. Verfärbungen stellen keine Gefahr dar.

Die Benutzung dieser Handschrift ist nur unter der Bedingung gestattet, daß der Entleiher der hiesigen Bibliothek ein Stück seiner auf die Handschrift bezüglichen Veröffentlichung geschenkweise überläßt, sofern die Bibliotheksverwaltung nicht ausdrücklich auf die Überlassung verzichtet. Zum Durchzeichnen oder zur Herstellung von Lichtbildern ist besondere Erlaubnis einzuholen.

Belehrende Auskünfte oder Hinweise auf Veröffentlichungen über diese Handschrift, die der Bibliothek noch unbekannt sind, werden dankbar entgegengenommen.

Benutzer der Handschrift seit 1959

Datum	Name, Stand und Wohnung des Benutzers	Ort der Benutzung	Art der Benutzung (nur eingesehen?, ganz od. teilw. abgeschrieben?, ganz oder teilweise verglichen?)	Zweck der Benutzung (Ist Veröffentlichung beabsichtigt und in welcher Form?)
-------	---------------------------------------	-------------------	--	--

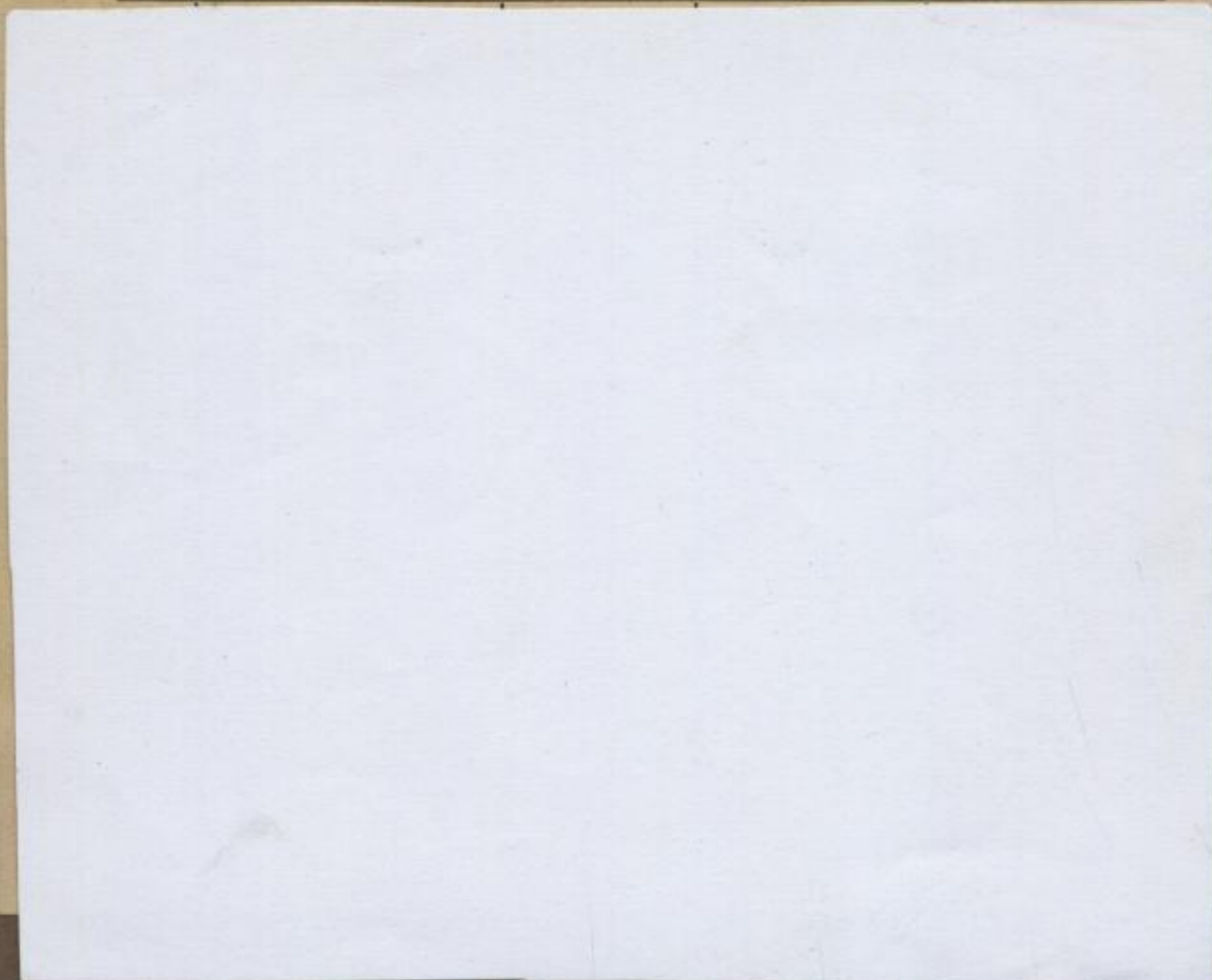

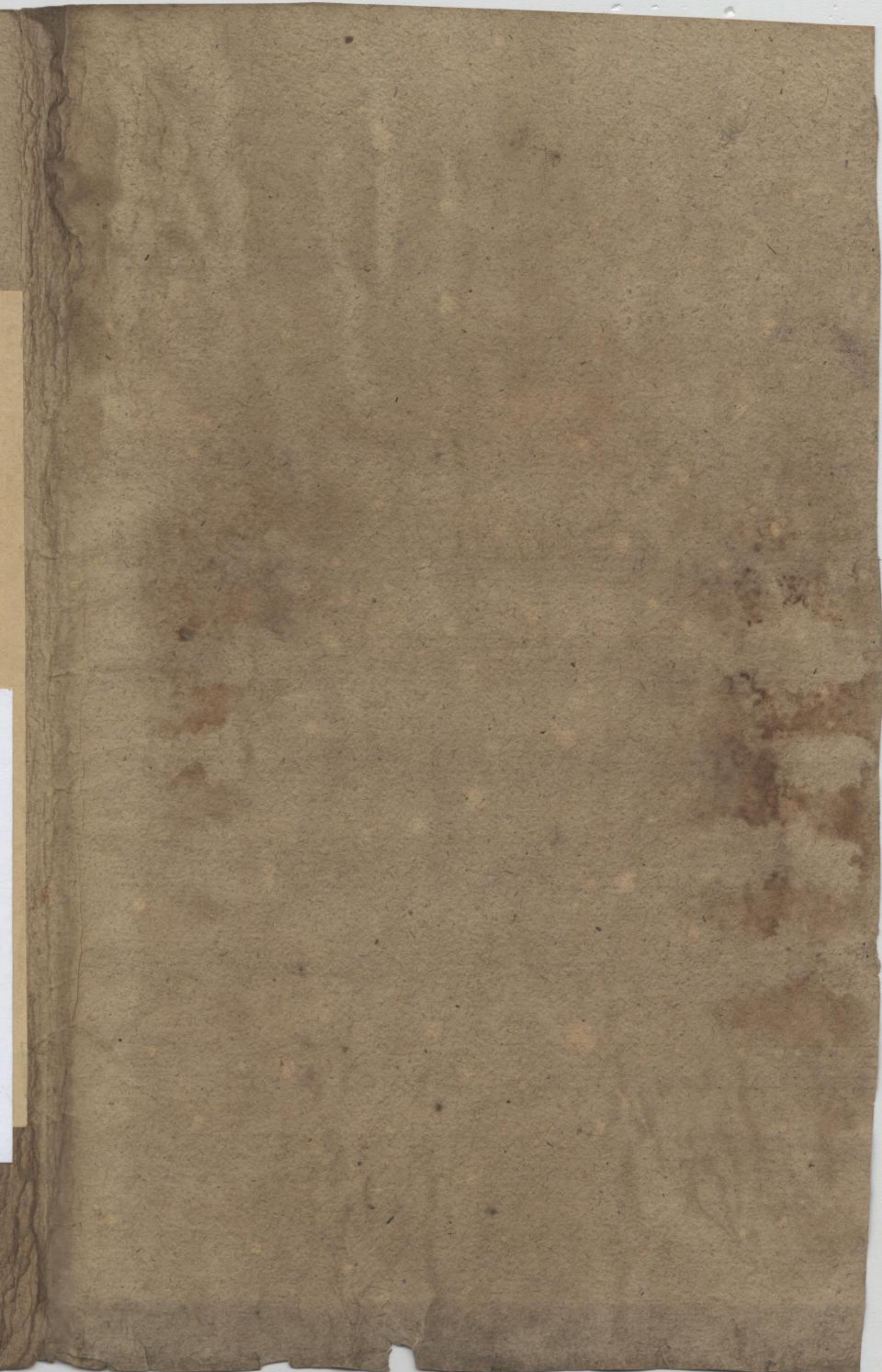

Desus.

Ouverture

Mus. 2026-N-4



(Log 451)

11
2

Allemande

Handwritten musical score for Allemande, consisting of six staves of music in treble clef with a common time signature. The notation includes various rhythmic values, accidentals, and phrasing slurs.

Gavotte

Handwritten musical score for Gavotte, consisting of four staves of music in treble clef with a common time signature. The notation includes various rhythmic values, accidentals, and phrasing slurs.

Aria

Handwritten musical score for Aria, consisting of two staves of music in treble clef with a 3/4 time signature. The notation includes various rhythmic values, accidentals, and phrasing slurs.

Handwritten musical notation on a single staff, featuring a treble clef, a key signature of one sharp (F#), and a common time signature (C). The notation includes various note values, rests, and accidentals.

Handwritten musical notation on a single staff, featuring a treble clef and a common time signature (C). The notation includes various note values and rests.

Source Handwritten musical notation on a single staff, featuring a treble clef and a common time signature (C). The notation includes various note values and rests.

Handwritten musical notation on a single staff, featuring a treble clef and a key signature of one sharp (F#). The notation includes various note values and rests.

Handwritten musical notation on a single staff, featuring a treble clef and a key signature of one sharp (F#). The notation includes various note values and rests.

Handwritten musical notation on a single staff, featuring a treble clef and a key signature of one sharp (F#). The notation includes various note values and rests.

Figure Handwritten musical notation on a single staff, featuring a treble clef and a common time signature (C). The notation includes various note values and rests.

Handwritten musical notation on a single staff, featuring a treble clef and a common time signature (C). The notation includes various note values and rests.

Handwritten musical notation on a single staff, featuring a treble clef and a common time signature (C). The notation includes various note values and rests.

Handwritten musical notation on a single staff, featuring a treble clef and a common time signature (C). The notation includes various note values and rests.

Handwritten musical notation on a single staff, featuring a treble clef and a key signature of one sharp (F#). The notation includes various note values and rests, with the word *doux* written above the staff.

Handwritten musical notation on a single staff, featuring a treble clef and a key signature of one sharp (F#). The notation includes various note values and rests, with the word *Adieu* written below the staff.

4 + 2

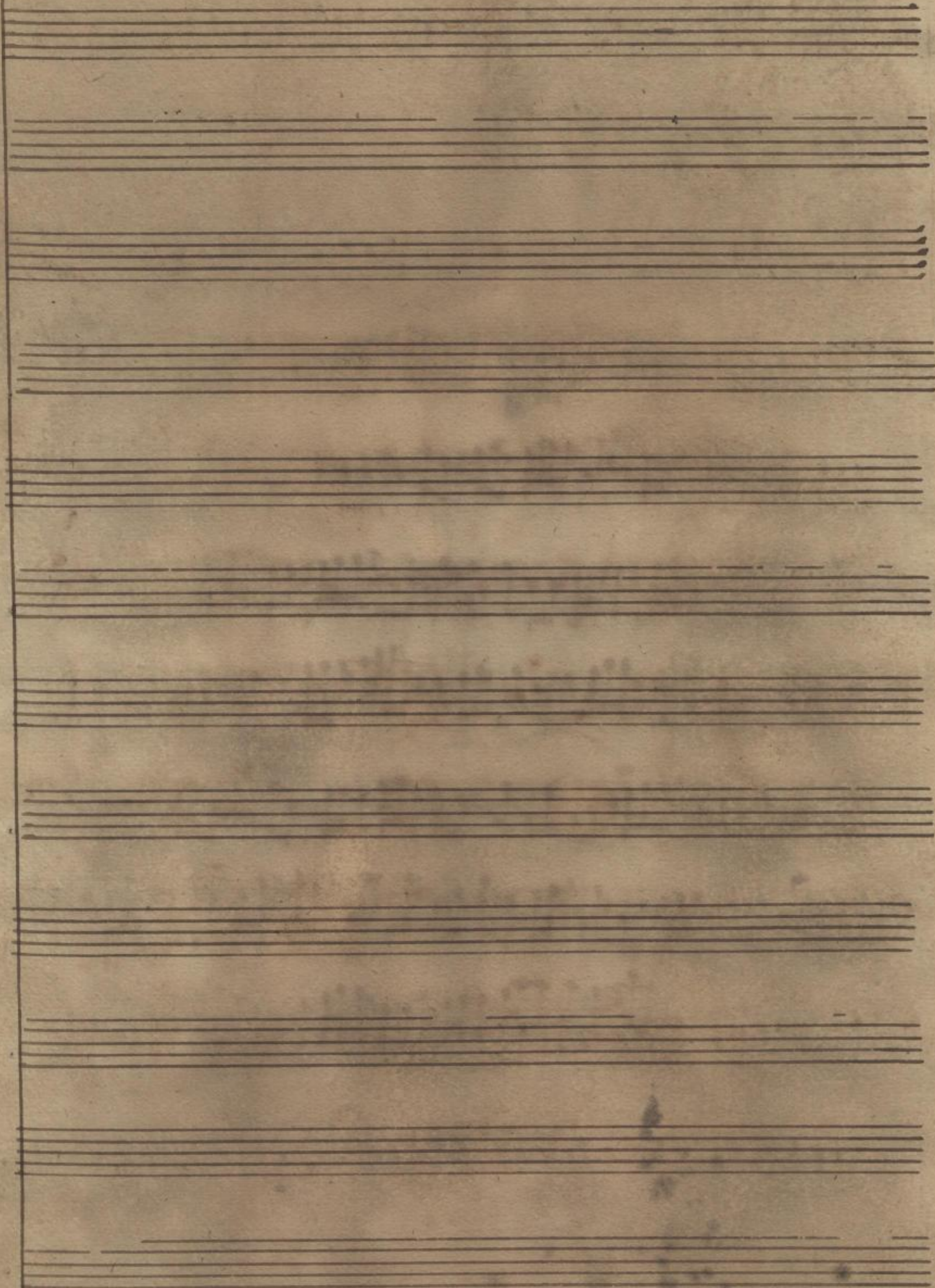

Dessus.

Ouverture

A handwritten musical score for a piece titled 'Ouverture' by Dessus. The score is written on 12 staves in a single system. The notation is in a historical style, likely from the 18th or 19th century. It begins with a treble clef and a common time signature (C). The music features a variety of note values, including minims, crotchets, and quavers, along with rests and accidentals. The paper is aged and shows some staining.

Mus. 2026-N-4

Sächs. Landesbibl.

(C 21751)

13
-20

Allemande

Handwritten musical notation for the Allemande section, consisting of six staves of music in treble clef with a common time signature. The notation includes various note values, rests, and accidentals.

Gavotte

Handwritten musical notation for the Gavotte section, consisting of four staves of music in treble clef with a common time signature. The notation includes various note values, rests, and accidentals.

Aria

Handwritten musical notation for the Aria section, consisting of two staves of music in treble clef with a 3/4 time signature. The notation includes various note values, rests, and accidentals.

Handwritten musical notation on a single staff, featuring various note values and rests.

Handwritten musical notation on a single staff, featuring various note values and rests.

Boure Handwritten musical notation on a single staff, featuring various note values and rests.

Handwritten musical notation on a single staff, featuring various note values and rests.

Handwritten musical notation on a single staff, featuring various note values and rests.

Handwritten musical notation on a single staff, featuring various note values and rests.

Handwritten musical notation on a single staff, featuring various note values and rests.

Handwritten musical notation on a single staff, featuring various note values and rests.

Handwritten musical notation on a single staff, featuring various note values and rests.

Handwritten musical notation on a single staff, featuring various note values and rests.

Handwritten musical notation on a single staff, featuring various note values and rests.

Handwritten musical notation on a single staff, featuring various note values and rests.

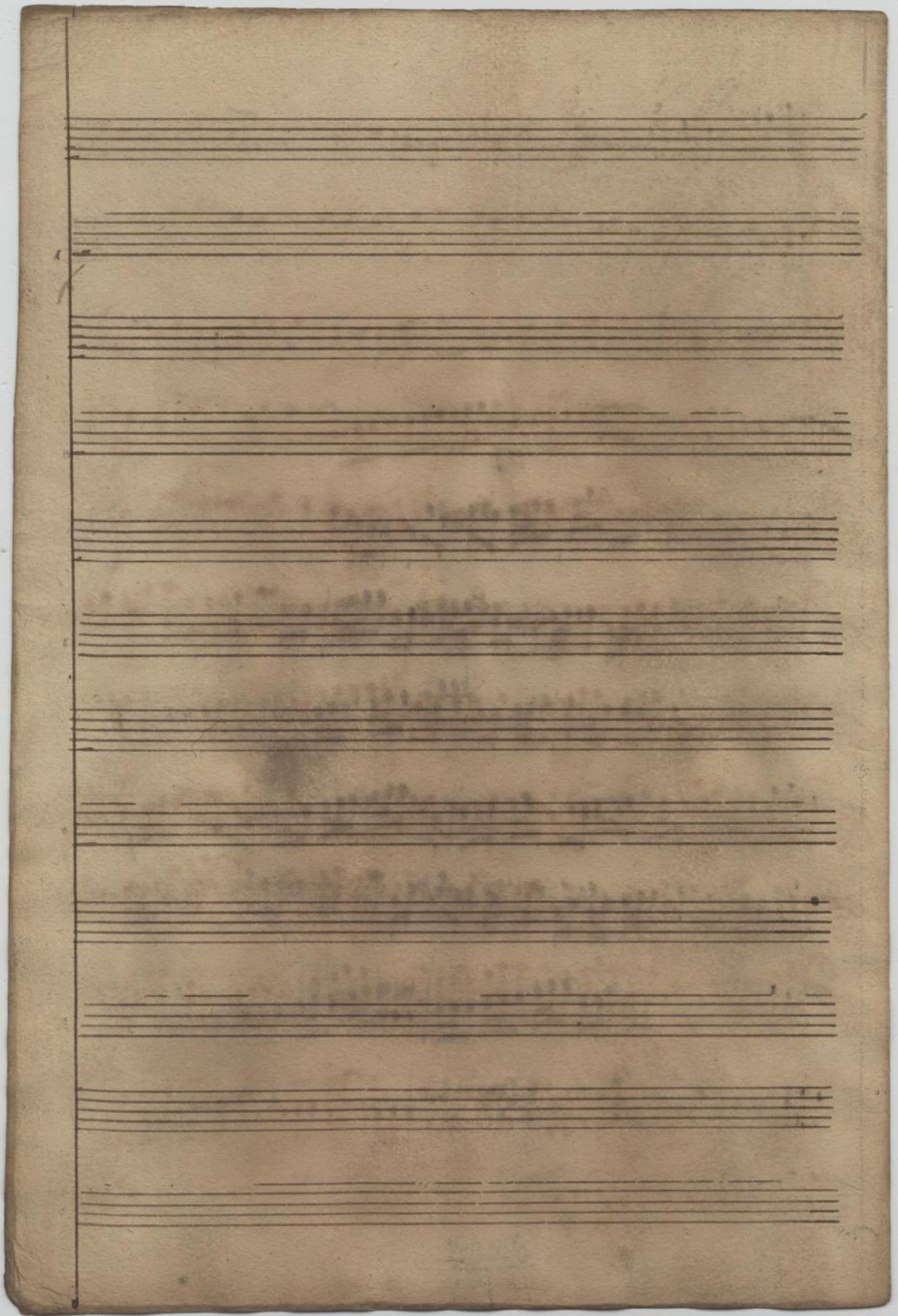

Dessus

Ouverture

A handwritten musical score for a vocal part titled 'Dessus'. The score is written on 14 staves in a single system. It begins with a treble clef and a common time signature (C). The notation is dense, featuring many sixteenth and thirty-second notes, along with rests and repeat signs. The paper shows signs of age, including some staining and foxing.



(Coat 451) Mus. 2026-N-4

15
23

Allegretto

Gavotte

Aria

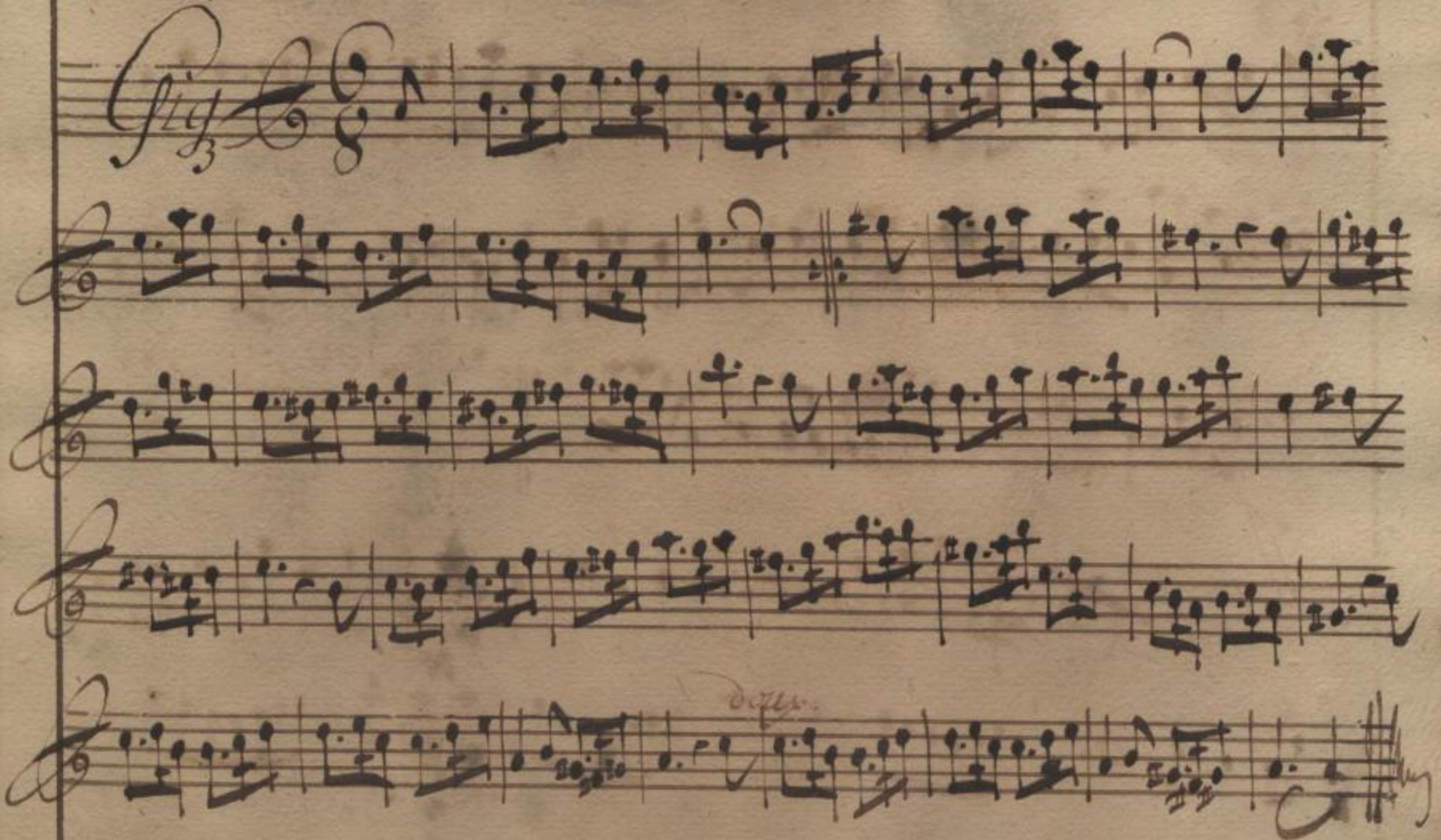
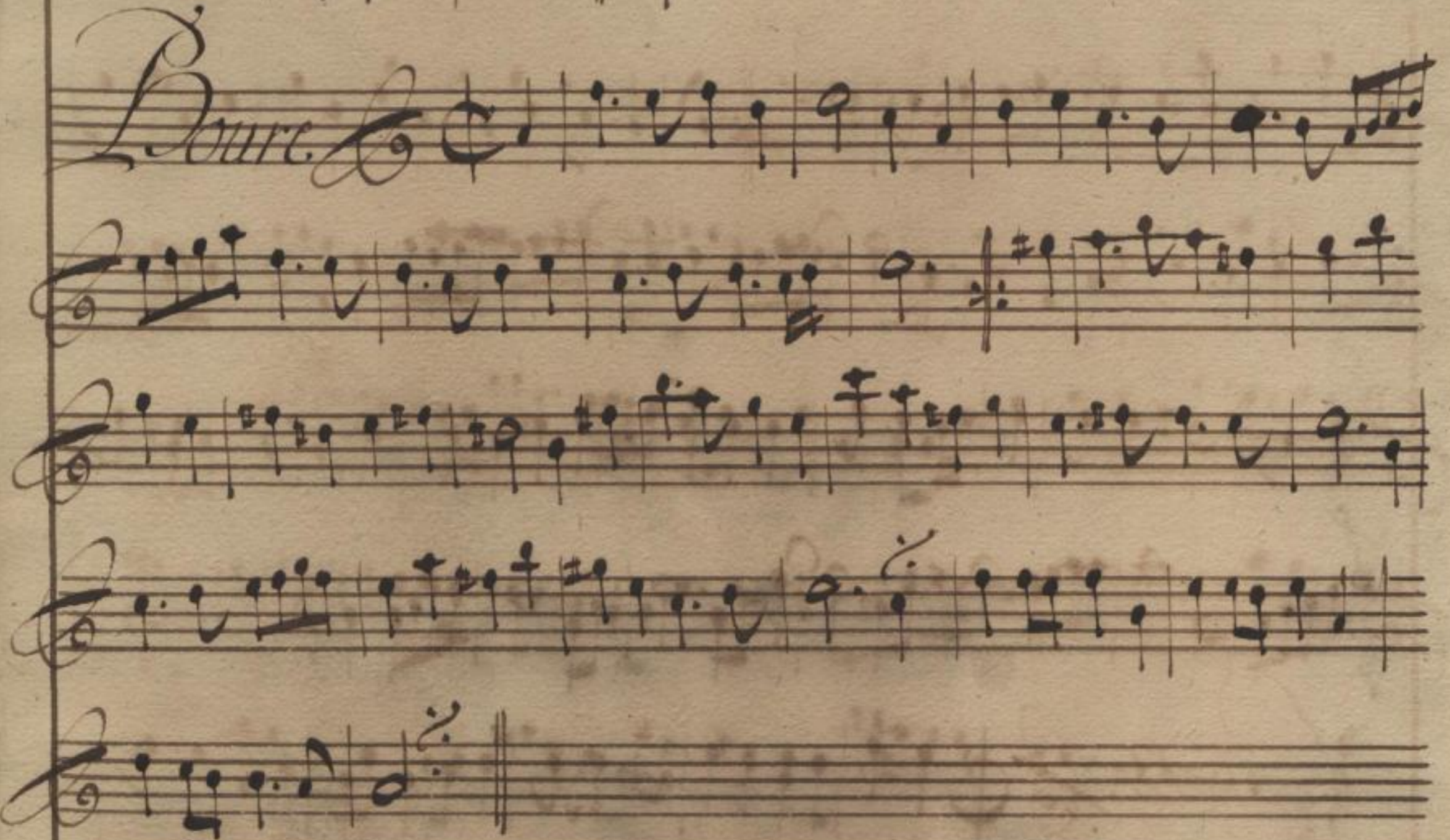
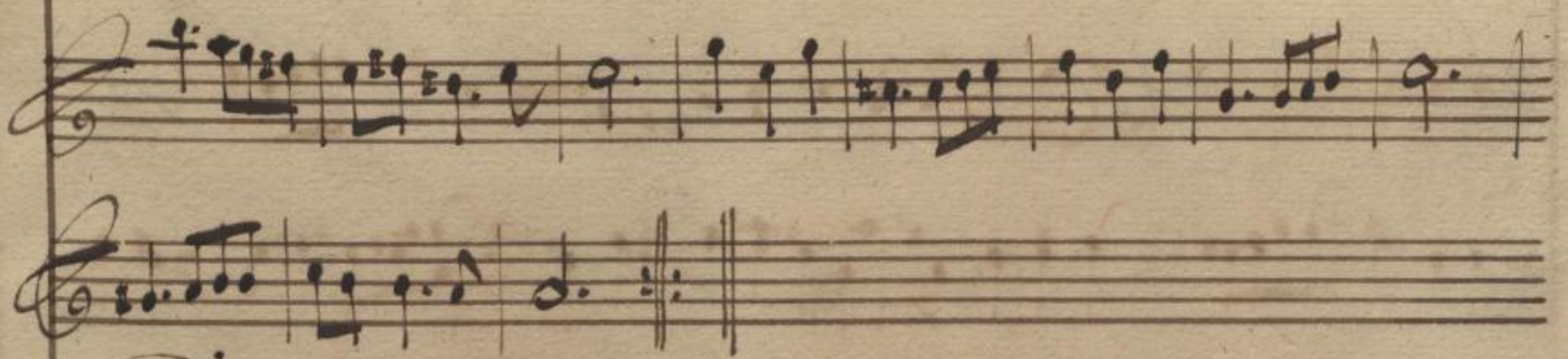

16
25

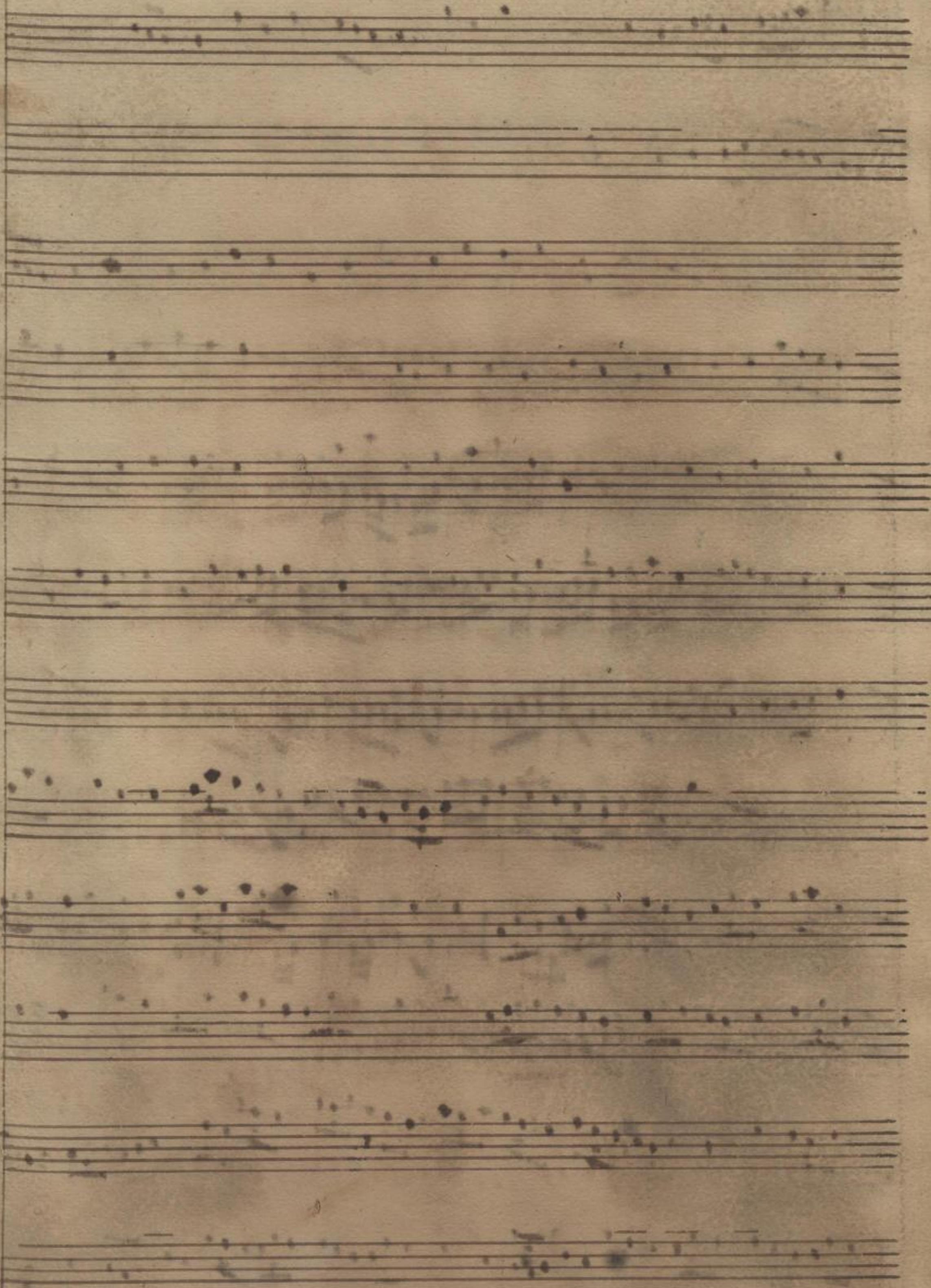

2125
A T

Deffus.

Quverture

A handwritten musical score for a six-part quverture, consisting of 12 staves of music in a single system. The notation includes various note values, rests, and clefs. The music is written in a historical style, likely from the 17th or 18th century.

Mus. 2026-N-4



(694751)

17
26

Allemande

Gavotte

Aria

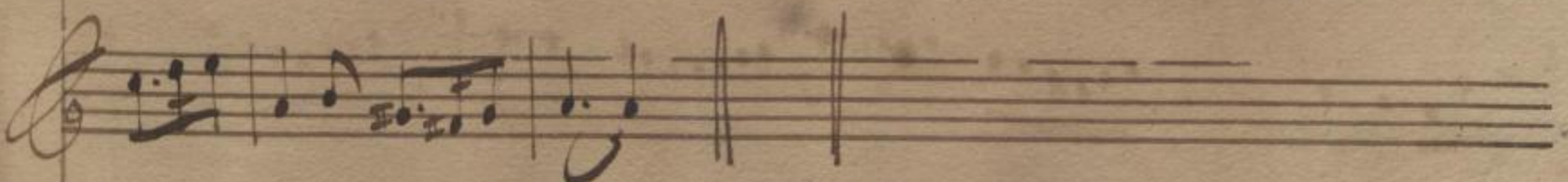
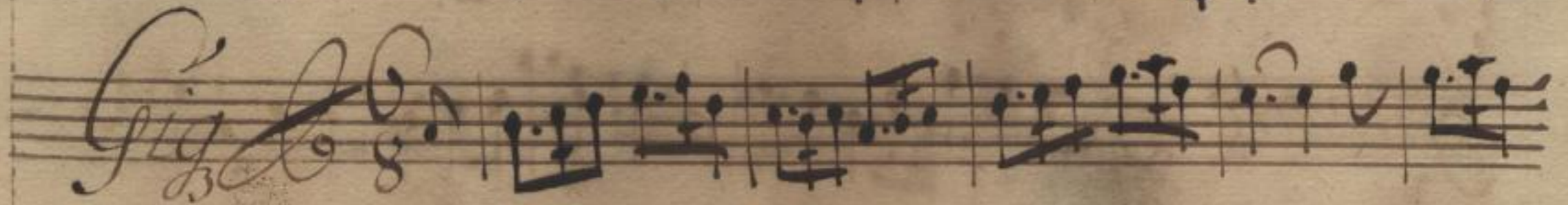
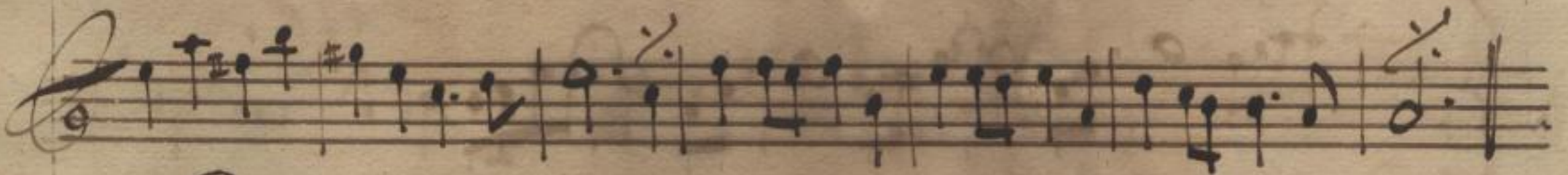
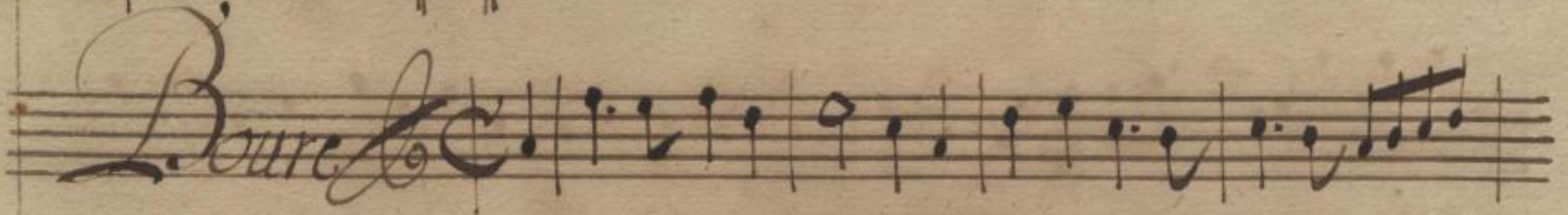
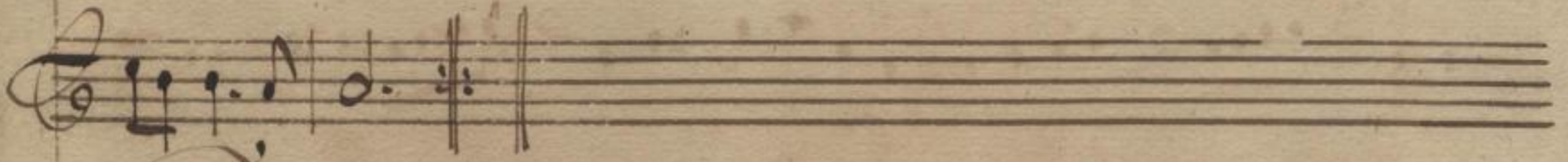

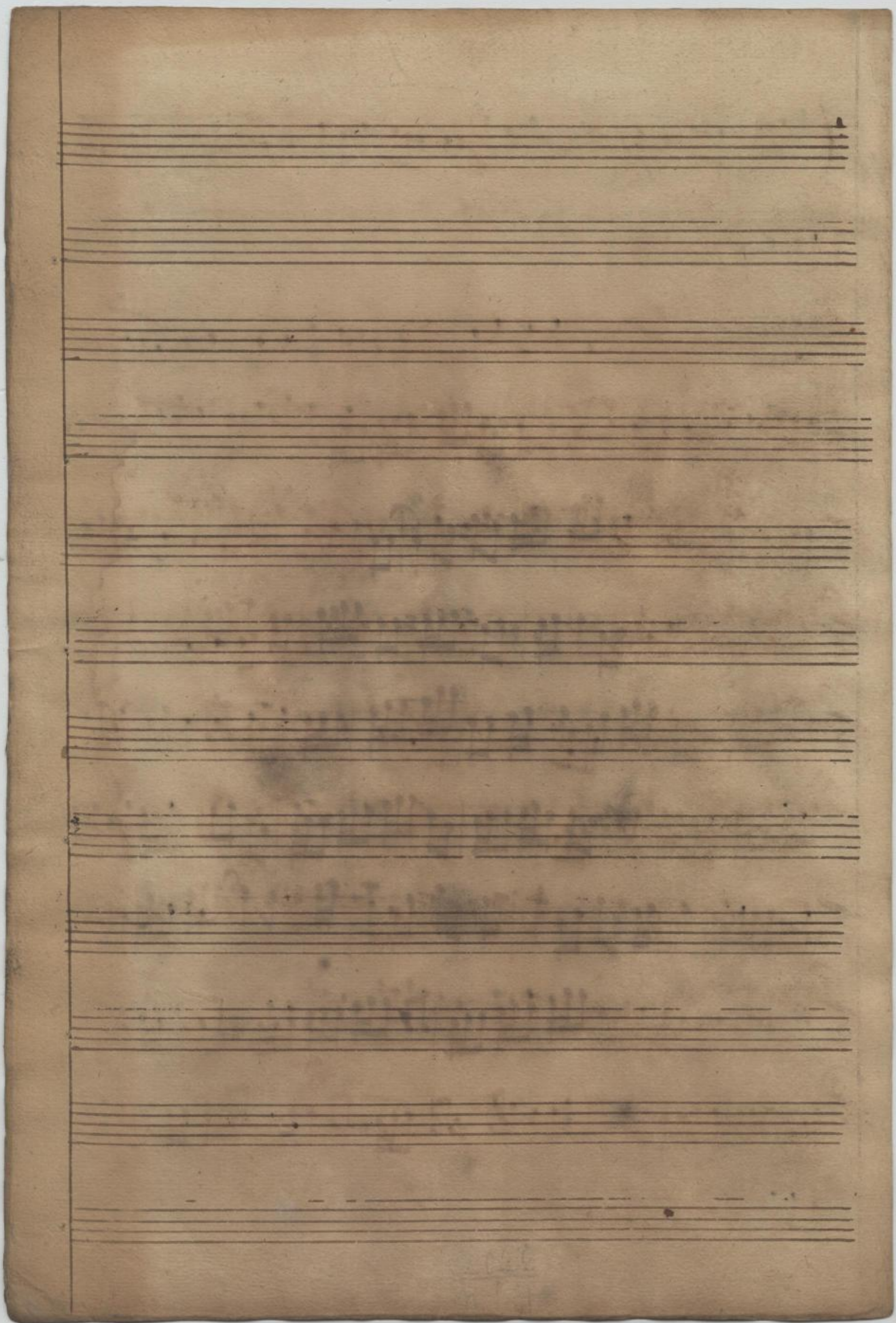

Quvertur

Handwritten musical score for a quartet, consisting of ten staves of music. The notation includes various rhythmic values, accidentals, and dynamic markings. The music is written in C major and 4/4 time.

Volte Subito.

Mus. 2026-N-4



(GA 451 (:1-18))

Allemande

Handwritten musical score for Allemande, consisting of five staves of music. The notation includes various note values, rests, and accidentals.

Gavotte

Handwritten musical score for Gavotte, consisting of three staves of music. The notation includes various note values, rests, and accidentals.

Aria

Handwritten musical score for Aria, consisting of three staves of music. The notation includes various note values, rests, and accidentals.

Daure

Handwritten musical notation for the piece 'Daure'. It consists of four staves of music. The first staff begins with a treble clef, a key signature of one sharp (F#), and a common time signature (C). The notation includes various note values, rests, and accidentals. The piece concludes with a double bar line and repeat dots.

Sigue

Handwritten musical notation for the piece 'Sigue'. It consists of four staves of music. The first staff begins with a treble clef, a key signature of one sharp (F#), and a 6/8 time signature. The notation includes various note values, rests, and accidentals. The piece concludes with a double bar line and repeat dots.

2
7

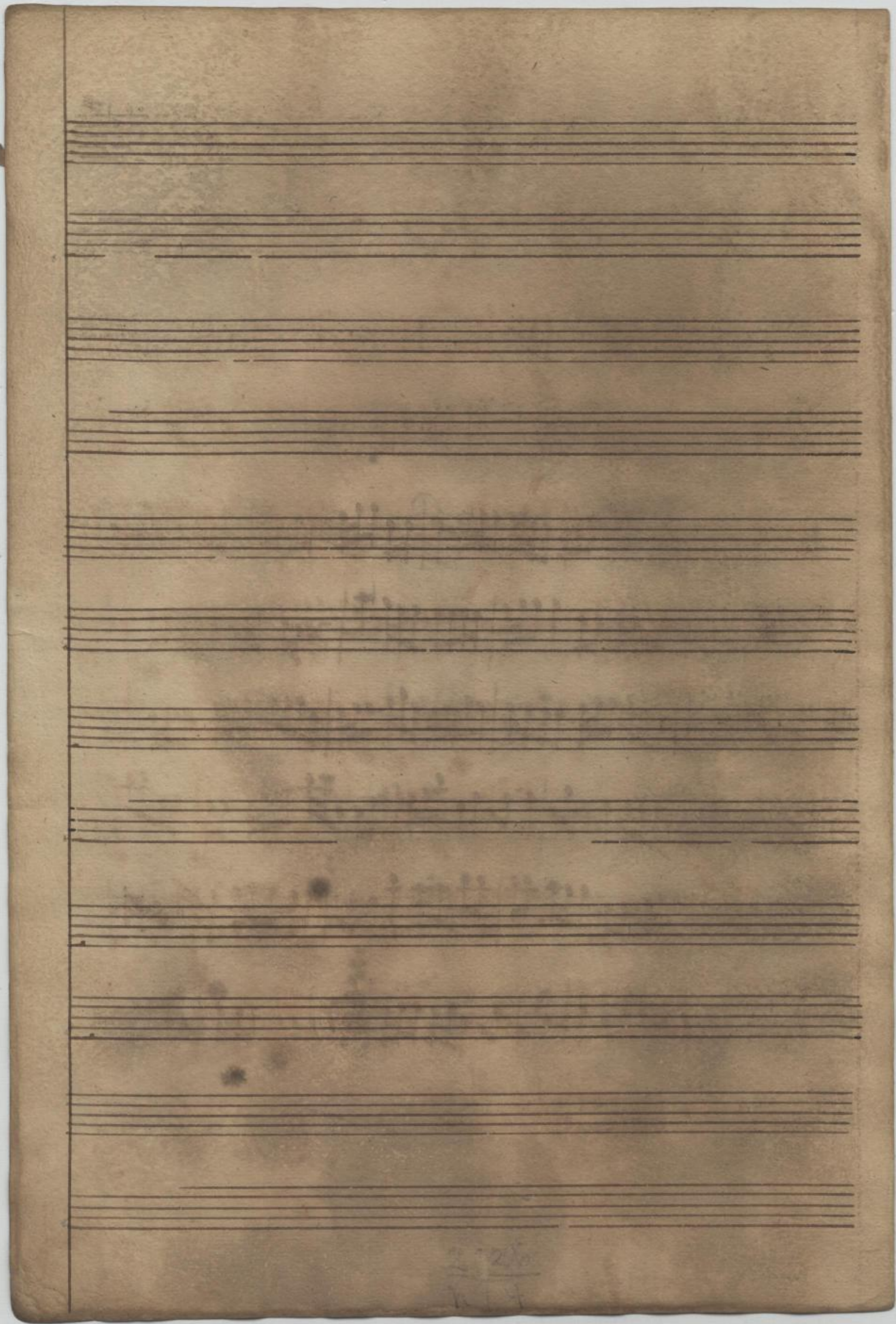

Cuverture

A handwritten musical score for a piece titled 'Cuverture'. The score is written on 13 staves. The first staff begins with a treble clef, a common time signature (C), and a key signature of one sharp (F#). The music consists of a single melodic line with various rhythmic values, including eighth and sixteenth notes, and rests. The notation is clear and legible, with some accidentals and dynamic markings. The paper shows signs of age, including some staining and discoloration.

Mus. 2026-N-4

Volte Subito



(62751)

8

Alemanche

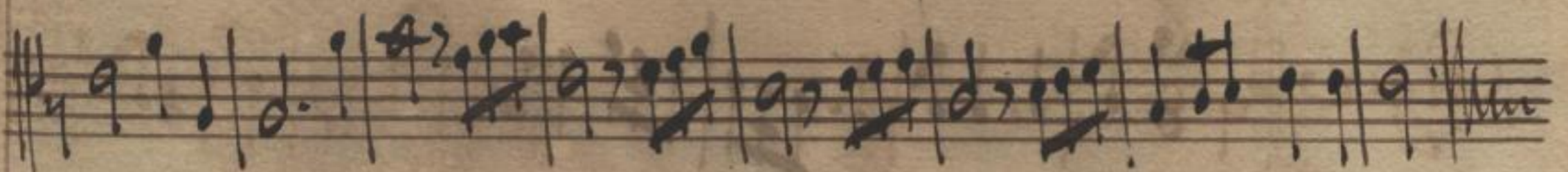
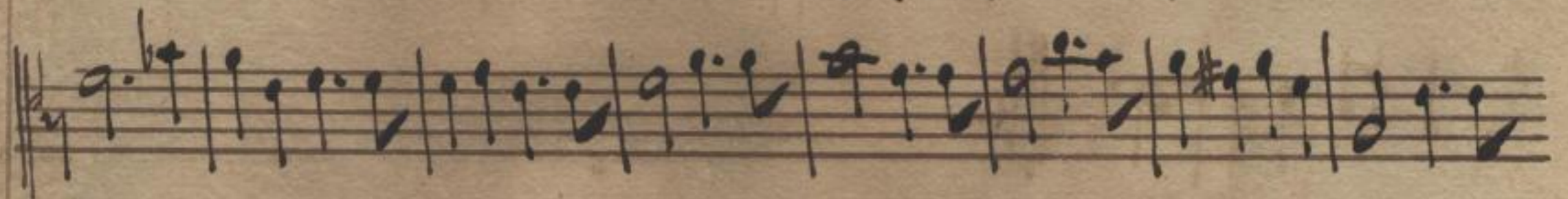
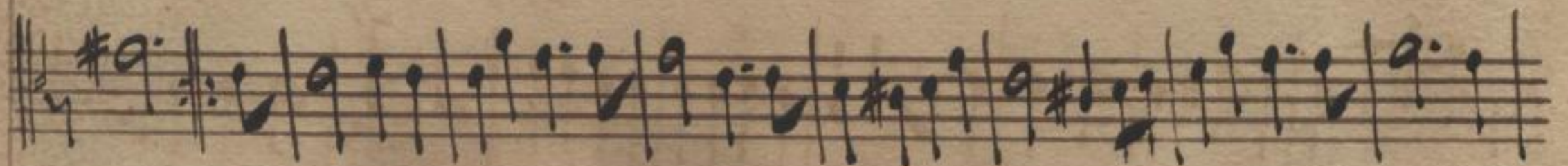
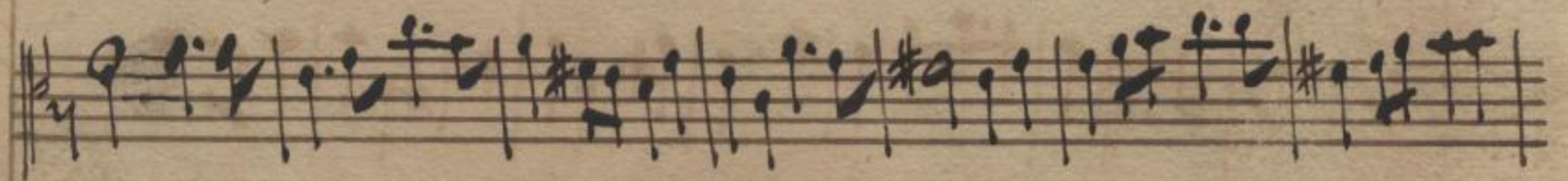
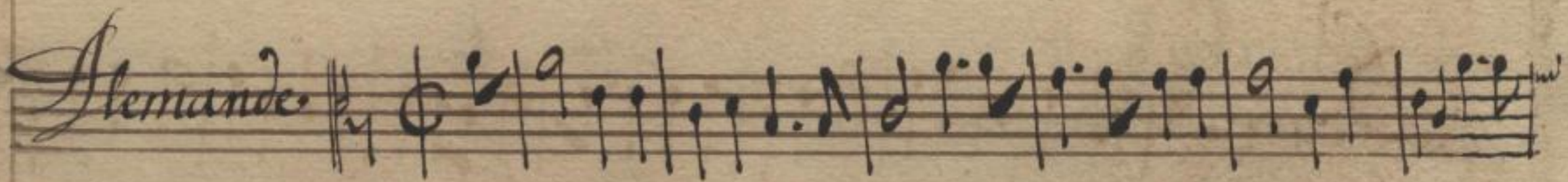

Gavotte

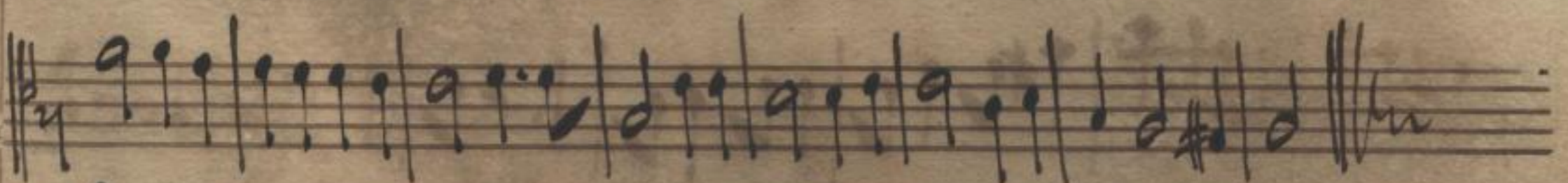

Gria

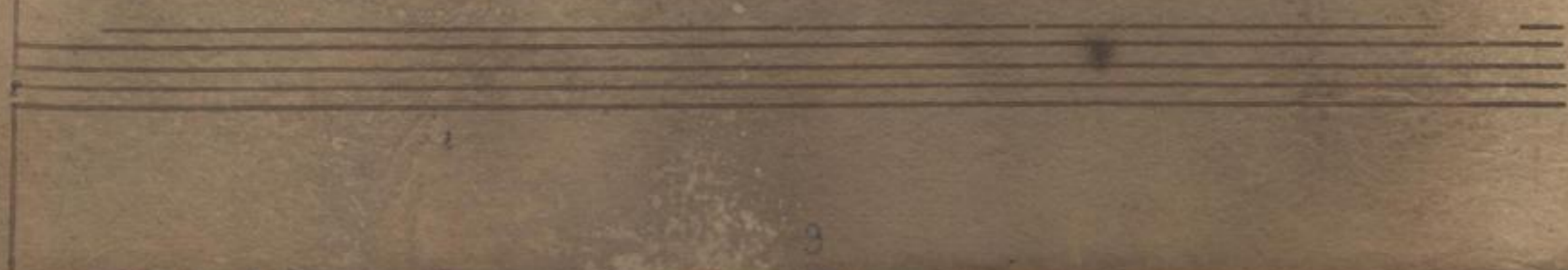
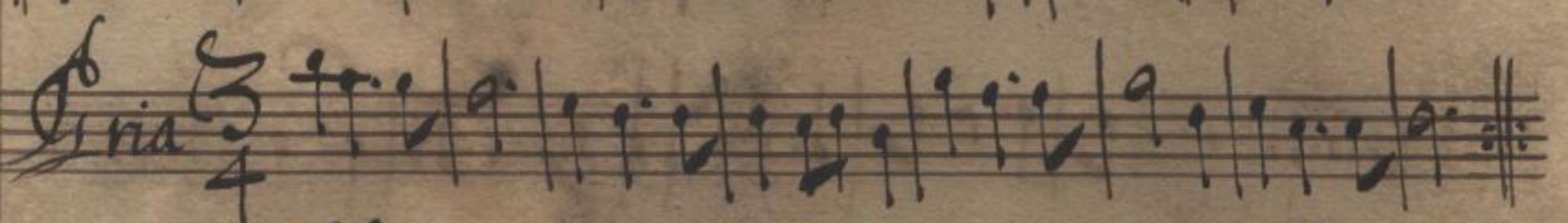

Doire

Handwritten musical score for 'Doire'. The piece is written on four staves. The first staff begins with a treble clef, a key signature of one sharp (F#), and a 4/4 time signature. The notation includes various note values, rests, and bar lines. The piece concludes with a double bar line and a fermata.

Gigue

Handwritten musical score for 'Gigue'. The piece is written on five staves. The first staff begins with a treble clef, a key signature of one sharp (F#), and a 3/4 time signature. The notation is more complex, featuring many beamed notes and sixteenth notes. The piece concludes with a double bar line and a fermata.

10

10

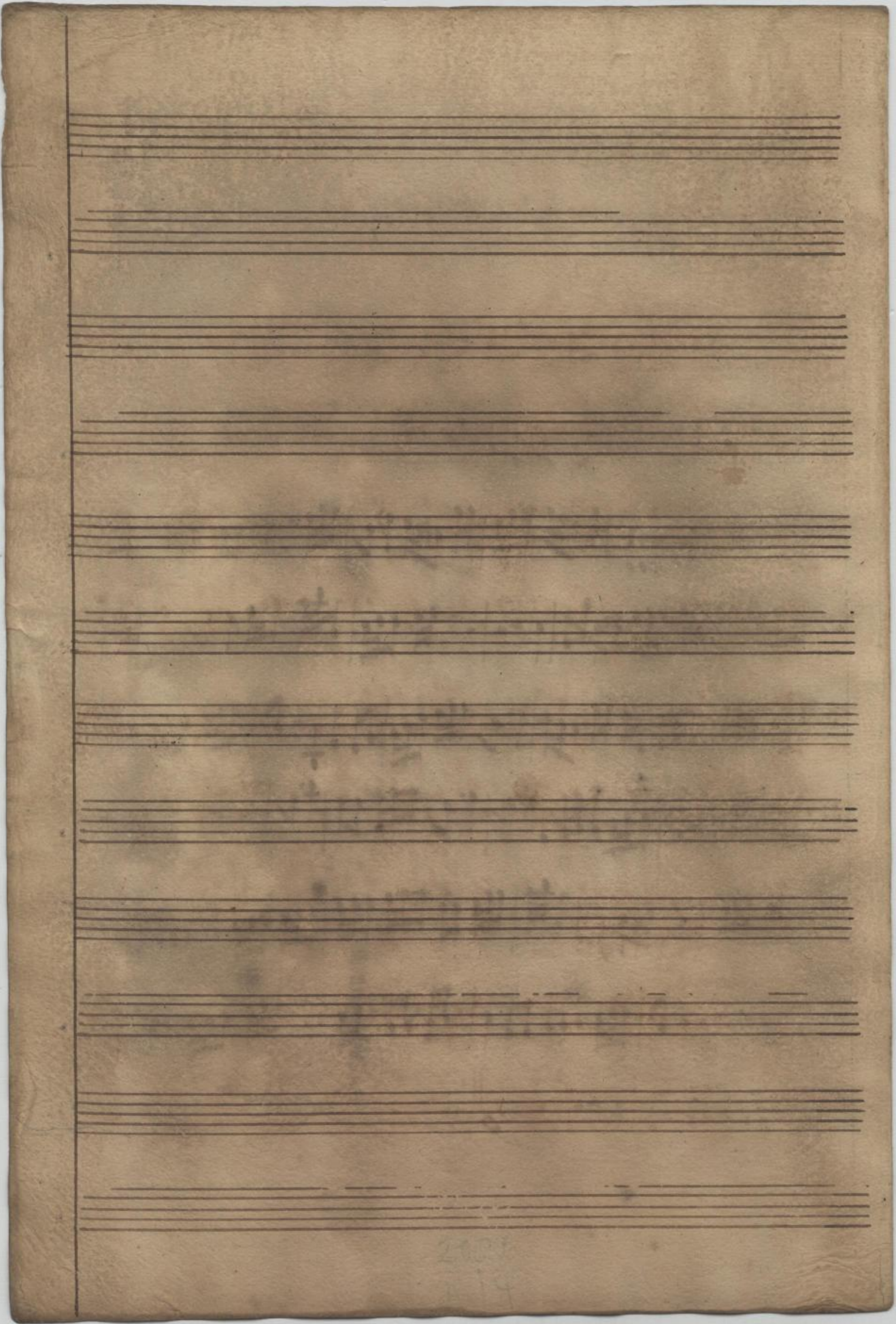

212
14

Curvatur

A handwritten musical score on aged paper, consisting of 12 staves. The first staff begins with the title 'Curvatur' and a treble clef. The music is written in a historical style, featuring various note values, rests, and accidentals. The notation includes many beamed notes and some complex rhythmic patterns. The paper shows signs of age, with some staining and wear.

Sächs.
Landesbibl.
Dresd.

(62451) Mus. 2026-N-4

Allemande S: C $\frac{3}{4}$

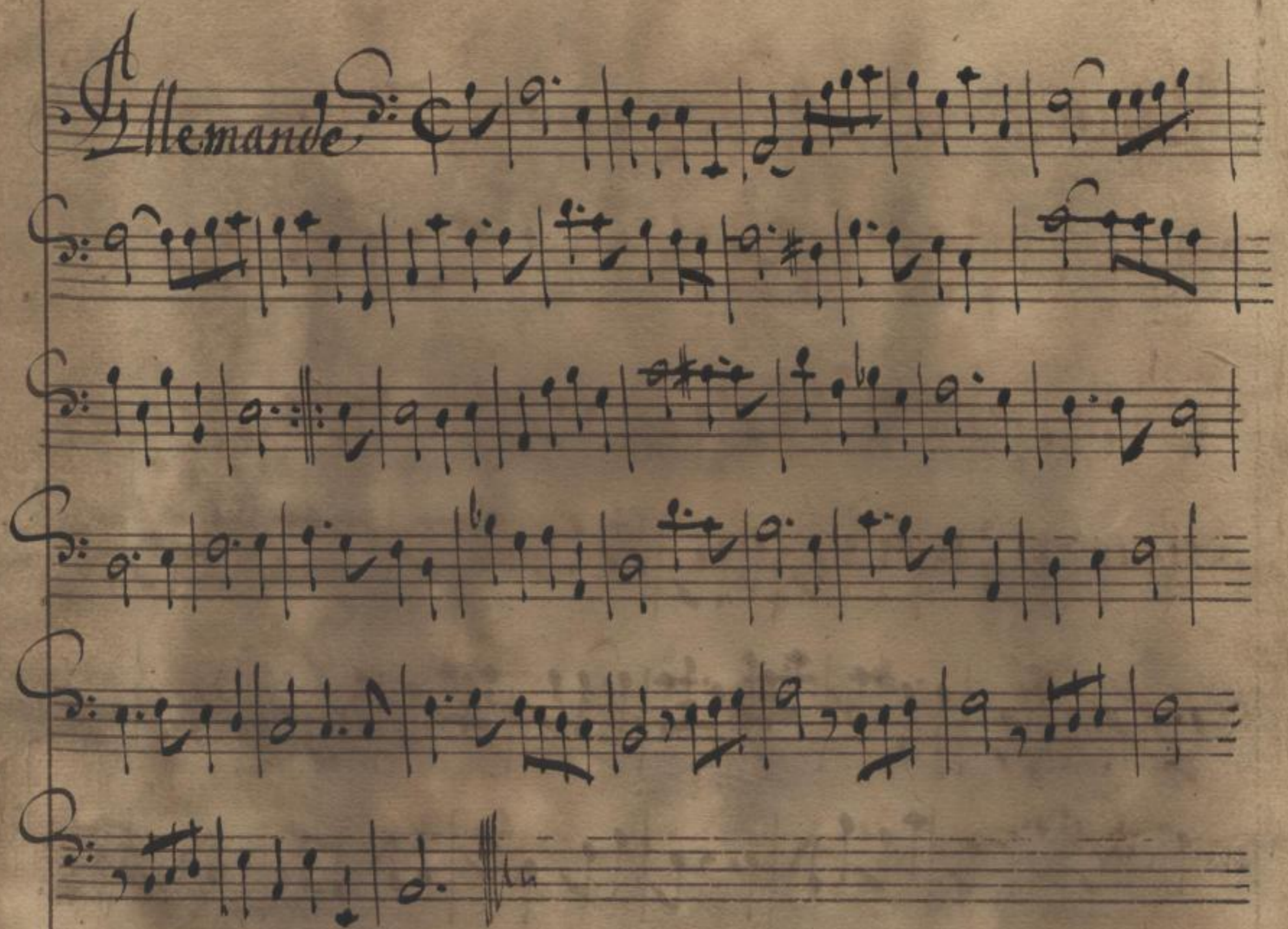

Gavotte S: C $\frac{3}{4}$

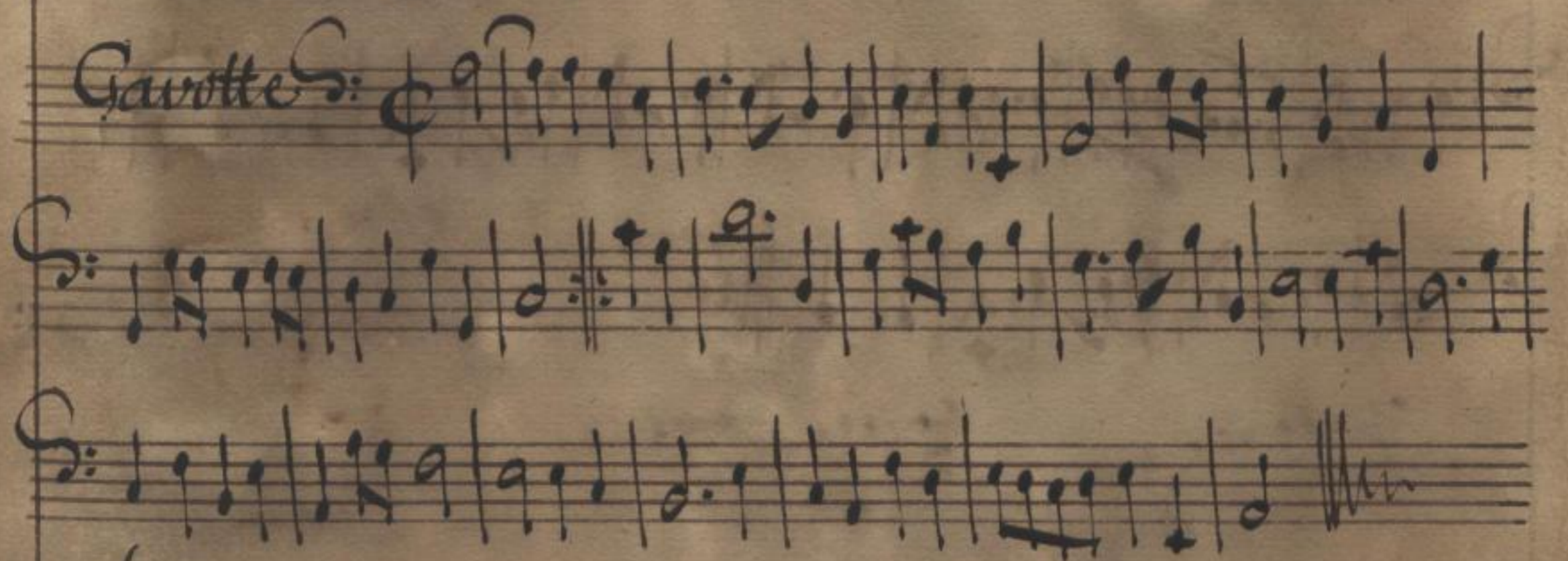

Aria S: $\frac{3}{4}$

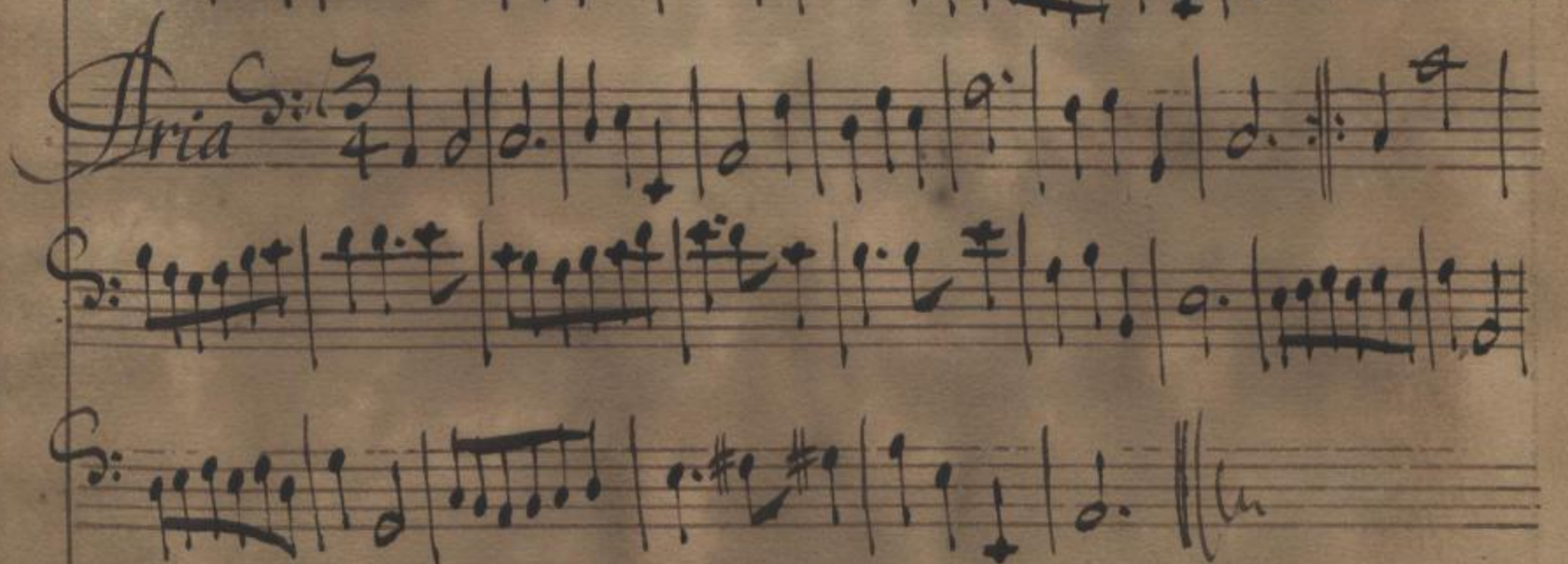

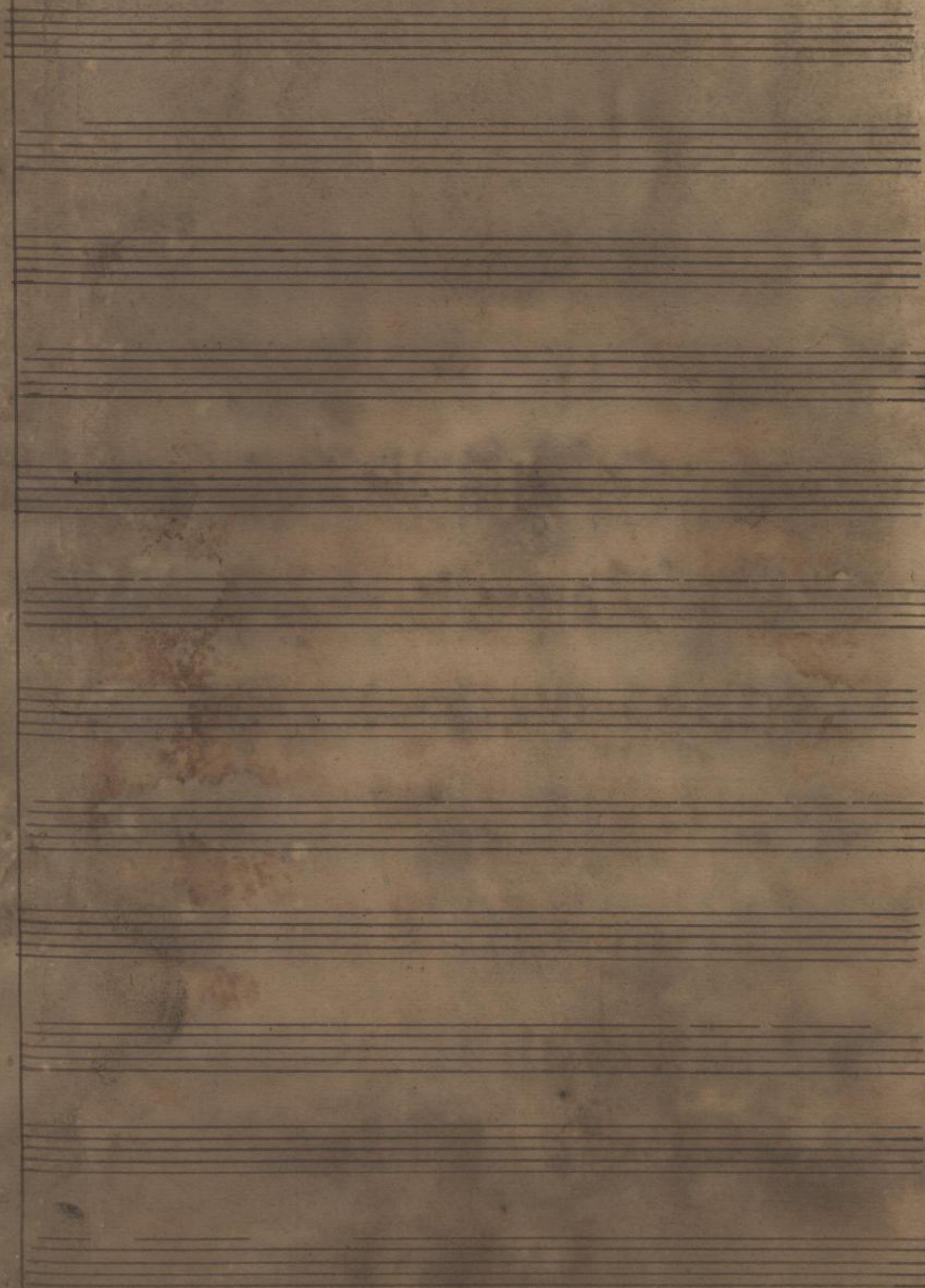

Nov. 2026
114

Ouverture S:

Sächs.
Landesbibl.
Dresd.

(6a 751) Mus. 2026-N-4

5
14

Allemande

Handwritten musical score for Allemande, consisting of six staves of music. The notation is in C major and 3/4 time. The first staff begins with a treble clef and a common time signature. The music features a mix of eighth and sixteenth notes, with some rests and accidentals. The piece concludes with a double bar line.

Gavotte

Handwritten musical score for Gavotte, consisting of three staves of music. The notation is in C major and 3/4 time. The first staff begins with a treble clef and a common time signature. The music is characterized by a steady eighth-note rhythm. The piece concludes with a double bar line.

Aria

Handwritten musical score for Aria, consisting of three staves of music. The notation is in C major and 3/4 time. The first staff begins with a treble clef and a common time signature. The music features a mix of eighth and sixteenth notes, with some rests and accidentals. The piece concludes with a double bar line.

Bourne

Figue

This page contains handwritten musical notation on aged paper. It features two main sections: 'Bourne' and 'Figue'. The 'Bourne' section consists of the first five staves, starting with a treble clef and a common time signature. The 'Figue' section follows, starting with a treble clef and a 3/8 time signature. The notation includes various note values, rests, and bar lines. The paper shows signs of age, including some staining and wear at the edges.

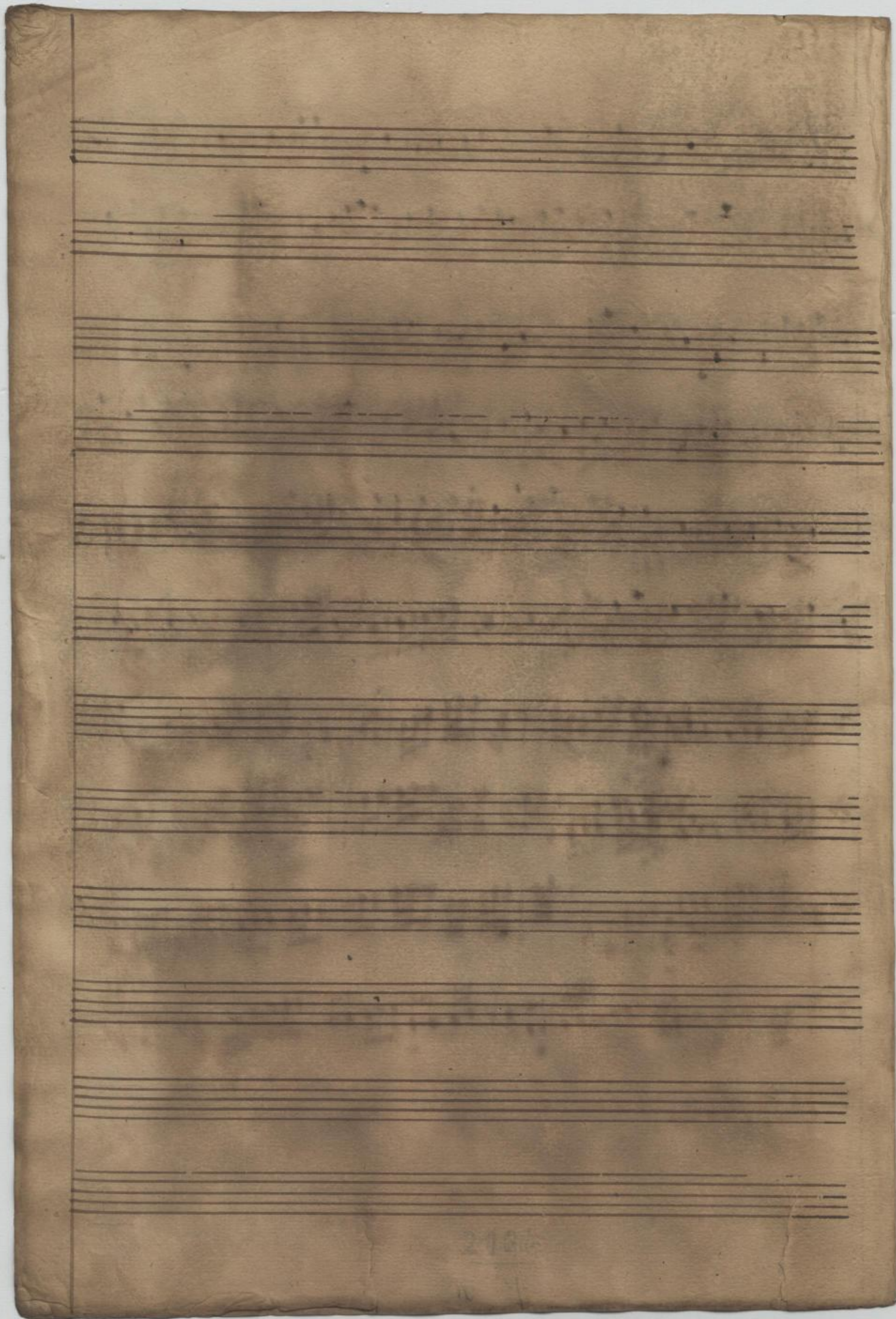

2187

Quartur

Handwritten musical score for a quartet, consisting of 11 staves of music in a single system. The notation includes various note values, rests, and clefs. The word "Quartur" is written at the beginning of the first staff.

Sächs.
Landes-
Bibl.

(C 751) Mus. 2026-N-4 7
47

Gillemande

Handwritten musical score for 'Gillemande'. It consists of seven staves of music. The first staff begins with a treble clef, a common time signature (C), and a key signature of one sharp (F#). The music is written in a cursive hand and includes various note values, rests, and bar lines. The piece concludes with a double bar line and repeat dots.

Gavotte

Handwritten musical score for 'Gavotte'. It consists of three staves of music. The first staff begins with a treble clef, a common time signature (C), and a key signature of one sharp (F#). The music is written in a cursive hand and includes various note values, rests, and bar lines. The piece concludes with a double bar line and repeat dots.

Aria

Handwritten musical score for 'Aria'. It consists of three staves of music. The first staff begins with a treble clef, a 3/4 time signature, and a key signature of one sharp (F#). The music is written in a cursive hand and includes various note values, rests, and bar lines. The piece concludes with a double bar line and repeat dots.

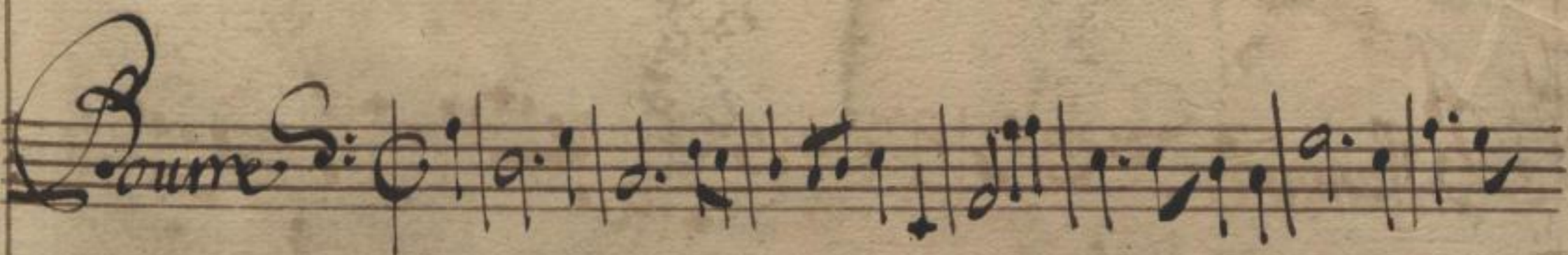
Daure S: 





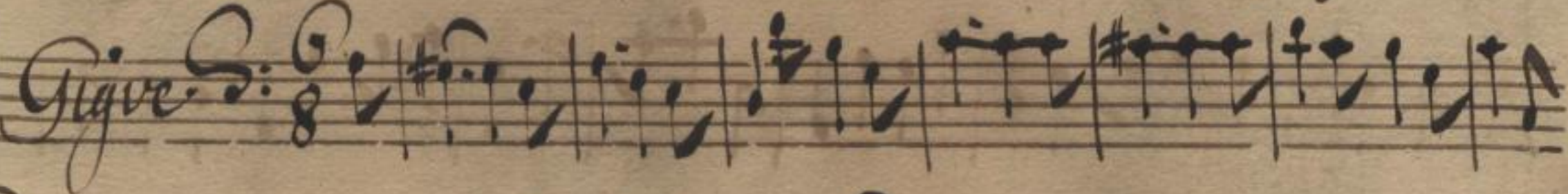

Gigue S: 

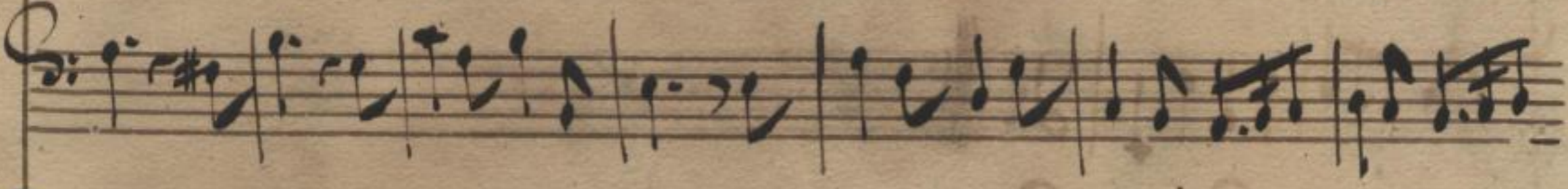

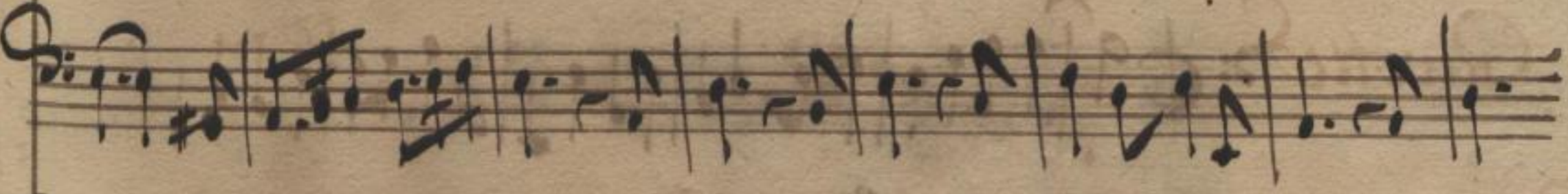





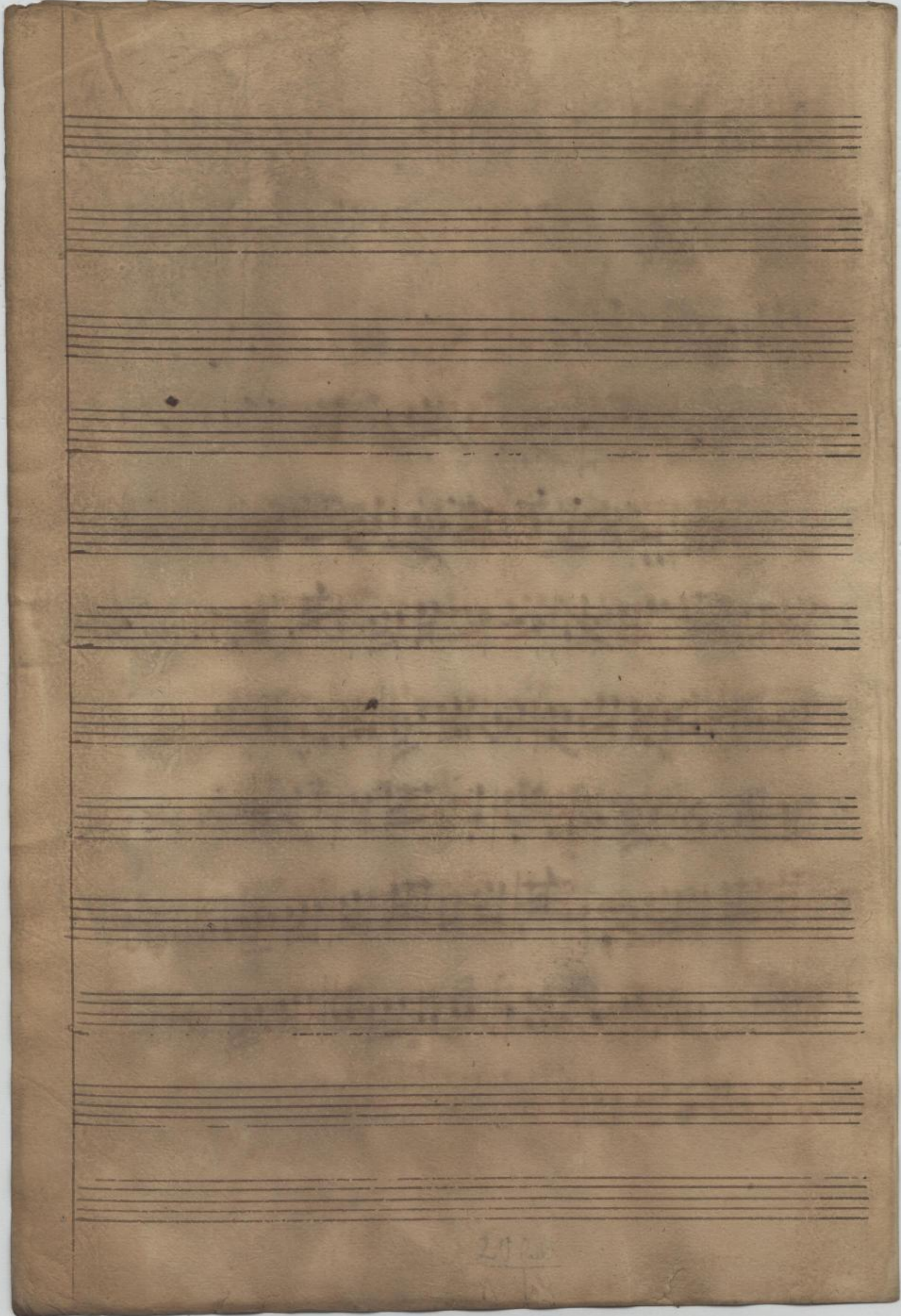

2120
1818