C. Couling

Après un Rêve

Après un Rêve, or “After a Dream,” was written

during the Summer of 2014 for a cellists’ retreat in Chelsea, MI.

It was first performed on July 17th, 2014.

Copyright © Christopher Couling 2014. All Rights Reserved.

Après un Rêve

for four cellos

C. Couling

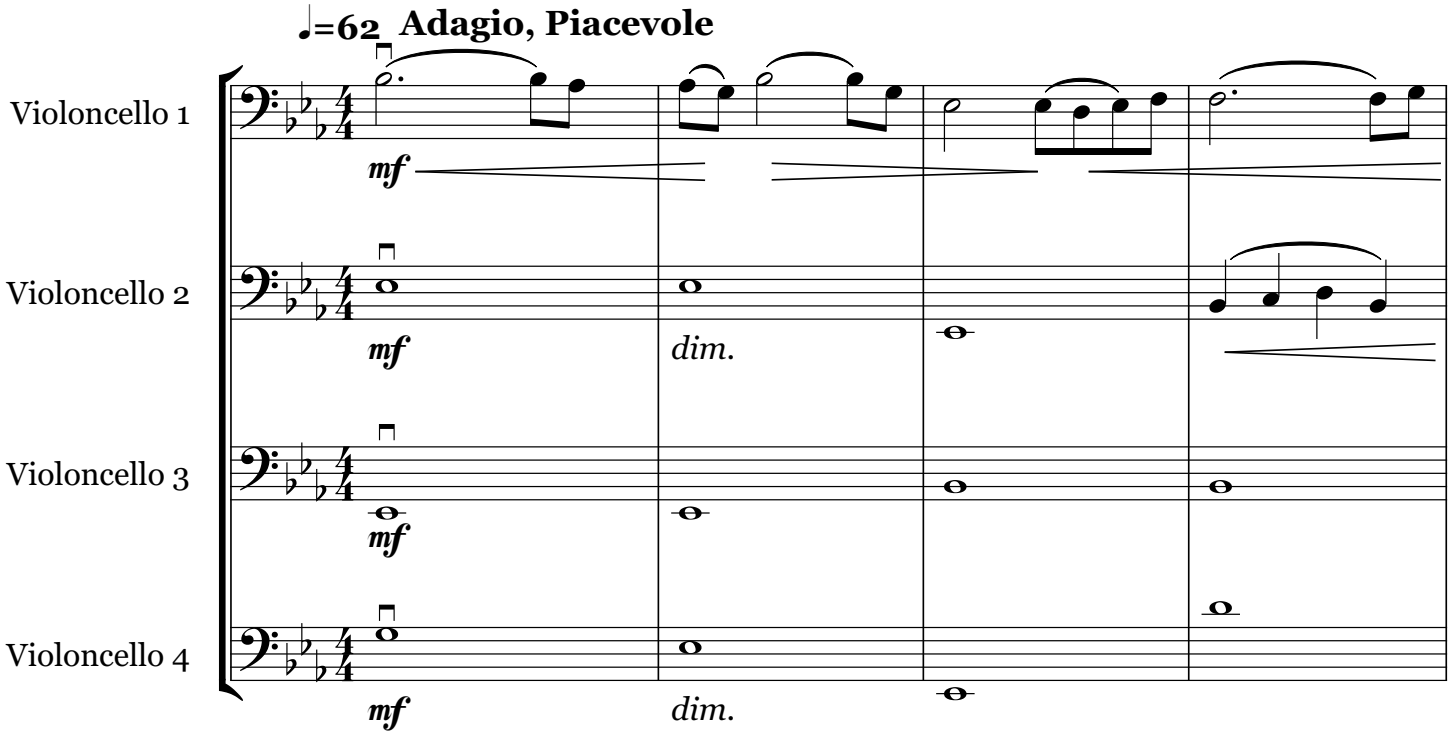

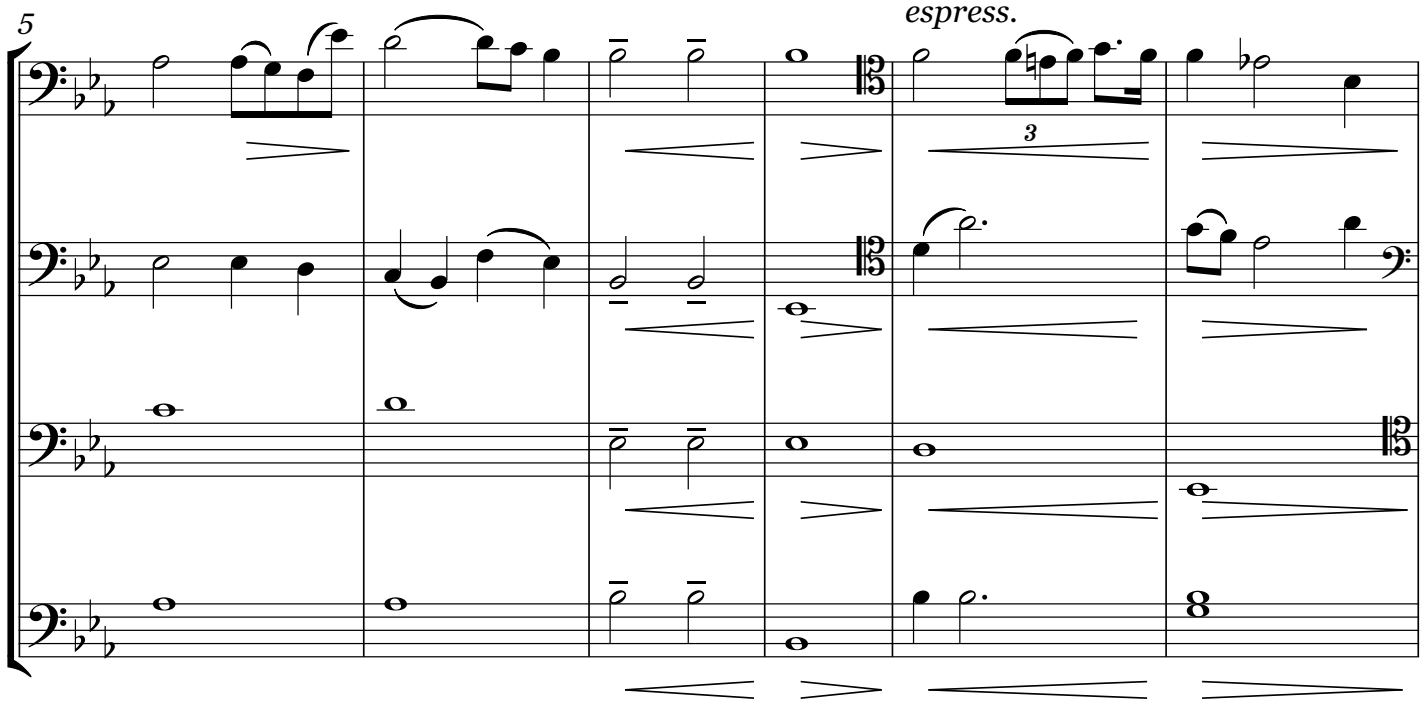

11

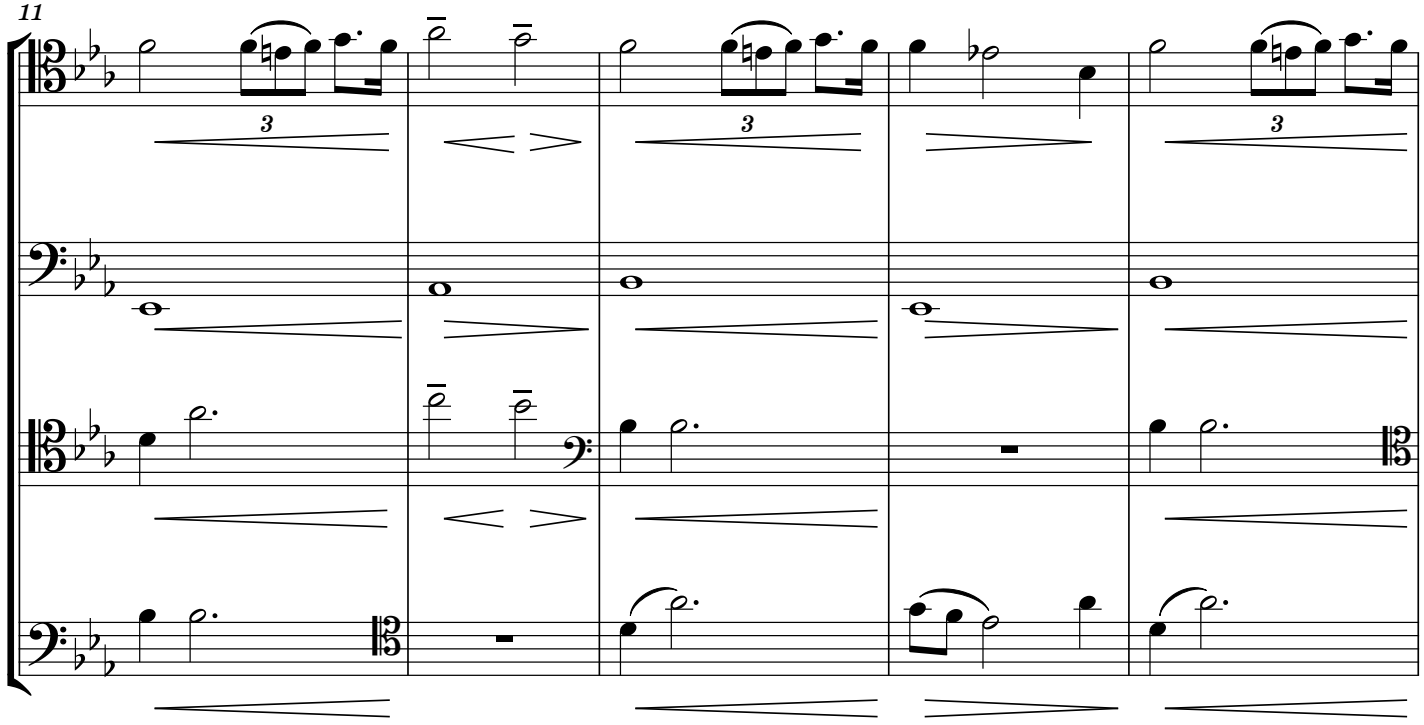

16

Tempo primo

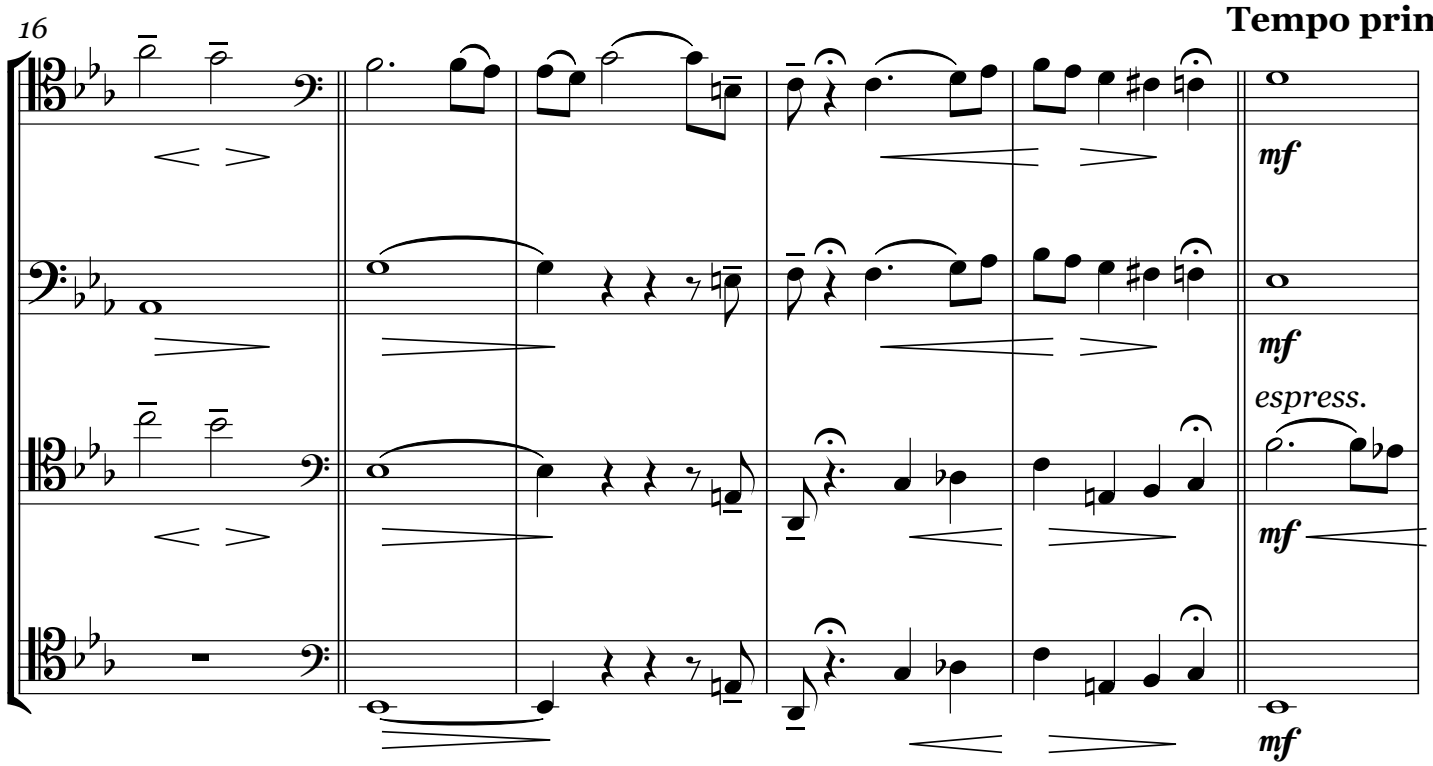

22

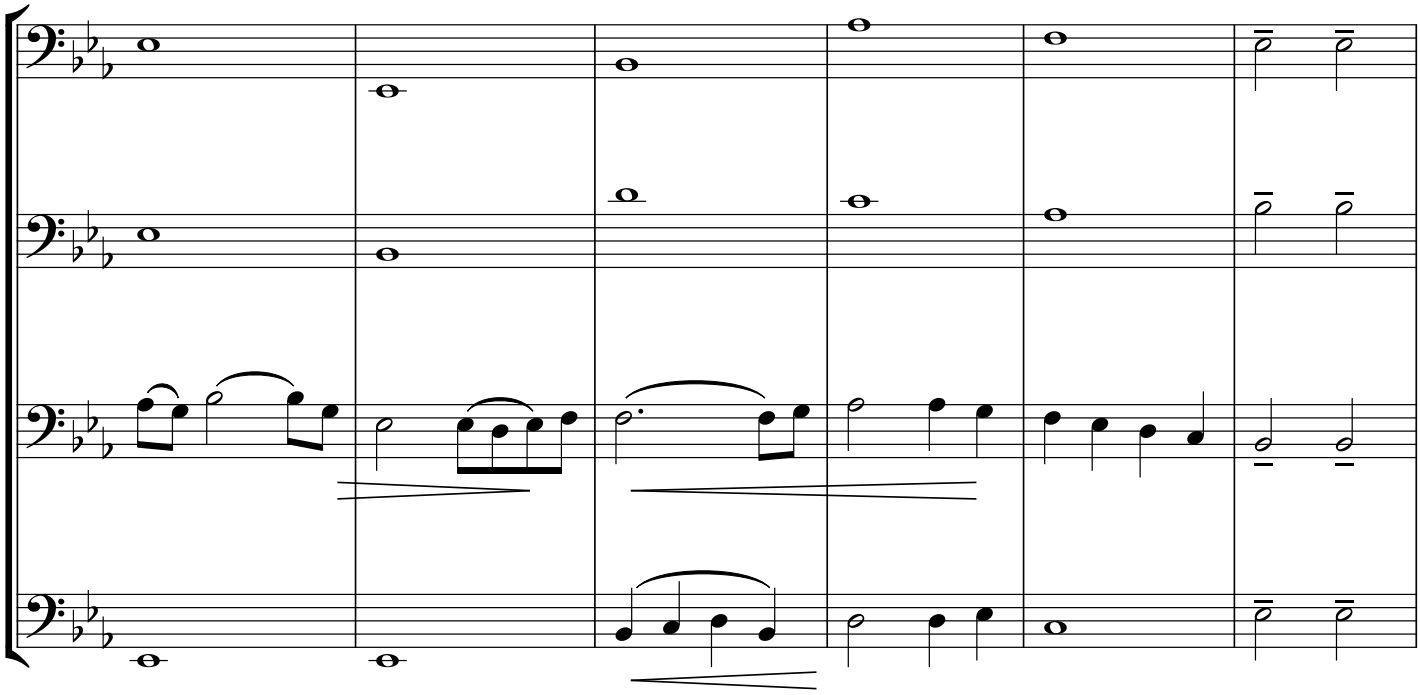

28

Rubato

legato

mp

legato

mp

legato

mp

molto espress.

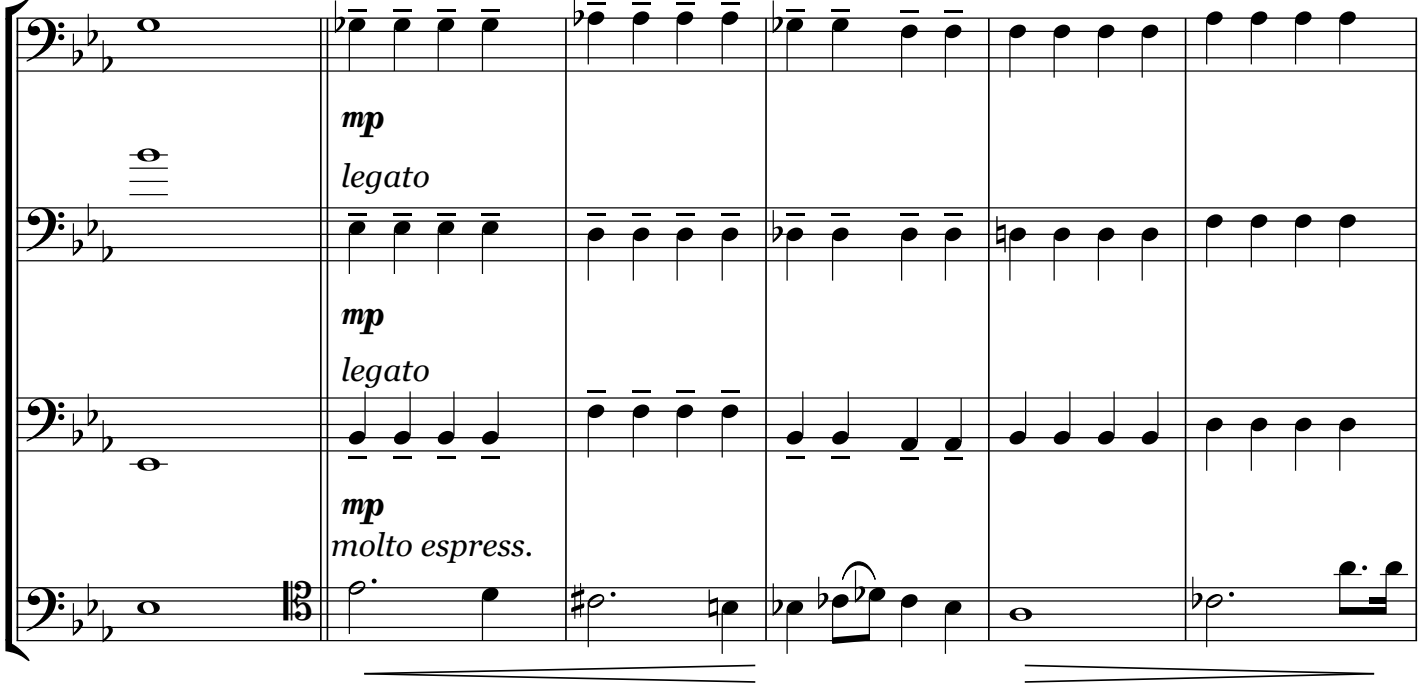

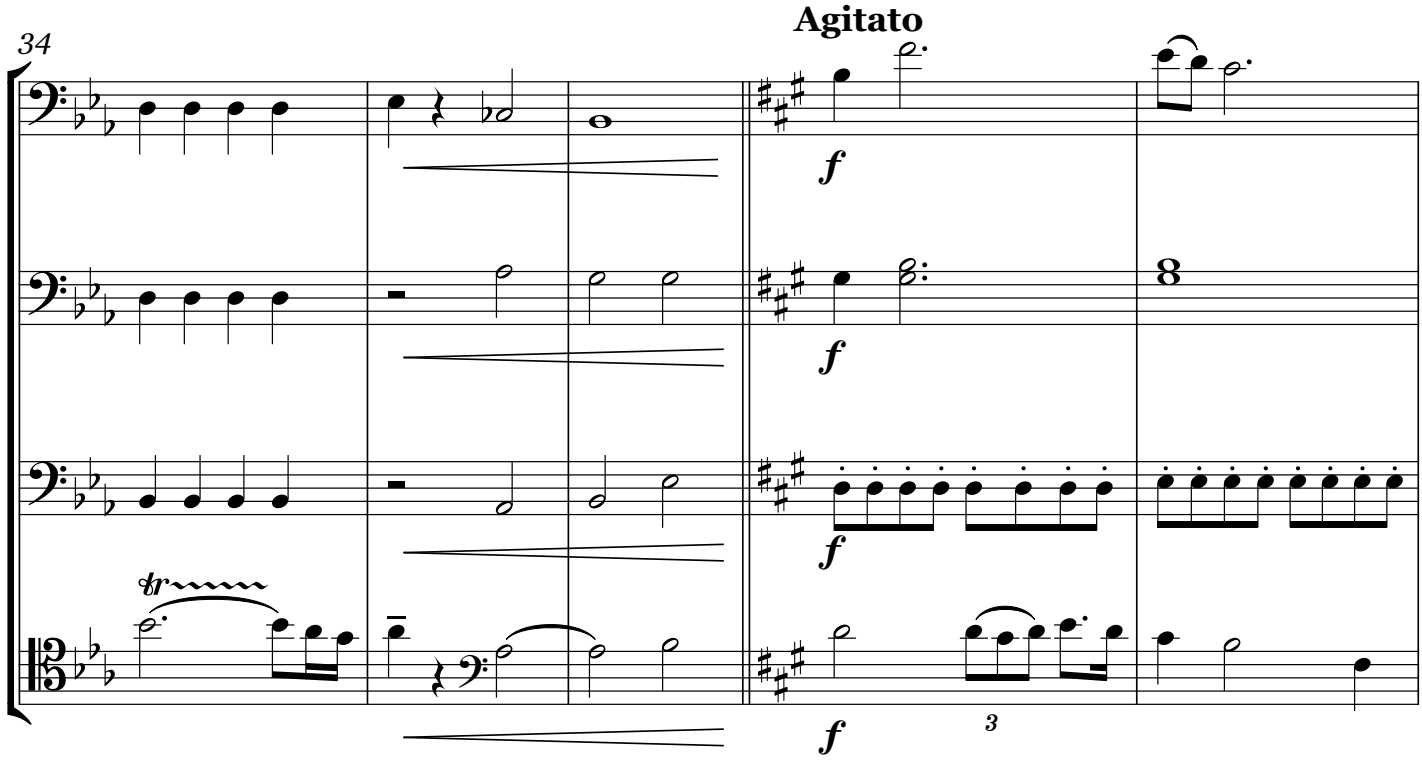
Agitato
34
f
f
f
f
tr
3

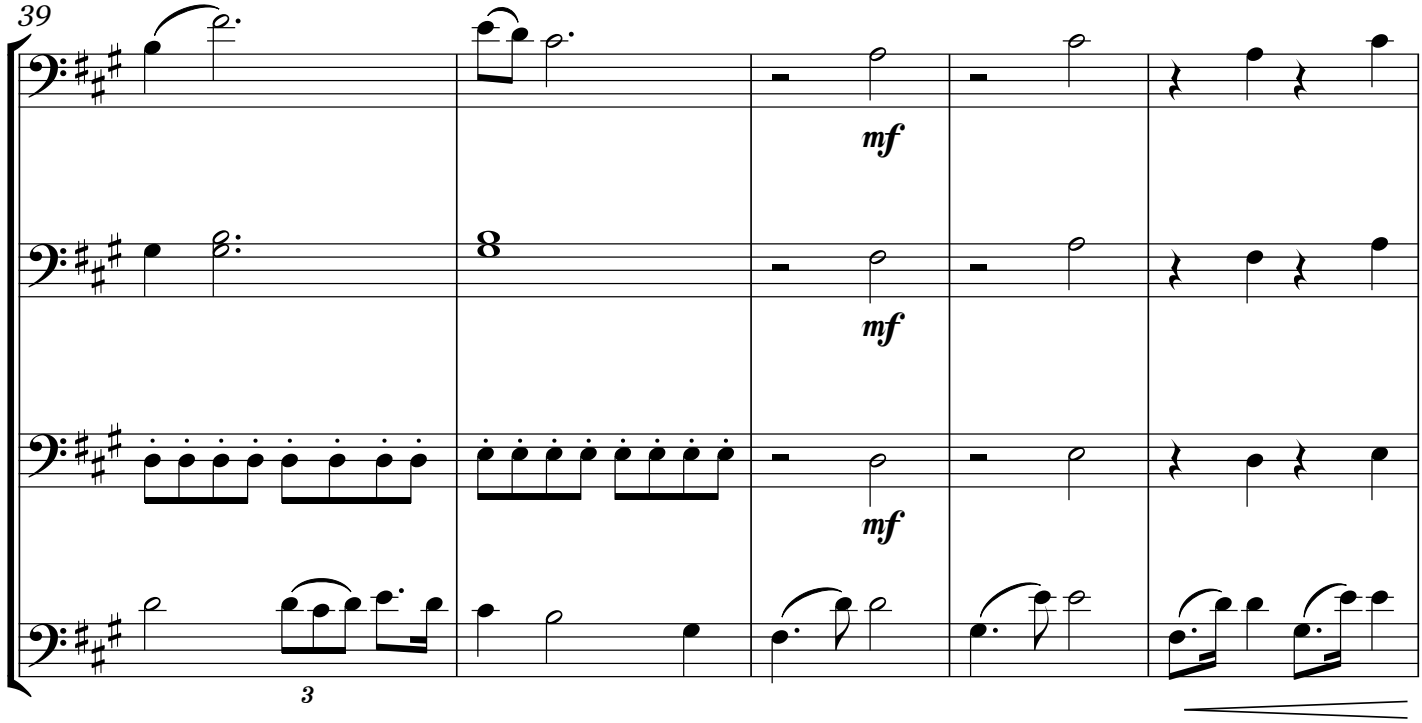
39
mf
mf
mf
3

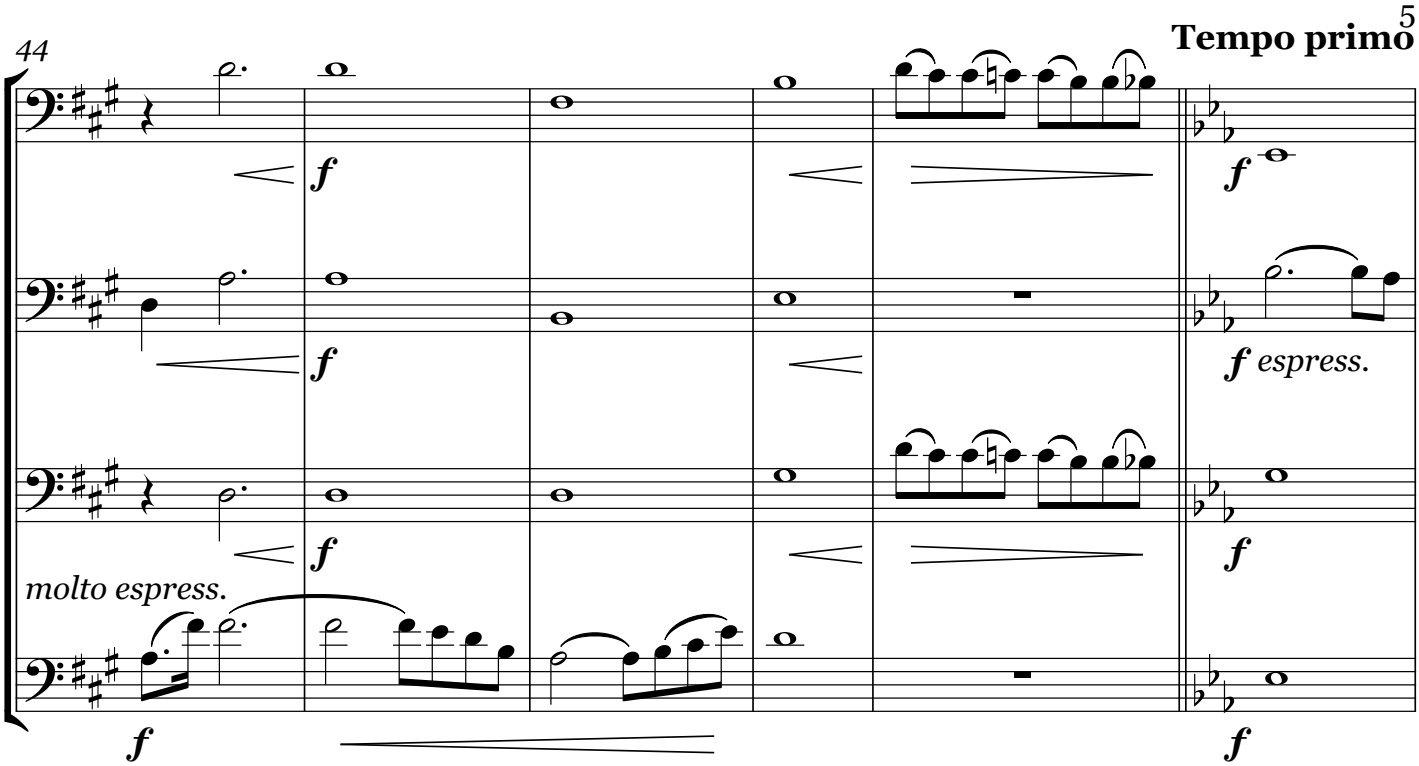
44
Tempo primo
f
f
f
f espress.
f
f
molto espress.
f
f

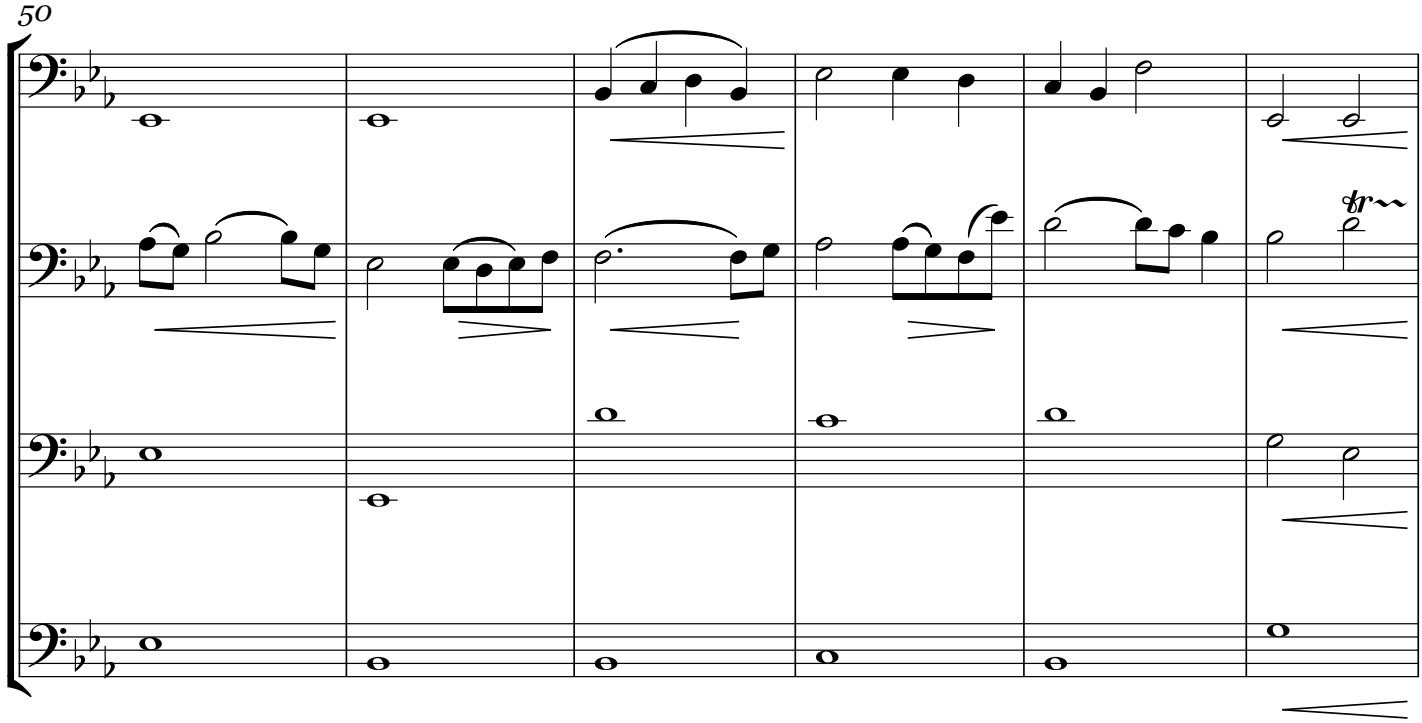
50

56

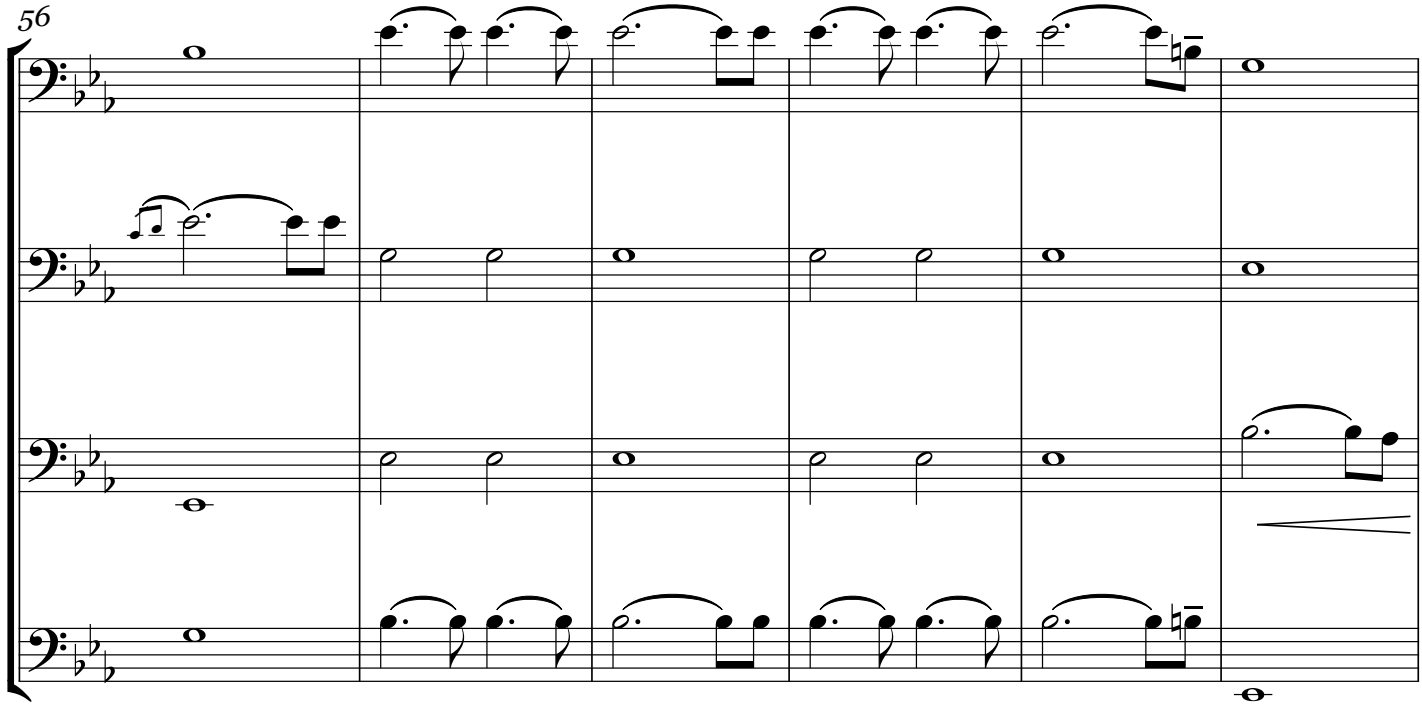

62

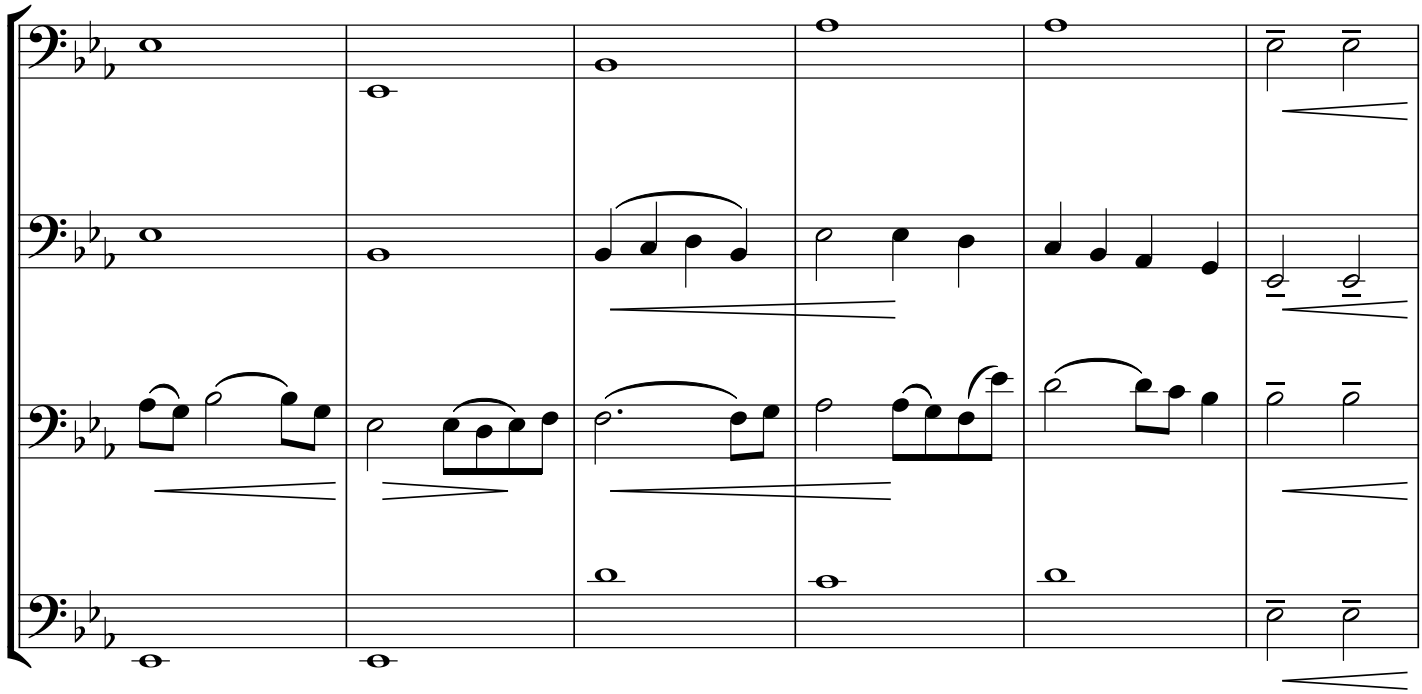

68

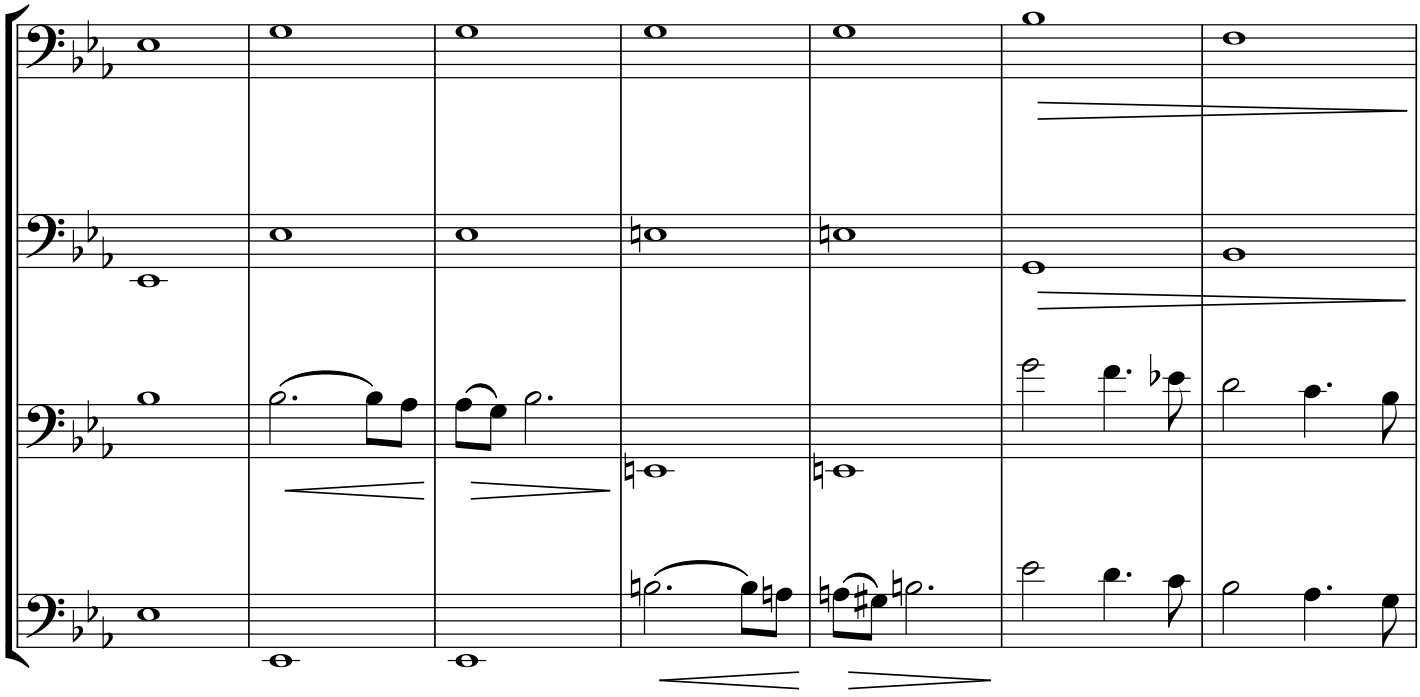

75

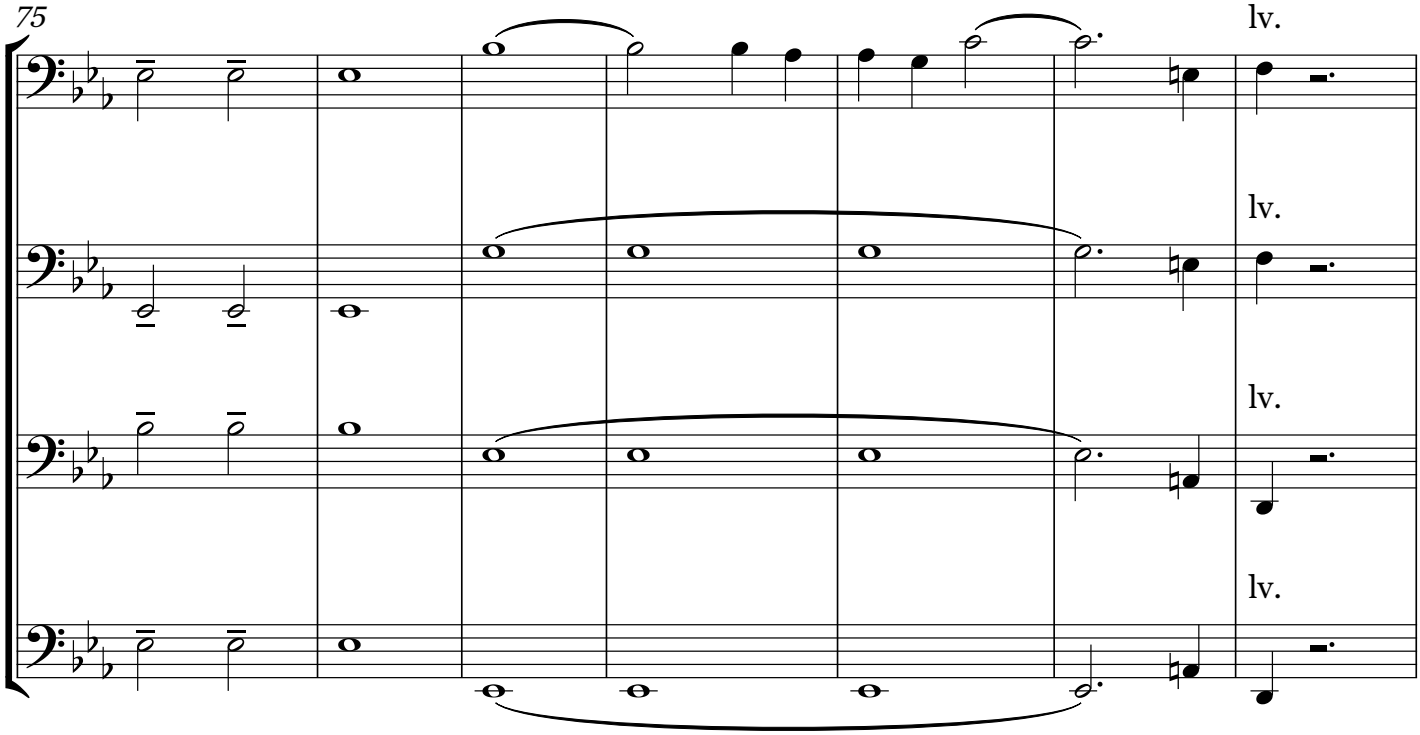

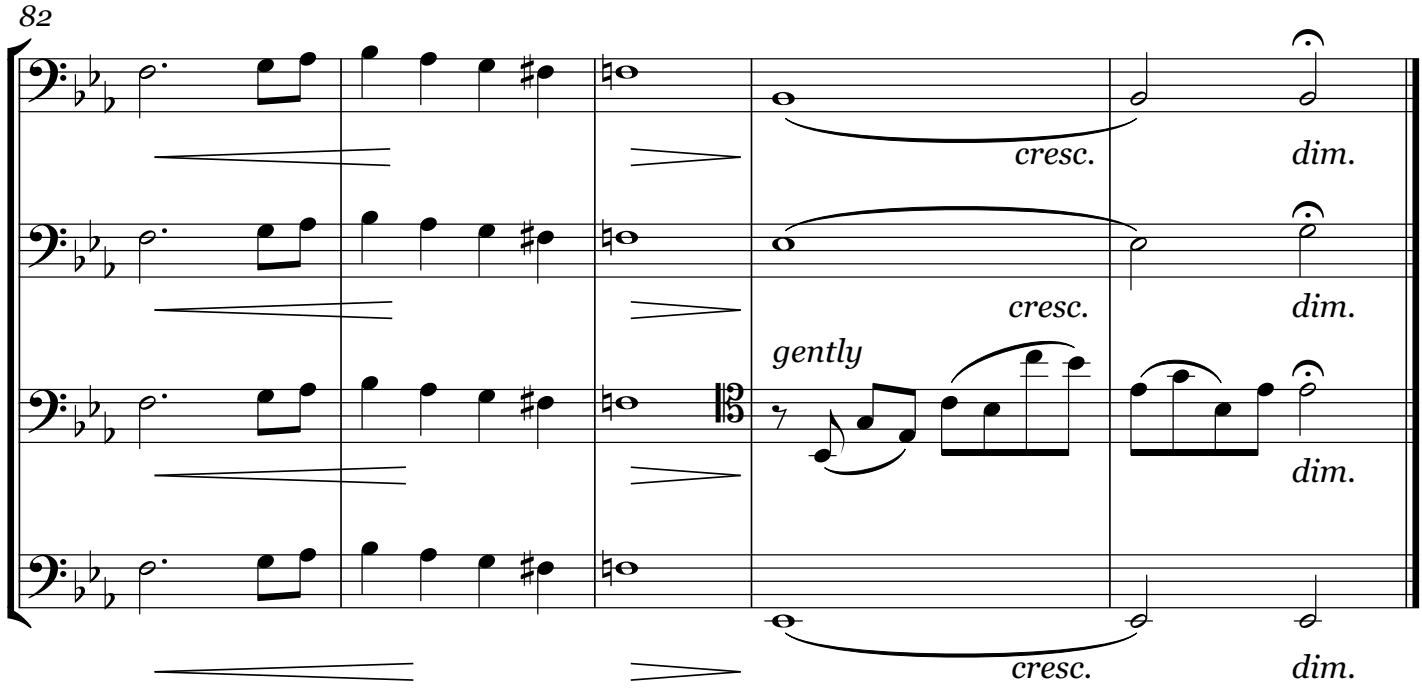
82
cresc.
dim.
cresc.
dim.
gently
dim.
cresc.
dim.

Violoncello 1

Après un Rêve

for four cellos

C. Couling

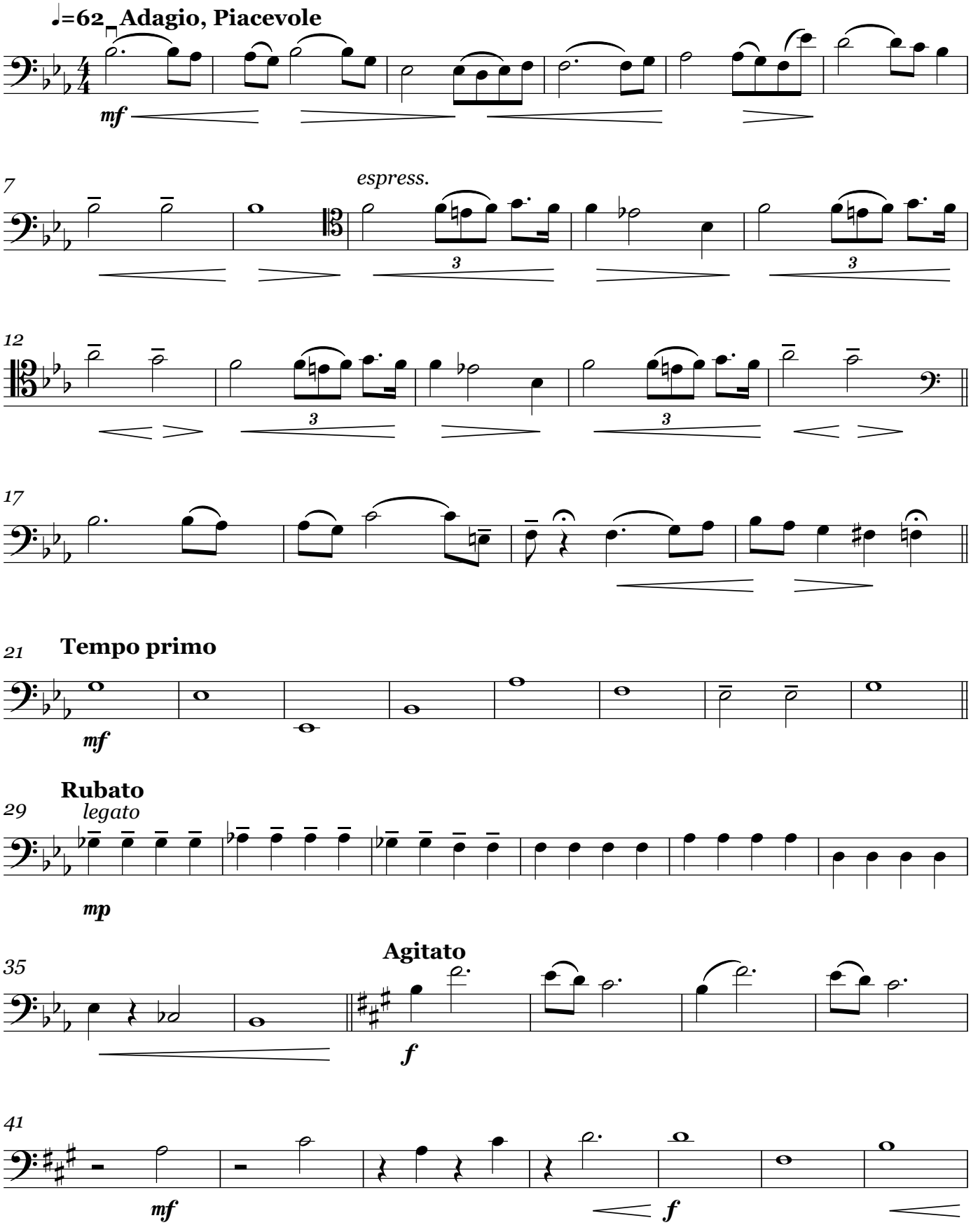

48

Tempo primo

f

55

63

73

80

lv.

cresc.

dim.

Violoncello 2

Après un Rêve

for four cellos

C. Couling

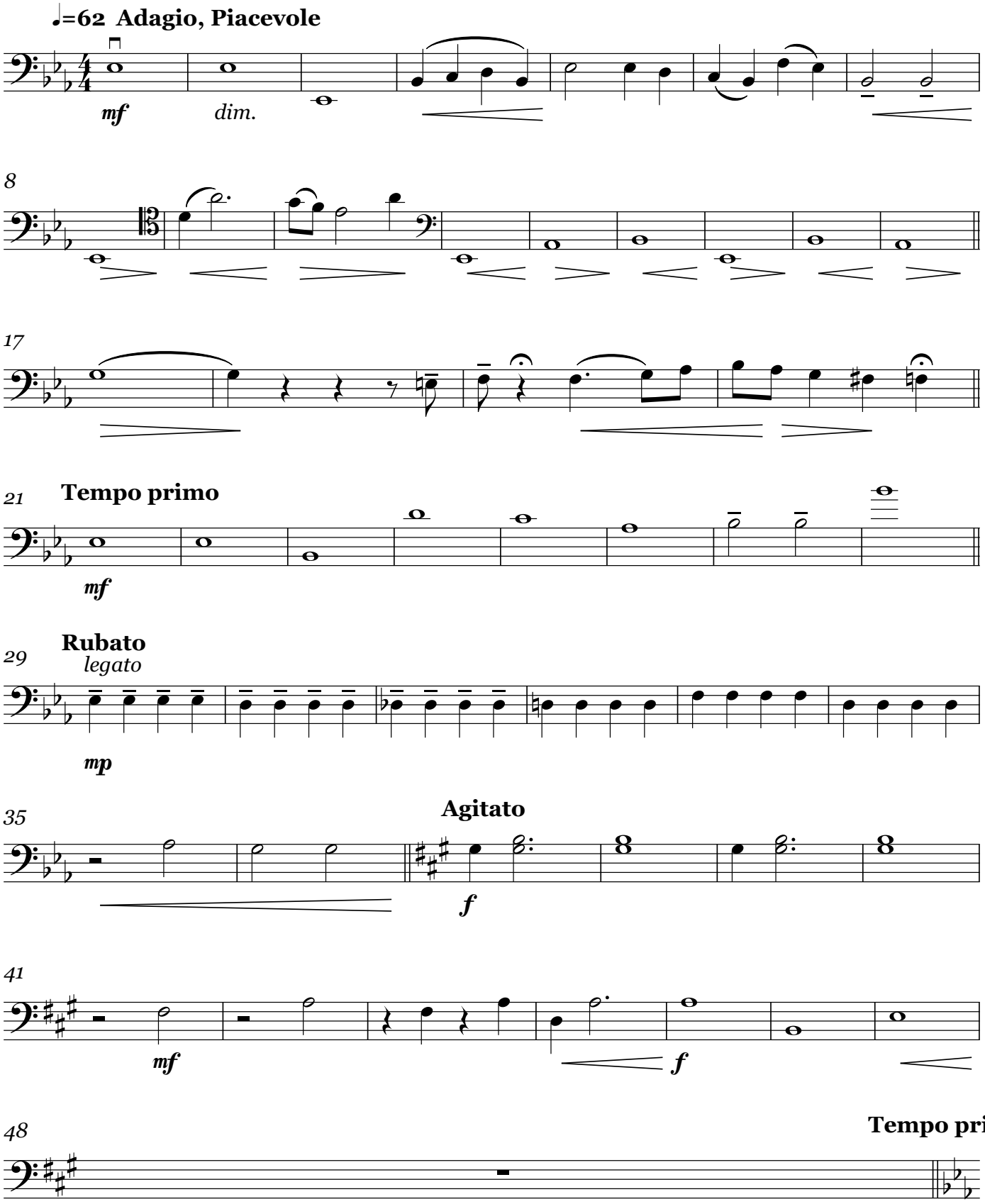

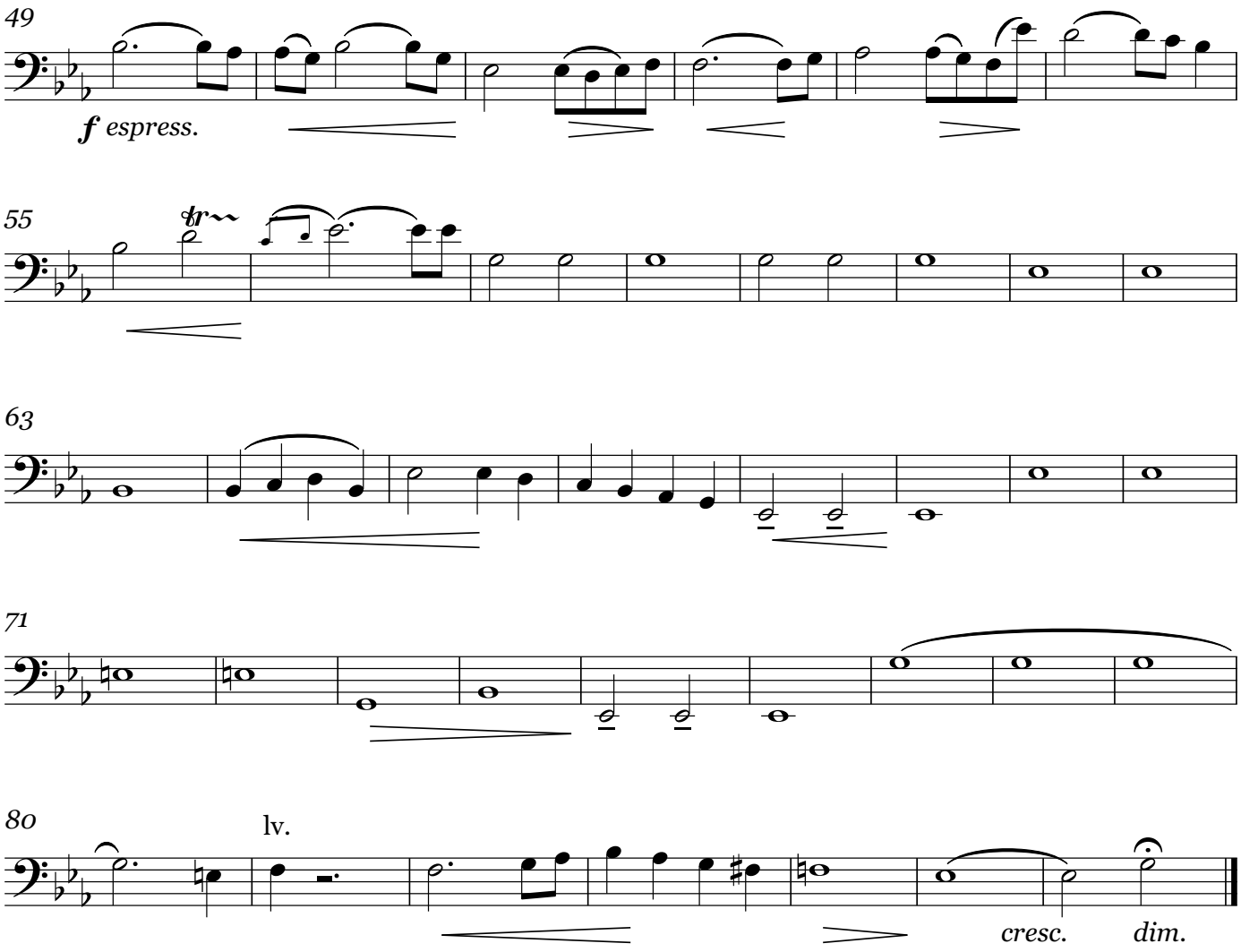
49
f espress.
55
tr
63
71
80
lv.
cresc.
dim.

Violoncello 3

Après un Rêve

for four cellos

C. Couling

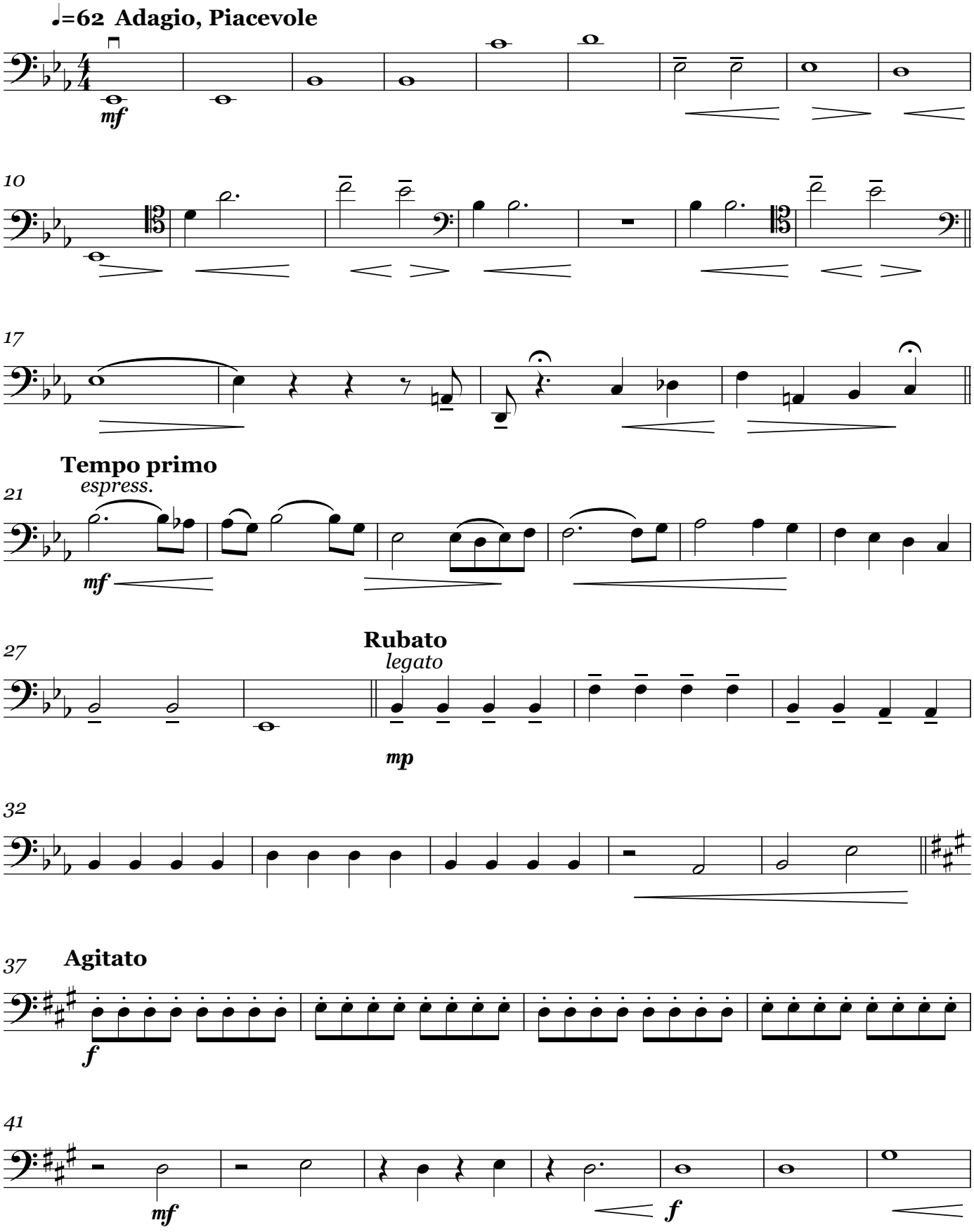

V.S.

48

Tempo primo

f

56

63

70

78

lv.

83

gently

dim.

Violoncello 4

Après un Rêve

for four cellos

C. Couling

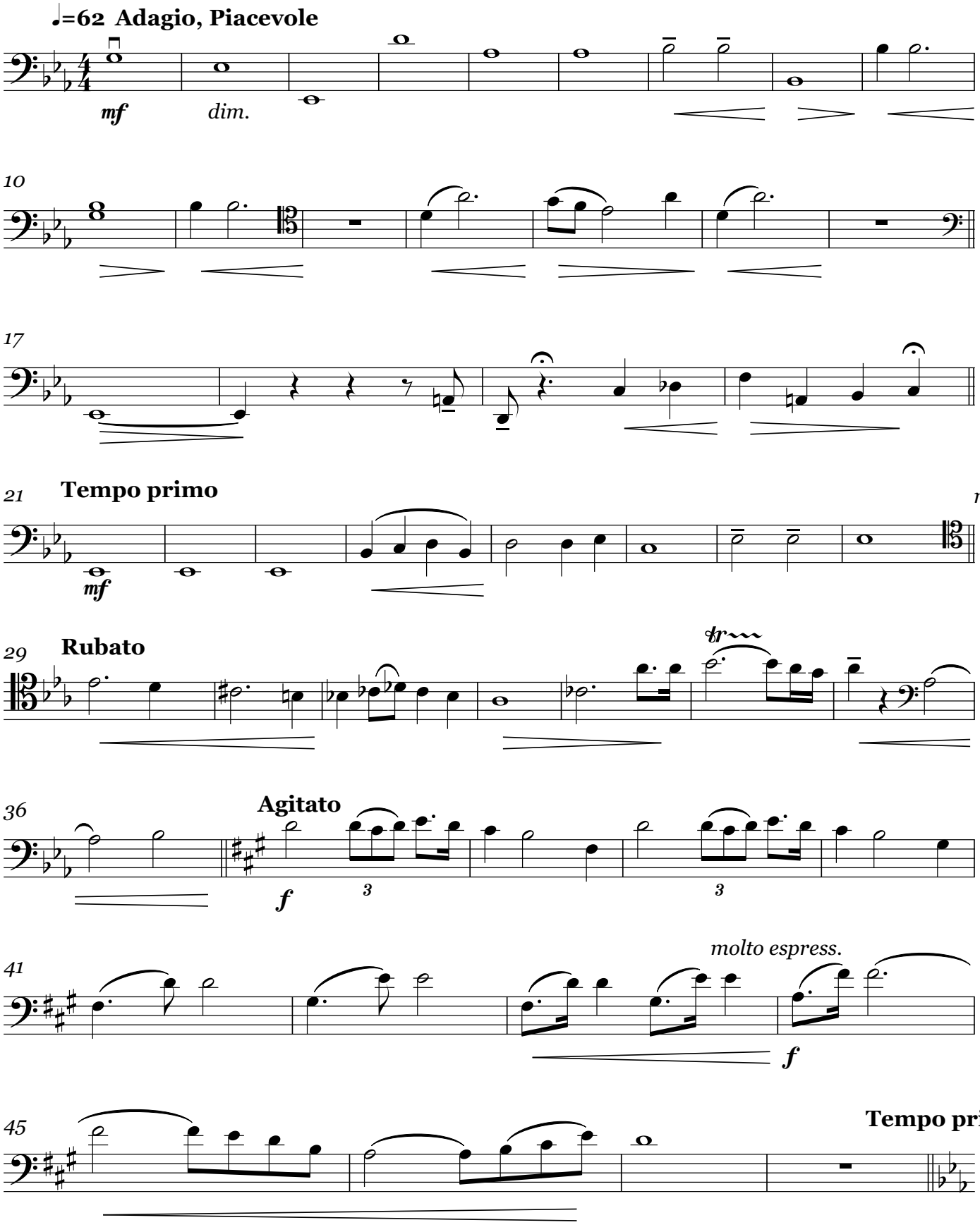

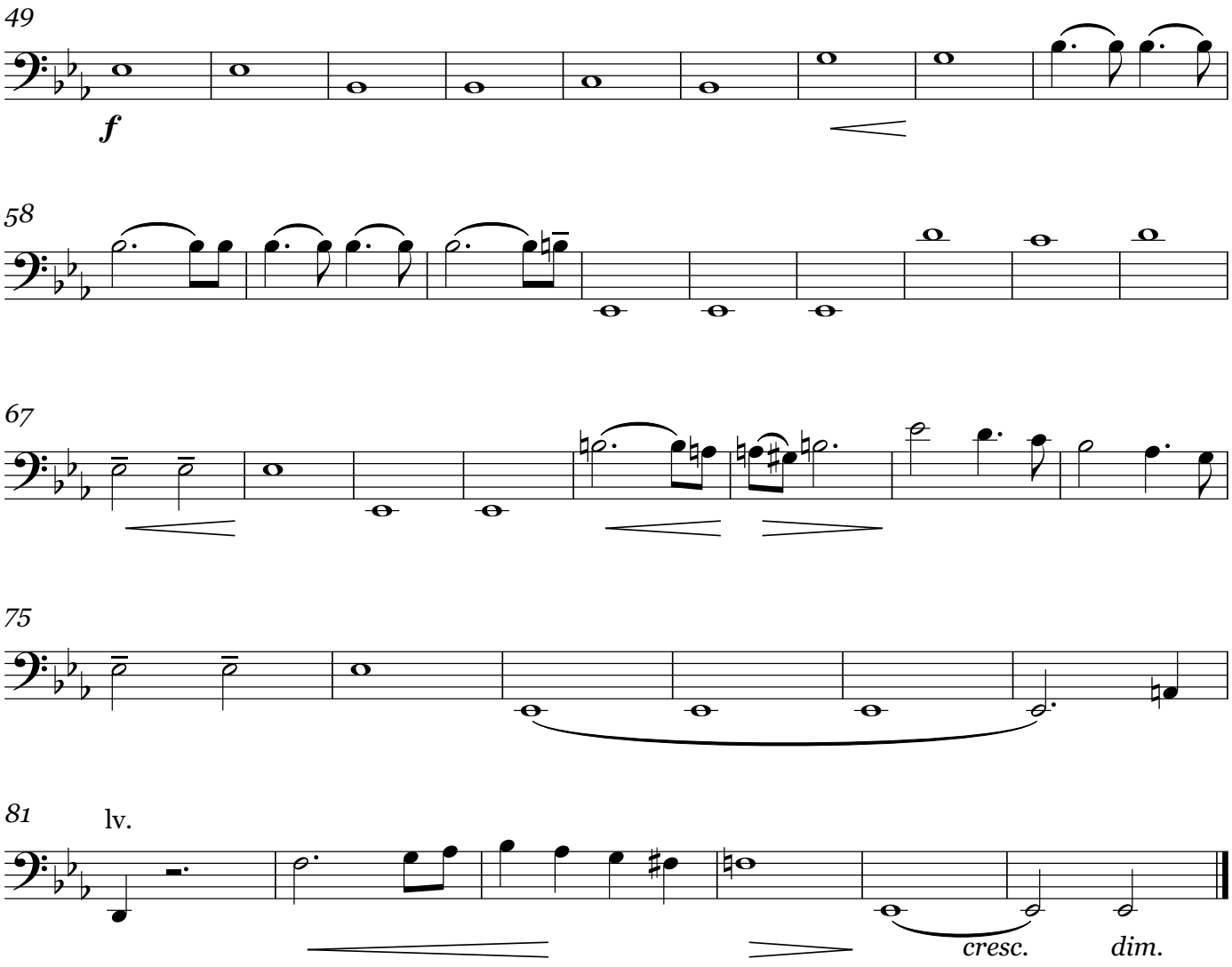
49
f
58
67
75
81
lv.
cresc.
dim.

L'Ille Joyeuse Presse

Copyright © Christopher Couling 2014. All Rights Reserved.