

Overture to "Etoile du Nord"

G. Meyerbeer

Tempo di marcia maestosa (metronome de Maelzel: $\text{♩} = 80$)

2 bsn détaché *p*

A **B**

12 *pp* 1. solo *sfz p*

C

17 *pp* *ff*

D

21

24

E *p* *a 2* *p*

F 1. solo *dolce*

30 *p*

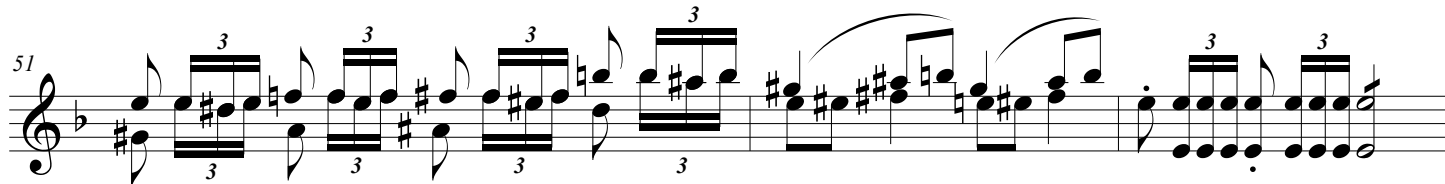
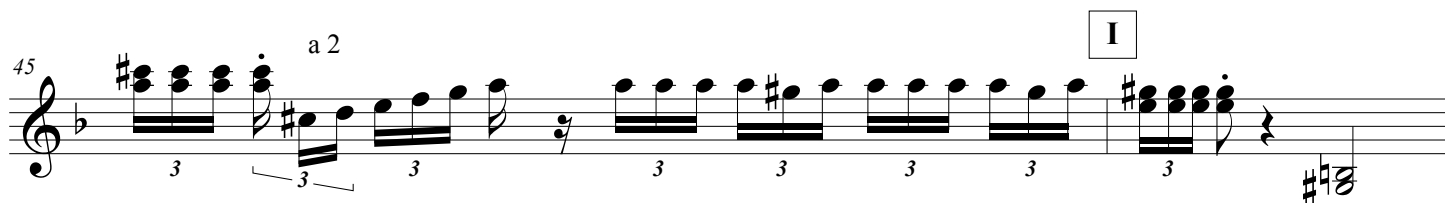
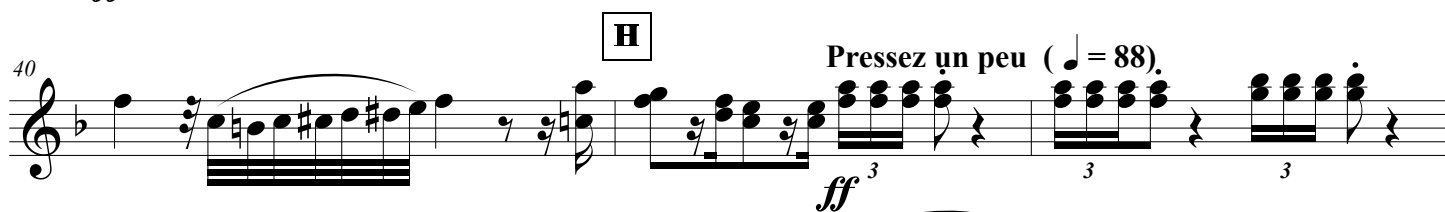
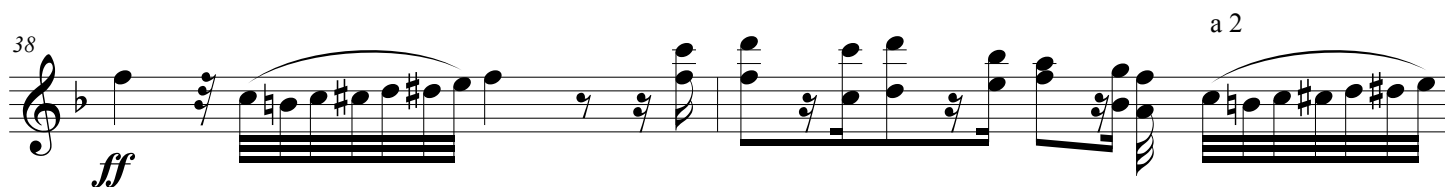

L

sfz *légèrement* *tr*

59 *tr* **M**

64 *f* *p* 1. solo *tr* **N** 1. solo

72 *sfz* *tr*

O 1. solo *tr* *sfz* *tr* *sfz* **P** a 2 *ff*

82 *ff* a 2

84 a 2 **Q** *ff*

87 a 2 **R**

91

S

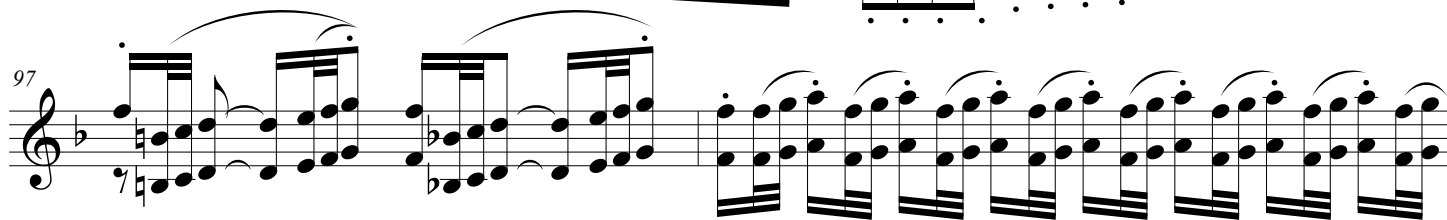
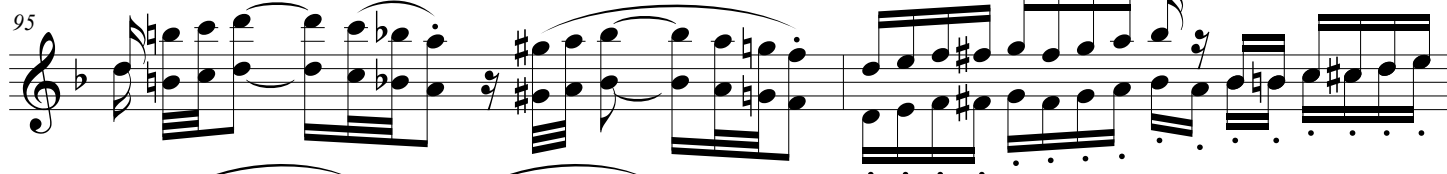
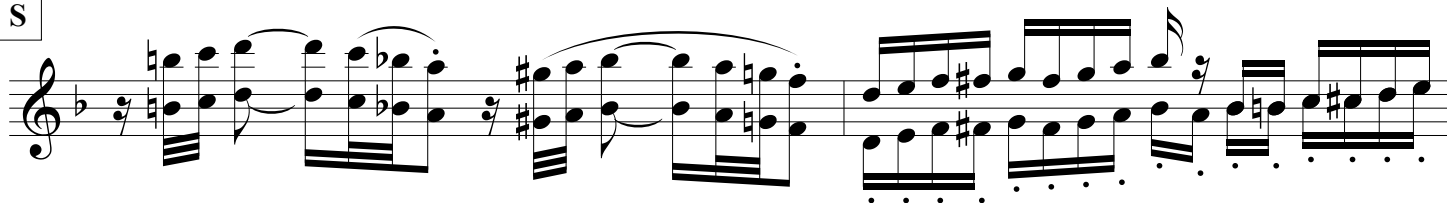

T

U

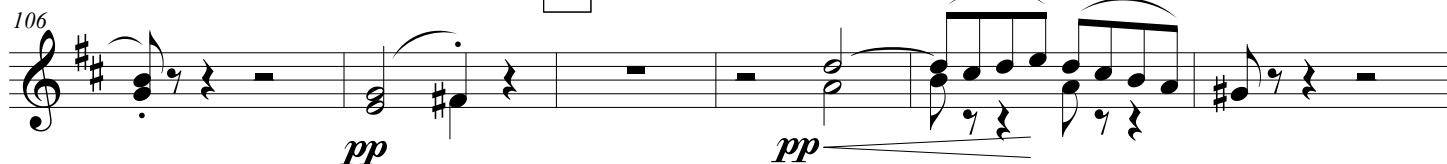

V

Tous les instruments doivent jouer aussi Piano que possible (en guise d'écho)

W

X

pp

Y

a 2

$$\mathcal{F}$$

a 2

p

$$ff$$

a 2

130

a 2

ff

133

Z

133

Pressez un peu (♩ = 104)

| *tr* | *tr* | *tr* |
| *tr* | *tr* | *tr* |

137

137

BB

143

toujours détaché

143  *toujours détaché*

CC

148

148

Example 148

DD

1. solo

152

p

à demi voix

152

1. solo

p

à demi voix

157 *tr tr tr tr* *molto cresc.* *ff* *tr tr tr* *tr tr tr*

163 **EE**

167 **FF** *ff*

172 **GG**

176 **HH** *a 2*

180
