

Overture to "Etoile du Nord"

G. Meyerbeer

Tempo di marcia maestosa (metronome de Maelzel: $\text{♩} = 80$)

5

4

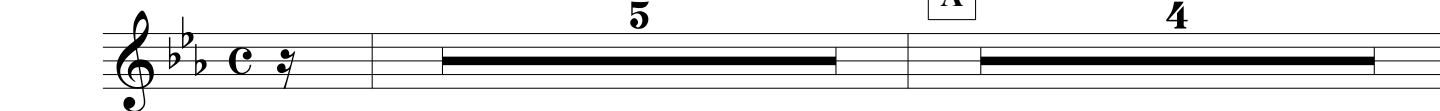

B

C

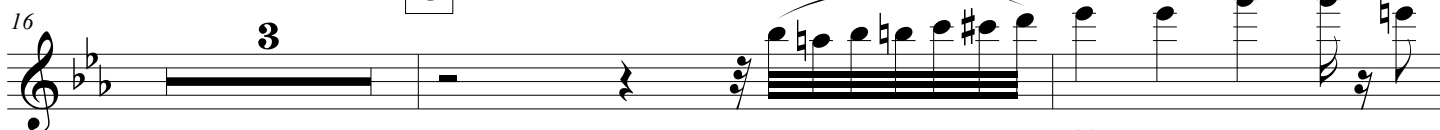

D

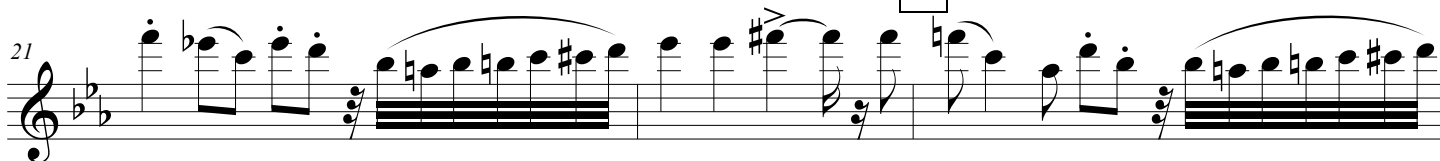

E

F

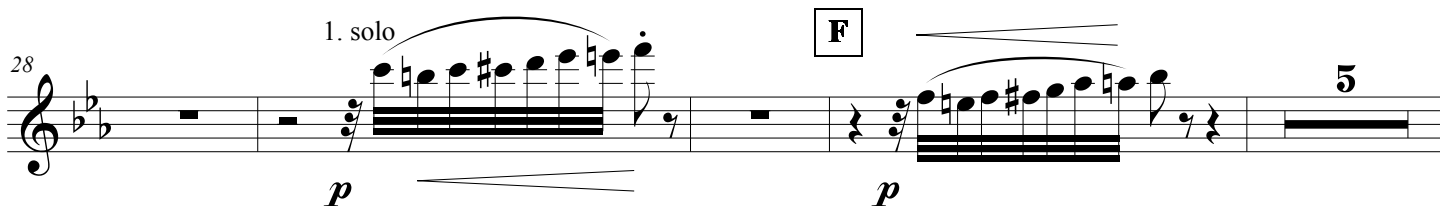

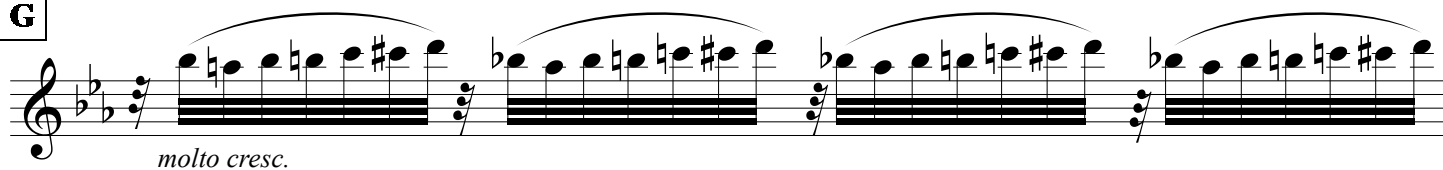
G

38

**H**

Pressez un peu (♩ = 88)

40

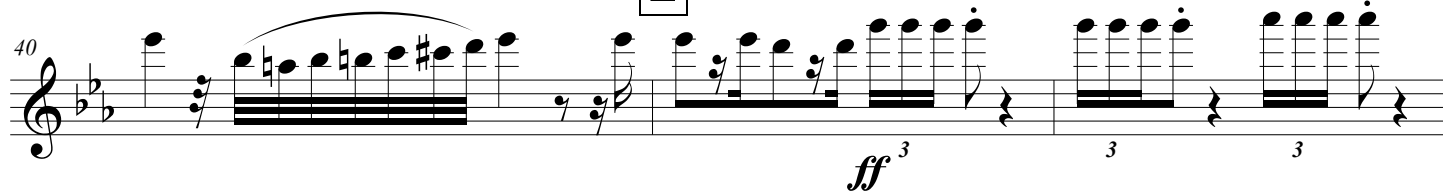

43

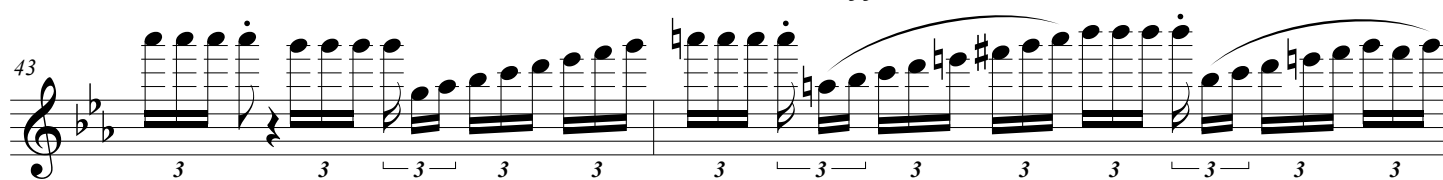
**I**

45

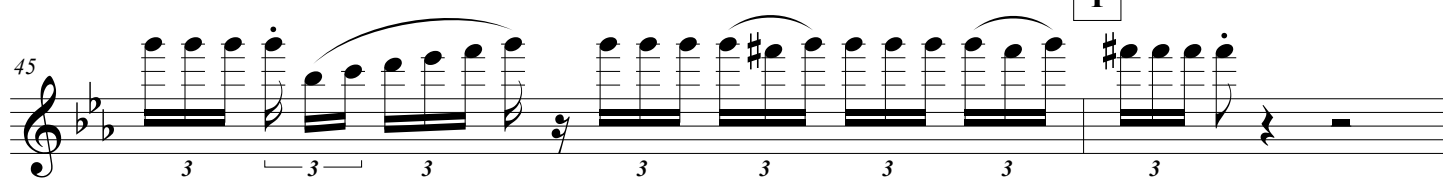
**J**

47

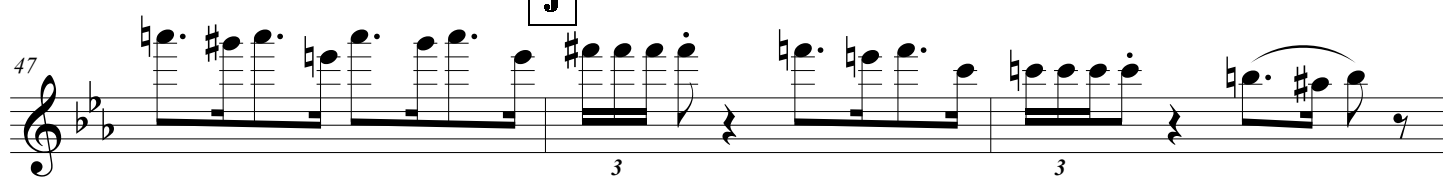
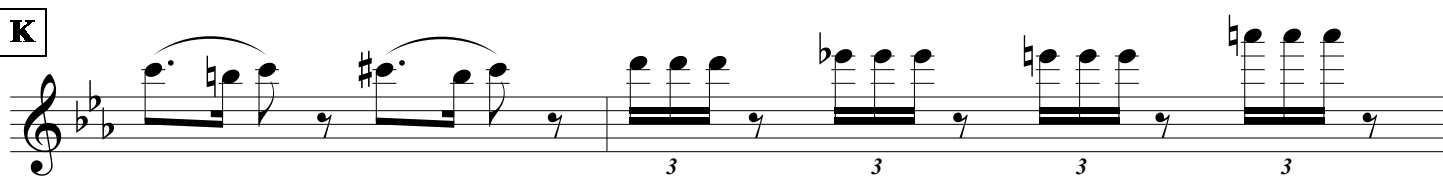
**K****L**

52

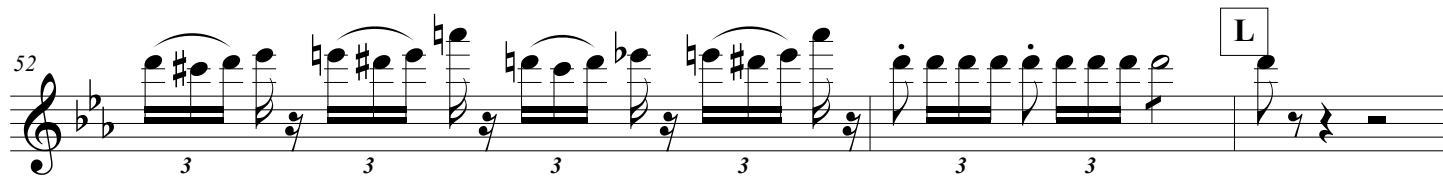

légèrement et détaché

**Tous les instruments doivent jouer aussi
Piano que possible (en guise d'écho)**

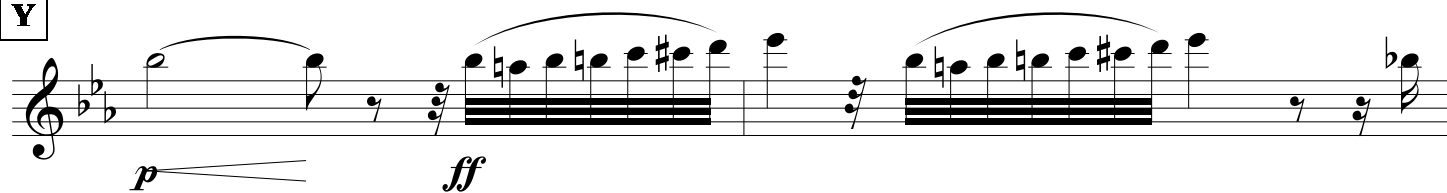
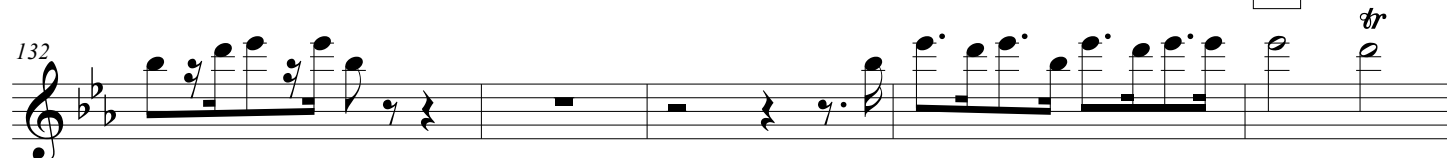

Y**Z**

Pressez un peu (♩ = 104)

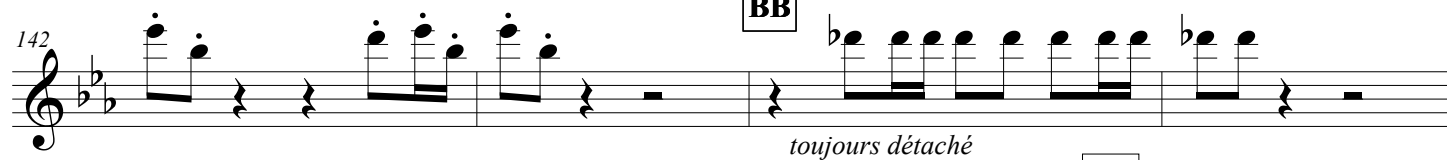
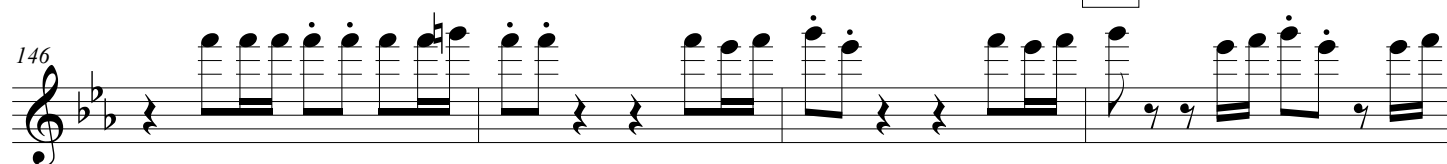
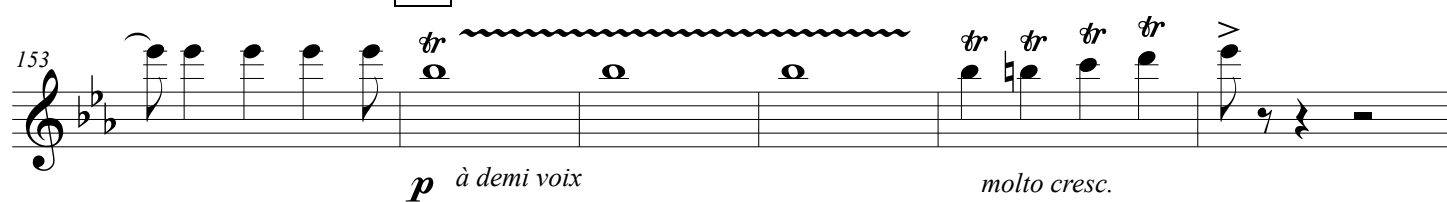
AA**BB****CC****DD**

Overture to "Etoile du Nord"

159

ff

Trills and accents

EE

FF

GG

ff

HH

175

179

182

3
