Bombardino Chorão

(Choro para Bombardino e Banda)

1º Trombone Bb

Elvis Washington Reis

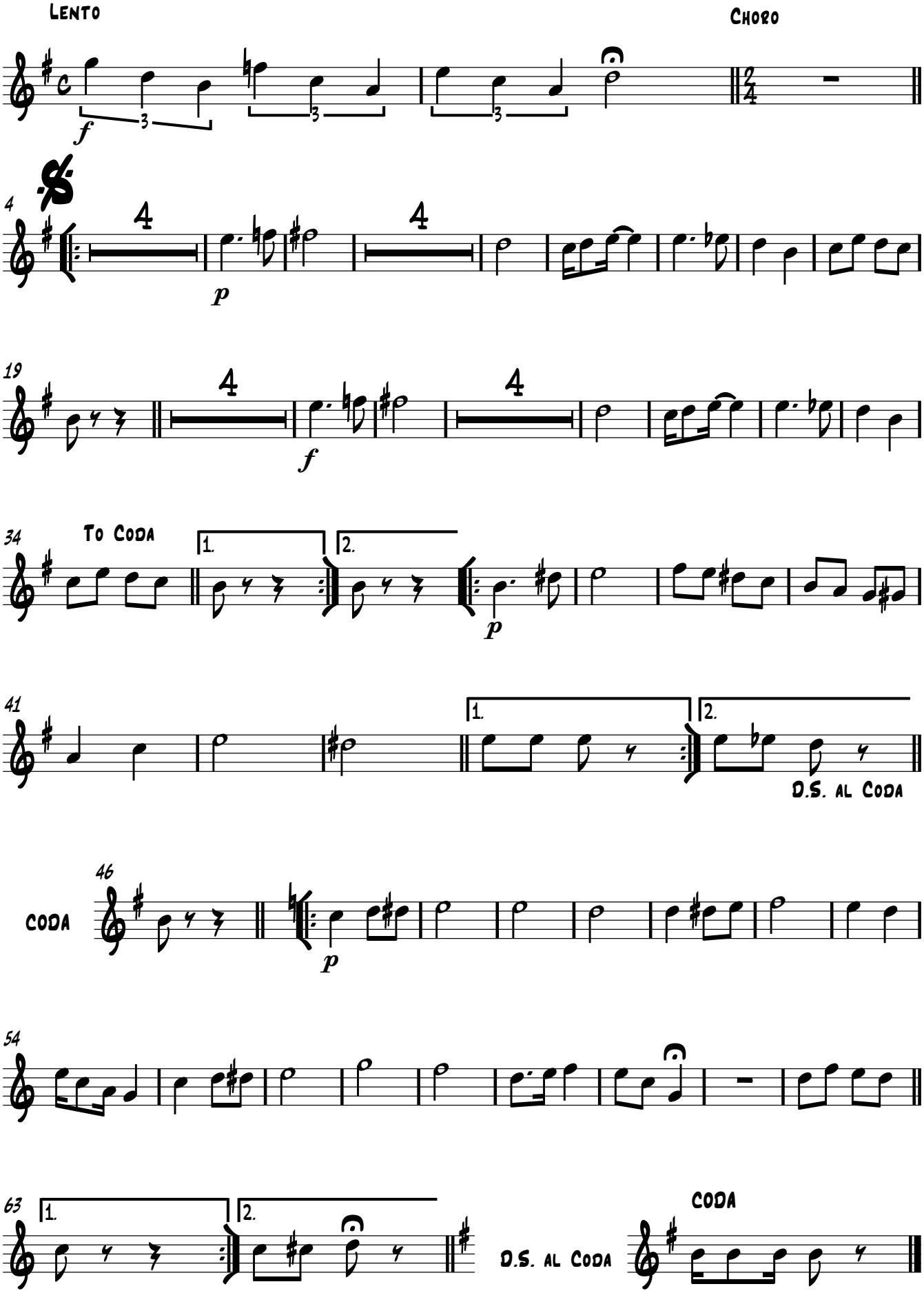

Copyright © Elvis Washington Reis

Resende Costa - Minas Gerais
E-mail: musicalidaderc@live.com