

MUSIKSAMMLUNG DER  
ÖSTERREICHISCHEN  
NATIONALBIBLIOTHEK

Fonds 53 Kralik 91

ÖNB

+Z104613506

1. Exemplar

Begleitung

- Anrufung -

Tanz-Idylle

Gedicht von Richard Kralik

Musik von

Mathilde Kralik

Protokoll-Schutzmarke  
N<sup>o</sup>. 3  
14 linig.

F 53 Kralik 91

Anrufung.

Tanz-Joylle  
(R. Kralik)

Luath. Kralik

Ziemlich bewegt. Mit Schwung

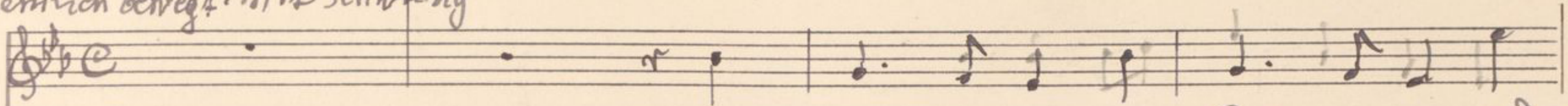

Komm, sing' ein schönes Lied uns vor, daß

*Res-dus,*

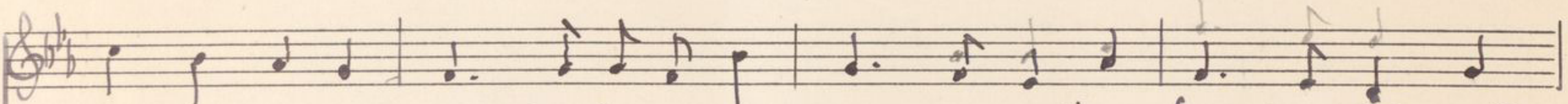

je. der Hörer froh dir lausche, es spreng' uns'res Herzens Tor, und

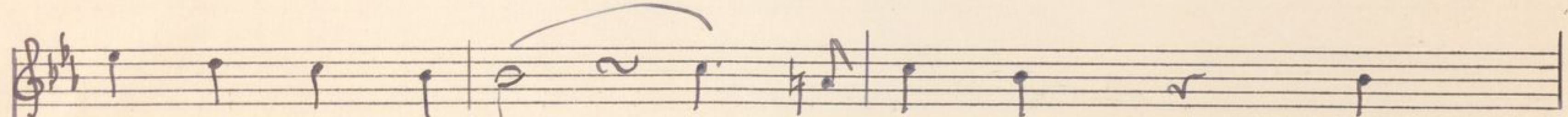
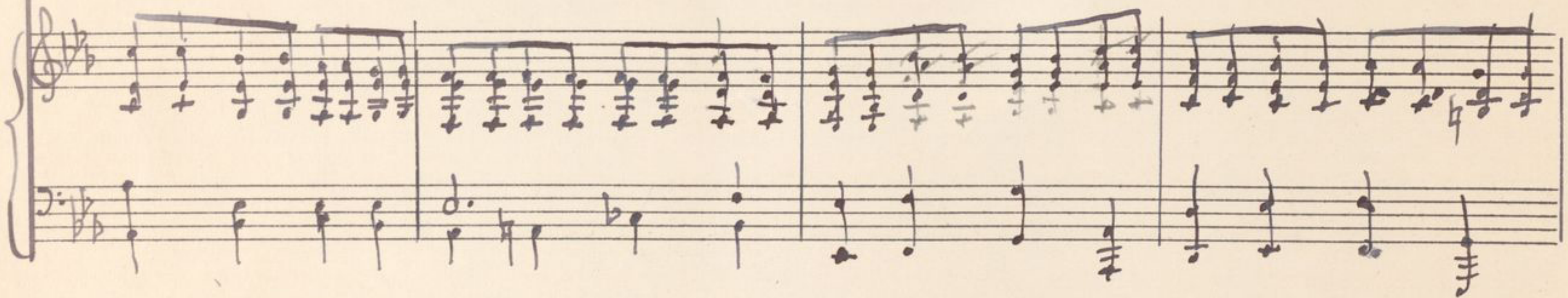

mäch-tig durch die See- len rau-sche. Du

Sei der Herold uns'rer Last, der Kün-der uns'rer tiefsten

Seh-nens, was still sich regt in uns'rer Brust, das

ruf herauf ins Reich des To'-nens. Wenn

*mf poco rit.*

heroor

dei- nen seli- gen Ge- sang du lä- ßest durch die Saiten

klingen, da lö- set sich der schwerste Drang, es

ist, als sollt' ich mit dir singen. *mit Aufschwung* Es wei- chet weit die Welt des

ga-

Scheins, ver - zehrt von Deines Lie - des

Flam - men, mit dir nur fühlen wir uns

eins und flie - ßen auf - gelöst zu - sammen.

Komm, sing ein schö-nes

Lied uns vor, dass je-der hö-rer froh dir lausche, es

sprengt unsres Herzens Tor und mächtig, mächtig durch die

See - len rau - sche .

Handwritten musical score for the third system. The piano accompaniment continues with the arpeggiated pattern in the left hand and chords in the right hand. The system concludes with a double bar line and the handwritten text "ii. x. 27".

Blank musical staves for notation.

1. Anrufung  
2. Gebet  
3. Zum letztenmal grüßt uns  
4. Und wieder blüht der Lili Hag  
5. Unsterblichkeit

MUSIKSAMMLUNG  
ÖSTERR.  
NATIONALBIBLIOTHEK

2. Exemplar

Gesang

Anrufung

Gedicht von Richard Kralik  
~~(aus dem Janus-Idyllen)~~

Musik

von

Maschke Kralik

Anrufung  
(R. Kralik)

Lieulich bewegt. mit Schwung

mod. Kralik

Komm, sing' ein schö-nes Lied uns vor, daß

jeder Hörer froh dir lausche, es spreng' uns' res Herzens Tor, und

mächtig durch die See - len rau - sche. Du

The third system concludes the musical score on this page. The vocal line ends with a long note on the word "Du". The piano accompaniment features a prominent melodic line in the right hand that rises and then falls, accompanied by a steady bass line.

Sei der Herold uns'rer Lust, der Kün- der uns'rer tiefsten

Seh-nens, was still sich regt in uns'rer Brust, das

ruf herauf ins Reich des Tö-nens. Wenn

*weich*

dein seligen Ge-sang du lässt durch die Saiten

Klingen, da löset sich der schwerste Drang, es

ist, als sollt' ich mit dir sin-gen. Es wei- chet weit die Welt des

*mit Aufschwung*

*ga*

Scheins, ver - kehrt von deiner Lie - des

Flammen, mit dir nur fühlen wir uns

eins und flie - Ben auf - ge - löst zu sammen.

Komm, sing ein schö-nes

Lied uns vor, daß jeder Hö- rer froh dir lausche, es

spre-ge uns' res Her-rens Tor und mächtig, mä-

The third system concludes the musical score on this page. The vocal line has the lyrics "spre-ge uns' res Her-rens Tor und mächtig, mä-". The piano accompaniment ends with a final chord in the right hand and a sustained bass line in the left hand.

MUSIKSAMMLUNG  
ÖTERR.  
NATIONALBIBLIOTHEK

1. Exemplar

Begleitung

- Anrufung -

Tanz Idylle

