

Viola "Quatuor" C. Palmer

622226

M
452
P173

Allegro appassionato (♩ = 84) *ff*

decr. *f* *10*

ff **A** *tranquillo*

20

cresc. *f*

allargando *molto rall.* *dim.* *Poco piu lento* (♩ = 88) *30*

a Tempo

V.S. →

Handwritten signature or initials 'Y.S.' with a flourish.

II

Thème et Variations.

(♩ = 76) Moderato semplice

30 *f*, *mf*

f, *p*, *f*, *p*

f, *p*, *f*

allargando *ff* *mf (ma dolce)* *Var: IV* 40

tr, *sf*, *f*, *tr*

p, *tr*, *f*

p, *f*, *rit.*, *tr*, 50, *lento*, *Var: V* 3/4 I + II

Moderato con moto

p, *ff*, *f*, *p*, *f*, *p*

60 *ff*, *p*

fff (Pizz.) (arco) (Pizz.) (arco) *f*

Var: VI

70 *sf* *tempo* *f* *sf*

ff *f* *A*

80 *f* *v*

cresc. *f*

ff *ff*

1.

90 *rall.* *ff* *Molto quieto* *mf*

(I^o Violon) (Viola)

100 *D* *mf*

res.

110

E

cresc. *f* *p*

F 120

p

p *cresc.*

p *cresc.*

f *dimin.* *pp*

f *dimin.* *pp*

G 130 **(p)**

pp *cresc.*

H *pp*

pp

140 *dimin.* *p*

p *dimin.*

trun *mf* *pp*

trun *mf* *pp*

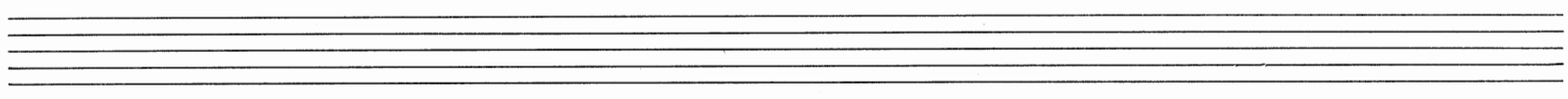

r.s.

III

Scherzo

(♩ = 120) 150

IV. Allegro con Sordio

(♩ = 120)
(162)

Stacc.

sf p *sf p* *sf* *sf p* *sf* *p*

10 *f* *ff* *Stacc.* *sf*

20 *f* *p sub.* *f*

Dim. 30 *p/p*

40 *B* *f*

50 *U*

60 *rit.* *U*

70 *C a Tempo* *U* *p cantando*

V.S.

p 160 *pp* *poco rall.* **F**

mf *f*

180

190 *crec.* *ff*

rall. 200 **G** *tranquillo* *fff*

rit. 210

ppp *rall.* 220

Dir. 1 2 3 4 *f* *a Tempo* **H** *stacc.* 230

p

240 *f* *p sub.* *f* *cantando* 250

mf 260

cantando *f* *p* 270 *cres.*

f *rall* *p* *Tempo* 280 *pp*

p 290 *rit* *Tempo* *pp* 1 2

3 4 1 2 300 3 4 *L* *marcato* *f* *p*

v u v *f* 310 *ff*

Mf 320 *ff*

N *allargando* *pp* 330 *1^o vivo*

f 340 *fff*