Score

Brightest Threads

Robert Davidson

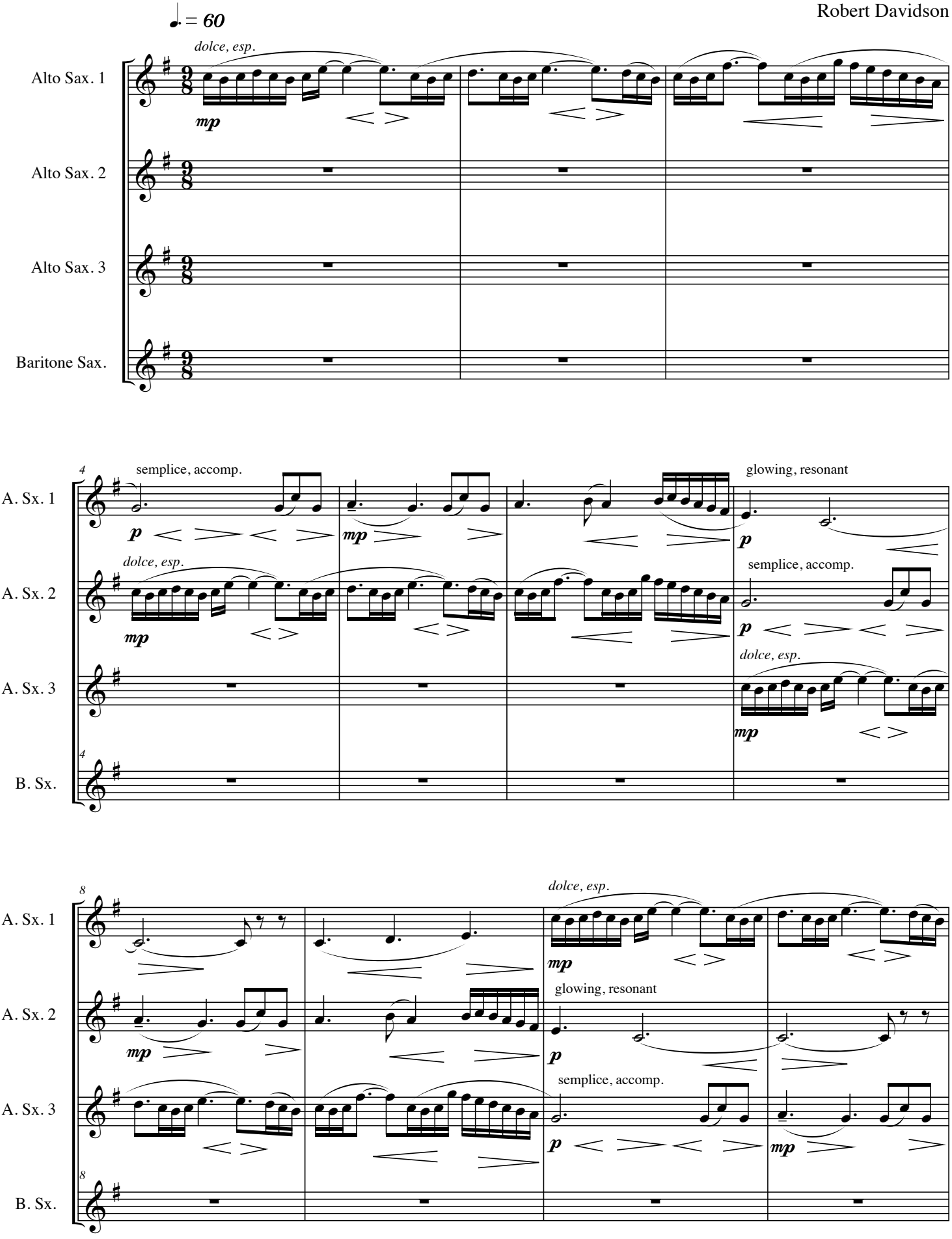

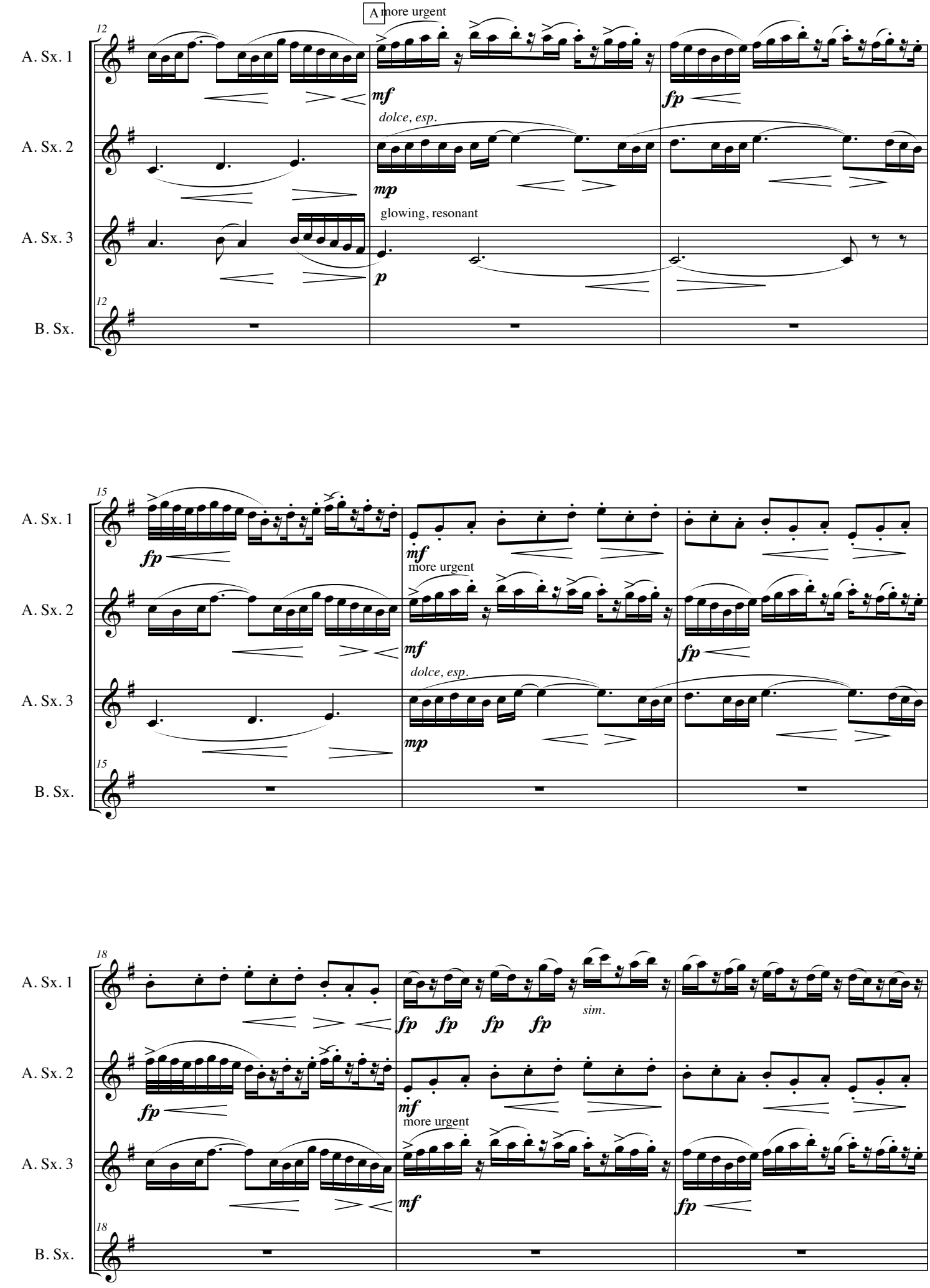
A more urgent
12
A. Sx. 1
A. Sx. 2
A. Sx. 3
B. Sx.
mf
fp
dolce, esp.
mp
glowing, resonant
p
15
more urgent
18
sim.

© 2009

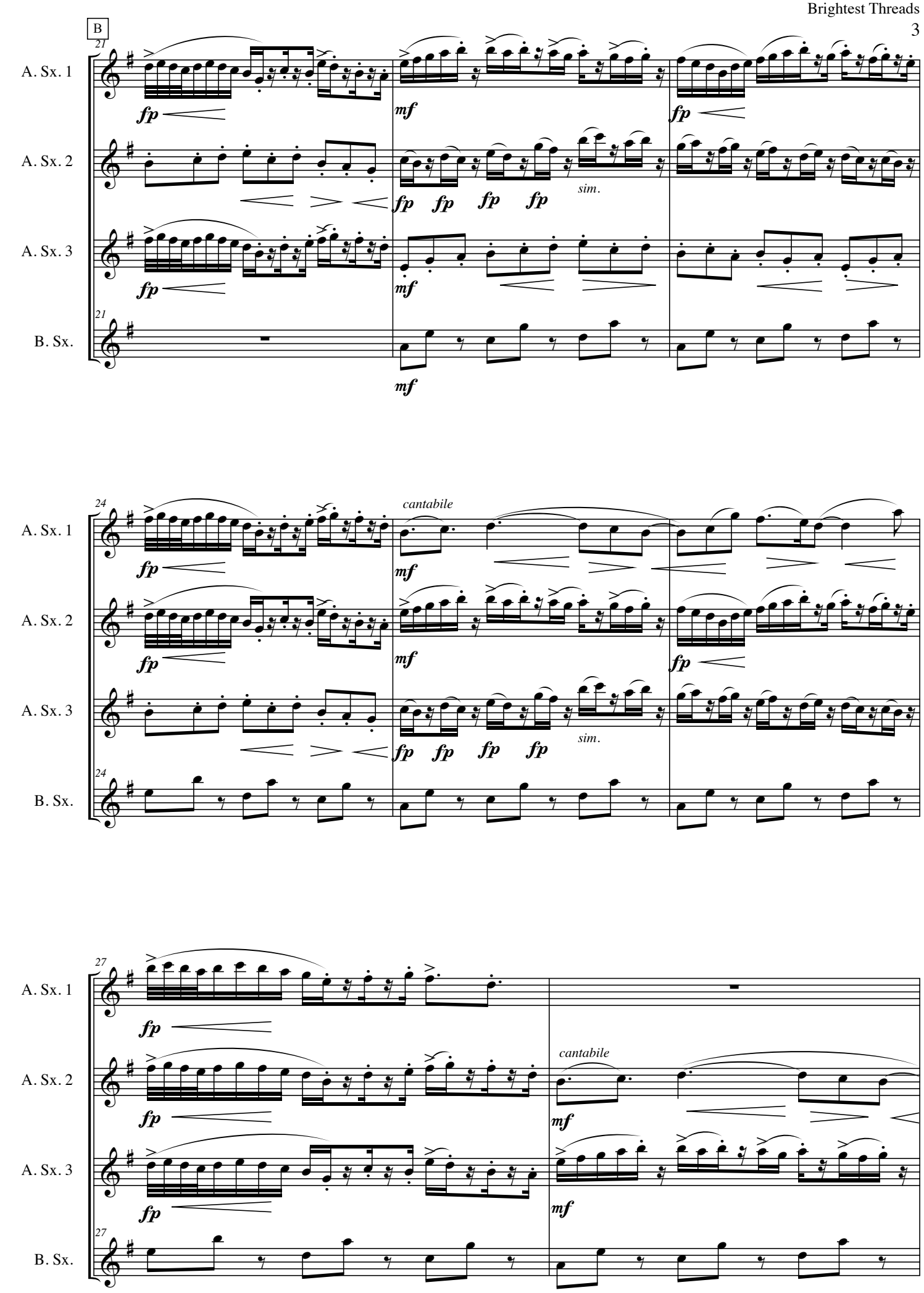
B
21
A. Sx. 1
A. Sx. 2
A. Sx. 3
B. Sx.
fp
mf
sim.
24
cantabile
27

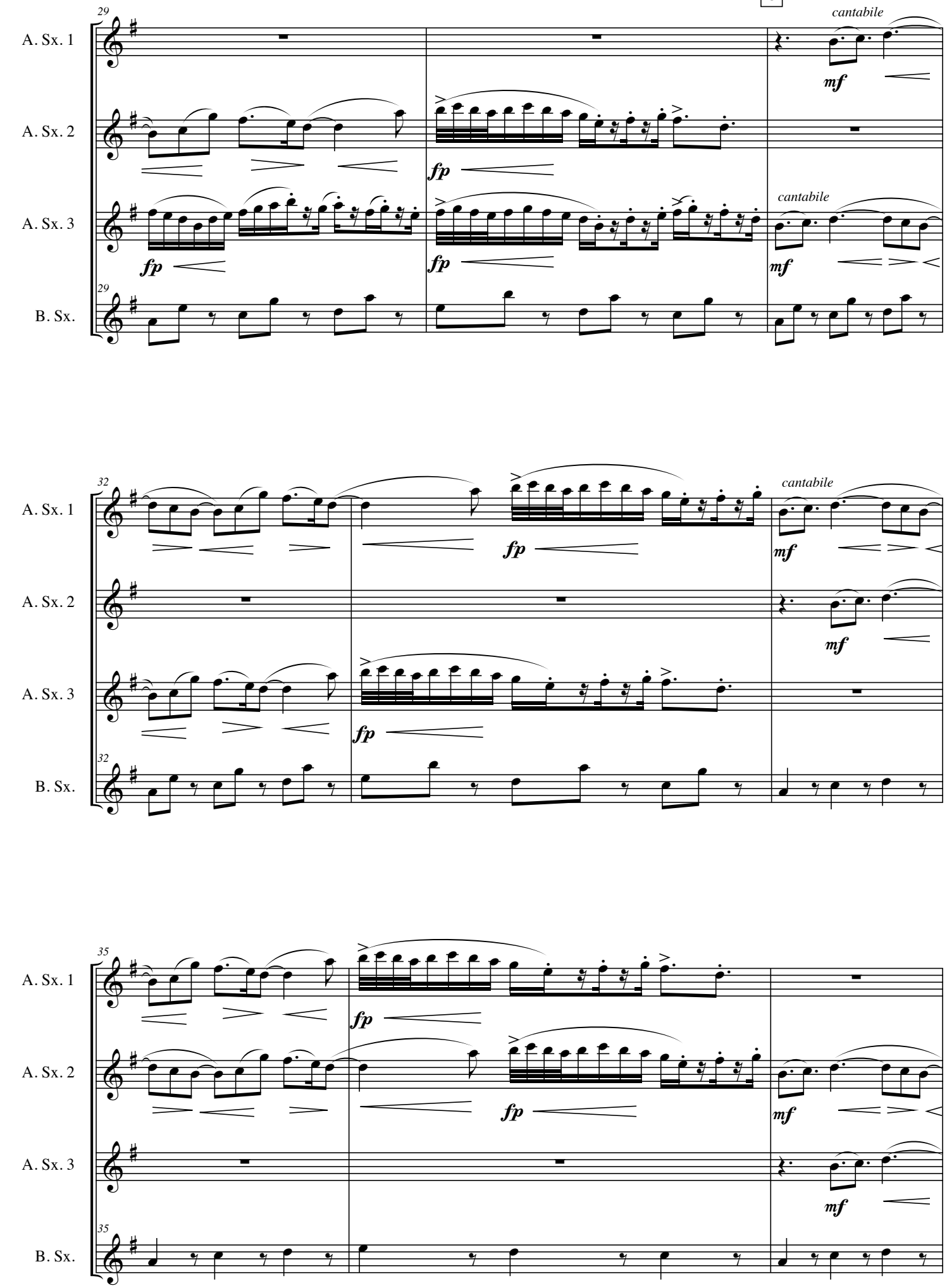
C
29
A. Sx. 1
A. Sx. 2
A. Sx. 3
B. Sx.
cantabile
mf
fp
cantabile
mf
fp
fp
29
32
A. Sx. 1
A. Sx. 2
A. Sx. 3
B. Sx.
cantabile
mf
fp
mf
fp
32
35
A. Sx. 1
A. Sx. 2
A. Sx. 3
B. Sx.
fp
mf
fp
mf
35

D

38

cantabile

A. Sx. 1

A. Sx. 2

A. Sx. 3

B. Sx.

mf

fp

fp

mf

41

sostenuto, glowing

A. Sx. 1

A. Sx. 2

A. Sx. 3

B. Sx.

fp

mp p p

mp

fp

44

"bloom" on each note

A. Sx. 1

A. Sx. 2

A. Sx. 3

B. Sx.

p p p p p

sostenuto, glowing

fp

mp p p p p p

mp

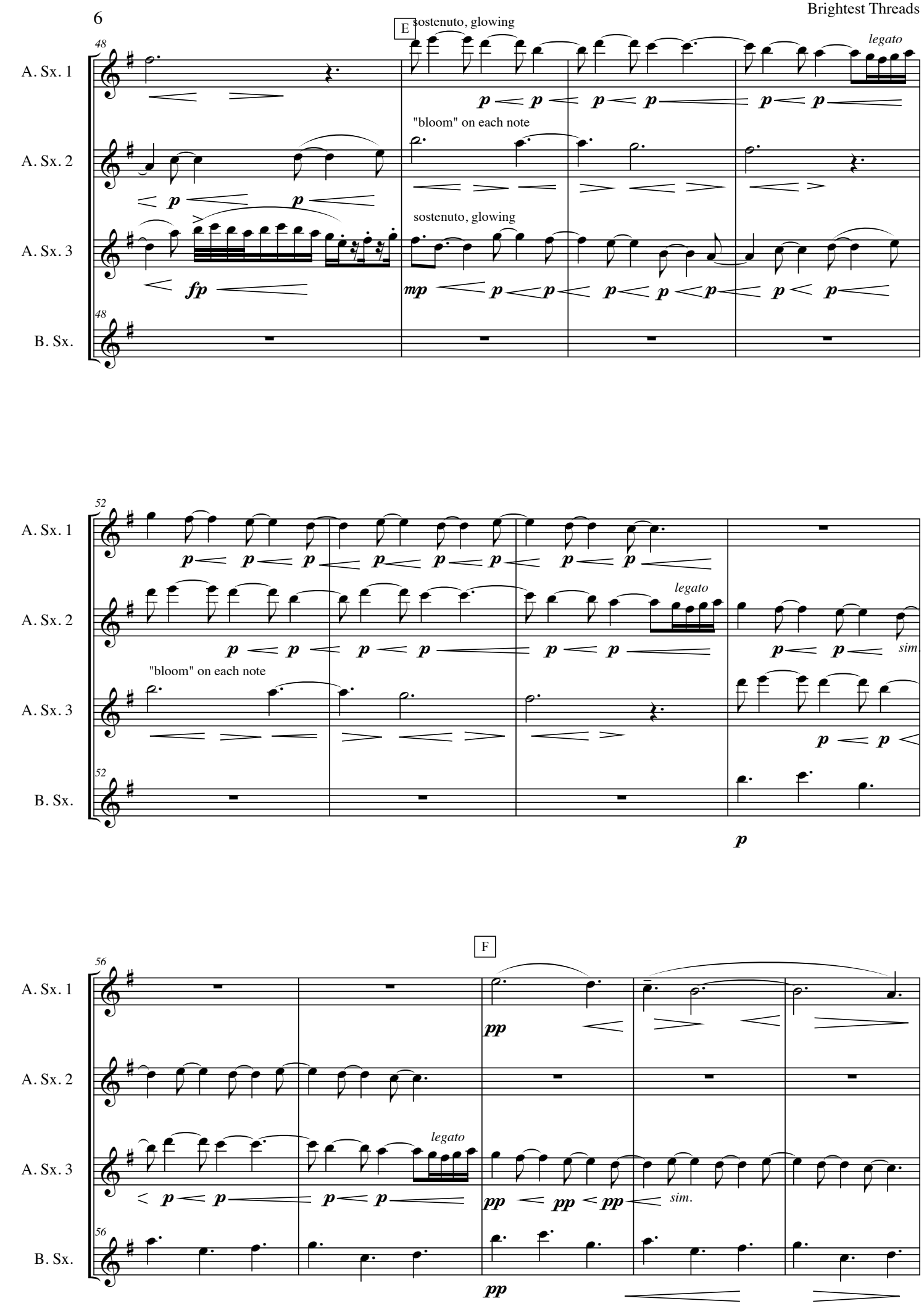
E
sostenuto, glowing
legato
"bloom" on each note
sostenuto, glowing
A. Sx. 1
A. Sx. 2
A. Sx. 3
B. Sx.
48
52
56
F
sim.
sim.

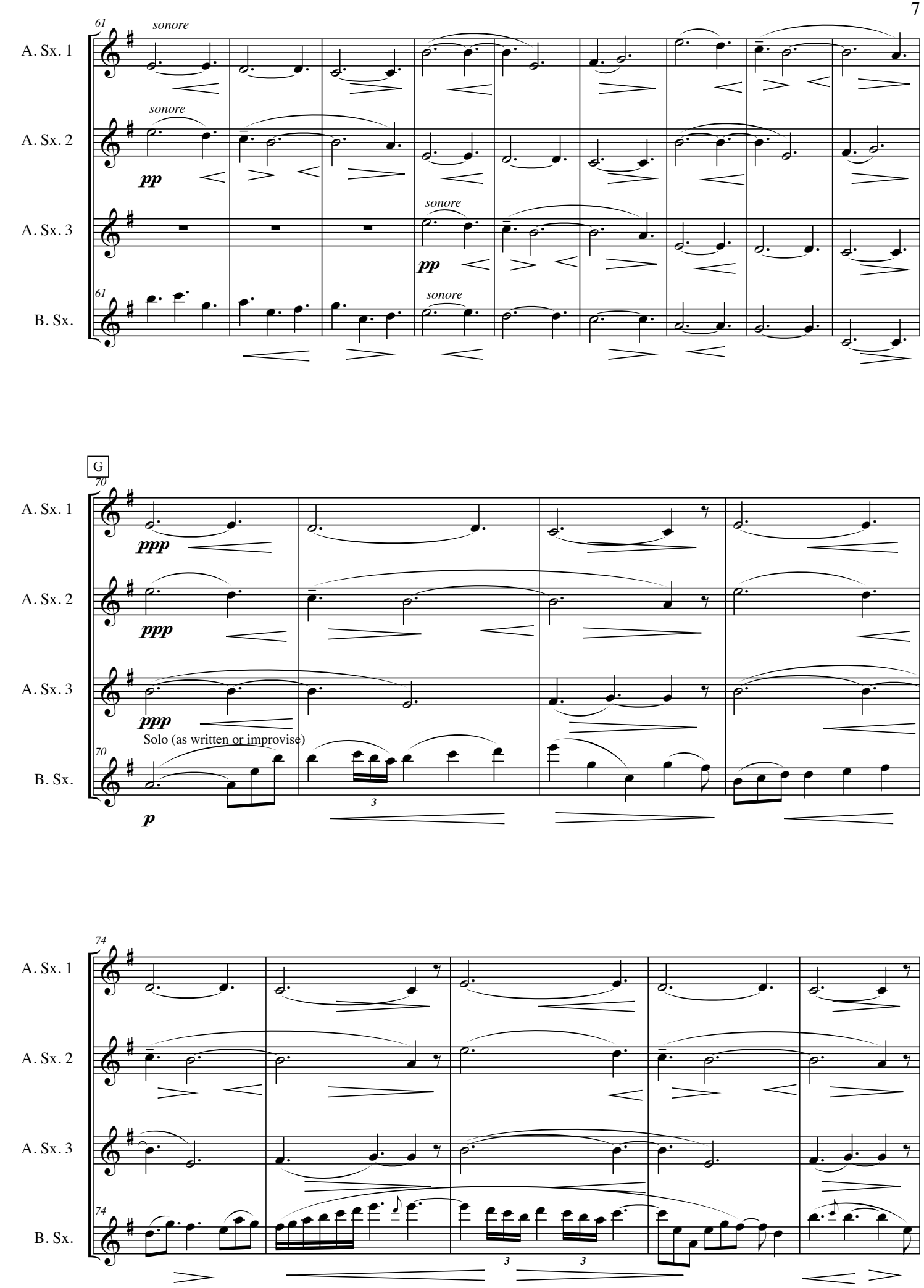
61
sonore
A. Sx. 1
sonore
A. Sx. 2
pp
A. Sx. 3
sonore
pp
61
sonore
B. Sx.
G
70
A. Sx. 1
ppp
A. Sx. 2
ppp
A. Sx. 3
ppp
Solo (as written or improvise)
70
B. Sx.
p
3
74
A. Sx. 1
A. Sx. 2
A. Sx. 3
74
B. Sx.
3
3

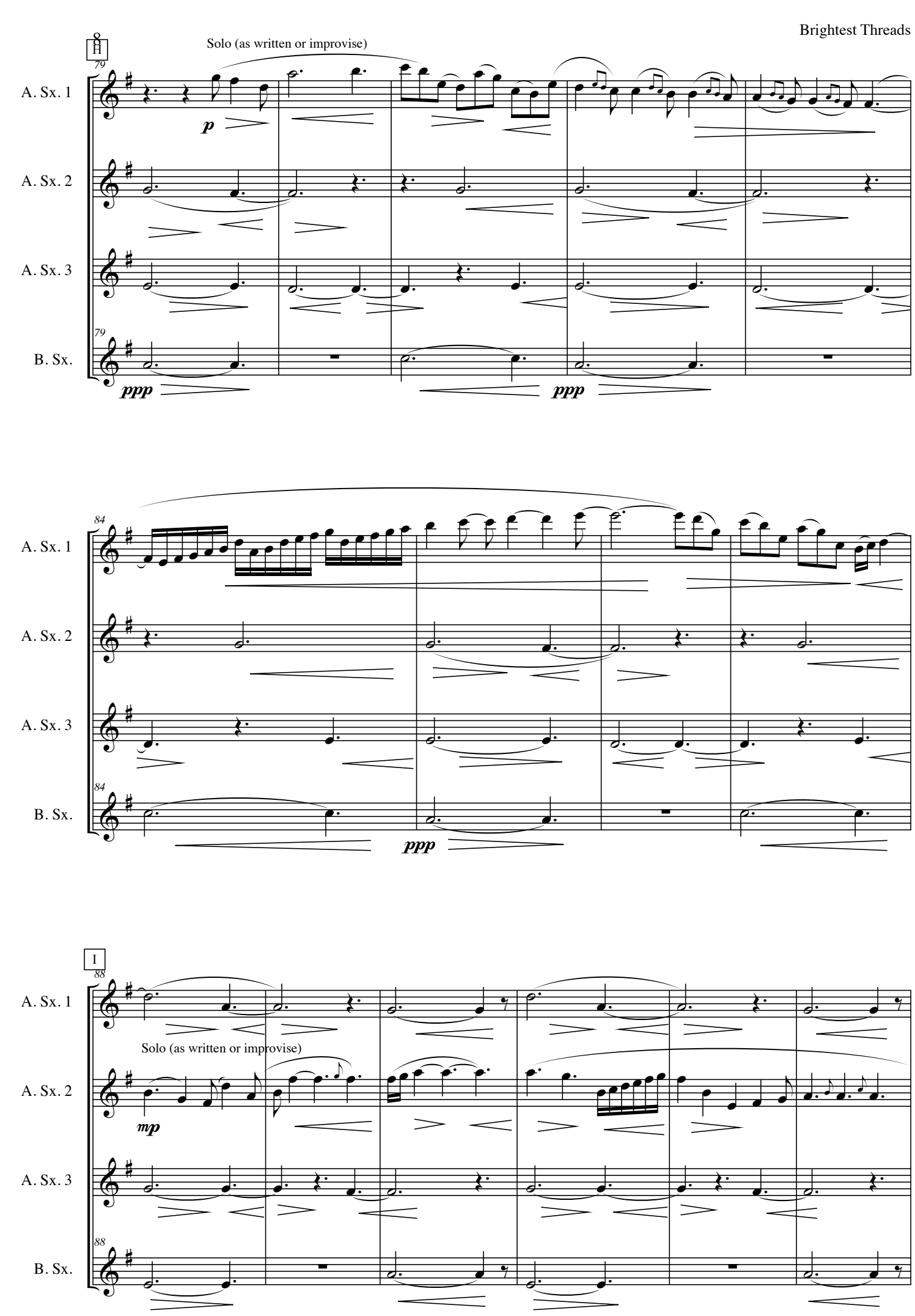
H
Solo (as written or improvise)
79
A. Sx. 1
A. Sx. 2
A. Sx. 3
B. Sx.
p
ppp
ppp
84
ppp
I
88
Solo (as written or improvise)
mp

J

94

A. Sx. 1

A. Sx. 2

Solo (as written or improvise)

A. Sx. 3

mp

94

B. Sx.

98

A. Sx. 1

A. Sx. 2

A. Sx. 3

3

98

B. Sx.

102

A. Sx. 1

A. Sx. 2

A. Sx. 3

3

102

B. Sx.

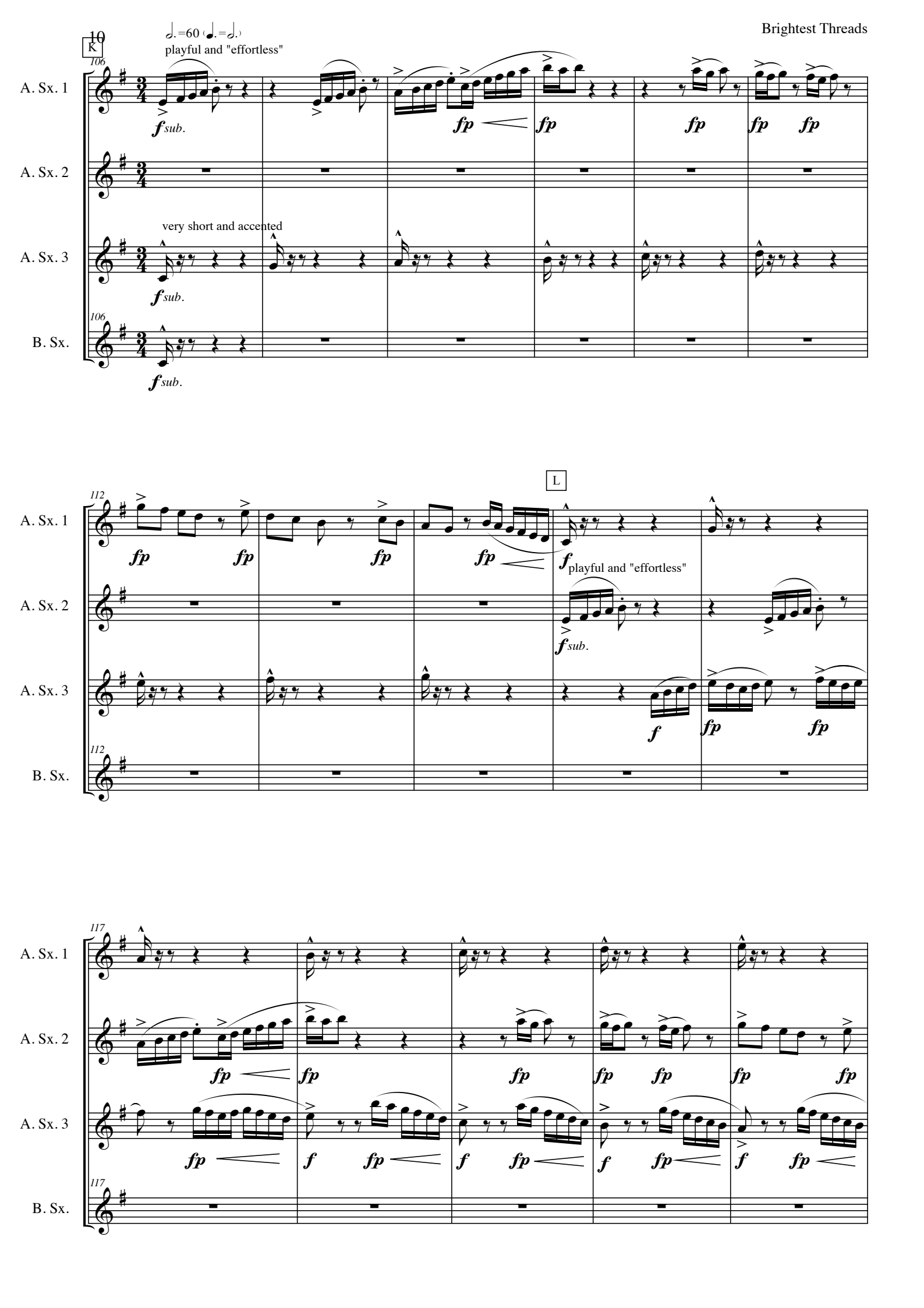
K
♩.=60 (♩.=♩.)
playful and "effortless"
106
A. Sx. 1
A. Sx. 2
A. Sx. 3
B. Sx.
very short and accented
fsub.
fp
L
112
playful and "effortless"
f
117

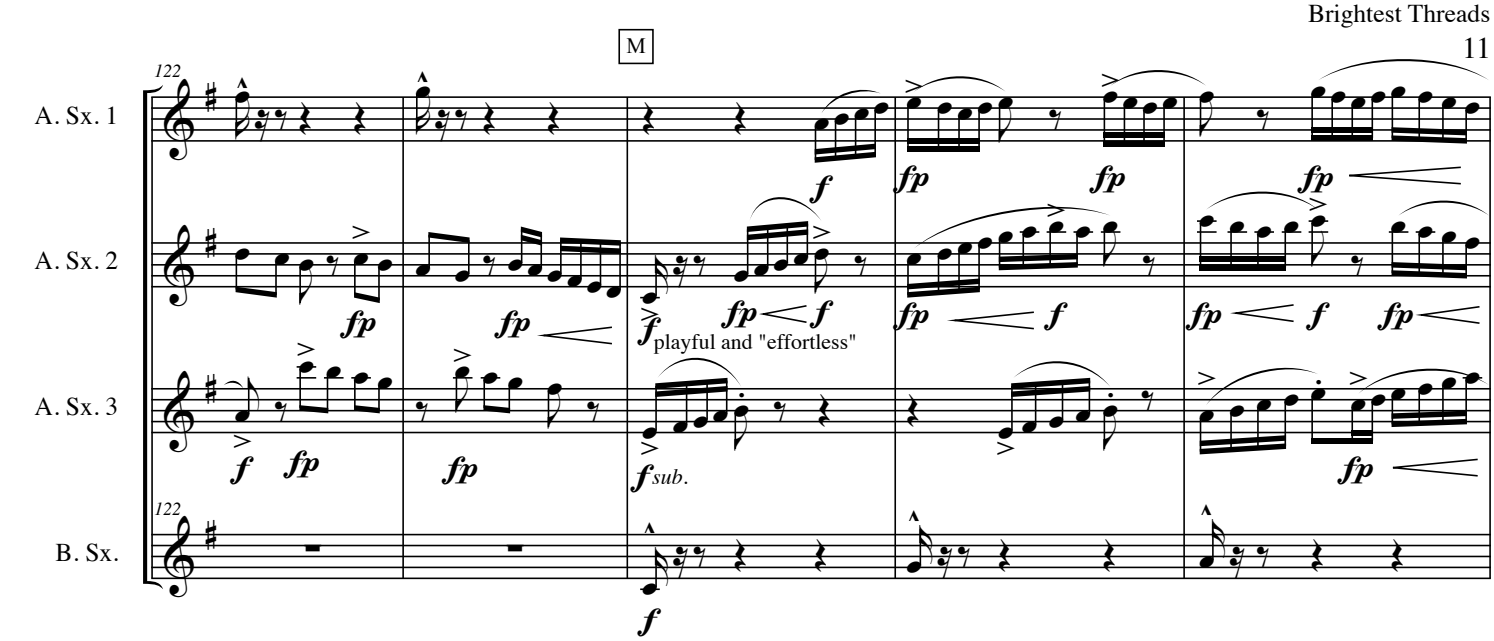
M
122
A. Sx. 1
A. Sx. 2
A. Sx. 3
B. Sx.
playful and "effortless"
sub.

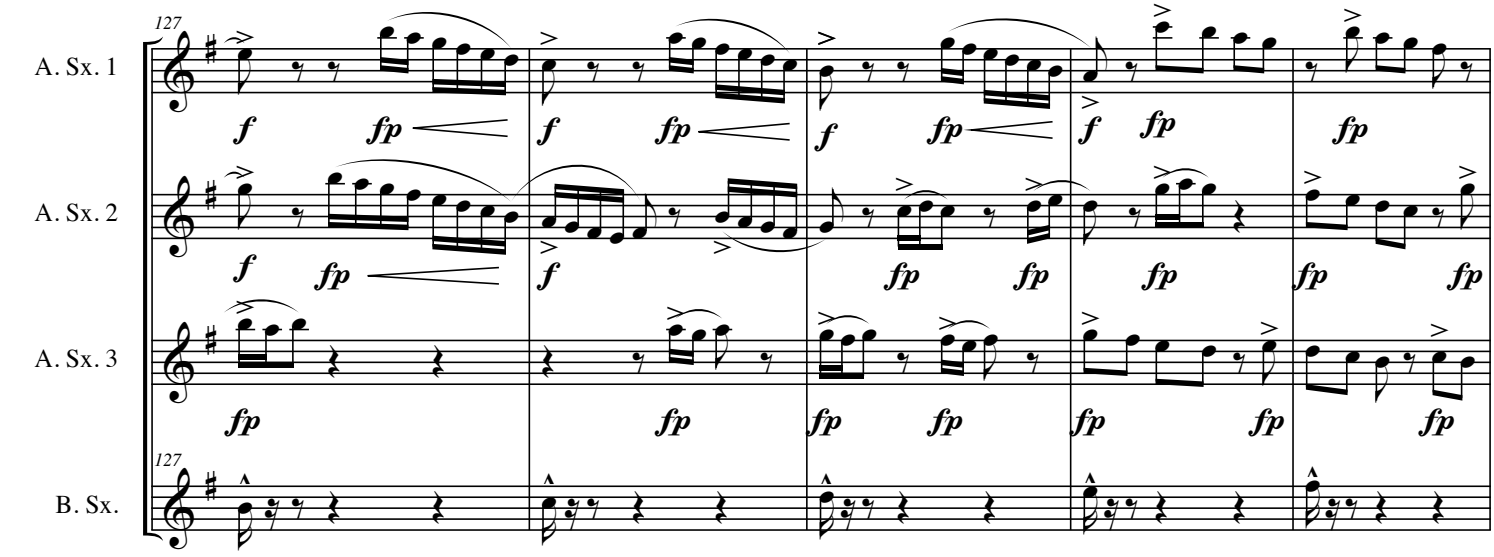
127
A. Sx. 1
A. Sx. 2
A. Sx. 3
B. Sx.

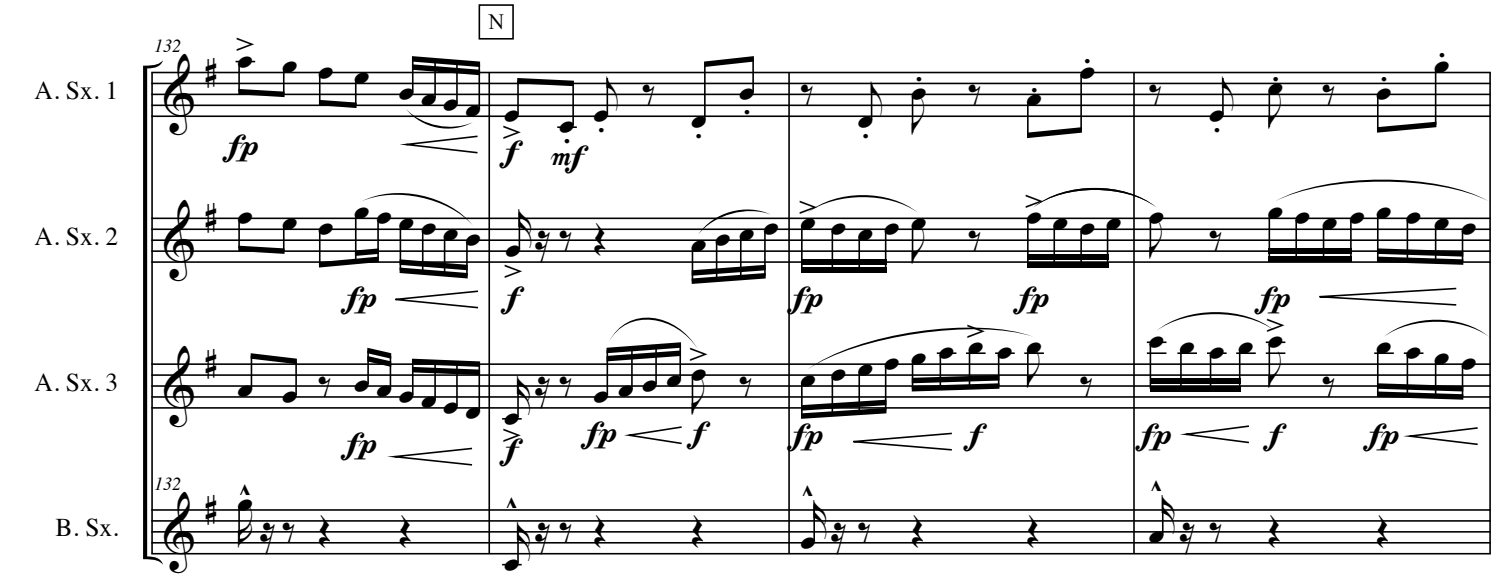
N
132
A. Sx. 1
A. Sx. 2
A. Sx. 3
B. Sx.

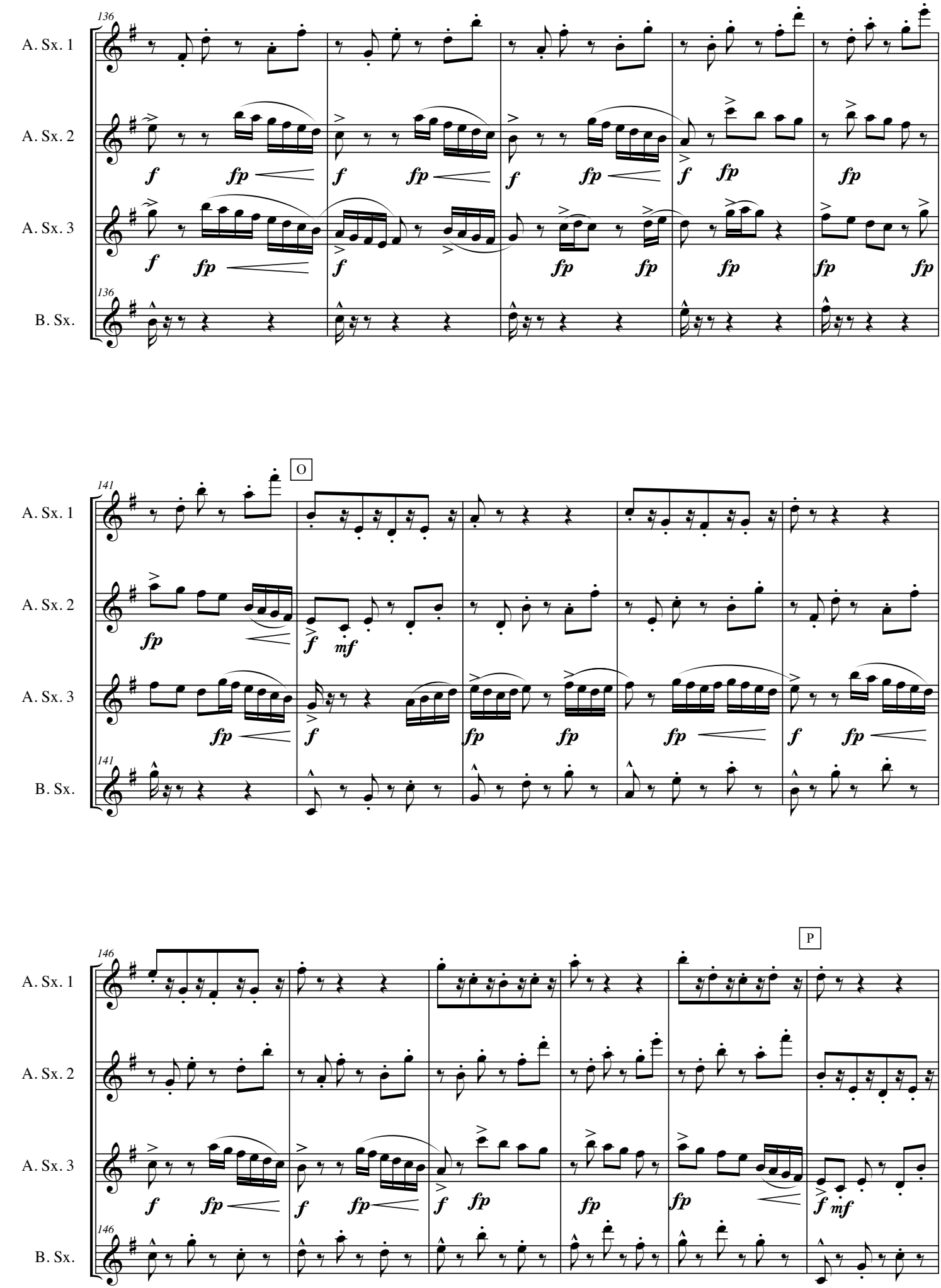
136
A. Sx. 1
A. Sx. 2
A. Sx. 3
B. Sx.
f fp
O
141
mf
P
146

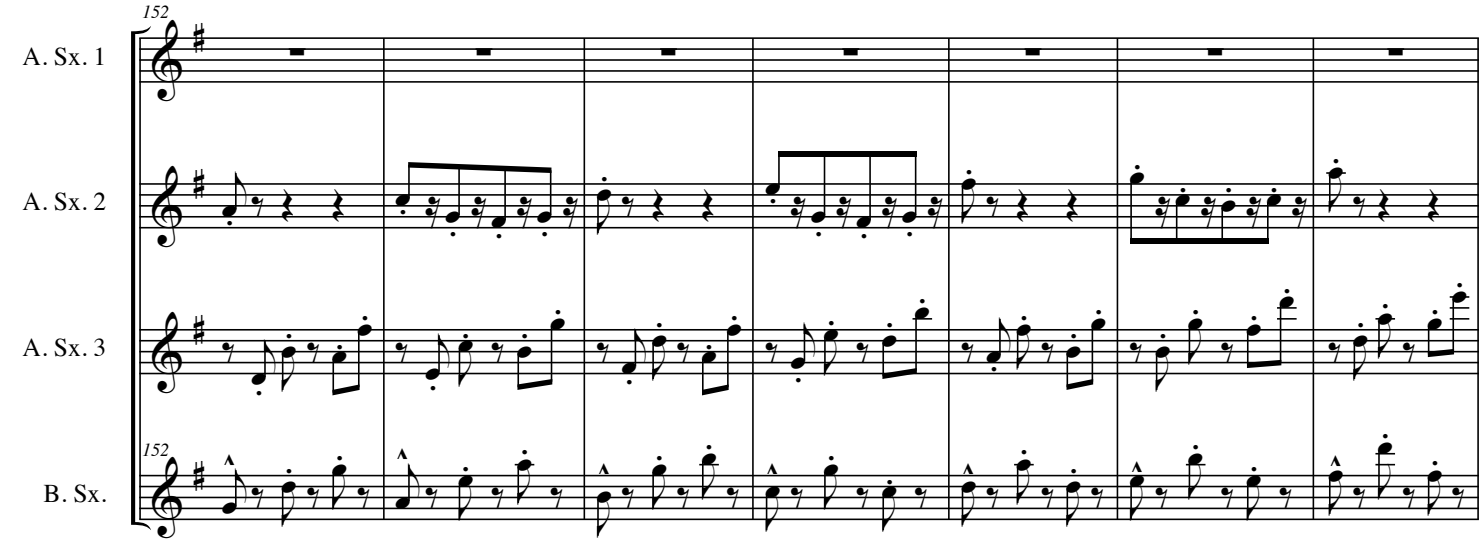
152
A. Sx. 1
A. Sx. 2
A. Sx. 3
152
B. Sx.

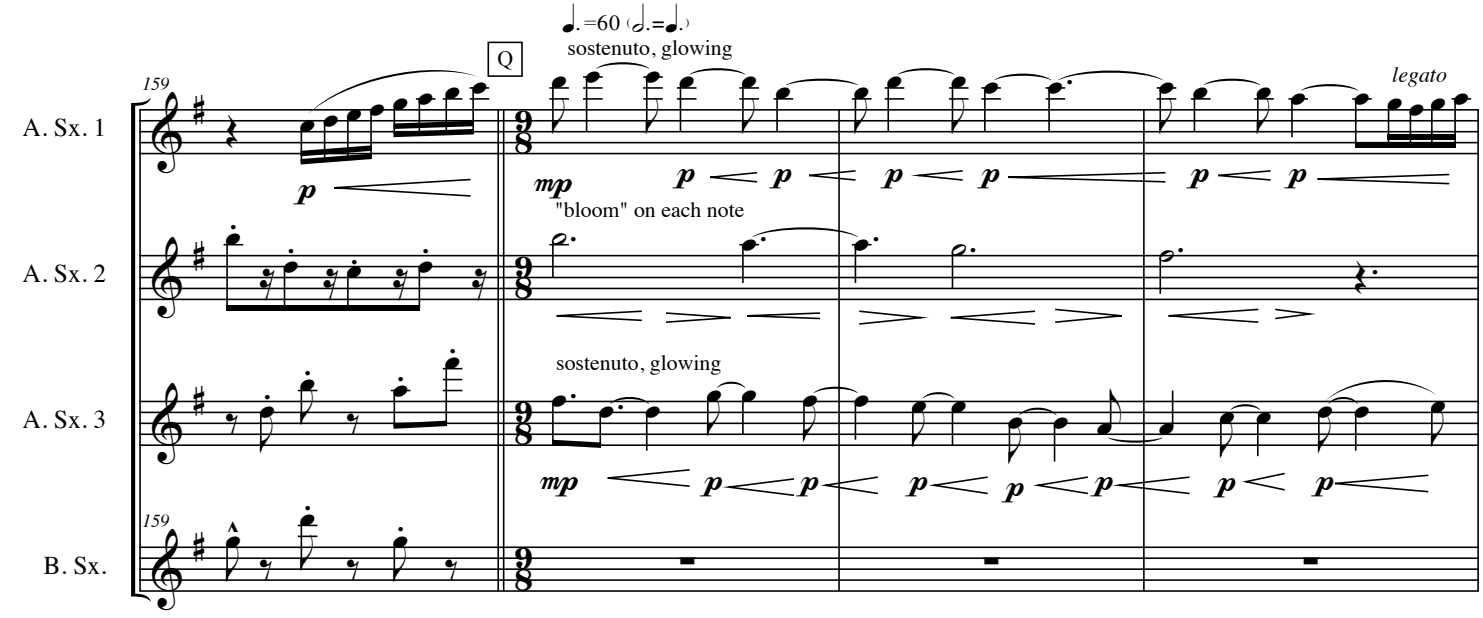
♩.=60 (𝅗𝅥.=♩.)
Q
sostenuto, glowing
159
A. Sx. 1
legato
"bloom" on each note
A. Sx. 2
sostenuto, glowing
A. Sx. 3
159
B. Sx.

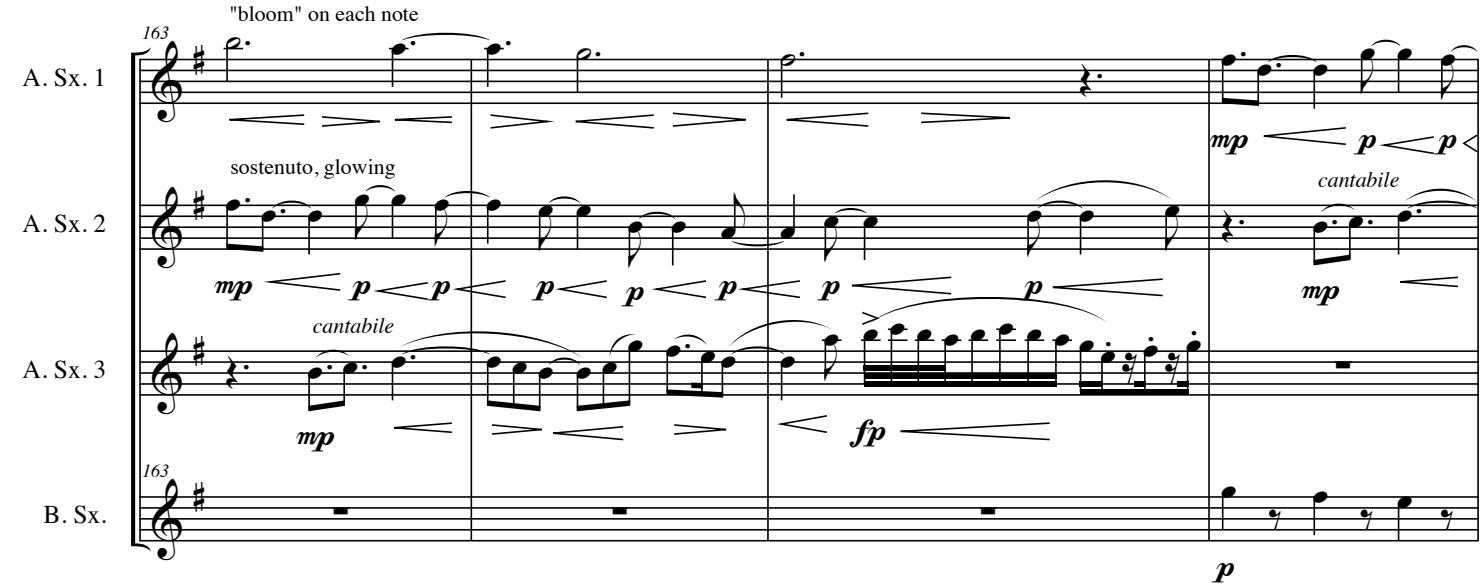
"bloom" on each note
163
A. Sx. 1
sostenuto, glowing
cantabile
A. Sx. 2
cantabile
A. Sx. 3
163
B. Sx.

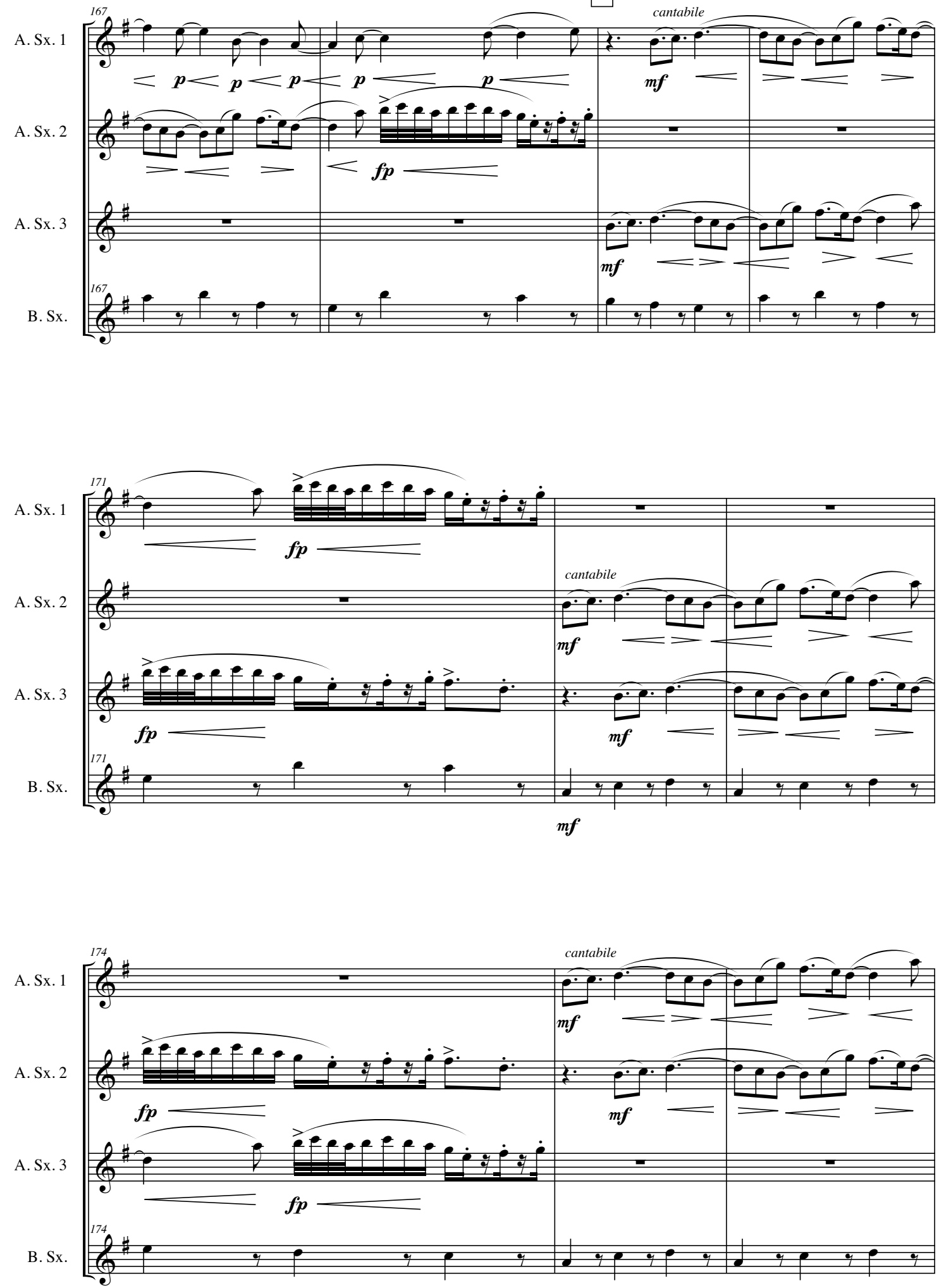
R
167
cantabile
A. Sx. 1
A. Sx. 2
A. Sx. 3
B. Sx.
p
fp
mf
171
174

S

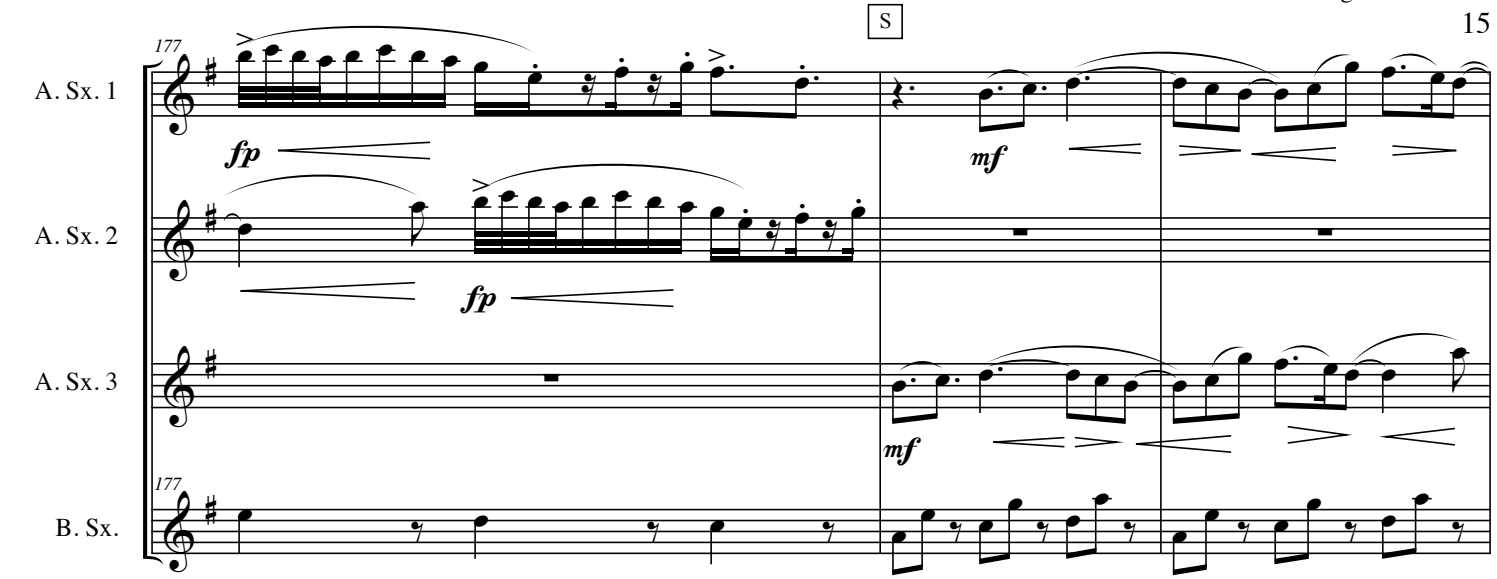
177
A. Sx. 1
A. Sx. 2
A. Sx. 3
B. Sx.
fp
mf

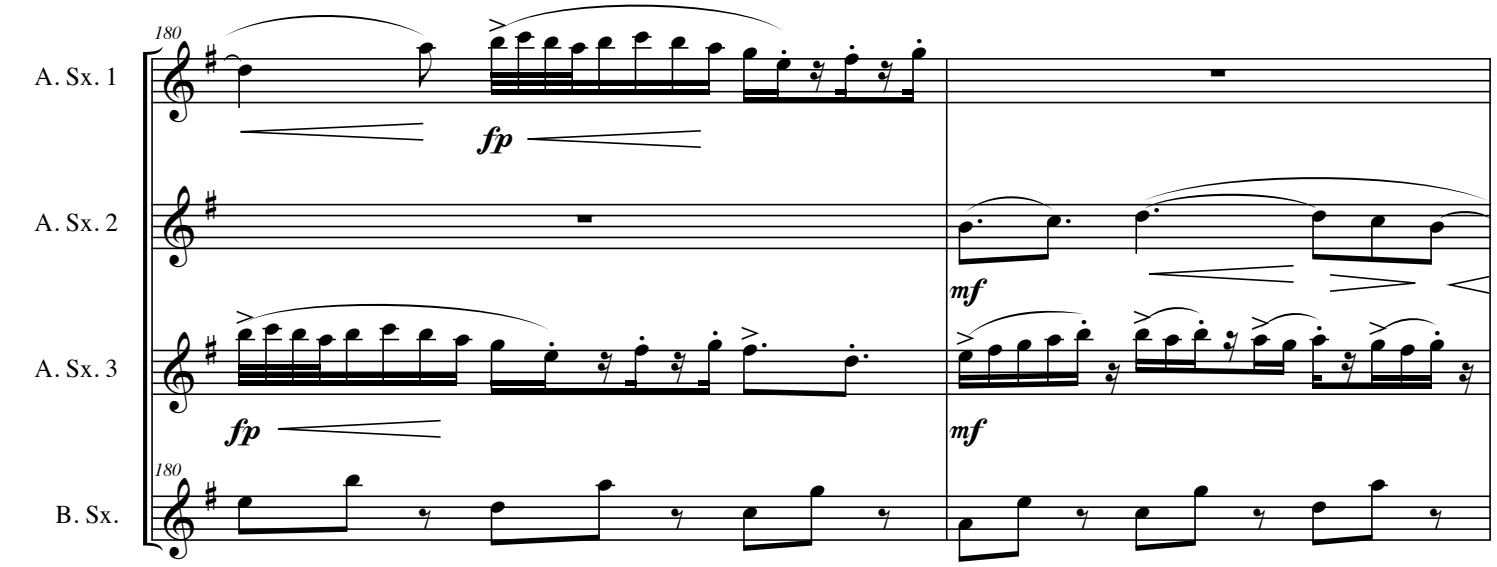
180
A. Sx. 1
A. Sx. 2
A. Sx. 3
B. Sx.
fp
mf

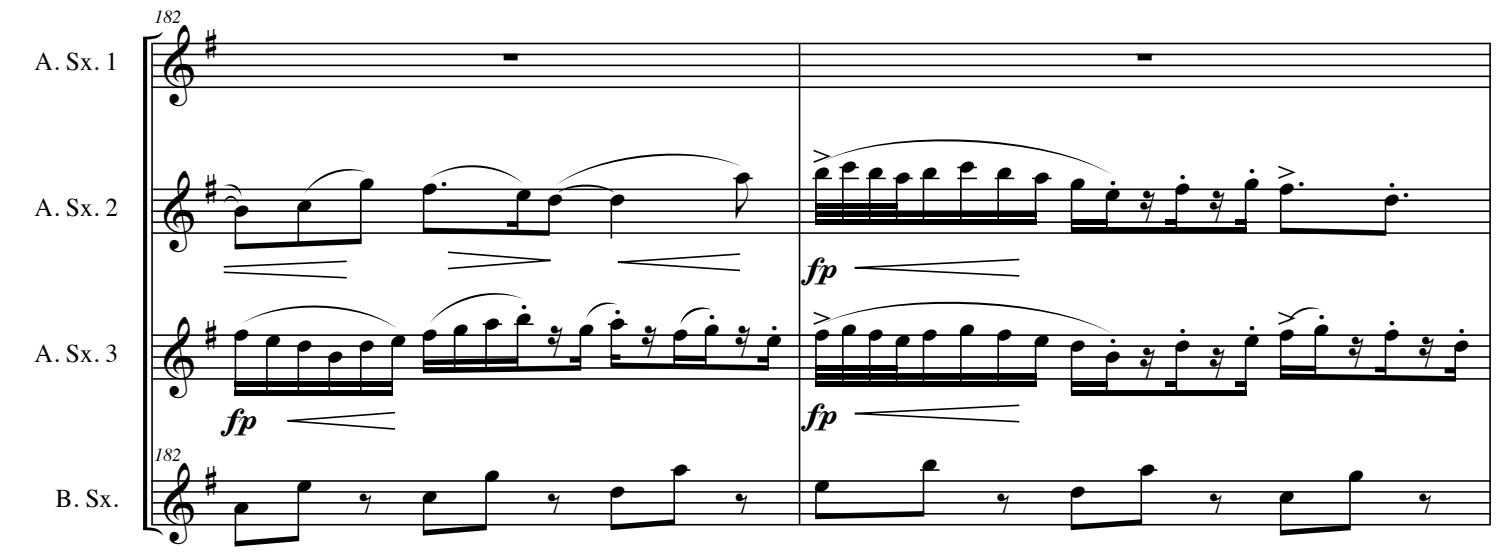
182
A. Sx. 1
A. Sx. 2
A. Sx. 3
B. Sx.
fp

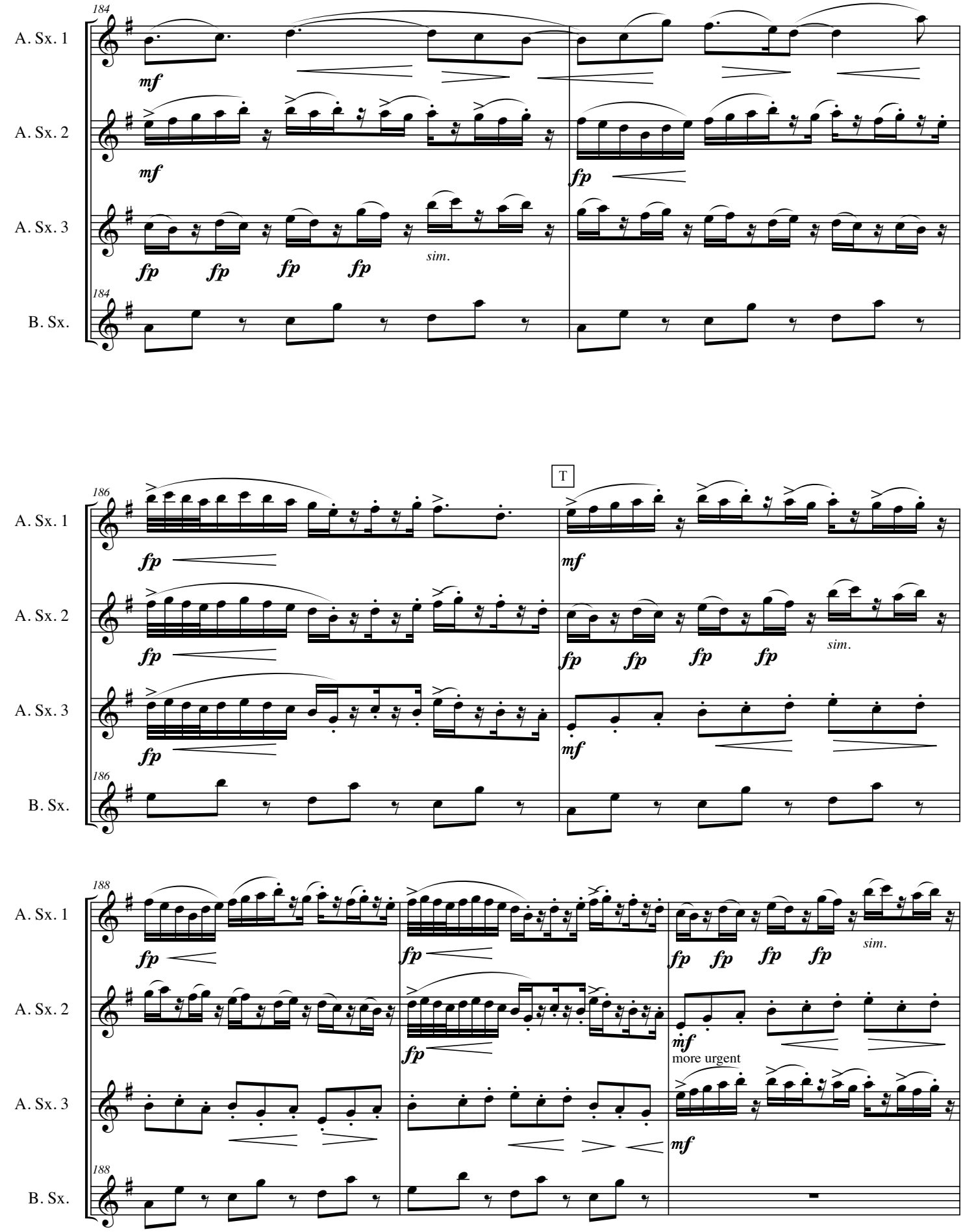
184
A. Sx. 1
A. Sx. 2
A. Sx. 3
B. Sx.
mf
fp
sim.
T
186
188
more urgent

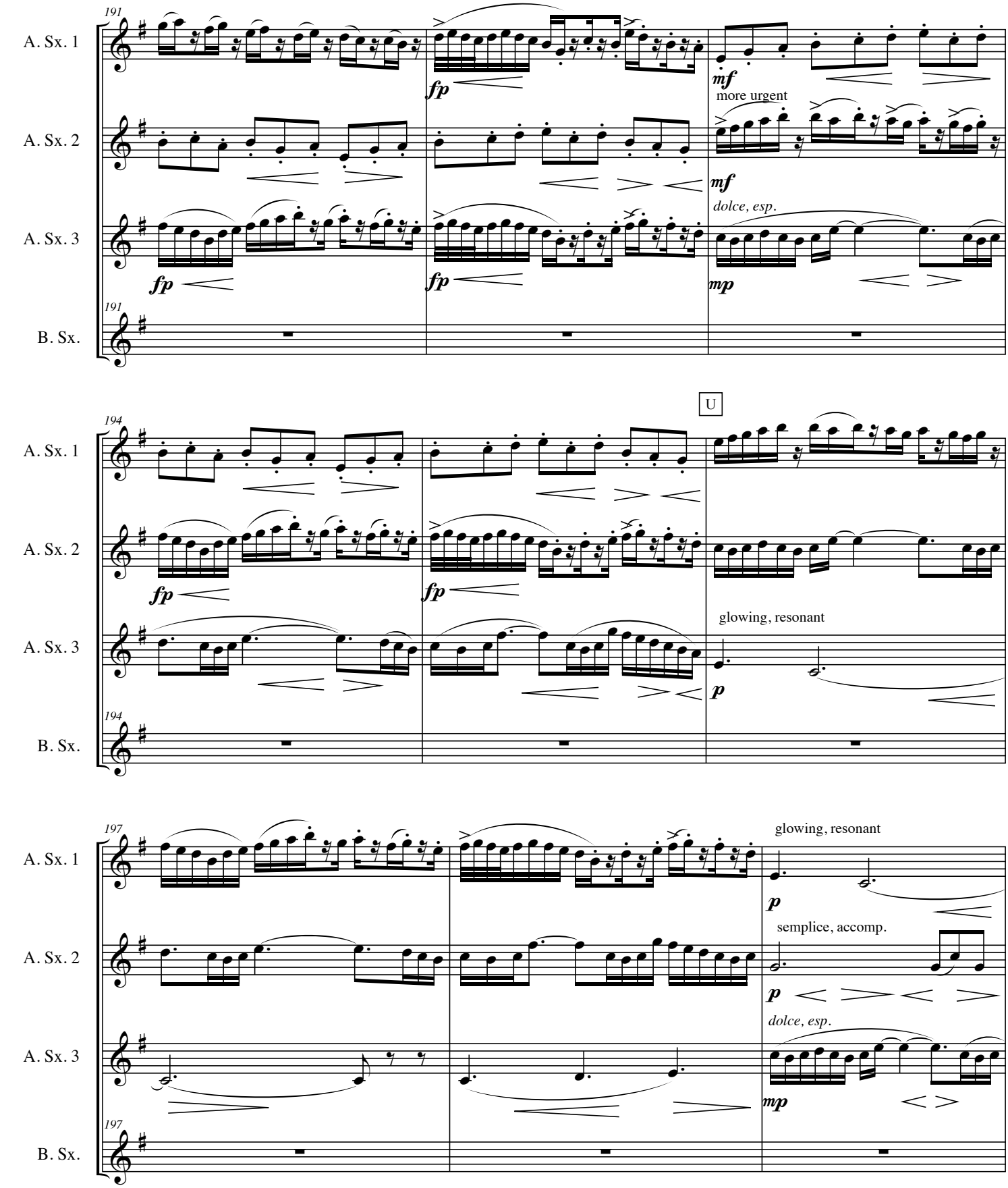
191
A. Sx. 1
A. Sx. 2
A. Sx. 3
B. Sx.
fp
mf
more urgent
dolce, esp.
mp
U
194
glowing, resonant
p
197
semplice, accomp.

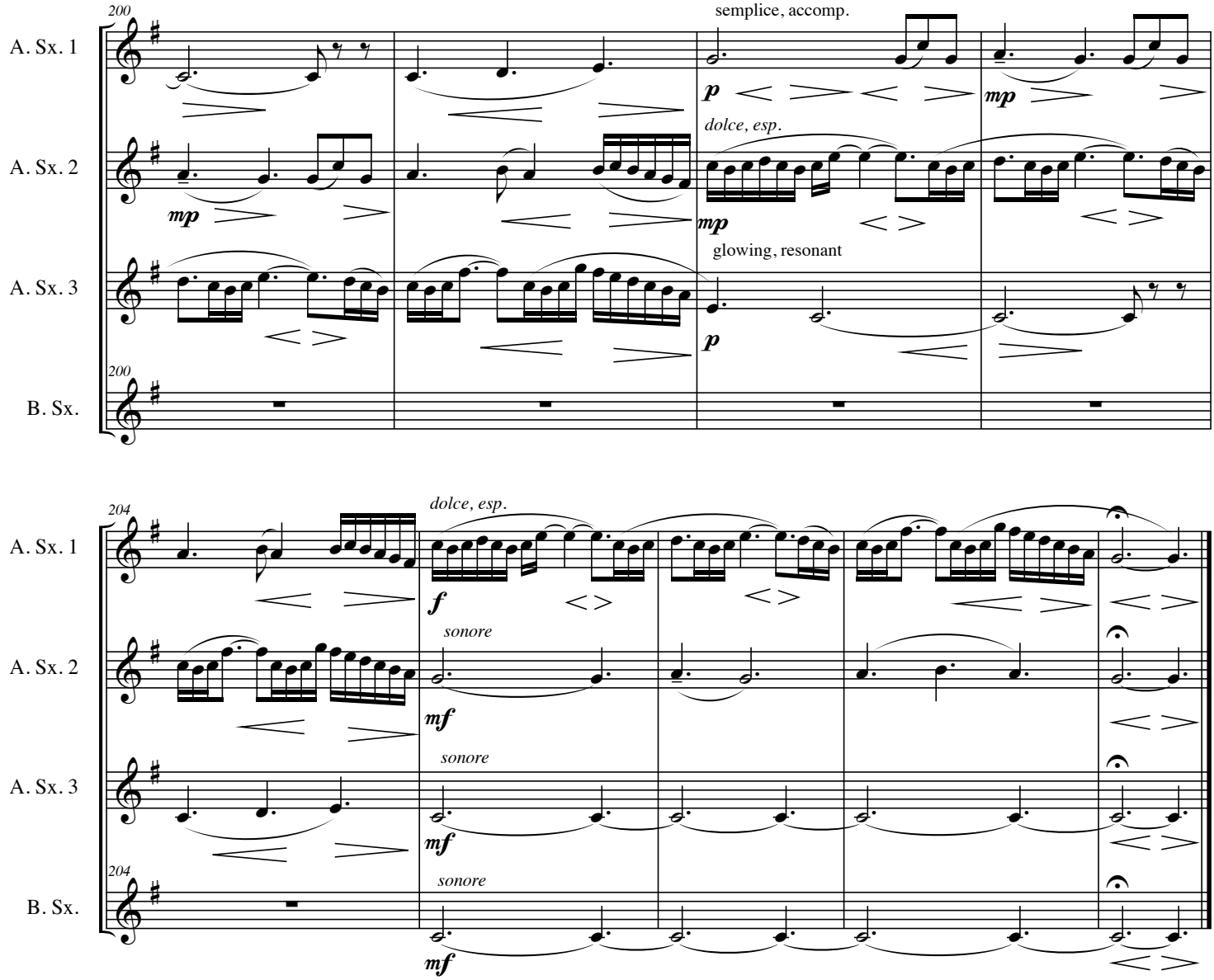
200
A. Sx. 1
A. Sx. 2
A. Sx. 3
B. Sx.
semplice, accomp.
p
mp
dolce, esp.
mp
glowing, resonant
p
200
204
dolce, esp.
f
sonore
mf
sonore
mf
sonore
mf
204