

Daini Bixio
COLLEZIONE

ALLA GENTIL DONZELLA
Signora.
CLEMENTINA GARNELLI

LA

BIZZARRIA

Capriccio Fantastico

PER

FLAUTO E PIANO-FORTE

SOPRA DUE

Canzoni Napolitane

DI

M. GARNELLI

OP. 92.

Proprietà dell'Editore
4539

Deposto alla R. Bibl.
Fr 6.—

MILANO PRESSO GIO. CANTI
Firenze F. Lorenzi

LA BIZZARRIA

RAFFAELLO GALLI
Op. 92.

CAPRICCIO FANTASTICO

Moderato

GUIDA

Moderato

affrett..... e..... Cres..... ff

All^o moderato

marcato il Canto

NN

First system of a musical score. It features a vocal line at the top and a piano accompaniment below. The vocal line begins with a melodic phrase in G major. The piano accompaniment consists of chords in the right hand and a rhythmic bass line in the left hand. The tempo is marked "a tempo".

Bell.... a tempo

colla parte a tempo

Second system of the musical score. The vocal line continues with a melodic phrase. The piano accompaniment features a series of chords in the right hand and a rhythmic bass line in the left hand. The tempo remains "a tempo".

f *pp*

Third system of the musical score. The vocal line continues with a melodic phrase. The piano accompaniment features a series of chords in the right hand and a rhythmic bass line in the left hand. The tempo remains "a tempo".

Fourth system of the musical score. The vocal line continues with a melodic phrase. The piano accompaniment features a series of chords in the right hand and a rhythmic bass line in the left hand. The tempo remains "a tempo".

NN

NN

NN

Dolce

pp

riten. *a tempo*

1 3 5 5 1 2

f

pp

Cres... sempre... e... strin...

pp

Cres... sempre... e... strin...

5 1 1 5

gendo... *f*

gendo...

ff *ff*

7 7 7 7

NN

Brillante

Brillante

pp

f

p

f

p

4539

LA BIZZARRIA

CAPRICCIO FANTASTICO

RAFFAELLO GALLI
Op. 92.

FLAUTO

Moderato

affrett.....e.....cres.....

All!º moderato

NN

Marcato il Canto

Rall.....

All.^o moderato

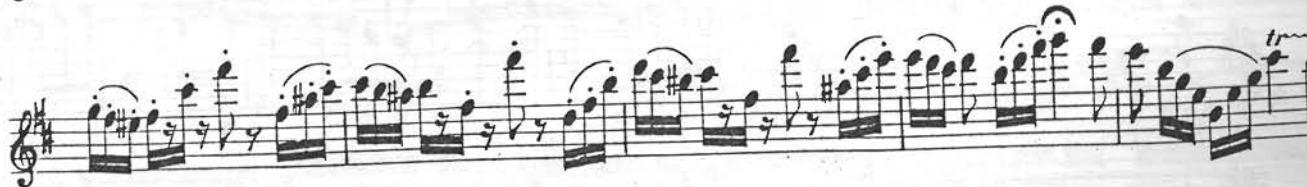

FLAUTO

Con leggerezza

Con leggerezza

rall. a tempo e scherzando

Dolce **f**

f *Cres. sempre e string.*

p

Robusto

ff

fff Brillante

ff

Scherzando

ff

nn
