

D E T
K G L

B I B
L I O
T E K

FAGOTTO 1

HANS CHRISTIAN LUMBYE

DRONNING LOUISE VALS

QUEEN LOUISE WALTZ

KØBENHAVN 2010

DANSK CENTER FOR MUSIKUDGIVELSE

Fagotto 1

DRONNING LOUISE VALS

QUEEN LOUISE WALTZ

ENTRÉ

f

13 VALS NO. 1

f

25

ff *ff* *p*

33

44

ff *p*

55

ff

65 VALS NO. 2

mf

74

mf

81

p *ff*

97 VALS NO. 3

p

108

Fagotto 1

119

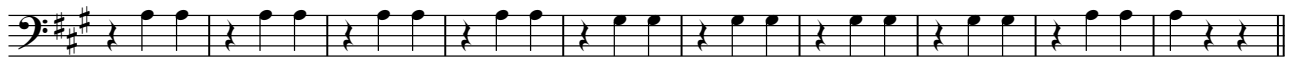

129

139

150

VALS NO. 4

161

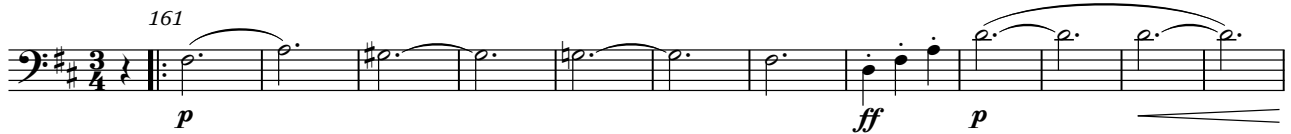

173

185

197

209 FINALE

222

233

243

D E T
K G L

B I B
L I O
T E K

FAGOTTO 2

HANS CHRISTIAN LUMBYE

DRONNING LOUISE VALS

QUEEN LOUISE WALTZ

KØBENHAVN 2010

DANSK CENTER FOR MUSIKUDGIVELSE

DRONNING LOUISE VALS

QUEEN LOUISE WALTZ

ENTRÉ

f

12

VALS NO. 1

f

24

ff

33

p

44

ff

55

p

VALS NO. 2

65

mf

75

4

85

p

ff

97

VALS NO. 3

p

108

p

119

p

Fagotto 2

129

140

151

VALS NO. 4

161

173

185

197

209 FINALE

222

233

243
