

ARCANGELO CORELLI
Opera Secunda

XII

SONATAS

of three parts for
two VIOLINS and a BASS
with

A Through BASS for y^e ORGAN
HARPSICORD or Arch LUTE
Engrav'd from y^e Score and
Carefully Corrected by y^e
best Italian Master's

Note there are five Operas of this Author Engrav'd w^{ch} may be had Single or
in one Volume being all that are as yet Published

London Printed by W. Streater at the Sign of the Gun in Bartholin's Church-yard near St. Dunstons in the West

N^o. 365

VIOLINO PRIMO

SONATA I

Preludio

Corrente

Allegro

Gavotta

Allegro

VIOLINO PRIMO

3

SONATA II

Allemanda

Adagio

Corrente

Allegro

Giga

Allegro

VIOLINO PRIMO

SONATA III

Preludio

Largo

Allemanda

Allegro

Adagio

Presto

Allemanda

VIOLINO PRIMO

5

SONATA IV *Preludio*
Adagio

Allemanda
Presto

Adagio
Pia *Grave*

Giza
Allegro

VIOLINO PRIMO

SONATA V

Preludio

Adagio

Allemanda

Allegro

For

Sarabanda

Adagio

Tempo di Gavotta

Allegro

For

VIOLINO PRIMO

SONATA VI

Largo

Allemanda

Allegro

Corrente

Allegro

Giga

Piano

Forte

Piano

VIOLINO PRIMO

SONATA VII
Preludio

Adagio

Allegro
Allemanda

Allegro
Corrente

Allegro
Giga

VIOLINO PRIMO

9

SONATA VIII *Preludio*

Adagio

Pia

VIOLINO PRIMO

SONATA IX

Allemanda
Largo

Tempo di Sarabanda

Giga
Allegro

Piano

2

Handwritten signature: Franz Joseph Haydn

VIOLINO PRIMO

SONATA X

Preludio
Adagio

Allemanda
Allegro

Sarabanda
Largo

Corrente
Allegro

Piano Forte

VIOLINO PRIMO

SONATA XI *Preludio*
Adagio

Presto
Allemanda

Giga
Allegro

VIOLINO PRIMO

13

Ciaccona XII

Ciaccona

Largo

Allegro

Piano

FINIS

ARCANGELO CORELLI
Opera Secunda

XII

SONATAS

of three parts for
two VIOLINS and a BASS
with

A Through BASS for y^e ORGAN
HARPSICORD or Arch LUTE
Engrav'd from y^e Score and
Carefully Corrected by y^e
best Italian Masters

Note there are five Operas of this Author Engrav'd w^{ch} may be had Single or
in one Volume being all that are as yet Publish'd

London Printed for W. Child, scriv^r his M^{ty} at y^e Gunpowder Office in Katharine Street near Somerset House in y^e Year

N^o 365

VIOLINO SECONDO

SONATA I

Largo
Preludio

Allegro

Allegro
Corrente

Allegro
Gavotta

VIOLINO SECONDO

SONATA II

Adagio

Allemanda

Allegro

Corrente

Allegro

Giga

P^o

Piano

Forte

VIOLINO SECONDO

SONATA III

Largo
Preludio

VIOLINO SECONDO

5

SONATA IV

Adagio
Préludio

Presto
Allemanda

Piano
Grave

Adagio

Allegro
Giga

VIOLINO SECONDO

SONATA V

Preludio
Adagio

Allemanda
Allegro

Pia *For*

Sarabanda
Adagio

Tempo di Gavotta
Allegro

Pia *For* *Pia* *For*

VIOLINO SECONDO

SONATA VI *Allemanda*

Largo

Corrente
Allegro

Giga
Allegro

VIOLINO SECONDO

SONATA VII

Preludio
Adagio

Allemanda
Allegro

For
Pia

Corrente
Allegro
Pia

Giga
Pia
Allegro

VIOLINO SECONDO

9

SONATA VIII *Preludio*
Adagio

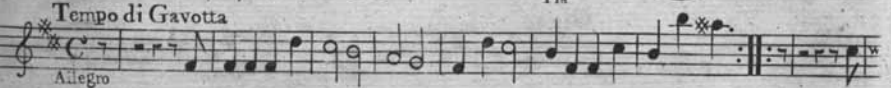
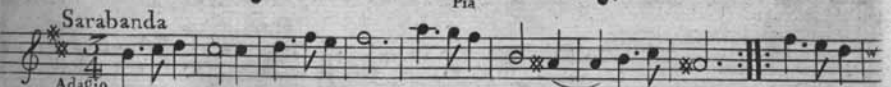
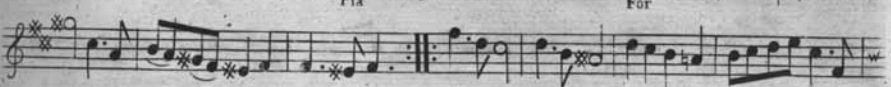
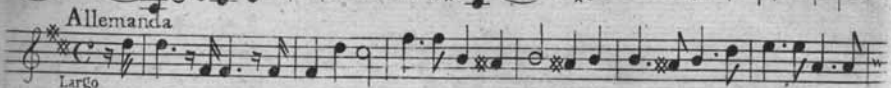

VIOLINO SECONDO

SONATA IX *Allemanda*
Largo

Tempo di Sarabanda
Largo

Giga
Allegro

VIOLINO SECONDO

II

SONATA

Adagio
Preludio

Allegro
Allemanda

Largo
Sarabanda

Allegro
Corrente

VIOLINO SECONDO

SONATA XI

Adagio
Preludio

Presto
Allemanda

Allegro
Giga

VIOLINO SECONDO

CIACCONA XII

Ciaccona Largo

Allegro

ARCANGELO CORELLI

Opera Secunda

XII

SONATAS

of three parts for

two VIOLINS and a BASS

with

A Through BASS for y^e ORGAN

HARPSICORD or Arch LUTE

Engravd from y^e Score and

Carefully Corrected by y^e

best Italian Masters

*Note there are five Operas of this Author Engrav'd wth may be had Single or
in one Volume being all that are as yet Publishd*

London Printed for W. Faithorne his Ma^{ty}s at y^e Stationers Hall in Pall-mall Street near S. James's Church in y^e Year

N^o 365

VIOLONE O CIMBALO

SONATA I

Preludio Largo

Allegro

Allegro Corrente

Allegro Gavotta

VIOLONE O CIMBALO

SONATA II

Adagio Allemanda

3

Allegro Corrente

Allegro

Giga

2

VIOLONE O CIMBALO

SONATA III

Largo Preludio

Allegro Allemanda

Adagio

Presto Allemanda

VIOLONE O CIMBALO

SONATA IV

Preludio Adagio

Presto

Allemanda

Grave

Adagio

Giga

Allegro

2

VIOLONE O CIMBALO

SONATA V

6

Preludio Adagio

Allegro 2/4

Allemanda

Adagio 3/4

Sarabanda

Allegro 6/8

Tempo di Gavotta

6

VIOLONE O CIMBALO

7

SONATA VI

Largo
Allamanda

Allegro
Corrente

Allegro Giga

2

VIOLONE O CIMBALO

SONATA VII

Adagio Preludio

Allegro Allemanda

Allegro Corrente

Allegro 2 Giga

The musical score is written for Violone or Cimbalo. It begins with the title 'SONATA VII' and 'Adagio Preludio'. The first movement is in 3/4 time. The second movement, 'Allegro Allemanda', is in 3/4 time. The third movement, 'Allegro Corrente', is in 3/4 time. The fourth movement, 'Allegro 2 Giga', is in 3/4 time. The score includes various performance markings such as 'po' (piano) and 're' (ritardando). The piece concludes with a double bar line and repeat signs.

VIOLONE O CIMBALO

SONATA VIII

VIOLONE O CIMBALO

SONATA IX

Largo
Allemanda

VIOLONE O CIMBALO

SONATA X

Adagio
Preludio

Allegro
Allemanda

Largo
Sarabanda

Allegro
Corrente

Po Fe 2

VIOLONE O CIMBALO

SONATA XI

Adagio

Preludio

Presto

Allemanda

Giga

Allegro

VIOLONE O CIMBALO

Ciaccona XII

Largo

Ciaccona

Allegro

2

Università degli Studi di Pavia
Facoltà di Musicologia

con il contributo di
 **fondazione
cariplo**

PROGETTO *Valorizzazione dei fondi speciali della Biblioteca della Facoltà di Musicologia*
con il contributo della Fondazione CARIPLO

Responsabile PROF. PIETRO ZAPPALÀ – collaboratore: DR. MASSIMILIANO SALA

FONDO ALBERT DUNNING, N° 38

CORELLI, Arcangelo (1653-1713)
[Sonate a tre. 2vl, bc. Op. 2]

ARCANGELO CORELLI | Opera Secunda | XII | SONATAS | *of three parts for* |
two VIOLINS and a BASS | with | A Thorough BASS for y.e ORGAN |
HARPSICHORD or ArchLUTE | Engrav'd from ye Score and | Carefully
Corected by y.e | best Italian Masters | Note there are five Operas of
this Author's Engrav'd w.ch may be had Single or | in one Volume
being all that are as yet publishd

London Printed for I. Walsh Serv.t to his Ma.tie at ye Harp & Hoboy
in Katherine Street, near Somerset House in ye Strand | N.o 365.

[1735]

3 parti (violino i: 13 p.; violino ii: 13 p.; violone o cimbalo: 13 p.); 33
x 24 cm. Numero di lastra: 365.

RISM C 3711; MARX 31; SMITH 415